

For Ground Lease

2809 NW Green Oaks Blvd – Arlington, TX 76012

partners
WWW.PARTNERSREALSTATE.COM



ANDREW LEIBMAN

Associate
tel 713 316 7013
andrew.leibman@partnersrealestate.com
Lic #775771

EVAN ALTEMUS

Vice President
tel 214 329 1455
evan.altemus@partnersrealestate.com
Lic #632617

The information contained herein has been given to us by the owner of the property or other sources we deem reliable, we have no reason to doubt its accuracy, but we do not guarantee it. All information should be verified prior to purchase or lease. © 2024 Partners. All rights reserved.

For Ground Lease

2809 NW Green Oaks Blvd – Arlington, TX 76012

partners

WWW.PARTNERSREALESTATE.COM

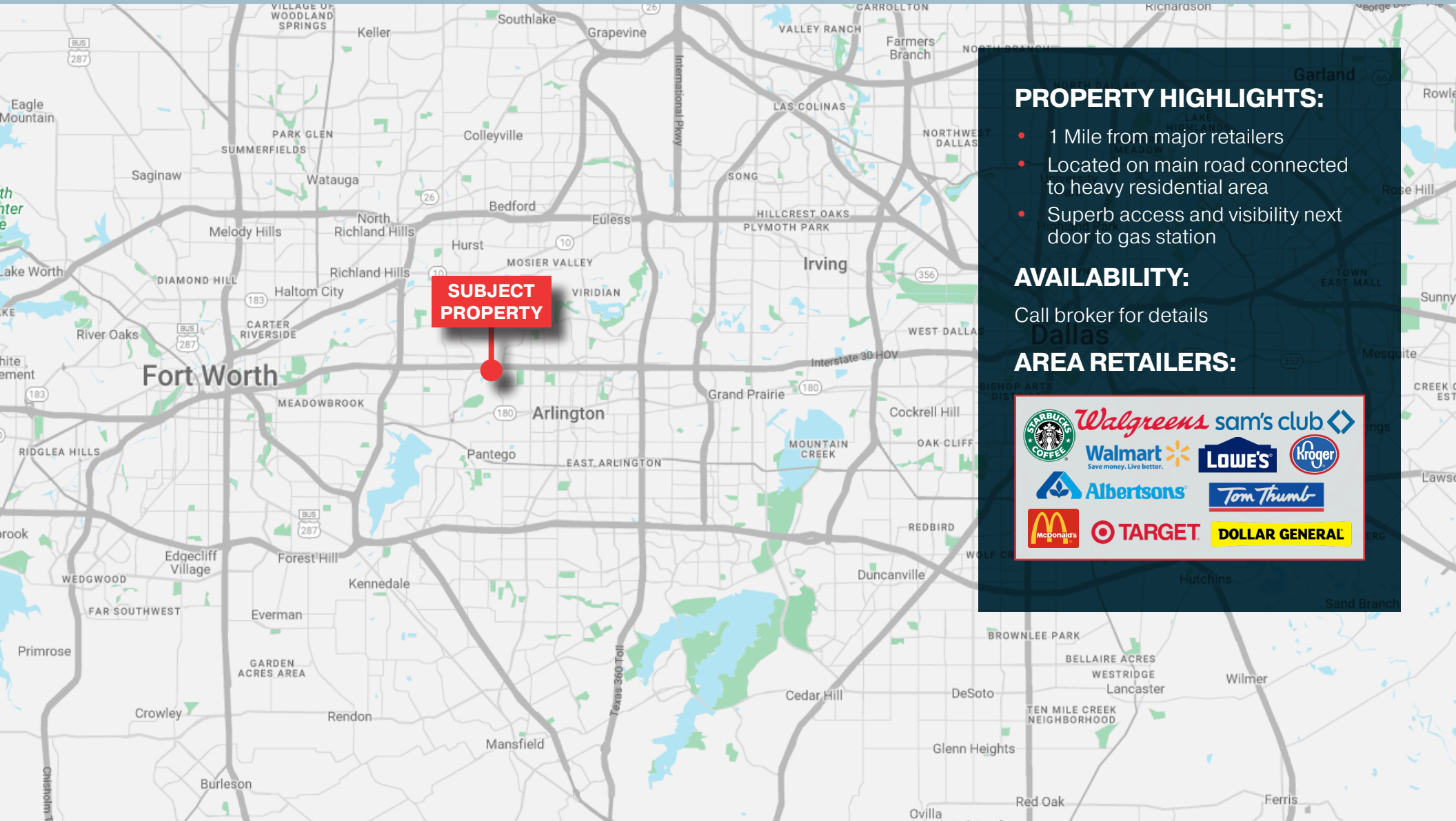

PROPERTY HIGHLIGHTS:

- 1 Mile from major retailers
- Located on main road connected to heavy residential area
- Superb access and visibility next door to gas station

AVAILABILITY:

Call broker for details

AREA RETAILERS:



ANDREW LEIBMAN

Associate
tel 713 316 7013
andrew.leibman@partnersrealestate.com
Lic #775771

EVAN ALTEMUS

Vice President
tel 214 329 1455
evan.altemus@partnersrealestate.com
Lic #632617

For Ground Lease

2809 NW Green Oaks Blvd – Arlington, TX 76012

partners

WWW.PARTNERSREALSTATE.COM



ANDREW LEIBMAN

Associate
tel 713 316 7013
andrew.leibman@partnersrealestate.com
Lic #775771

EVAN ALTEMUS

Vice President
tel 214 329 1455
evan.altemus@partnersrealestate.com
Lic #632617

For Ground Lease

2809 NW Green Oaks Blvd – Arlington, TX 76012

partners

WWW.PARTNERSREALSTATE.COM

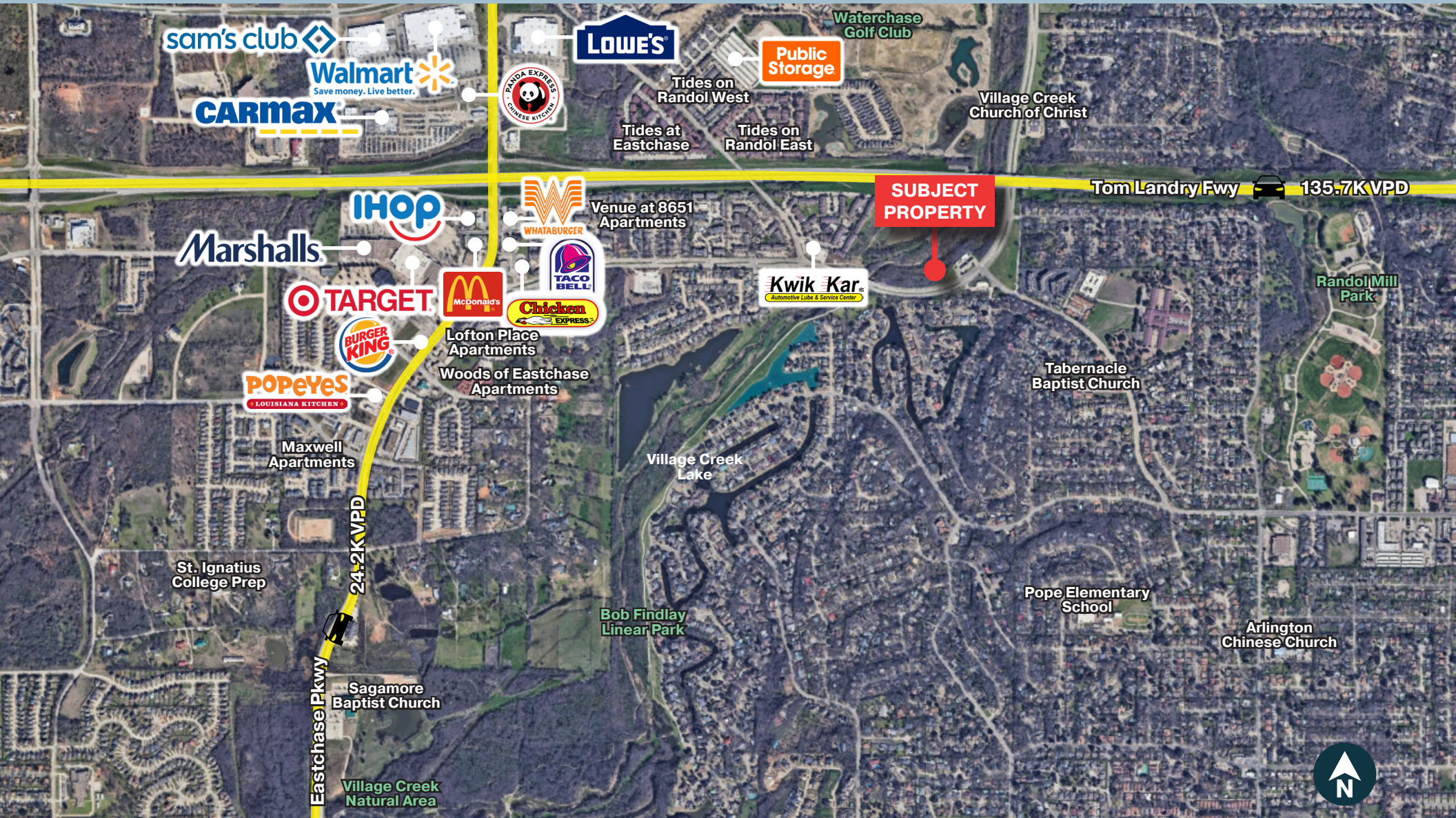

ANDREW LEIBMAN

Associate
tel 713 316 7013
andrew.leibman@partnersrealestate.com
Lic #775771

EVAN ALTEMUS

Vice President
tel 214 329 1455
evan.altemus@partnersrealestate.com
Lic #632617

For Ground Lease

2809 NW Green Oaks Blvd – Arlington, TX 76012

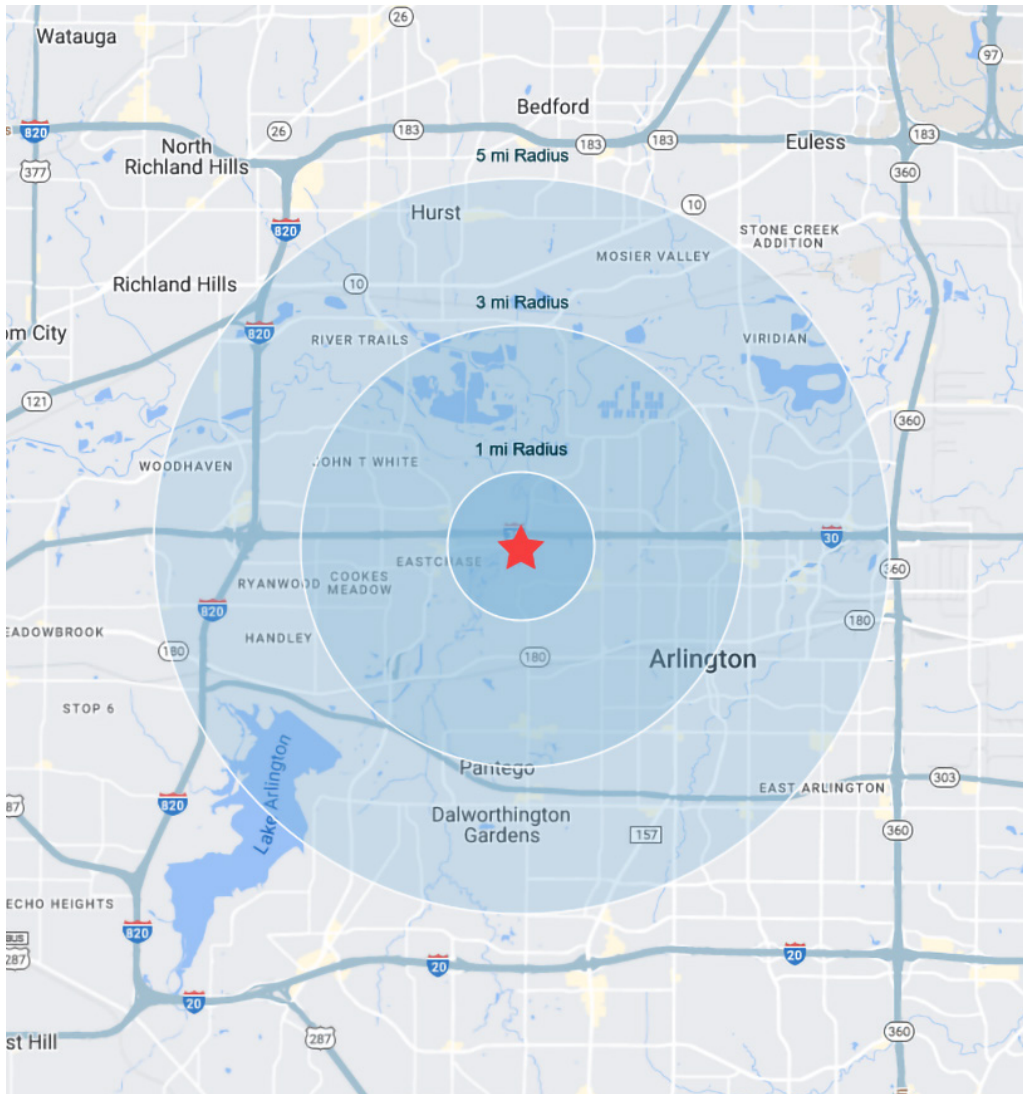

DEMOGRAPHICS

POPULATION	1 mile	3 miles	5 miles
Est. Population (2023)	11,448	88,524	263,345
Proj. Population (2028)	11,988	94,417	280,263
Proj. Annual Growth (5-Yr.)	540	5,893	16,918

HOUSEHOLD INCOME	# and %		# and %		# and %	
\$35K - \$49.9K	602	11.6%	3,806	10.8%	13,686	12.8%
\$50K - \$74.9K	738	14.2%	5,820	16.4%	18,358	17.2%
\$75K - \$99.9K	579	11.1%	3,998	11.3%	13,654	12.8%
\$100K - \$124.9K	453	8.7%	3,237	9.1%	9,033	8.5%
\$125K - \$149.9K	393	7.6%	2,430	6.9%	6,714	6.3%
\$150K - \$199.9K	626	12.0%	3,395	9.6%	8,122	7.6%
\$200K or More	738	14.2%	3,799	10.7%	10,178	9.5%

HOUSEHOLD SIZE	1 mile	3 miles	5 miles
Est. Household (2023)	5,207	35,384	106,586
Proj. Households (2028)	5,499	38,094	114,582
Proj. Annual Growth (5-Yr.)	292	2,710	7,995

ANDREW LEIBMAN

Associate
tel 713 316 7013
andrew.leibman@partnersrealestate.com
Lic #775771

EVAN ALTEMUS

Vice President
tel 214 329 1455
evan.altemus@partnersrealestate.com
Lic #632617

For Ground Lease

2809 NW Green Oaks Blvd - Arlington, TX 76012



WWW.PARTNERSREALESTATE.COM

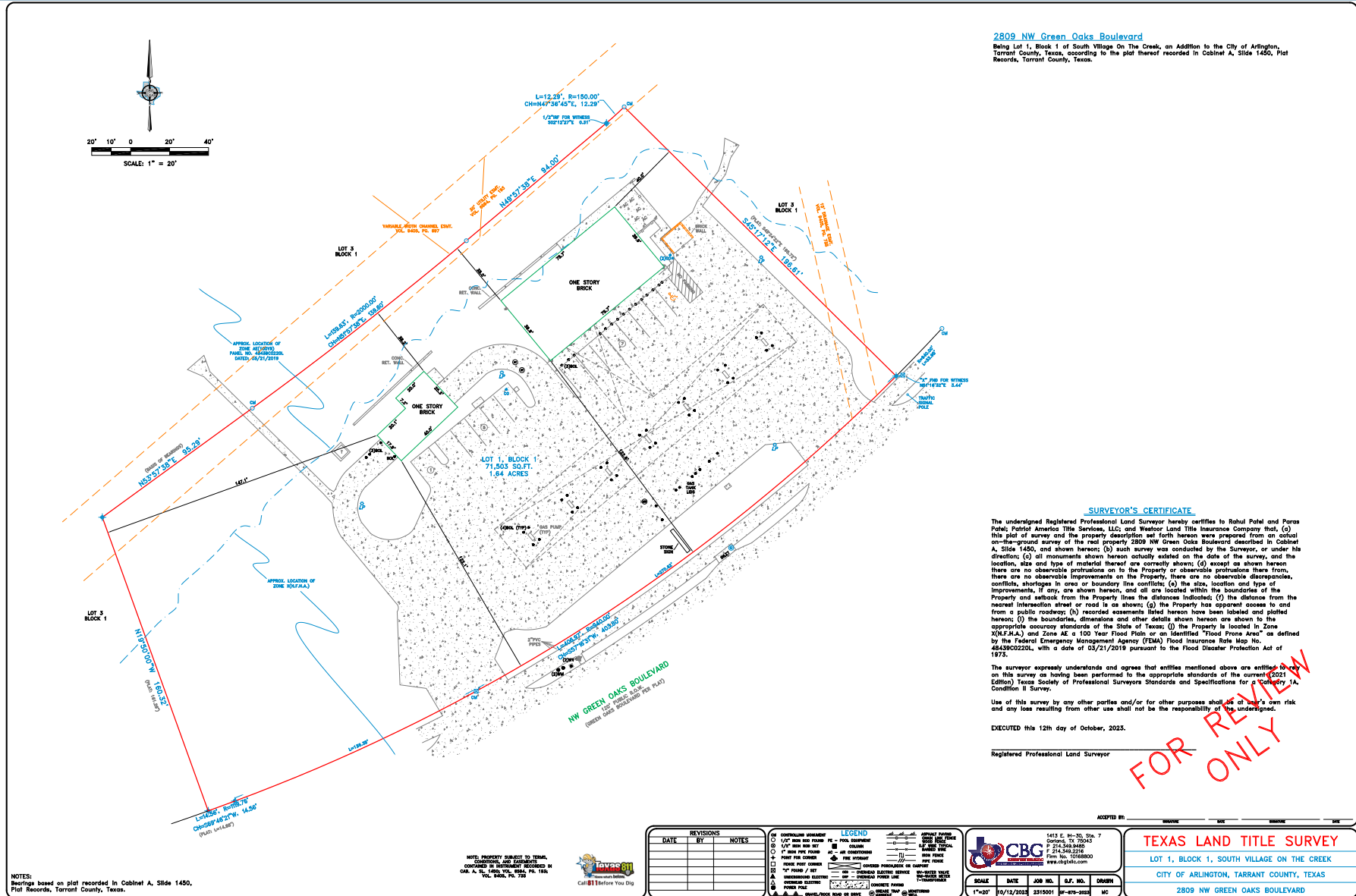

2809 NW Green Oaks Boulevard
 Being Lot 1, Block 1 of South Village On The Creek, an Addition to the City of Arlington, Tarrant County, Texas, according to the plat thereof recorded in Cabinet A, Slide 1450, Plat Records, Tarrant County, Texas.

SURVEYOR'S CERTIFICATE

The undersigned Registered Professional Land Surveyor hereby certifies to Rohul Patel and Paras Patel; Patriot America Title Services, LLC; and Westco Land Title Insurance Company that: (a) this plat of survey and the property description set forth hereon were prepared from an actual on-the-ground survey of the real property 2809 NW Green Oaks Boulevard described in Cabinet A, Slide 1450, and shown hereon; (b) such survey was conducted by the Surveyor, or under his direction; (c) all monuments shown hereon actually existed on the date of the survey, and the location, size and type of material thereof are correctly shown; (d) except as shown hereon there are no observable improvements on the Property, there are no observable discrepancies, conflicts, shortages in area or boundary line conflicts; (e) the size, location and type of improvements, if any, are shown hereon, and all are located within the boundaries of the Property and setback from the Property lines the distances indicated; (f) the distance from the nearest intersection street or road is as shown; (g) the Property has apparent access to and from a public roadway; (h) recorded easements listed hereon have been labeled and plotted hereon; (i) the boundaries, dimensions and other details shown hereon are shown to the appropriate accuracy standards of the State of Texas; (j) the Property is located in Zone 2 (NFHA) and Zone AE is 100 Year Flood Risk or an Identified Flood Prone Area as defined by the Federal Emergency Management Agency (FEMA) Flood Insurance Rate Map No. 4842000220L with a date of 03/31/2019 pursuant to the Flood Disaster Protection Act of 1973.

The surveyor expressly understands and agrees that entities mentioned above are entitled to rely on this survey as having been performed to the appropriate standards of the current (2021 Edition) Texas Society of Professional Surveyors Standards and Specifications for a Category 1A, Condition II Survey.

Use of this survey by any other parties and/or for other purposes shall be at user's own risk and any loss resulting from other use shall not be the responsibility of the undersigned.

EXECUTED this 12th day of October, 2023.

Registered Professional Land Surveyor

FOR REVIEW ONLY

NOTES:
 Bearings based on plat recorded in Cabinet A, Slide 1450, Plat Records, Tarrant County, Texas.

NOTE: PROPERTY OWNERS TO REMAIN COMPLETED BY SURVEYOR'S NOTATION IN CAD. A. IS. (L) 100, 101, 102, 103, 104, 105, 106, 107, 108, 109, 110, 111, 112, 113, 114, 115, 116, 117, 118, 119, 120, 121, 122, 123, 124, 125, 126, 127, 128, 129, 130, 131, 132, 133, 134, 135, 136, 137, 138, 139, 140, 141, 142, 143, 144, 145, 146, 147, 148, 149, 150, 151, 152, 153, 154, 155, 156, 157, 158, 159, 160, 161, 162, 163, 164, 165, 166, 167, 168, 169, 170, 171, 172, 173, 174, 175, 176, 177, 178, 179, 180, 181, 182, 183, 184, 185, 186, 187, 188, 189, 190, 191, 192, 193, 194, 195, 196, 197, 198, 199, 200, 201, 202, 203, 204, 205, 206, 207, 208, 209, 210, 211, 212, 213, 214, 215, 216, 217, 218, 219, 220, 221, 222, 223, 224, 225, 226, 227, 228, 229, 230, 231, 232, 233, 234, 235, 236, 237, 238, 239, 240, 241, 242, 243, 244, 245, 246, 247, 248, 249, 250, 251, 252, 253, 254, 255, 256, 257, 258, 259, 260, 261, 262, 263, 264, 265, 266, 267, 268, 269, 270, 271, 272, 273, 274, 275, 276, 277, 278, 279, 280, 281, 282, 283, 284, 285, 286, 287, 288, 289, 290, 291, 292, 293, 294, 295, 296, 297, 298, 299, 300, 301, 302, 303, 304, 305, 306, 307, 308, 309, 310, 311, 312, 313, 314, 315, 316, 317, 318, 319, 320, 321, 322, 323, 324, 325, 326, 327, 328, 329, 330, 331, 332, 333, 334, 335, 336, 337, 338, 339, 340, 341, 342, 343, 344, 345, 346, 347, 348, 349, 350, 351, 352, 353, 354, 355, 356, 357, 358, 359, 360, 361, 362, 363, 364, 365, 366, 367, 368, 369, 370, 371, 372, 373, 374, 375, 376, 377, 378, 379, 380, 381, 382, 383, 384, 385, 386, 387, 388, 389, 390, 391, 392, 393, 394, 395, 396, 397, 398, 399, 400, 401, 402, 403, 404, 405, 406, 407, 408, 409, 410, 411, 412, 413, 414, 415, 416, 417, 418, 419, 420, 421, 422, 423, 424, 425, 426, 427, 428, 429, 430, 431, 432, 433, 434, 435, 436, 437, 438, 439, 440, 441, 442, 443, 444, 445, 446, 447, 448, 449, 450, 451, 452, 453, 454, 455, 456, 457, 458, 459, 460, 461, 462, 463, 464, 465, 466, 467, 468, 469, 470, 471, 472, 473, 474, 475, 476, 477, 478, 479, 480, 481, 482, 483, 484, 485, 486, 487, 488, 489, 490, 491, 492, 493, 494, 495, 496, 497, 498, 499, 500, 501, 502, 503, 504, 505, 506, 507, 508, 509, 510, 511, 512, 513, 514, 515, 516, 517, 518, 519, 520, 521, 522, 523, 524, 525, 526, 527, 528, 529, 530, 531, 532, 533, 534, 535, 536, 537, 538, 539, 540, 541, 542, 543, 544, 545, 546, 547, 548, 549, 550, 551, 552, 553, 554, 555, 556, 557, 558, 559, 560, 561, 562, 563, 564, 565, 566, 567, 568, 569, 570, 571, 572, 573, 574, 575, 576, 577, 578, 579, 580, 581, 582, 583, 584, 585, 586, 587, 588, 589, 590, 591, 592, 593, 594, 595, 596, 597, 598, 599, 600, 601, 602, 603, 604, 605, 606, 607, 608, 609, 610, 611, 612, 613, 614, 615, 616, 617, 618, 619, 620, 621, 622, 623, 624, 625, 626, 627, 628, 629, 630, 631, 632, 633, 634, 635, 636, 637, 638, 639, 640, 641, 642, 643, 644, 645, 646, 647, 648, 649, 650, 651, 652, 653, 654, 655, 656, 657, 658, 659, 660, 661, 662, 663, 664, 665, 666, 667, 668, 669, 670, 671, 672, 673, 674, 675, 676, 677, 678, 679, 680, 681, 682, 683, 684, 685, 686, 687, 688, 689, 690, 691, 692, 693, 694, 695, 696, 697, 698, 699, 700, 701, 702, 703, 704, 705, 706, 707, 708, 709, 710, 711, 712, 713, 714, 715, 716, 717, 718, 719, 720, 721, 722, 723, 724, 725, 726, 727, 728, 729, 730, 731, 732, 733, 734, 735, 736, 737, 738, 739, 740, 741, 742, 743, 744, 745, 746, 747, 748, 749, 750, 751, 752, 753, 754, 755, 756, 757, 758, 759, 760, 761, 762, 763, 764, 765, 766, 767, 768, 769, 770, 771, 772, 773, 774, 775, 776, 777, 778, 779, 780, 781, 782, 783, 784, 785, 786, 787, 788, 789, 790, 791, 792, 793, 794, 795, 796, 797, 798, 799, 800, 801, 802, 803, 804, 805, 806, 807, 808, 809, 810, 811, 812, 813, 814, 815, 816, 817, 818, 819, 820, 821, 822, 823, 824, 825, 826, 827, 828, 829, 830, 831, 832, 833, 834, 835, 836, 837, 838, 839, 840, 841, 842, 843, 844, 845, 846, 847, 848, 849, 850, 851, 852, 853, 854, 855, 856, 857, 858, 859, 860, 861, 862, 863, 864, 865, 866, 867, 868, 869, 870, 871, 872, 873, 874, 875, 876, 877, 878, 879, 880, 881, 882, 883, 884, 885, 886, 887, 888, 889, 890, 891, 892, 893, 894, 895, 896, 897, 898, 899, 900, 901, 902, 903, 904, 905, 906, 907, 908, 909, 910, 911, 912, 913, 914, 915, 916, 917, 918, 919, 920, 921, 922, 923, 924, 925, 926, 927, 928, 929, 930, 931, 932, 933, 934, 935, 936, 937, 938, 939, 940, 941, 942, 943, 944, 945, 946, 947, 948, 949, 950, 951, 952, 953, 954, 955, 956, 957, 958, 959, 960, 961, 962, 963, 964, 965, 966, 967, 968, 969, 970, 971, 972, 973, 974, 975, 976, 977, 978, 979, 980, 981, 982, 983, 984, 985, 986, 987, 988, 989, 990, 991, 992, 993, 994, 995, 996, 997, 998, 999, 1000.



REVISIONS		NOTES
DATE	BY	

DATE	BY	NOTES

DATE	BY	NOTES

ANDREW LEIBMAN
 Associate
 tel 713 316 7013
 andrew.leibman@partnersrealestate.com
 Lic #775771

EVAN ALTEMUS
 Vice President
 tel 214 329 1455
 evan.altemus@partnersrealestate.com
 Lic #632617

For Ground Lease

2809 NW Green Oaks Blvd – Arlington, TX 76012

partners

WWW.PARTNERSREALESTATE.COM

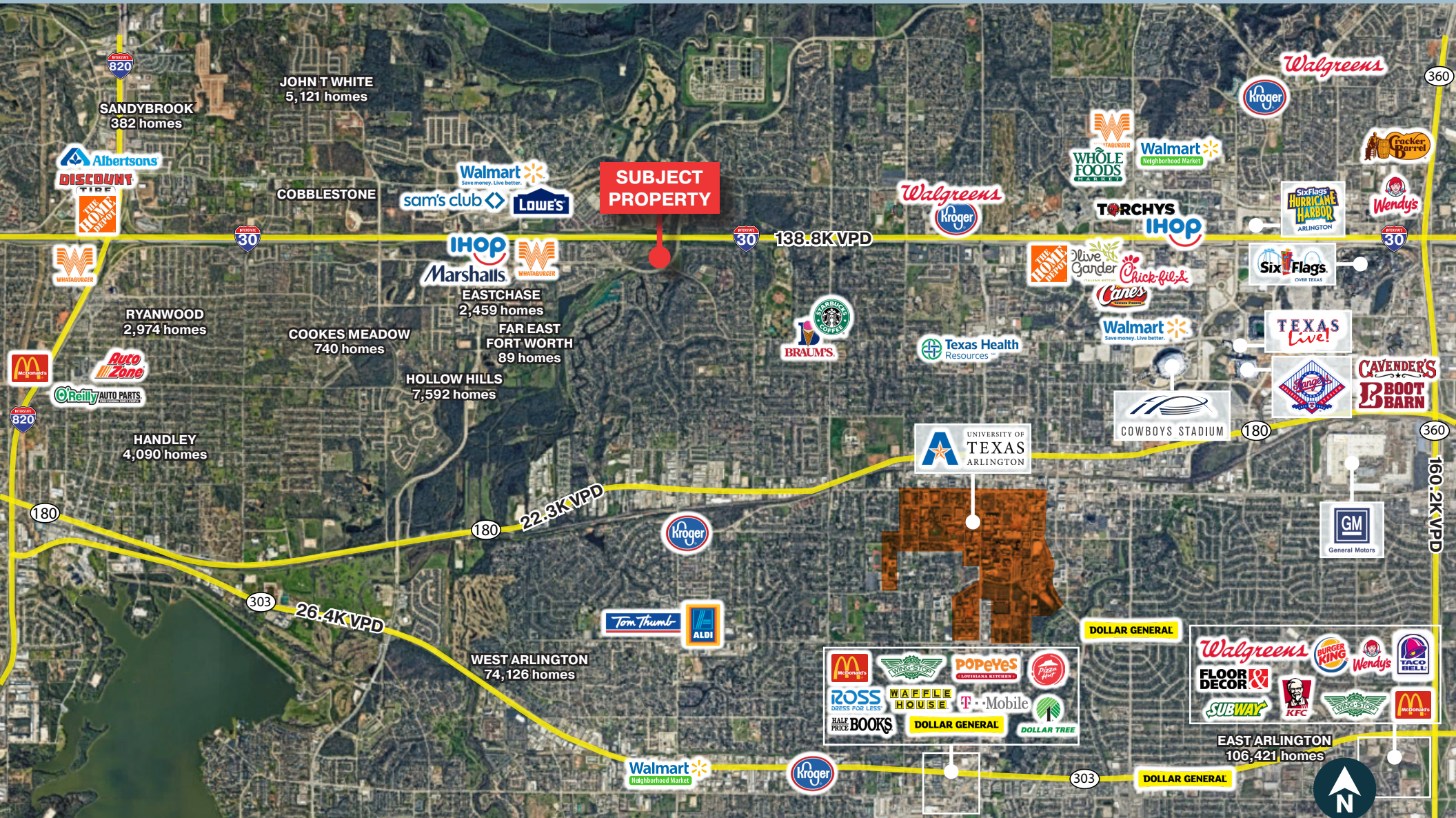

ANDREW LEIBMAN

Associate
tel 713 316 7013
andrew.leibman@partnersrealestate.com
Lic #775771

EVAN ALTEMUS

Vice President
tel 214 329 1455
evan.altemus@partnersrealestate.com
Lic #632617



Information About Brokerage Services

Texas law requires all real estate license holders to give the following information about brokerage services to prospective buyers, tenants, sellers and landlords.

11-2-2015



TYPES OF REAL ESTATE LICENSE HOLDERS:

- **A BROKER** is responsible for all brokerage activities, including acts performed by sales agents sponsored by the broker.
- **A SALES AGENT** must be sponsored by a broker and works with clients on behalf of the broker.

A BROKER'S MINIMUM DUTIES REQUIRED BY LAW (A client is the person or party that the broker represents):

- Put the interests of the client above all others, including the broker's own interests;
- Inform the client of any material information about the property or transaction received by the broker;
- Answer the client's questions and present any offer to or counter-offer from the client; and
- Treat all parties to a real estate transaction honestly and fairly.

A LICENSE HOLDER CAN REPRESENT A PARTY IN A REAL ESTATE TRANSACTION:

AS AGENT FOR OWNER (SELLER/LANDLORD): The broker becomes the property owner's agent through an agreement with the owner, usually in a written listing to sell or property management agreement. An owner's agent must perform the broker's minimum duties above and must inform the owner of any material information about the property or transaction known by the agent, including information disclosed to the agent or subagent by the buyer or buyer's agent.

AS AGENT FOR BUYER/TENANT: The broker becomes the buyer/tenant's agent by agreeing to represent the buyer, usually through a written representation agreement. A buyer's agent must perform the broker's minimum duties above and must inform the buyer of any material information about the property or transaction known by the agent, including information disclosed to the agent by the seller or seller's agent.

AS AGENT FOR BOTH - INTERMEDIARY: To act as an intermediary between the parties the broker must first obtain the written agreement of *each party* to the transaction. The written agreement must state who will pay the broker and, in conspicuous bold or underlined print, set forth the broker's obligations as an intermediary. A broker who acts as an intermediary:

- Must treat all parties to the transaction impartially and fairly;
- May, with the parties' written consent, appoint a different license holder associated with the broker to each party (owner and buyer) to communicate with, provide opinions and advice to, and carry out the instructions of each party to the transaction.
- Must not, unless specifically authorized in writing to do so by the party, disclose:
 - that the owner will accept a price less than the written asking price;
 - that the buyer/tenant will pay a price greater than the price submitted in a written offer; and
 - any confidential information or any other information that a party specifically instructs the broker in writing not to disclose, unless required to do so by law.

AS SUBAGENT: A license holder acts as a subagent when aiding a buyer in a transaction without an agreement to represent the buyer. A subagent can assist the buyer but does not represent the buyer and must place the interests of the owner first.

TO AVOID DISPUTES, ALL AGREEMENTS BETWEEN YOU AND A BROKER SHOULD BE IN WRITING AND CLEARLY ESTABLISH:

- The broker's duties and responsibilities to you, and your obligations under the representation agreement.
- Who will pay the broker for services provided to you, when payment will be made and how the payment will be calculated.

LICENSE HOLDER CONTACT INFORMATION: This notice is being provided for information purposes. It does not create an obligation for you to use the broker's services. Please acknowledge receipt of this notice below and retain a copy for your records.

PCR Brokerage Dallas-Fort Worth, LLC dba Partners	9013094	licensing@partnersrealestate.com	214-550-2990
Licensed Broker /Broker Firm Name or Primary Assumed Business Name	License No.	Email	Phone
Jon Silberman	389162	jon.silberman@partnersrealestate.com	713-629-0500
Designated Broker of Firm	License No.	Email	Phone
Evan Altemus	632617	evan.altemus@partnersrealestate.com	214-329-1455
Licensed Supervisor of Sales Agent/ Associate	License No.	Email	Phone
Sales Agent/Associate's Name	License No.	Email	Phone

Buyer/Tenant/Seller/Landlord Initials

Date