



Former Axe Throwing Bar

938 N Flood Ave, Norman, OK 73069



Taylor Hines

MK Partners, Inc.
800 Rock Creek Rd, Norman, OK 73069
taylor@jthequity.com
(405) 417-1872



938 N Flood Ave

\$14.00 /SF/YR

Highly visible commercial building located on N. Flood Ave south of Robinson Ave and just north of Acres St., minutes from downtown Norman and OU's campus. Only \$1 a SF + NNN fee, estimated at \$2.25. Previous tenant was Oklahoma Axe Factory (axe throwing bar), and the existing floorplan can accommodate multiple tenant uses with a total of 2800 SF. Adjacent suite to the North can be combined for a total contiguous floorplan of 4600 SF. Current setup is perfect for a bar/restaurant, a very cool retail space, or even an office...

- High visibility in central Norman location
- Large parking lot and more parking behind building
- Room to expand

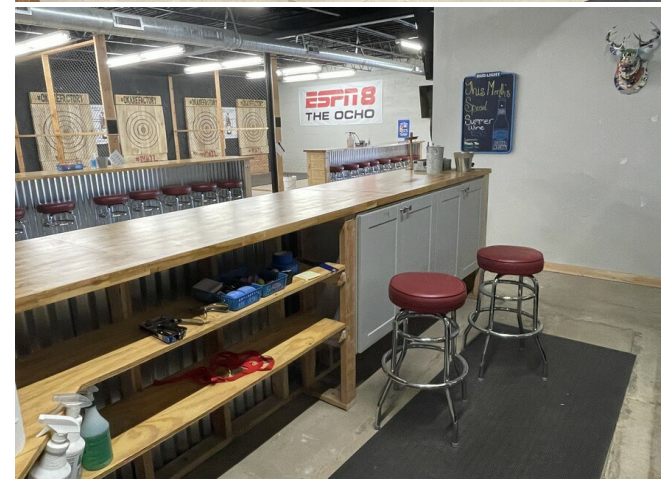

Rental Rate:	\$14.00 /SF/YR
Min. Divisible:	2,800 SF
Property Type:	Retail
Property Subtype:	Freestanding
Gross Leasable Area:	4,600 SF
Year Built:	1974
Walk Score ®:	76 (Very Walkable)
Taxes:	\$0.00 USD/SF/MO
Operating Expenses:	\$0.19 USD/SF/MO
Rental Rate Mo:	\$1.17 /SF/MO

1st Floor

Space Available	2,800 - 4,600 SF
Rental Rate	\$14.00 /SF/YR
Date Available	Now
Service Type	Triple Net (NNN)
Built Out As	Restaurants And Cafes
Space Type	Relet
Space Use	Retail
Lease Term	3 - 5 Years

Highly visible commercial space located on N. Flood Ave, between Robinson Ave and Acres St., just minutes from downtown Norman and OU's campus. Only \$14/SF + NNN fee, estimated at \$2.25. Previous tenant was Oklahoma Axe Factory (axe throwing bar), and the existing floorplan can accommodate multiple tenant uses with a total of 2800 SF. Building was updated in 2020 with new foam roof, new 3 phase electric service and 200 amp panel, new plumbing, lights and interior and exterior paint. The building comes built out two ADA compliant bathrooms, one office, a bar area, two deep closets for storage, and a ton of open space where last tenant hosted parties and axe throwing lanes. Currently setup perfectly for a bar/restaurant, or a very cool retail space....even an office with some nice open common areas for lounging/conferencing. Tons of parking in the extra deep parking lot, or in back where there is a large commercial lot also owned by Landlord. Listing agent is the owner of the property and can show with little notice.

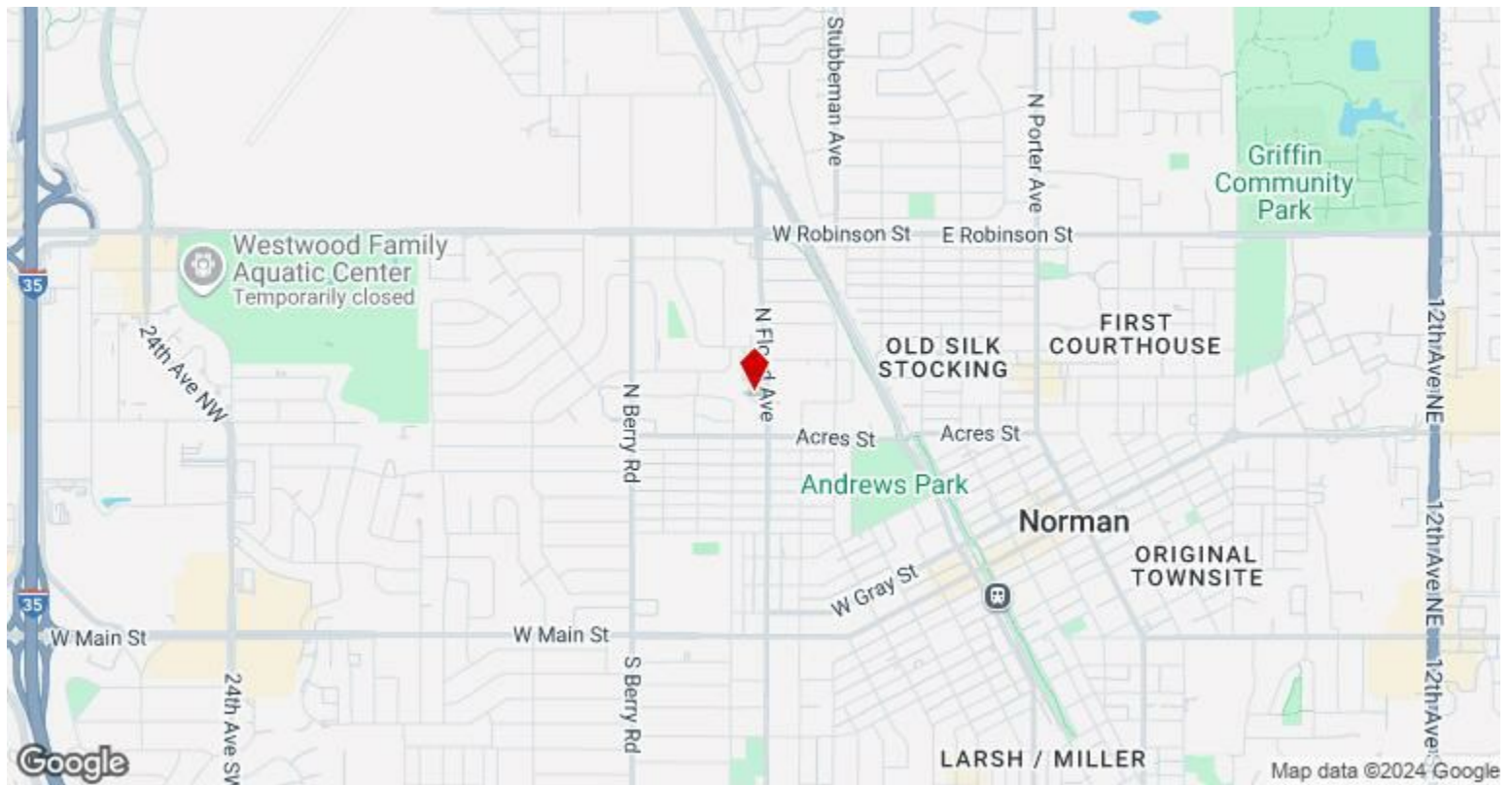

938 N Flood Ave, Norman, OK 73069

Highly visible commercial building located on N. Flood Ave south of Robinson Ave and just north of Acres St., minutes from downtown Norman and OU's campus. Only \$14 a SF + NNN fee, estimated at \$2.25. Previous tenant was Oklahoma Axe Factory (axe throwing bar), and the existing floorplan can accommodate multiple tenant uses with a total of 2800 SF. Adjacent suite to the North can be combined for a total contiguous floorplan of 4600 SF. Building was updated in 2020 with new foam roof, 3 phase electric service with 200 amp panel, plumbing, light fixtures, metal spiral air ducts and new RTU, 2 ADA compliant restrooms, water heater, glass double entry doors, and interior/exterior paint. The building comes built out two ADA compliant bathrooms, one office, a bar area, two deep closets for storage, and a ton of open space where last tenant hosted parties and axe throwing lanes. Current setup is perfect for a bar/restaurant, a very cool retail space, or even an office with some open common areas for lounging/conferencing. Lots of room for parking in front with the extra deep parking lot, plus more parking in back where there is a large commercial lot with gravel, also owned by Landlord. Listing agent is the owner of the property and can show with little notice.

Property Photos

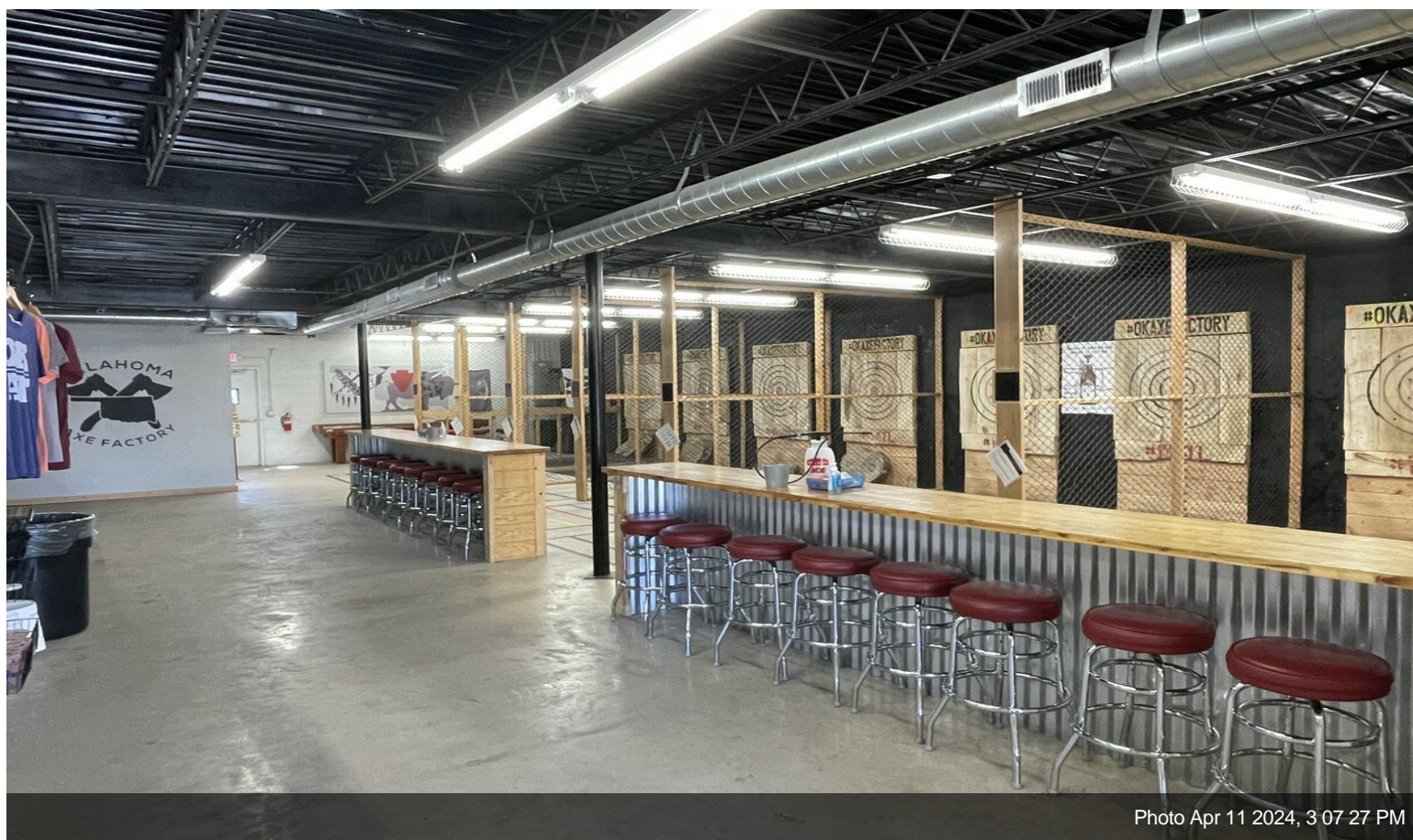

Photo Apr 11 2024, 3 07 27 PM

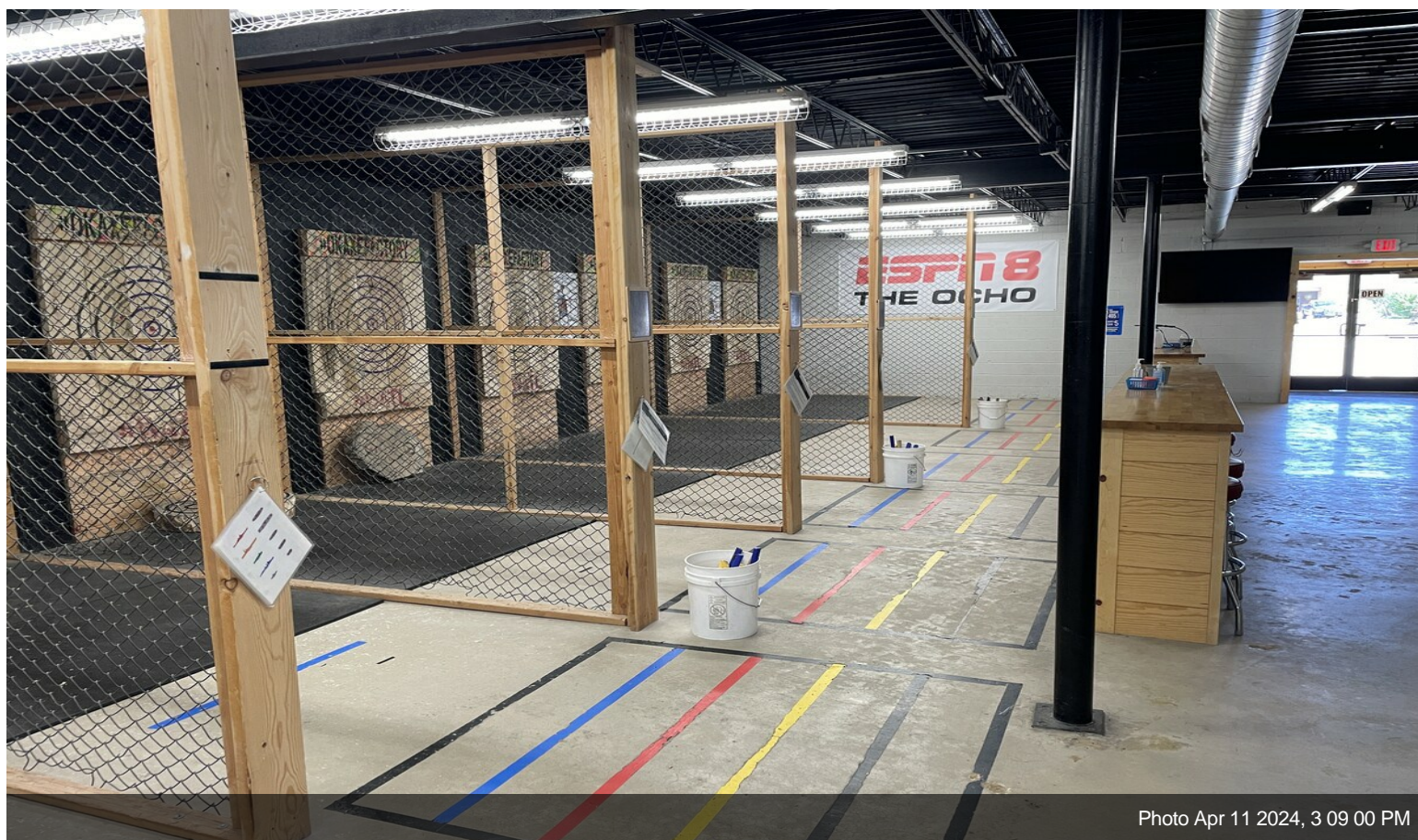

Photo Apr 11 2024, 3 09 00 PM

Property Photos



IMG_0063



IMG_0055

Property Photos

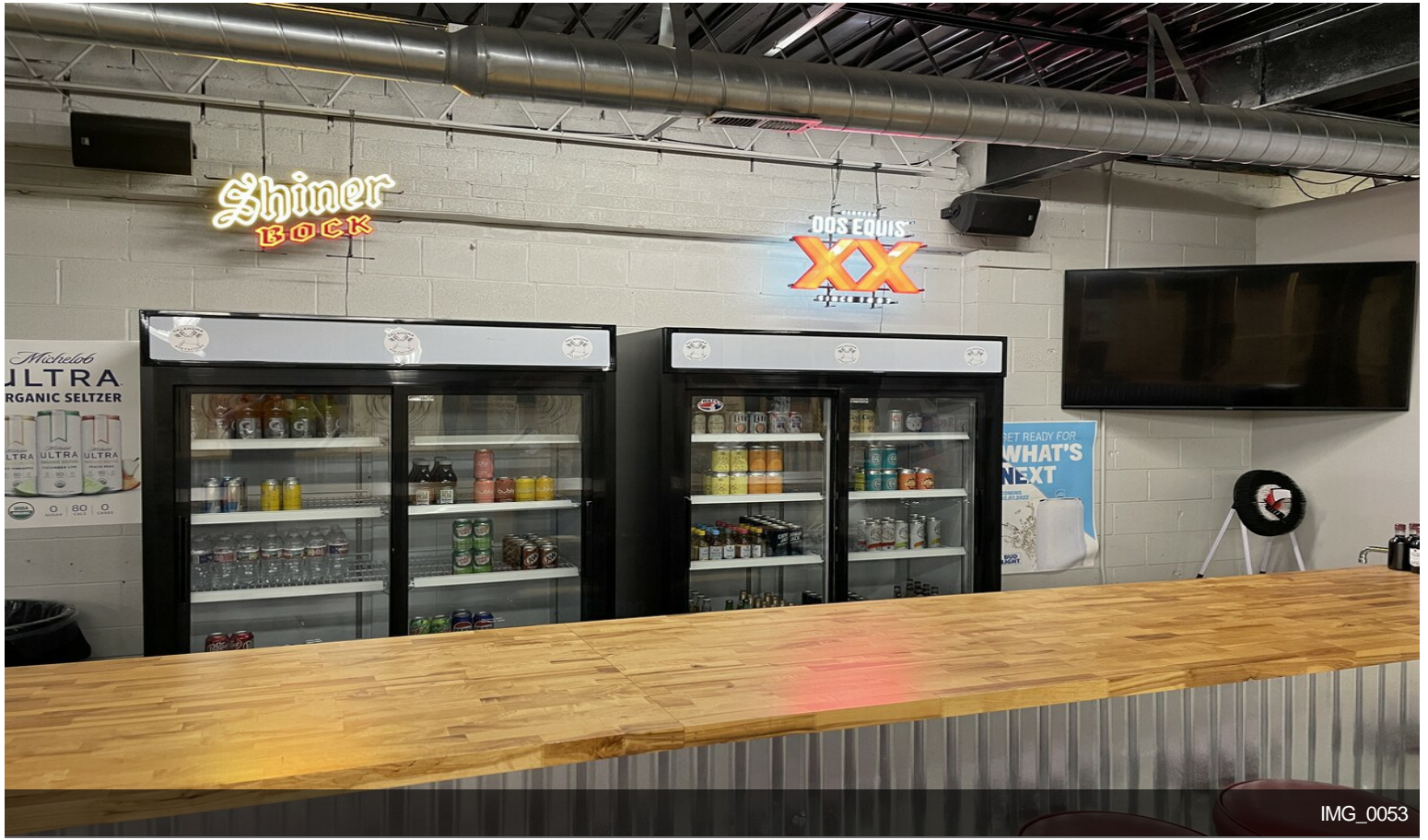

IMG_0053



IMG_0061

Property Photos

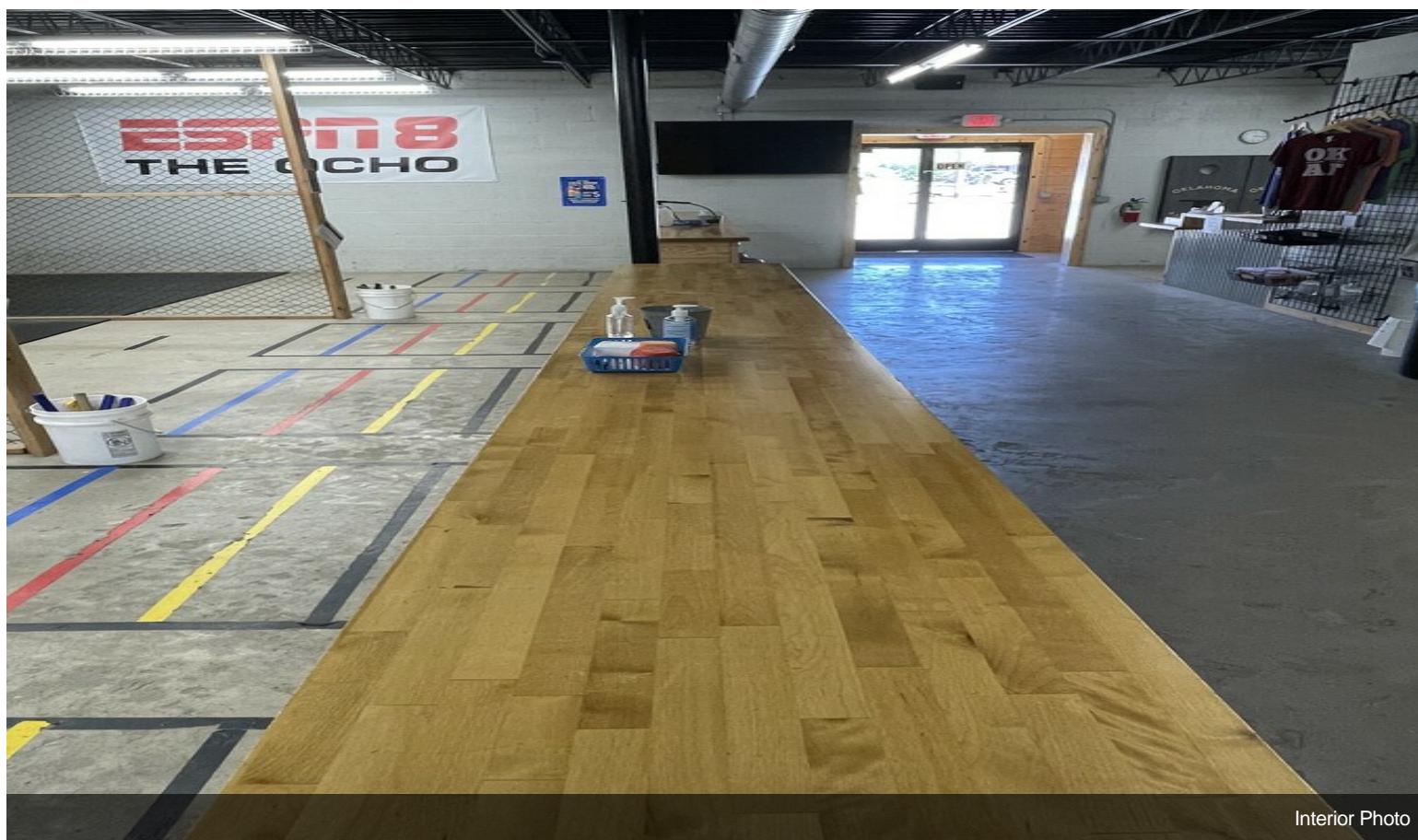

Property Photos

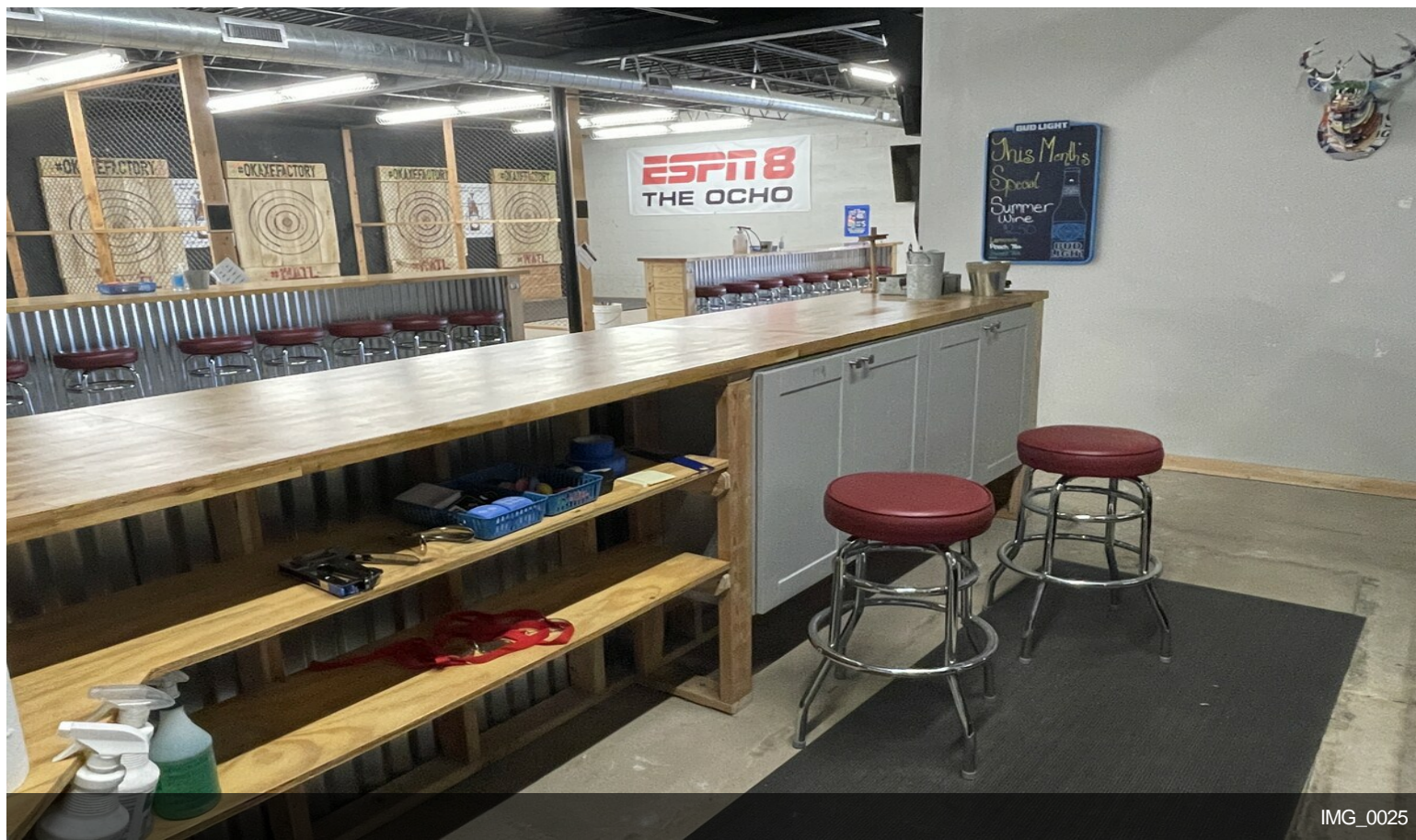

Property Photos

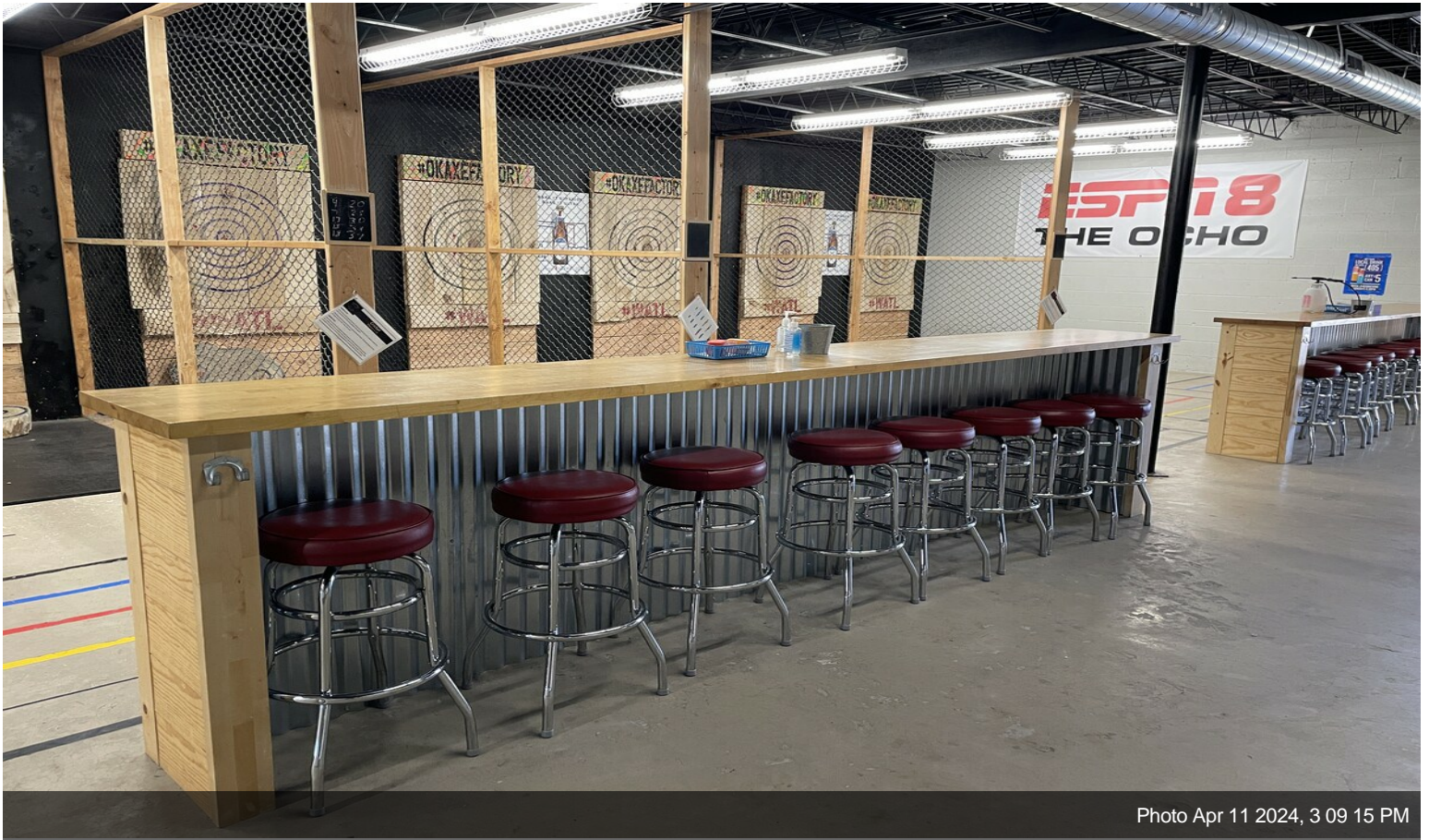

Photo Apr 11 2024, 3 09 15 PM



Photo Apr 11 2024, 3 09 44 PM

Property Photos

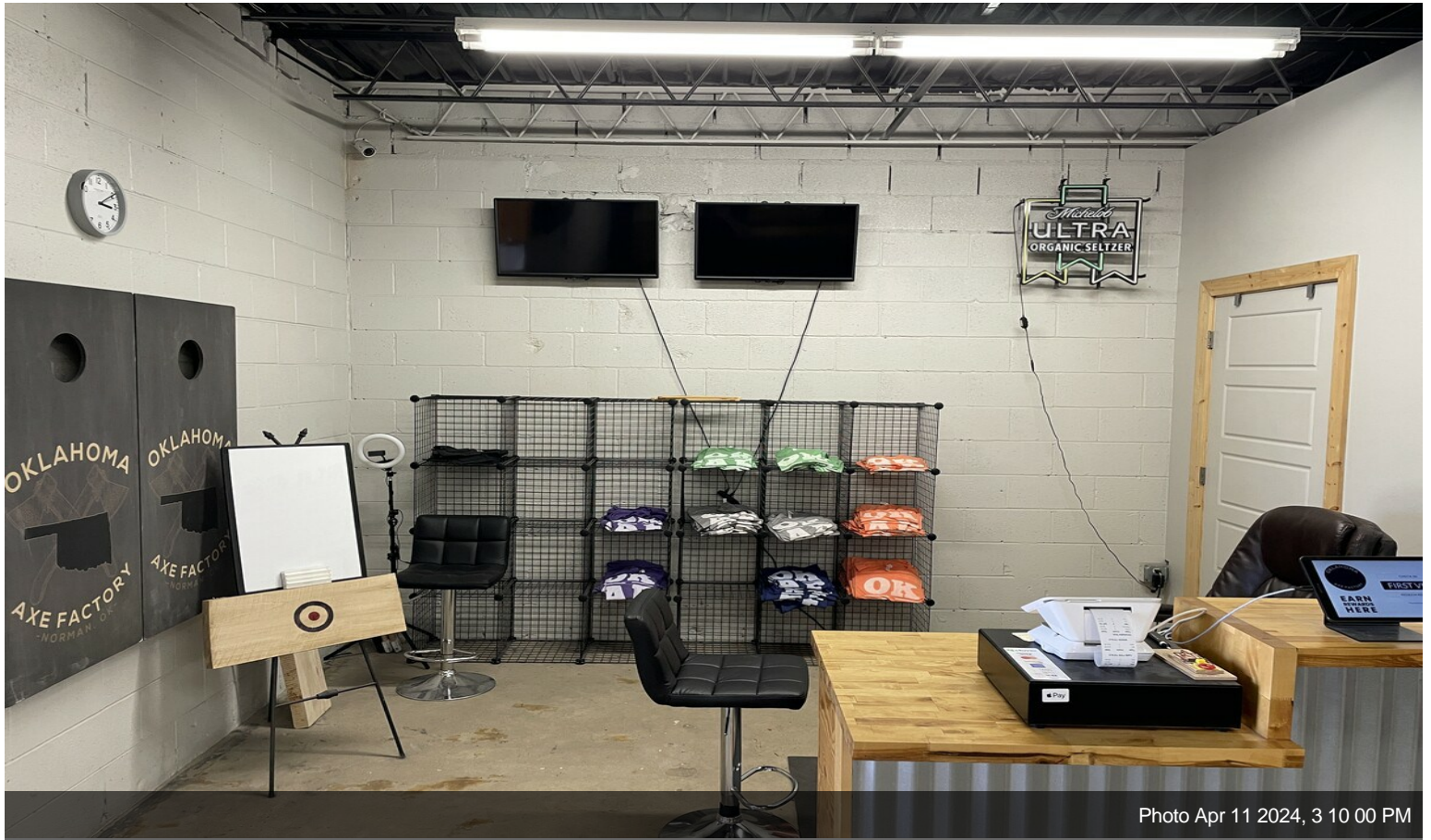
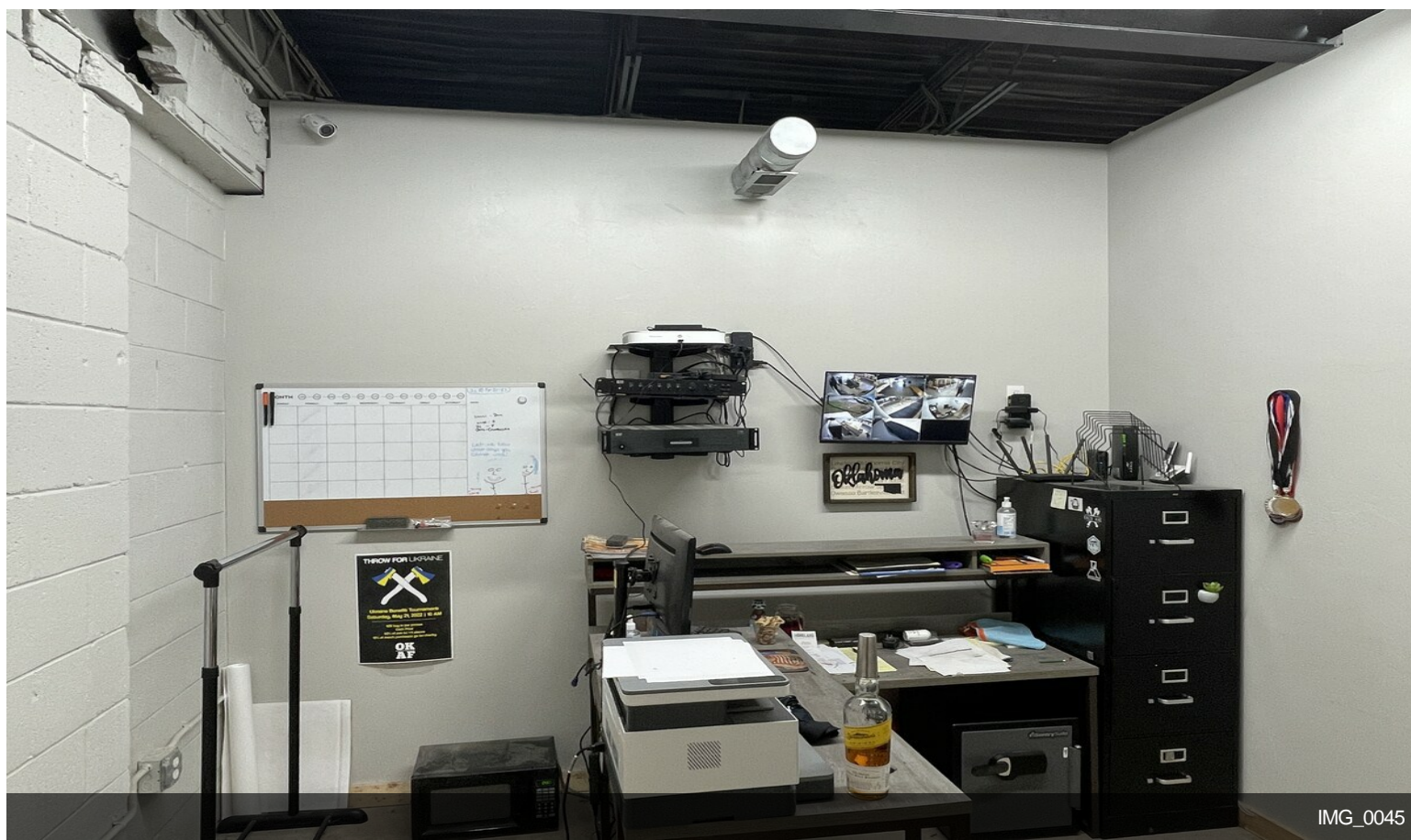

Photo Apr 11 2024, 3 10 00 PM



IMG_0044

Property Photos



IMG_0045



IMG_0035

Property Photos

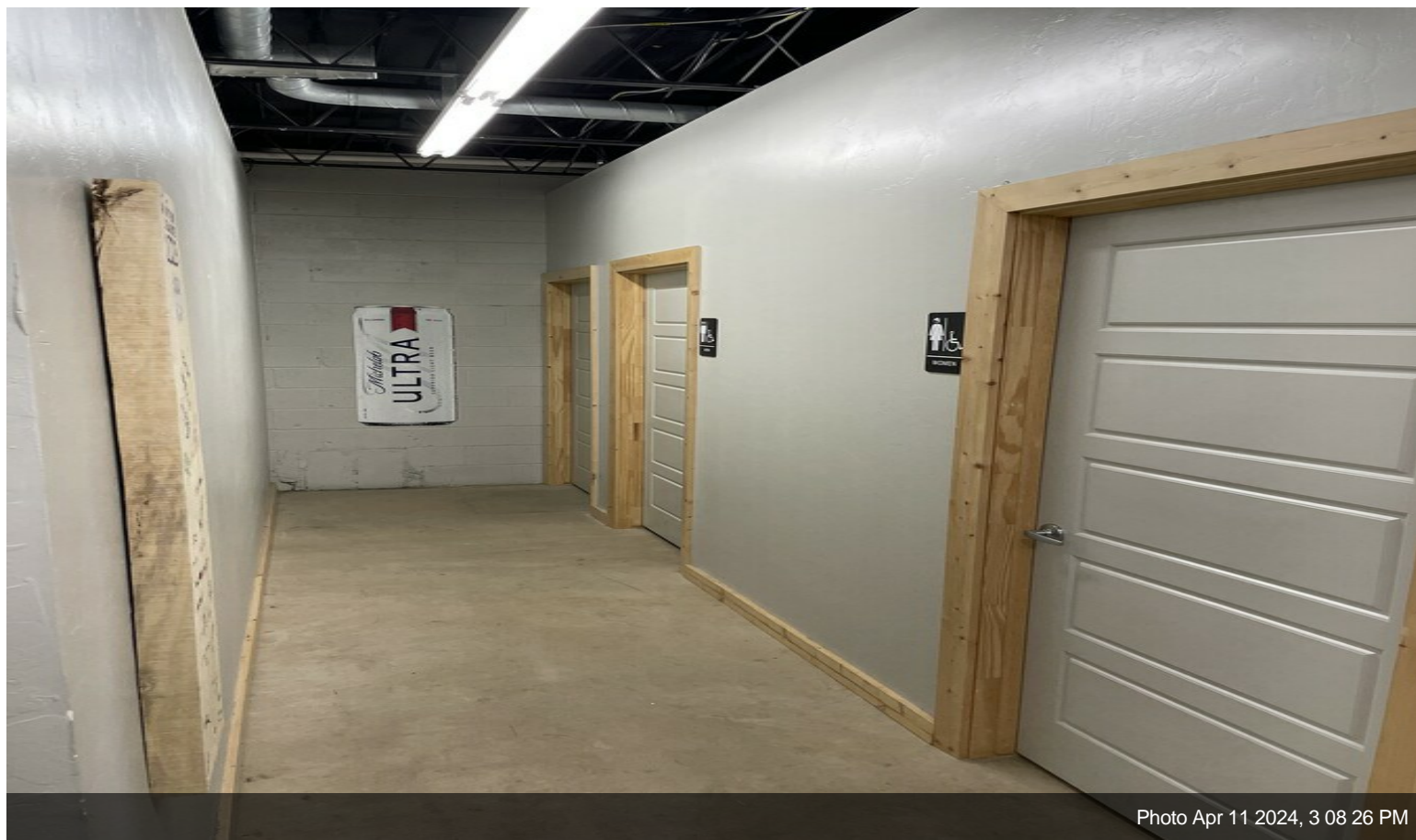

Photo Apr 11 2024, 3 08 26 PM

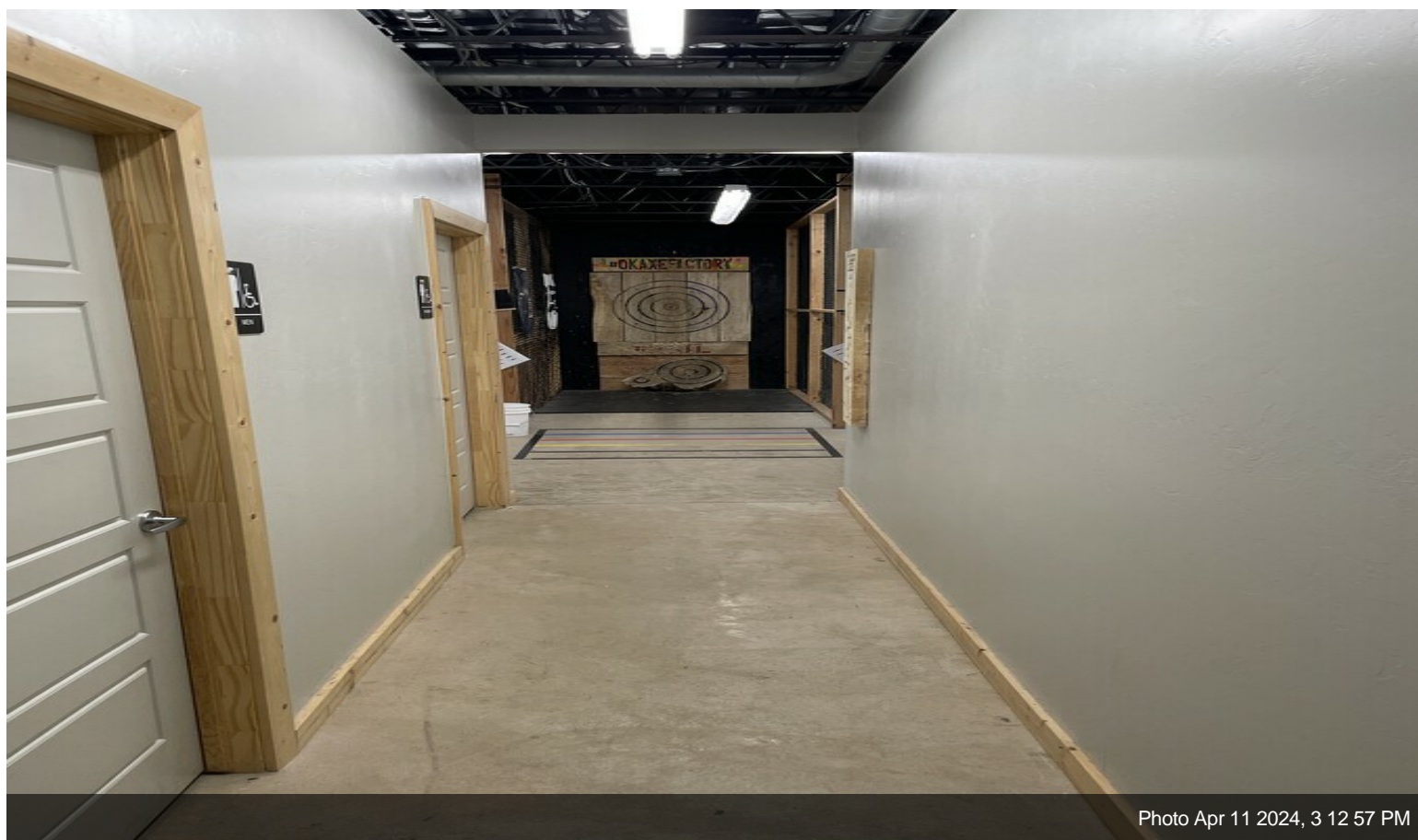

Photo Apr 11 2024, 3 12 57 PM

Property Photos



Photo Apr 11 2024, 3 12 13 PM

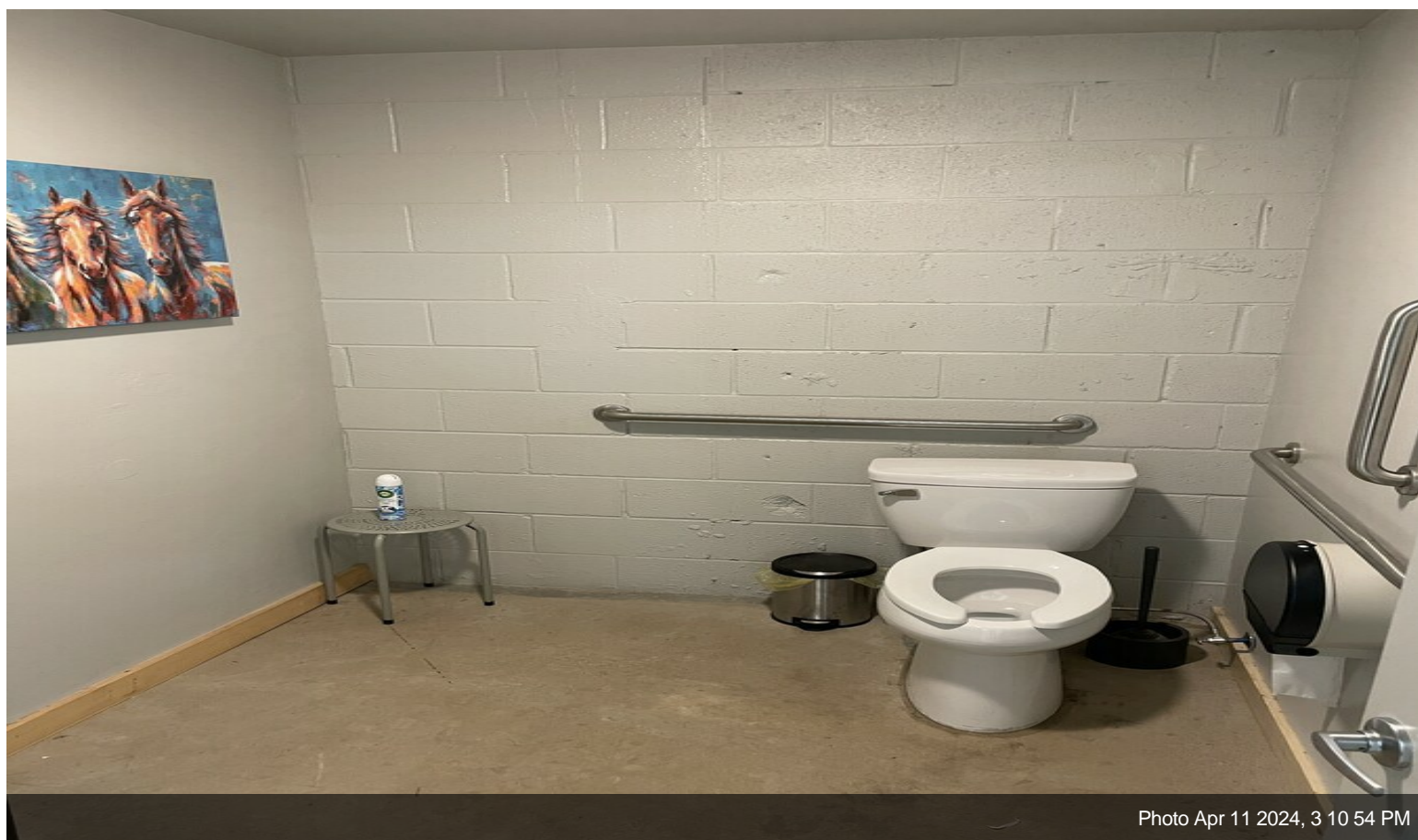

Photo Apr 11 2024, 3 10 54 PM

Property Photos

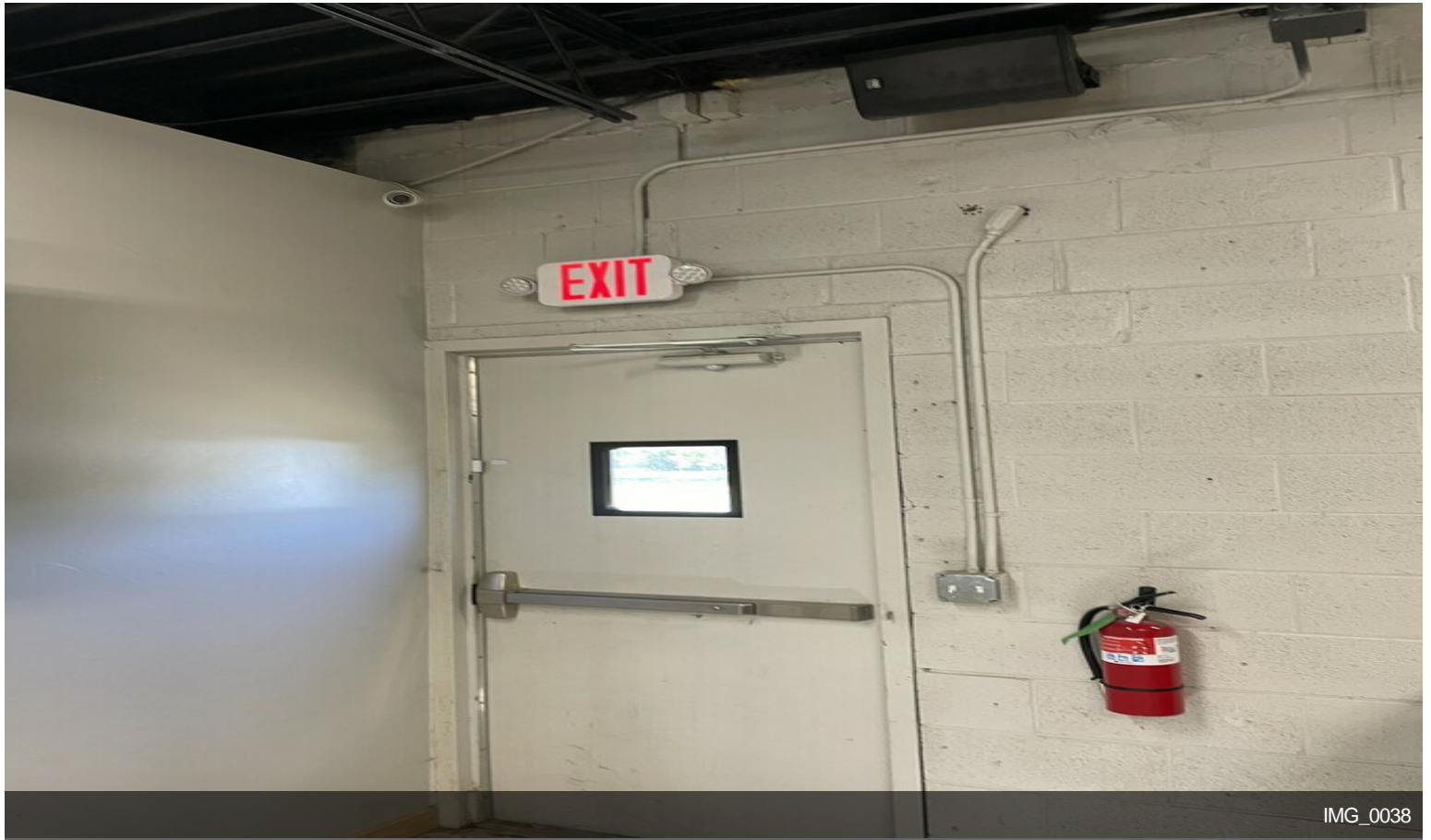

Photo Apr 11 2024, 3 12 37 PM

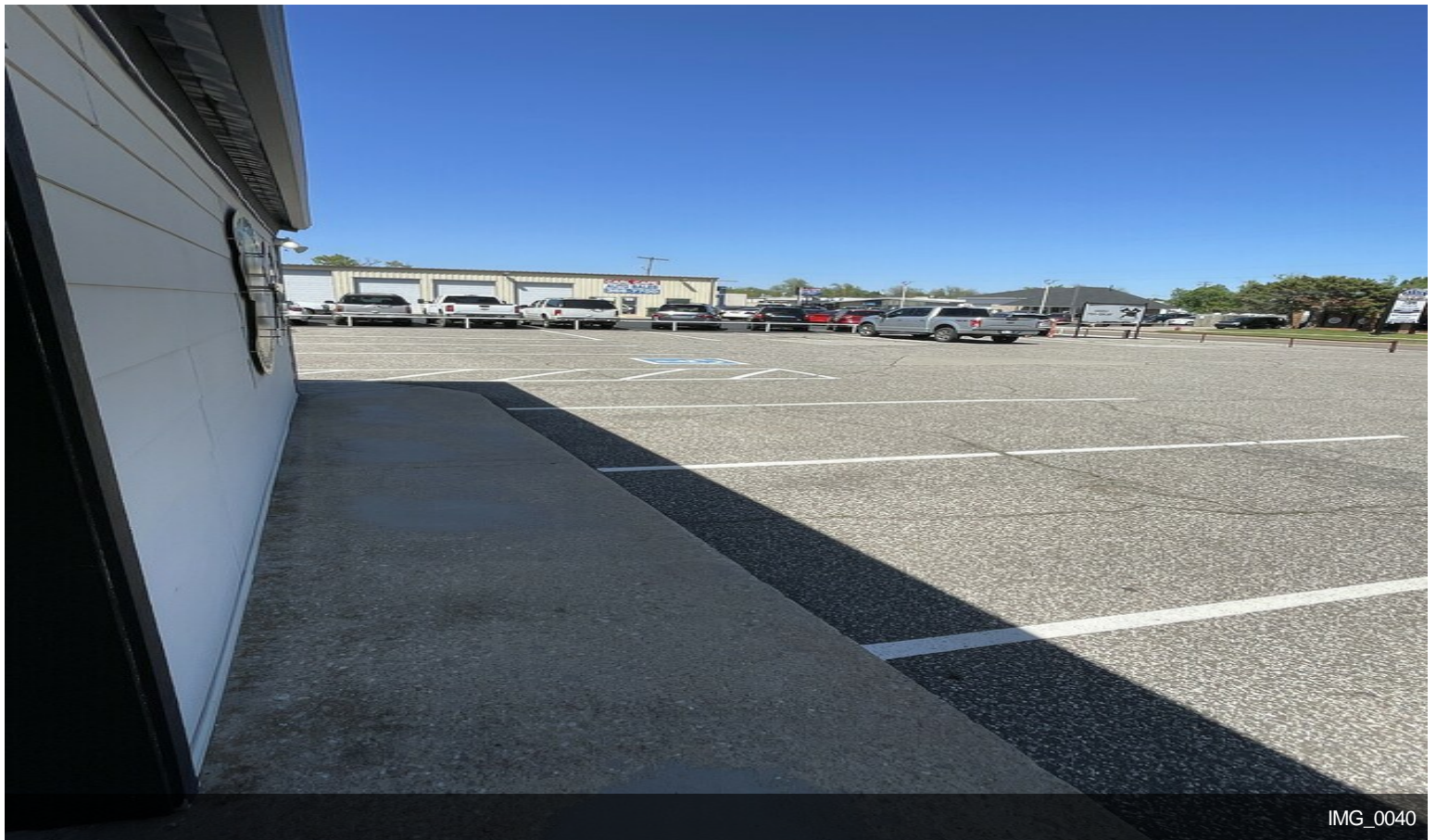

Photo Apr 11 2024, 3 07 00 PM

Property Photos



IMG_0038



IMG_0040

Property Photos

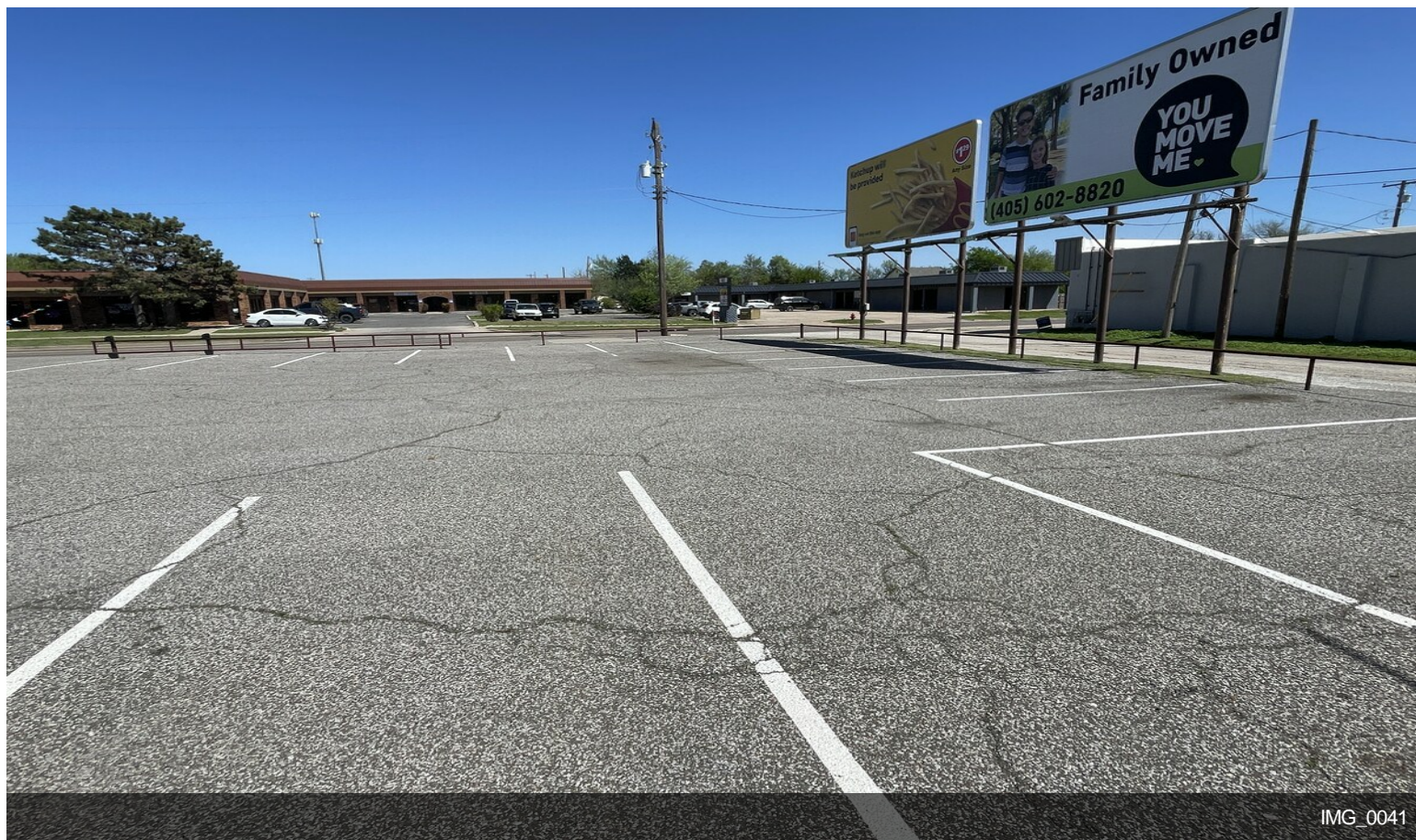

Property Photos

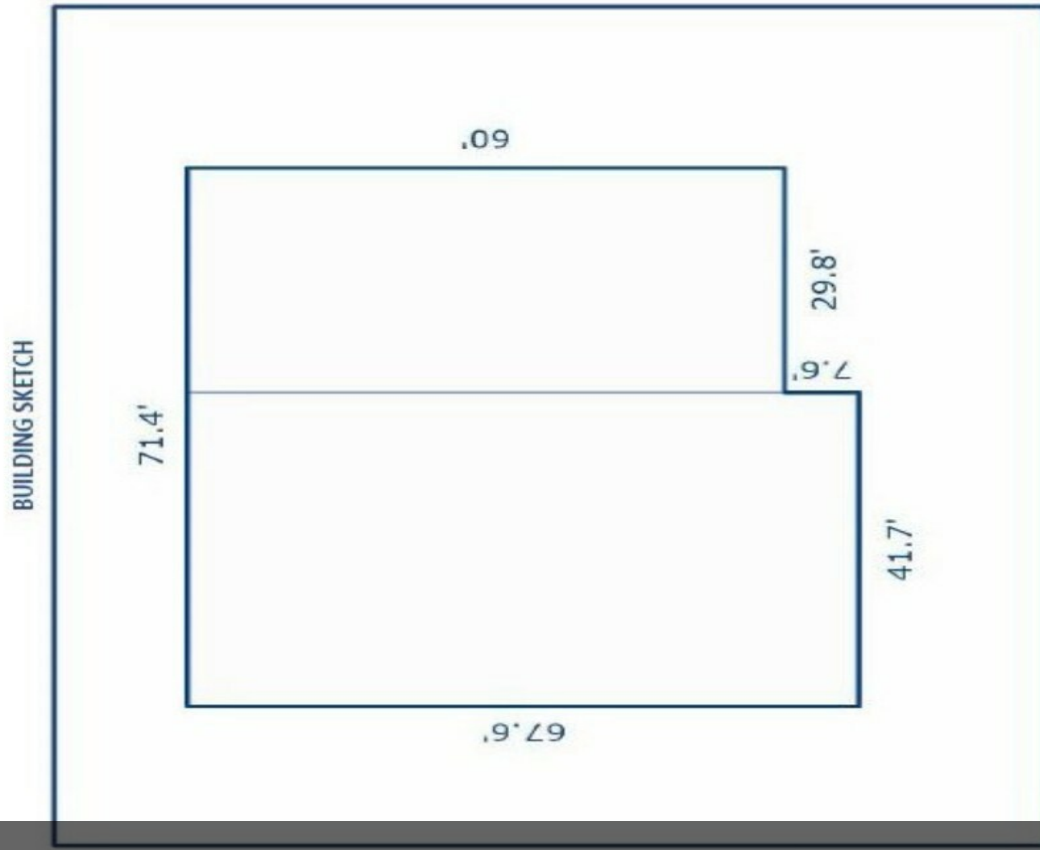

Building sketch