

SCALE: 1" = 100'

**LEGEND**

- X — BARBED WIRE FENCE
- ⊙ F.I.P./RC FOUND 1/2" DIAMETER IRON PIN WITH RED CAP
- ⊙ F.I.P. FOUND 1/2" DIAMETER IRON PIN WITH NO CAP
- S.I.P. SET 1/2" DIAMETER IRON PIN WITH YELLOW CAP STAMPED: RAS#3976
- F.I.P.@F.C. FOUND 1/2" DIAMETER IRON PIN AT FENCE CORNER
- ⊕ FH FIRE HYDRANT

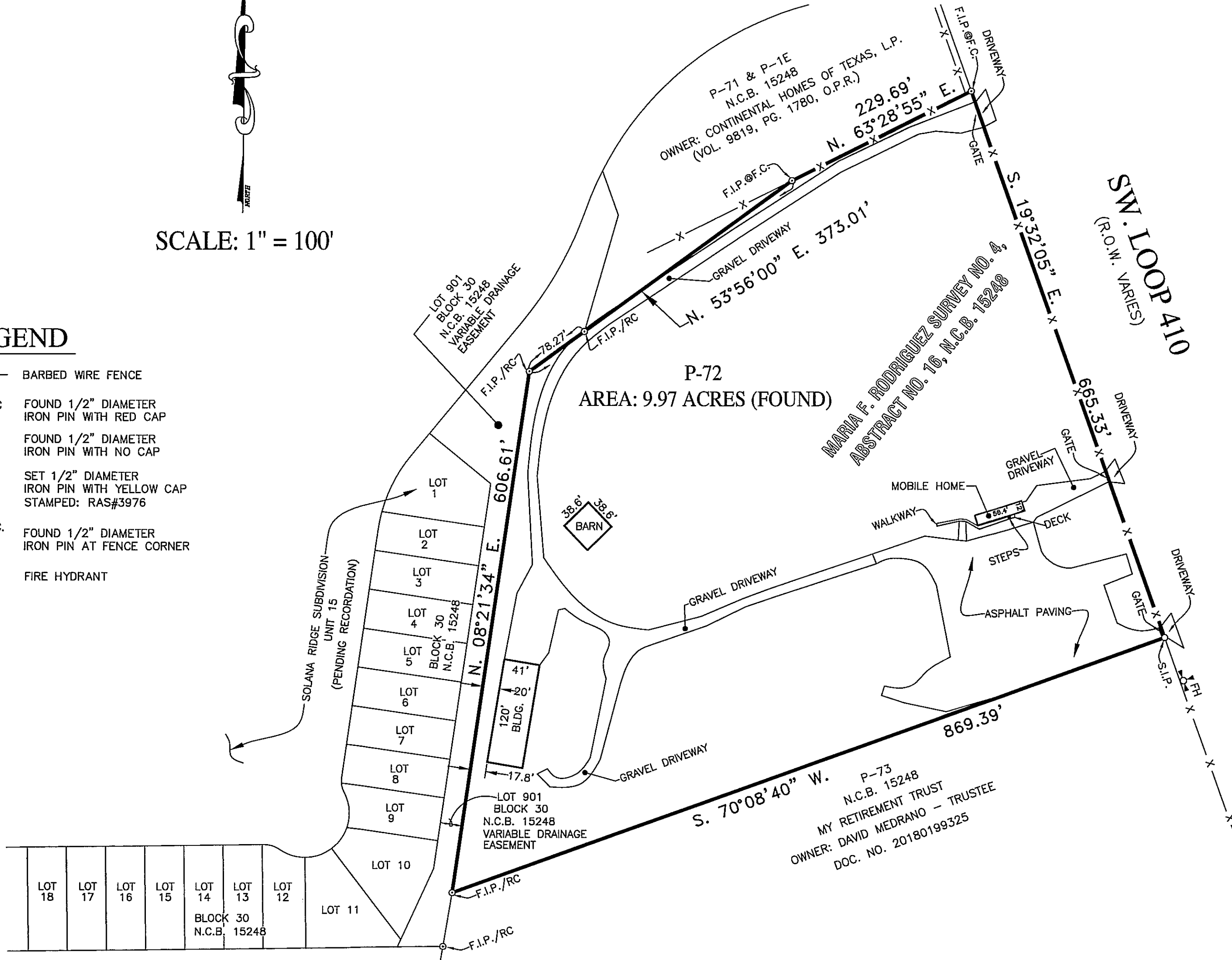

**NOTE:** Bearings are based on the Texas State Plane Coordinates, South Central Zone 4204, N.A.D. 83, by the use of GPS method.

**NOTES:** THIS SURVEY WAS COMPLETED WITHOUT THE BENEFIT OF AN ABSTRACT OF TITLE. THERE MAY BE EASEMENTS, OR OTHER MATTERS, NOT SHOWN.

**DEED REFERENCES:** WARRANTY DEED WITH VENDOR'S LIEN (VOL. 7807, PG. 683, O.P.R.)

**SITE ADDRESS:** 8671 SW LOOP 410

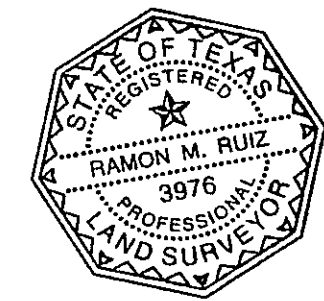

STATE OF TEXAS  
COUNTY OF BEXAR:  
  
I HEREBY CERTIFY THAT THE ABOVE PLAT IS TRUE AND CORRECT ACCORDING TO AN ACTUAL SURVEY MADE ON THE GROUND UNDER MY SUPERVISION.

SURVEYED ON THIS THE 22TH DAY OF JANUARY, 2020 A.D.

*Ramon M. Ruiz*  
Ramon M. Ruiz, RPLS #3976

DATE	REVISIONS

**RUIZ & ASSOCIATES SURVEYING, INC.**  
4414 CENTERVIEW, SUITE 211  
SAN ANTONIO, TEXAS 78228  
PHONE: (210) 735-1614 FAX: (210) 735-5835  
Web: www.ruizassociatesurveying.com  
REGISTRATION EXPIRES: 10/07/20



PLAT SHOWING  
A TRACT OF LAND CONTAINING 9.97 ACRES, N.C.B. 15248, IN THE CITY OF SAN ANTONIO, BEING OUT OF MARIA F. RODRIGUEZ SURVEY NO. 4, ABSTRACT NO. 16, BEXAR COUNTY, TEXAS.