

WEST PARK AVENUE

CONCRETE CURB

40.00'

CONCRETE SIDEWALK

CONC STEP
0.2' No.

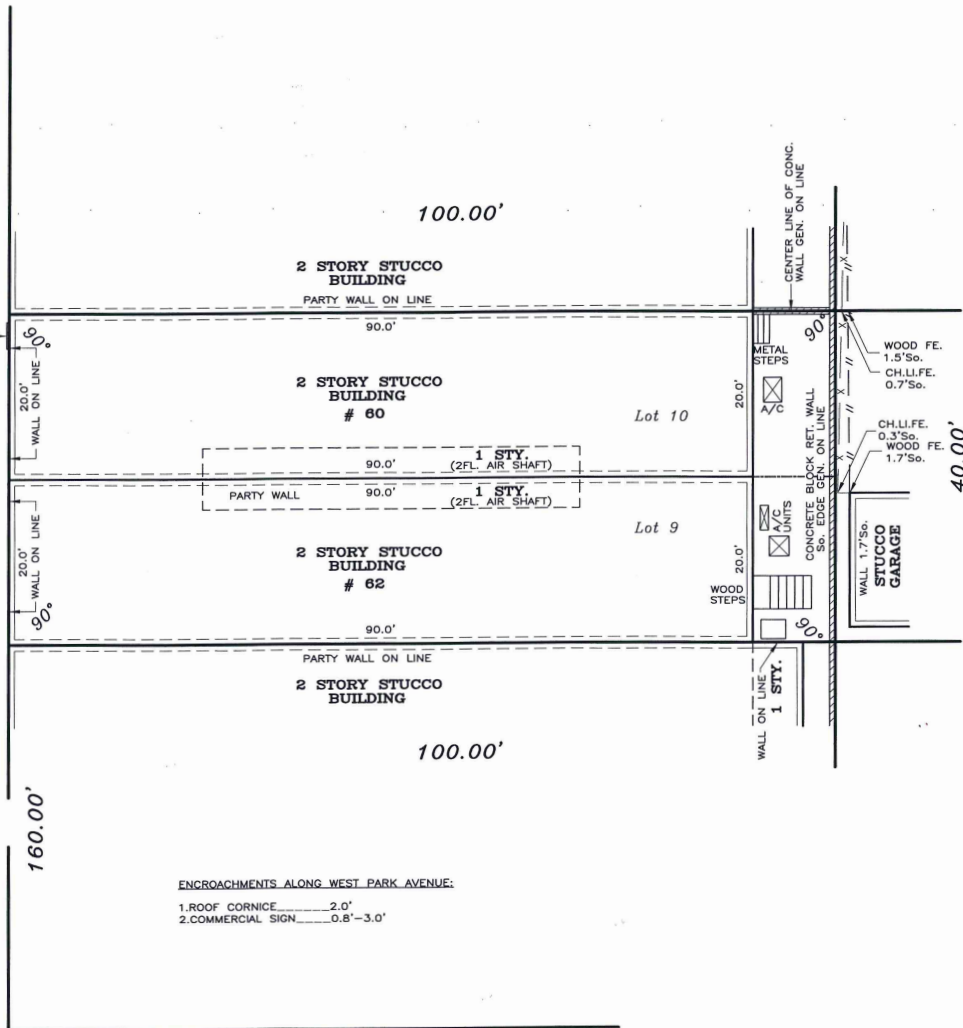

ENCROACHMENTS ALONG WEST PARK AVENUE:

- 1. ROOF CORNICE.....2.0'
- 2. COMMERCIAL SIGN.....0.8'-3.0'

NATIONAL BOULEVARD

MAP OF SURVEY

LOTS 9 & 10 ON "ESTATES OF LONG BEACH,
MAP # 1" FILED APRIL 20, 1911 AS MAP # 31

LOCATED AT:

CITY OF LONG BEACH, TOWN OF HEMPSTEAD,
COUNTY OF NASSAU, STATE OF NEW YORK

TAX DESIGNATION:

SECTION: 59, BLOCK: 84, LOTS: 9, 10

SURVEYED ON: MAY 4, 2016

TITLE No: IA05672N16CP

CERTIFIED TO:

- MERRICK UNITED EQUITIES LLC
- ISLAND ABSTRACT INC.
- FIDELITY NATIONAL TITLE INSURANCE COMPANY

DRAWN BY: AH

CHECKED BY: AT

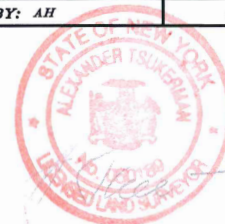

ALEXANDER TSUKERMAN N.Y.S. L.S. N 050189

THE EXISTENCE OF RIGHT OF WAYS AND/OR EASEMENTS
OF RECORD, IF ANY, NOT SHOWN ARE NOT CERTIFIED.

THE OFFSETS OR DIMENSIONS SHOWN FROM THE STRUCTURES TO THE PROPERTY LINES
ARE FOR A SPECIFIC PURPOSE AND USE AND THEREFORE ARE NOT INTENDED TO GUIDE
THE ERECTION OF FENCES, RETAINING WALLS, POOLS, PLANTING AREAS,
ADDITIONS TO STRUCTURES AND ANY OTHER CONSTRUCTION.

UNAUTHORIZED ALTERATION OR ADDITION TO THIS SURVEY IS A VIOLATION OF SECTION
7209 OF THE NEW YORK STATE EDUCATION LAW.
COPIES OF THIS SURVEY MAP NOT BEARING THE LAND SURVEYOR'S INKED SEAL
OR EMBOSSED SEAL SHALL NOT BE CONSIDERED TO BE A VALID TRUE COPY.

CERTIFICATION INDICATED HEREON SHALL RUN ONLY TO THE PERSON FOR WHOM THE
SURVEY IS PREPARED, AND ON HIS BEHALF TO THE TITLE COMPANY, GOVERNMENTAL
AGENCY AND LENDING INSTITUTION LISTED HEREON, AND TO THE ASSIGNEES OF THE
LENDING INSTITUTION. CERTIFICATIONS ARE NOT TRANSFERABLE TO ADDITIONAL
INSTITUTIONS OR SUBSEQUENT OWNERS.



Scale 1" = 15'



**LEONARD J. STRANDBERG AND ASSOCIATES,
CONSULTING ENGINEERS AND LAND SURVEYORS, P.C.**

32 SMITH STREET, FREEPORT, NY 11520
516-378-2064 • 212-213-4090 • FAX 516-378-6649