



BRUNSWICK CO. 3.9 ACRE NOVANT MEDICAL CAMPUS US HWY 17 COMMERCIAL OUTPARCEL

657 OCEAN HIGHWAY E
BOLIVIA, NC 28422

Frank Efird Jr
910.200.0037

frank.efird@svn.com

April Jarvis

720.707.9081

april.jarvis@svn.com



Property Description



Novant Health Brunswick Medical Center Campus

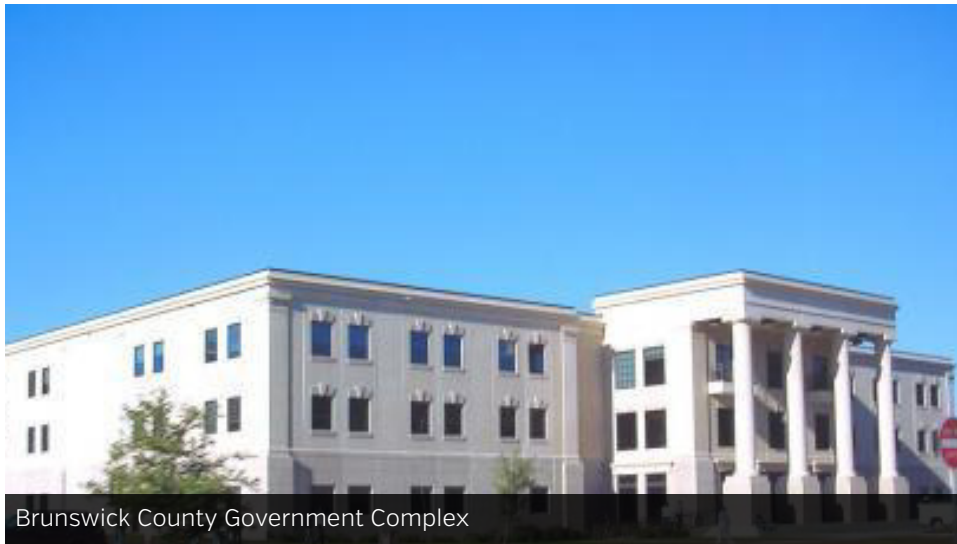

Brunswick County Government Complex

PROPERTY DESCRIPTION

Brunswick Co. 3.9 Acre US Hwy 17 Commercial Outparcel next to Novant Medical Campus

Brunswick County Zoned C-LD: Commercial Low Density
839 feet US Hwy 17 road frontage

Brunswick County has once again topped the list as the fastest-growing county in the state. [NC Public Radio Jason de Bruyn 3/31/2023]

The county's population increased by 8,250 from 2021 to 2022, according to Census Bureau estimates. That's a growth rate of 5.7%, the highest in North Carolina.

Brunswick is also the fastest-growing county since 2020, with the population increasing by 12% in that time, according to the Census Bureau

LOCATION DESCRIPTION

- .1 mile from the signalized entrance to the Novant Health Brunswick Medical Center Campus.
- East Carolina University School of Dental Medicine Community Service Learning Center & Clinic .2 miles.
- 1 mile from Brunswick Community College Campus & Odell Williamson Auditorium.
- 9 miles from Shallotte NC.
- Brunswick County Government Complex including Courthouse, Sherriff & Health Department 5 miles on US Business 17.
- 1.5 miles from the high traffic signalized intersection of US 17 and NC 211 at Supply.

Property Summary

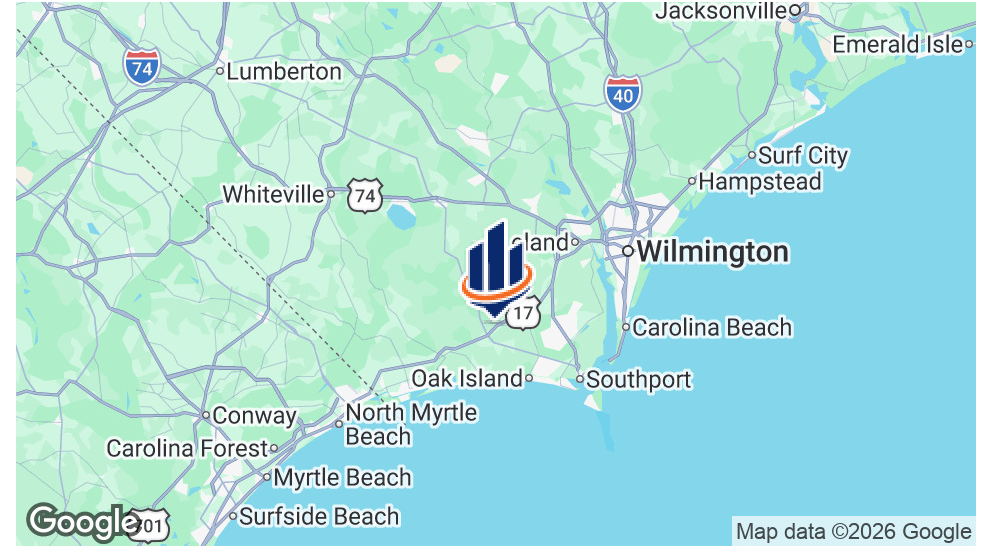

Sale Price **\$1,950,000**

OFFERING SUMMARY

Lot Size: 3.93 Acres
Price / Acre: \$496,183
Zoning: C-LD: Commercial Low Density
Market: Wilmington
Submarket: Shallotte
Traffic Count: 22,500
APN: 1520004301

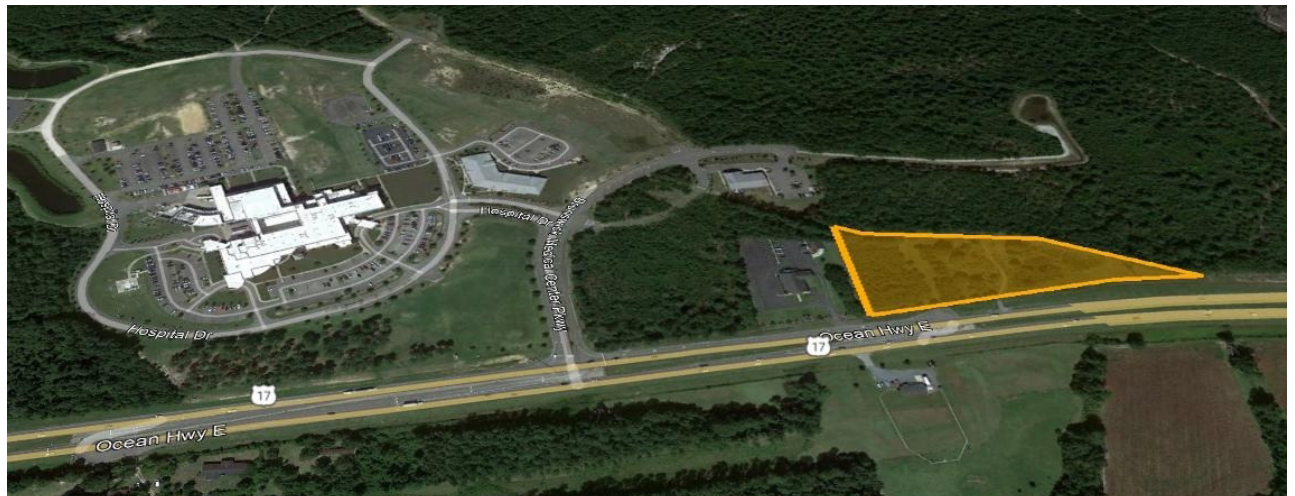

Retailer Map

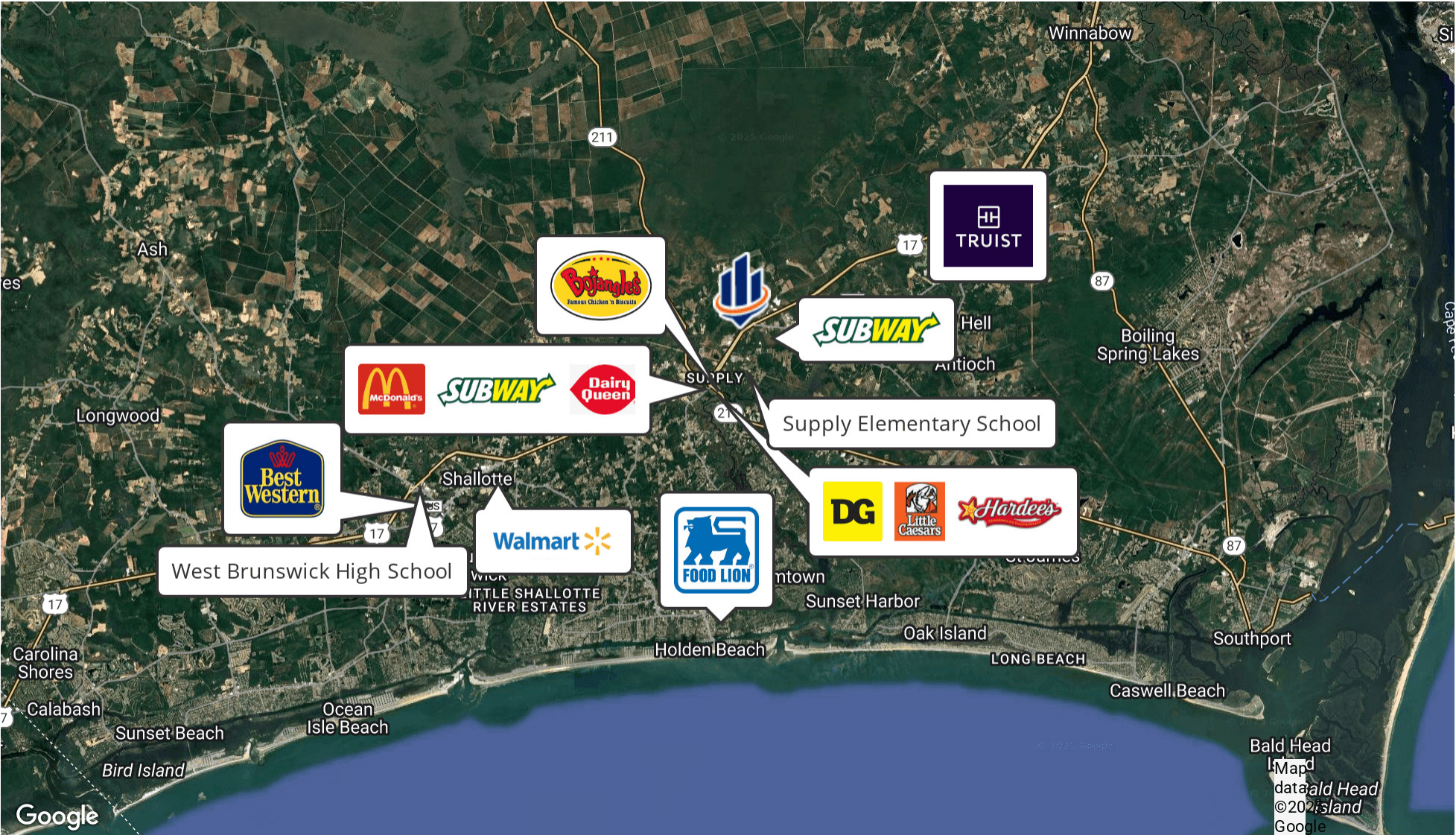

Additional Photos



Demographics Map & Report



POPULATION

Total Population
Average Age

5 MILES

6,042
44.3

20 MILES

92,388
45.9

50 MILES

605,659
40.9

HOUSEHOLDS & INCOME

Total Households
Average HH Income
Average House Value

5 MILES

2,557
\$50,368
\$153,977

20 MILES

40,765
\$59,849
\$252,655

50 MILES

256,058
\$62,991
\$263,706

TRAFFIC COUNTS

22,500/day

Meet The Team



FRANK EFIRD JR

Managing Director

C: 910.200.0037

frank.efird@svn.com

NC #106541 // NC #C30323



SVN | EFIRD COMMERCIAL REAL ESTATE
6 Market Street
Wilmington, NC 28401
910.200.0037



APRIL JARVIS

Associate Advisor

C: 720.707.9081

april.jarvis@svn.com

NC #363041



SVN | EFIRD COMMERCIAL REAL ESTATE
6 Market Street
Wilmington, NC 28401
720.707.9081

Disclaimer

The material contained in this Offering Memorandum is furnished solely for the purpose of considering the purchase of the property within and is not to be used for any other purpose. This information should not, under any circumstances, be photocopied or disclosed to any third party without the written consent of the SVN® Advisor or Property Owner, or used for any purpose whatsoever other than to evaluate the possible purchase of the Property.

The only party authorized to represent the Owner in connection with the sale of the Property is the SVN Advisor listed in this proposal, and no other person is authorized by the Owner to provide any information or to make any representations other than contained in this Offering Memorandum. If the person receiving these materials does not choose to pursue a purchase of the Property, this Offering Memorandum must be returned to the SVN Advisor.

Neither the SVN Advisor nor the Owner make any representation or warranty, express or implied, as to the accuracy or completeness of the information contained herein, and nothing contained herein is or shall be relied upon as a promise or representation as to the future representation of the Property. This Offering Memorandum may include certain statements and estimates with respect to the Property. These Assumptions may or may not be proven to be correct, and there can be no assurance that such estimates will be achieved. Further, the SVN Advisor and the Owner disclaim any and all liability for representations or warranties, expressed or implied, contained in or omitted from this Offering Memorandum, or any other written or oral communication transmitted or made available to the recipient. The recipient shall be entitled to rely solely on those representations and warranties that may be made to it in any final, fully executed and delivered Real Estate Purchase Agreement between it and Owner.

The information contained herein is subject to change without notice and the recipient of these materials shall not look to Owner or the SVN Advisor nor any of their officers, employees, representatives, independent contractors or affiliates, for the accuracy or completeness thereof. Recipients of this Offering Brochure are advised and encouraged to conduct their own comprehensive review and analysis of the Property.

This Offering Memorandum is a solicitation of interest only and is not an offer to sell the Property. The Owner expressly reserves the right, at its sole discretion, to reject any or all expressions of interest to purchase the Property and expressly reserves the right, at its sole discretion, to terminate negotiations with any entity, for any reason, at any time with or without notice. The Owner shall have no legal commitment or obligation to any entity reviewing the Offering Memorandum or making an offer to purchase the Property unless and until the Owner executes and delivers a signed Real Estate Purchase Agreement on terms acceptable to Owner, in Owner's sole discretion. By submitting an offer, a prospective purchaser will be deemed to have acknowledged the foregoing and agreed to release the Owner and the SVN Advisor from any liability with respect thereto.

To the extent Owner or any agent of Owner corresponds with any prospective purchaser, any prospective purchaser should not rely on any such correspondence or statements as binding Owner. Only a fully executed Real Estate Purchase Agreement shall bind the property and each prospective purchaser proceeds at its own risk.