

**403 N D St, Sprague WA 99032**  
**Warehouse Space For Sale: \$1,499,000**  
**Zoned Light Industrial**



11,400 sq/ft with a small office space as well as room above office for additional options. Page 1 of 3



**Devin Nagel**

Commercial Broker  
WA / ID

**509-990-4365**  
devinnagel@hotmail.com

**K** KELLY RIGHT  
real estate.



# 403 N D St, Sprague WA 99032



12' Overhead doors on the East and West side of the building, with Loading Dock.

Page 2 of 3



Devin Nagel

Commercial Broker  
WA / ID

509-990-4365  
devinnagel@hotmail.com

 **KELLY RIGHT**  
real estate®



# 403 N D St, Sprague WA 99032

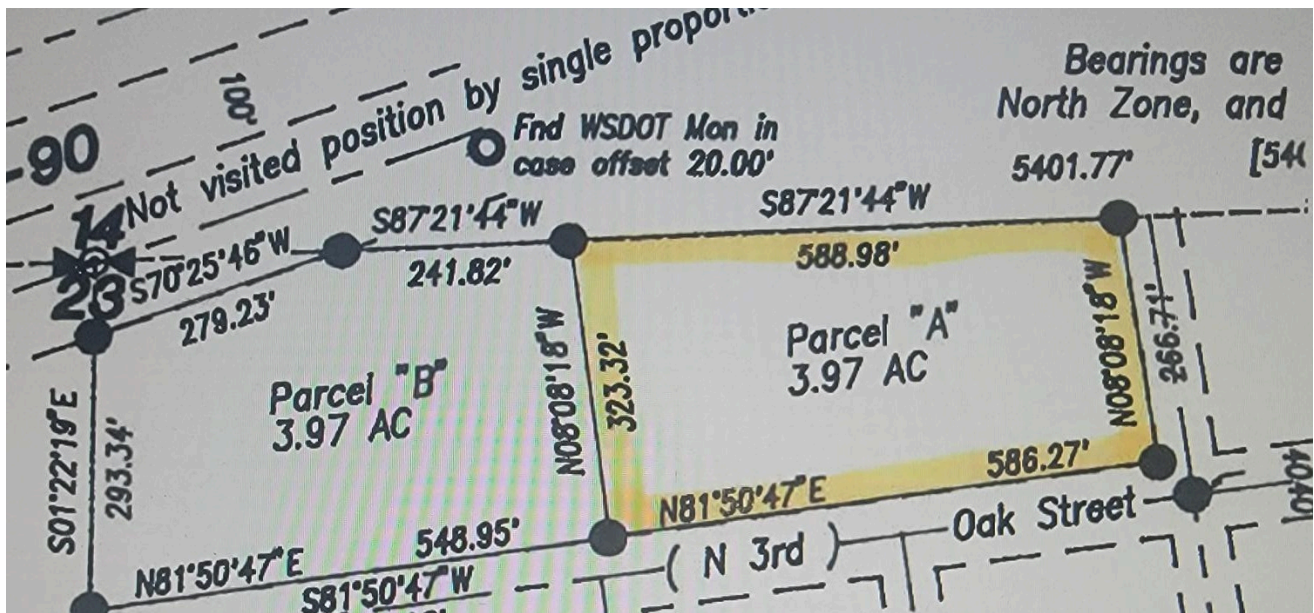

Strategically located between Spokane/Seattle/Tri-Cities and Elesenburg WA. Right off of I90. Parcel B, shown above can also be purchased. Liquidation of Woolworths Inc. is also in process, please contact Devin Nagel at 509-990-4365, or devinnagel@hotmail.com, for more information. Page 3 of 3



Devin Nagel

Commercial Broker  
WA / ID

509-990-4365  
devinnagel@hotmail.com

**K** KELLY RIGHT  
real estate.