

# FLEX - Full Service + Express Car Wash Major Intersection



**Bashir Tariq 951-269-3000**

[BashirTariq@msn.com](mailto:BashirTariq@msn.com)

DRE# 01851484



# OFFERING SUMMARY

## Location

### Tracy Express Car Wash

2480 N Tracy Blvd  
Tracy CA 95376

## Offering Summary

<b>Price</b>	<b>\$9,990,000</b>
Building Size	20,725 SF
Lot Size	45,825 SF 1.05 acres
Year Built	1996
Vacuums	8 Express + Full Service Room to add additional vacuums

**Rental Income - Valvoline Oil - \$120,000 / yr**

**Business only available for \$4.99 million**



# INVESTMENT HIGHLIGHTS

## FLEX - FULL SERVICE + EXPRESS CAR WASH IN THE CITY OF TRACY

- Car Wash was remodeled in the past few years, upgraded from hand wash to Full Service automated Flex Wash in late 2023
- High volume, High earnings car wash with new equipment. Busy auto detail center
- Coffee Shop under remodeling to add additional income. Add customer favorite snacks and food to further boost sales
- Flex Wash offers Full Service and Express Car Wash choices to customers with full auto detailing
- Located near major intersection with daily traffic over 21,000 vehicles per day
- Population over 102,000 and over 30,000 daytime employee working within the 5 mile radius
- Minutes away from McKinley Village Shopping Mall, I-205 and many retail centers
- Rental income from Valvoline oil \$120,000 per year. Valvoline is not part of the asking price
- Business only also available for \$4.9 million

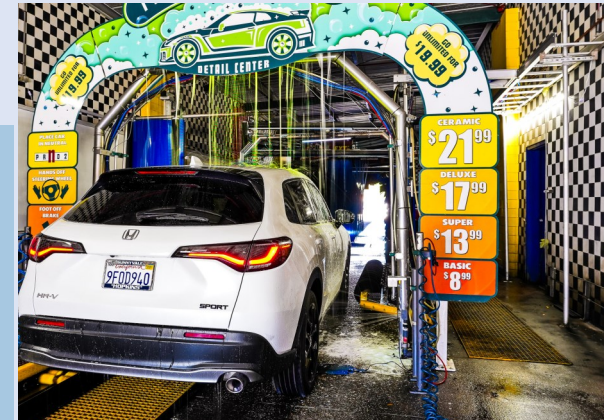

# AERIAL OVERVIEW



**Grant Line Rd**

**N Tracy Blvd**

# TUNNEL VIEWS

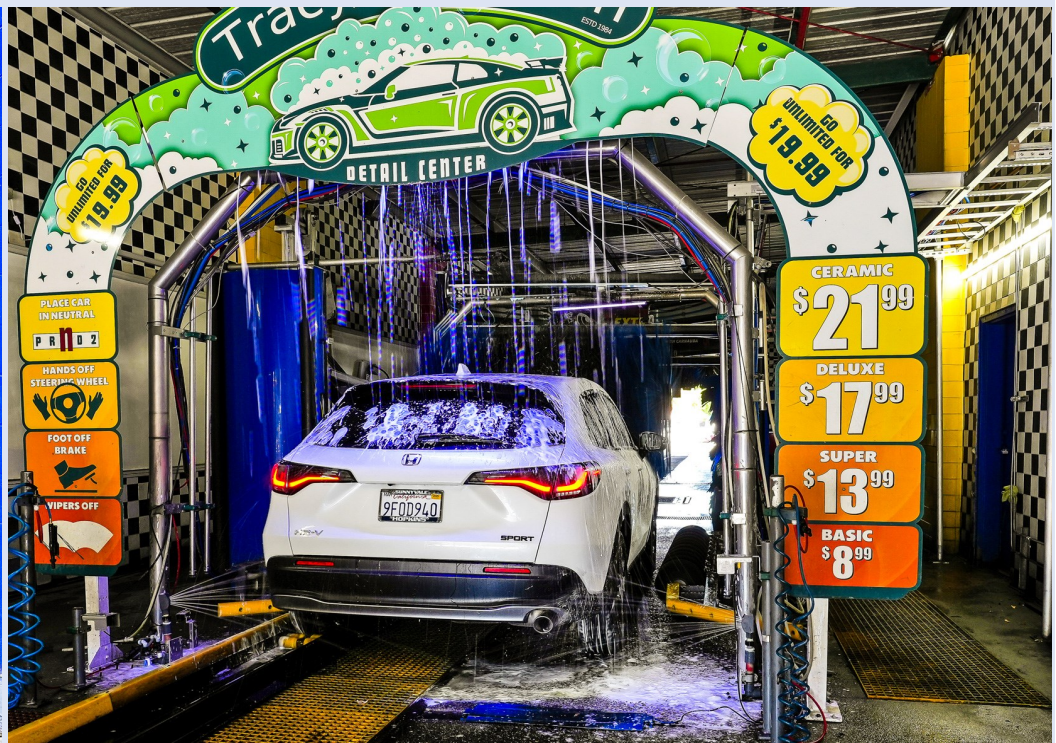
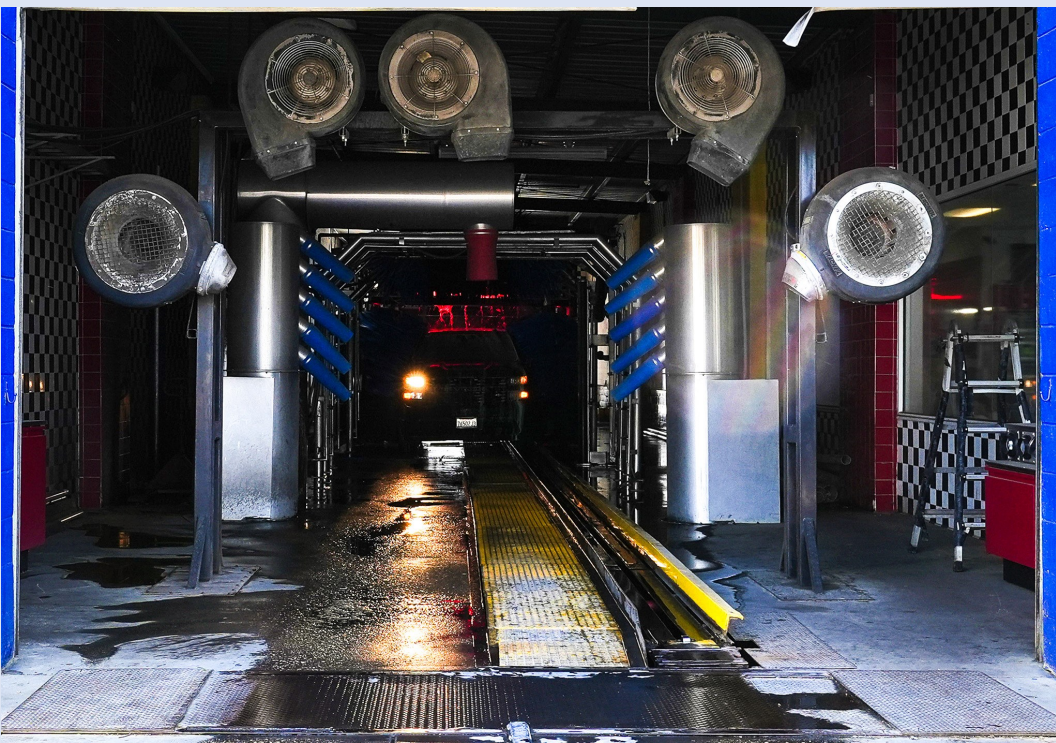

# Exterior - Oil Change and Interior Views

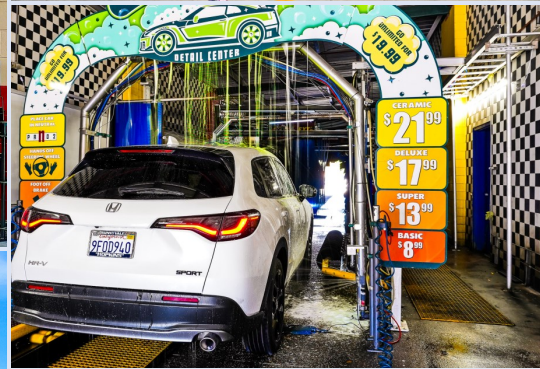

# Tracy Express Car Wash



# DEMOGRAPHICS

	3 miles	5 miles	10 miles
<b>POPULATION</b>			
2024 Population	78,238	102,492	171,456
Median Age	36.4	36.6	36.2
Bachelors' Degree Higher Education	19%	21%	24%
<b>INCOME</b>			
Average House Income	\$123,836	\$131,076	\$140,444
<b>HOUSING</b>			
Median Home Value	\$595,990	\$639,251	\$654,724
Median Home Year Built	1991	1994	2000
<b>HOUSEHOLDS</b>			
2024 Households	23,611	30,601	49,287
Average Household Size	3.3	3.3	3.4
Average Household Vehicles	3	3	3
<b>HOUSING OCCUPANCY</b>			
Owner Occupied Households	64%		
Renter Occupied Households	36%		
<b>TRAFFIC</b>			
N Tracy Blvd and Cordoza Rd N	21,640	2022	
W Grant Line Rd and O Hara Dr W	24,089	2022	
<b>DAYTIME EMPLOYMENT</b>			
Employees	26,355	30,409	42,749
Businesses	3,261	3,696	4,736

# SNAPSHOT



102,492

POPULATION 5 mile



\$131,076

INCOME 5 mile



\$639,251

HOME VALUE 5 mile

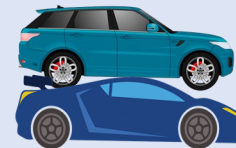

21,640

TRAFFIC Vehicles Per Day

Information has been secured from several sources. All viewers are advised they must verify with their own advisors, experts, consultants and resources for the accuracy and up to date information. We make no representations or warranties, express or implied as to the accuracy of the information. Viewers bear all risk for any inaccuracies



# AREA OVERVIEW

## TRACY

Tracy is the second most populated city in San Joaquin County, California, United States. The population was 93,000 at the 2020 census. Tracy is located inside a geographic triangle formed by Interstate 205 on the north side of the city, Interstate 5 to the east, and Interstate 580 to the southwest.

Tracy is centered in a triangle formed by major interstates I-205, I-580 and I-5. It is only an hour from the major metropolitan areas of San Francisco, San Jose, and Sacramento, in addition to an hour away from Yosemite National Park. With the recently won grant from San Joaquin County for tourism recovery, the City is preparing a tourism campaign to tell its story to visitors from all over the Western U.S. The City's key tourism assets are described below. The City's key tourism assets are described below.

## ECONOMY

The City of Tracy's Economic Development Division seeks to promote and pursue commercial, industrial, and office development within the City to create a diversified and sustainable economic base for the community. Businesses and industries receive immediate access to large population centers and target markets. The area boasts a highly skilled workforce, incentives, and a vibrant quality of life for those who Live, Work and Play Inside the Triangle.

Whatever your development or business needs, you'll find friendly and expert-level support along the way as we strive to serve your existing, expanding or new business.



# REGIONAL MAP

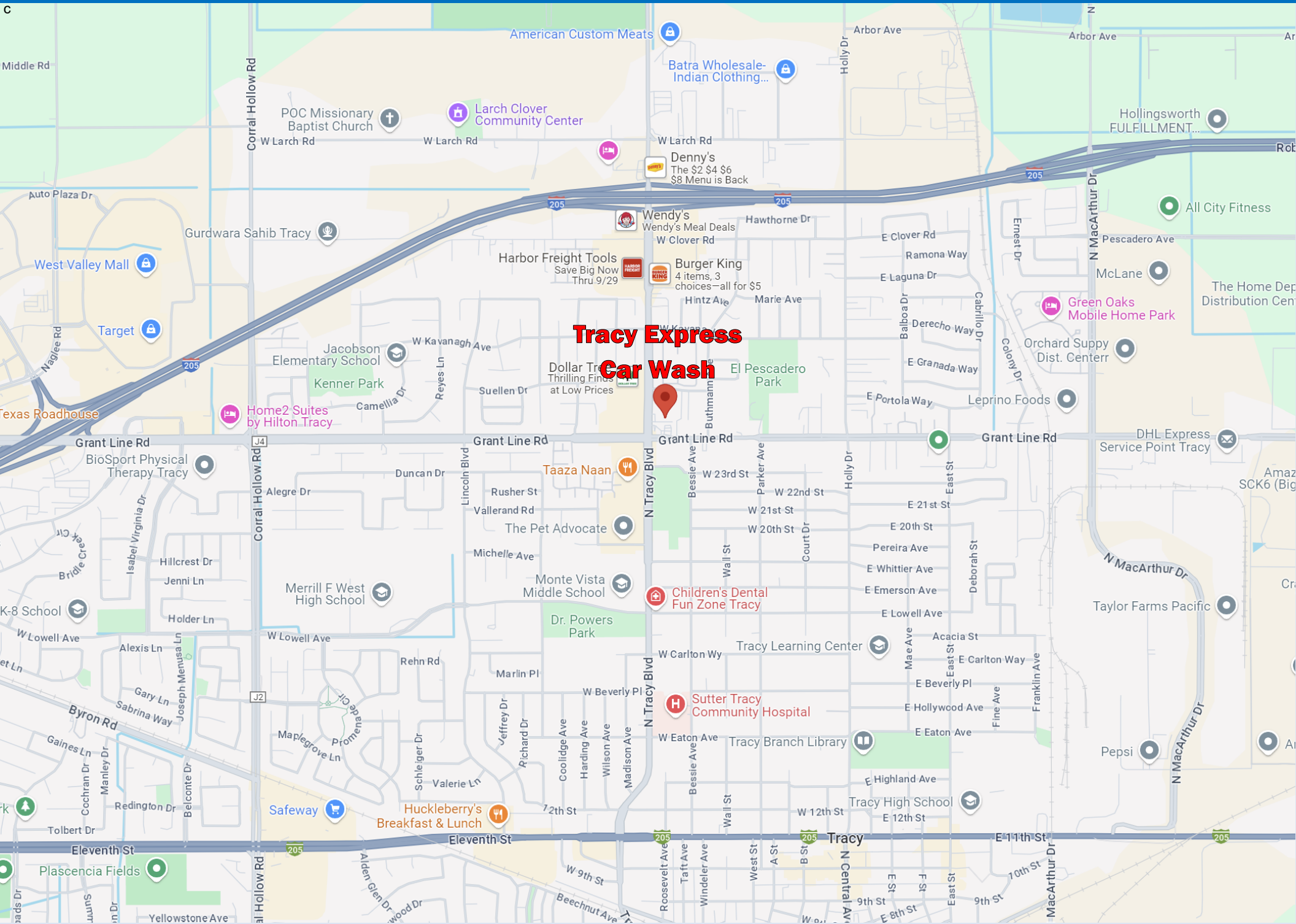

# Confidentiality & Disclaimer

## Presented By:



## Bashir Tariq

DRE# 01851484 | Corp DRE# 01898399

**KW Commercial Director:**

**Business Sales and Commercial Real Estate**

180 N. Riverview Dr, Suite 320, Anaheim Hills CA 92808

**Direct: 951-269-3000 | Email: BashirTariq@msn.com**

Each party is advised to consult their own advisors, consultants, experts to conduct its own independent investigation and due diligence

This Offering Memorandum has been provided to you as a short overview of the business and/or property details. It does not provide a complete and thorough description of the business and/or property and does not include all the information and details that a buyer may require to make an informed decision regarding the purchase of such business and/or property. The buyer must do his or her own due diligence and must take appropriate steps to verify all necessary details. Such steps must include using buyer's own sources to inspect and investigate all the details; to verify and analyze any and all information by consulting with all appropriate professionals; and obtaining, reading, and understanding all relevant reports, documents, and materials regarding rules, regulations, financial statements, environmental assessments, and whatever else may be available. KW Commercial does not serve as a financial advisor to any party regarding any proposed transaction.

KW Professional and any and all persons and entities associated and affiliated with KW Professional make no warranties, express or implied, regarding the accuracy and completeness of the information provided, whether written or verbal. No warranties, express or implied, are made regarding the current or future performance of the business and/or property in terms of income, expenses, sales, value, and overall current or future physical and financial health. No warranties are made regarding compliance to any and all Federal, State, and local regulations, requirements, and permits. No warranties are made regarding the physical condition of the premises. No warranties are made regarding any tenants, if present, or continued occupancy of the premises. Under no circumstances will KW Professional and any and all of its affiliates be liable for anything or have any legal obligation or commitment of any kind whatsoever by reason of this Offering Memorandum or any other communication related to this Offering Memorandum, written or verbal.

This Offering Memorandum does not indicate any changes that may have transpired since it was prepared. All information contained herein are subject to change without notice. Additional information will be made available to qualified buyers, along with arrangements to inspect the business and/or property. All communication must be kept limited to the assigned agent representing KW Professional, and only to the agent. Buyer must not communicate with the owner, staff, employees, or the management in reference to the sale of the business and/or property, while visiting or prior to purchasing.

All data and assumptions regarding financial performance, including that used for financial modeling purposes, may differ from actual data or performance. Any estimates of market rents and/or projected rents that may be provided to a party do not necessarily mean that rents can be established at or increased to that level. Parties must evaluate any applicable contractual and governmental limitations as well as market conditions, vacancy factors and other issues in order to determine rents from or for the property. Legal questions should be discussed by the party with an attorney. Tax questions should be discussed by the party with a certified public accountant or tax attorney. Title questions should be discussed by the party with a title officer or attorney. Questions regarding the condition of the property and whether the property complies with applicable governmental requirements should be discussed by the party with appropriate engineers, architects, contractors, other consultants, and governmental agencies. All properties and services are marketed by KW Commercial in compliance with all applicable fair housing and equal opportunity laws

KW Professional and its affiliates, along with the Owner, expressly reserve the right at their sole discretion, and with or without notice, to terminate all discussions and communications regarding the sale and purchase of the business and/or to reject any or all expressions of interest or offers to purchase the business and/or property. KW Professional, its affiliates, and the Owner have no legal commitment or obligations to any entity reviewing this Offering Memorandum or making an offer to purchase the business and/or property.

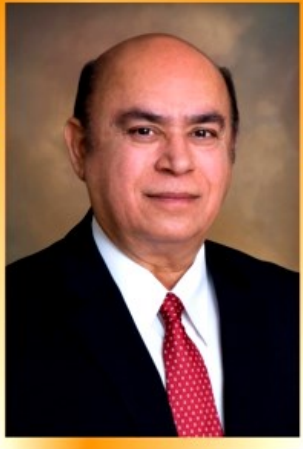

**BASHIR TARIQ**  
**951-269-3000**

BashirTariq@msn.com

**AWARD  
 WINNING  
 AGENT**

www.BashirTariq.com



180 N Riverview Dr, Ste 320  
 Anaheim Hills, CA 92808  
 Office: (714) 584-2788

CalDRE #01851484

**KW Commercial Director Business Sales and Commercial Real Estate**



**Business Owner, Operator, Innovator,  
 Investor, Developer, Consultant,  
 Built Car Washes with Gas Stations**

*Developed and Turned Closed, NON performing  
 Car Washes into the Highest and Best Operating  
 Car Washes in the Car Wash industry*

**BUY - SELL - LEASE - INVEST**

**Call now for Consultation and Professional Representation**

**All types of Business Sales, Purchases, Commercial Properties, Investments and Leases**

- Car Washes - Gas Stations
- Restaurants - Fast Foods
- Retail Shopping Centers
- Apartments-Hotels-Motels
- Truck Wash and Stops
- Franchise Businesses
- Auto Service Centers
- Investment Properties
- Car Lots - Land - Vacant Lots - Warehouses
- Liquor Stores and Convenience Markets
- Service - Technical based Businesses
- or Any other Business you that you own



**I can help you Sell any Business that you own or help you Purchase the dream business you been waiting for**

**KW Commercial: Southern CA Regional and Top Market Award Winner**

**Member of: ICA, WCA, ICSC, NAR, C.A.R, RIAOC RCAOC**

