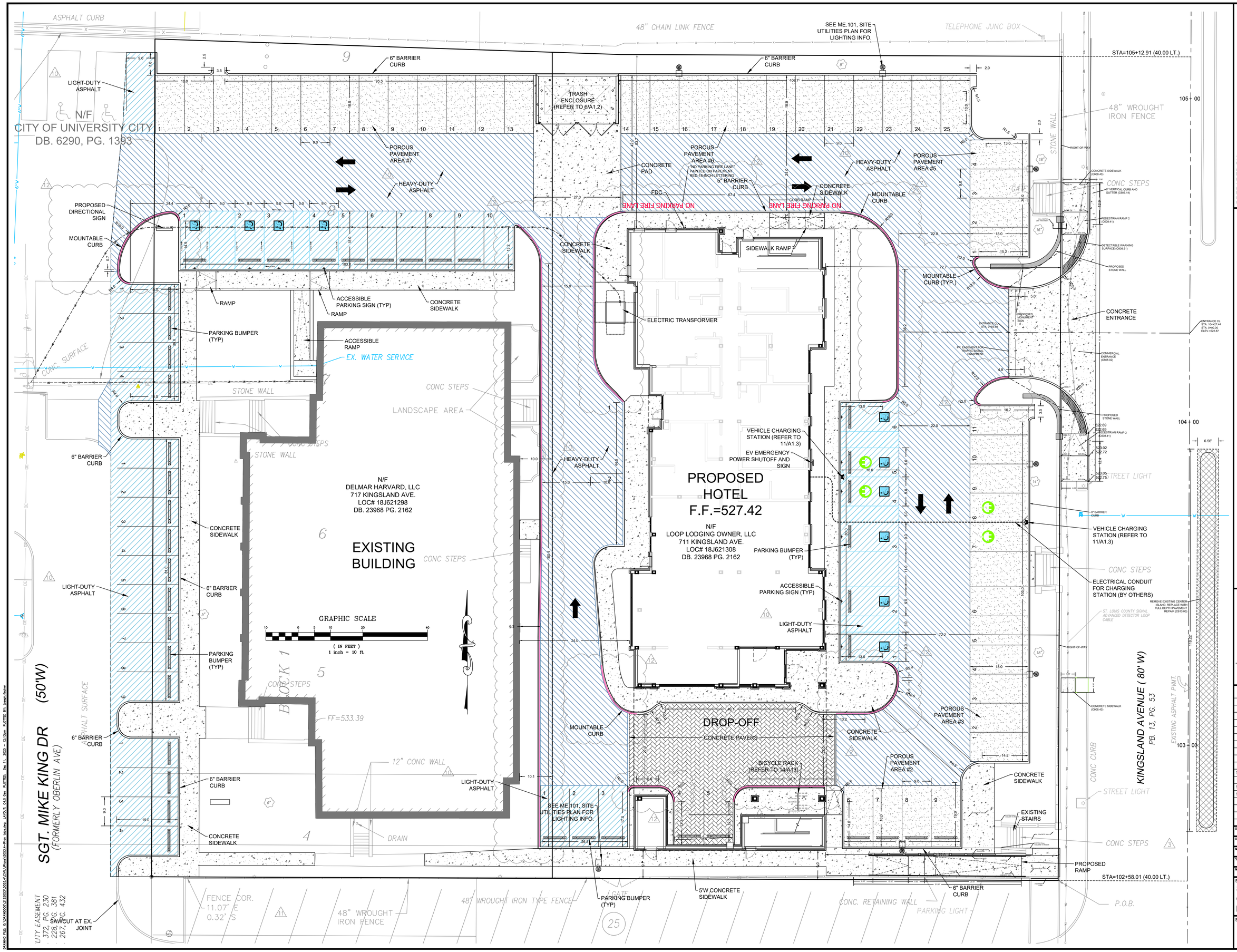

PREPARED BY:

STOCK & ASSOCIATES Consulting Engineers, Inc.
257 Chesterfield Business Parkway
St. Louis, MO 63005
PH. (636) 530-9100
FAX (636) 530-9130
e-mail: general@stockassoc.com
Web: www.stockassoc.com

TRU HOTEL DEVELOPMENT

SITE IMPROVEMENT PLAN

711 KINGSLAND AVE.
UNIVERSITY CITY, MISSOURI
63130

STATE OF MISSOURI
GEORGE MICHAEL STOCK
NUMBER E-25116
REGISTERED PROFESSIONAL ENGINEER

GEORGE M. STOCK, PE E-25116
CIVIL ENGINEER
CERTIFICATE OF AUTHORITY
000996

REVISIONS:

–	MSD Comments	10/31/23
–	Pricing Set	12/01/23
2	Hilton Review	01/12/24
3	Added Ramp	04/10/24
4	Coordination	05/07/24
5	STLCo Comments	07/18/24
6	STLCo Comments	08/29/24
7	Clarification	11/08/24
8	STLCo Comments	04/07/25
9	STLCo Comments	05/10/25
10	Coordination	07/01/25
11	Coordination	07/21/25
12	MAWC Comments	09/10/25
13	Fire/Coordination	09/11/25

DRAWN BY: J.E.F.	CHECKED BY: G.M.S.
DATE: 08/18/2023	JOB NO.: 212-5053.4
M.S.D. P# 23MSD-00305	BASE MAP # 18 J 2
S.L.C. MAT # 5394	MAT SUP. # 87-197-F2
M.D.N.R. # MO-00	

SHEET TITLE:
SITE GEOMETRIC PLAN

SHEET NO.:
C4.0