



CHURCH FOR SALE

**8100 VALENTINE AVENUE
SEBASTOPOL, CALIFORNIA**

- **ABUNDANT PARKING**
- **BEAUTIFUL FACILITY**
- **GREAT LOCATION**
- **MATURE NEIGHBORHOOD**

**±14,390 SQUARE FOOT FACILITY
±2.69 ACRE PARCEL**

**REDUCED
PRICE**



Peter Nixon
916 259 4453
peter.nixon@newcastlepg.com
Lic. 00975548

Kris Riley
916 259 4454
kris.riley@newcastlepg.com
Lic. 01290492



8100 VALENTINE AVENUE SEBASTOPOL, CALIFORNIA

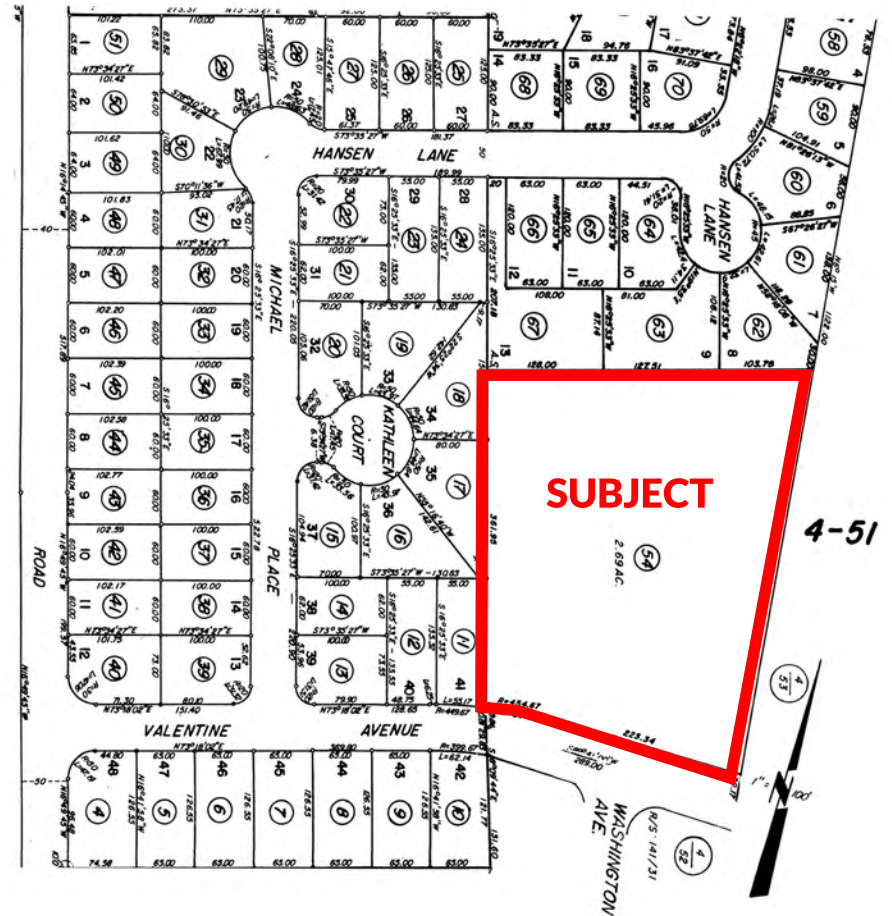

**SONOMA COUNTY ASSESSOR'S
PARCEL NUMBER 004-510-054**

SIZE DISCLAIMER:

The Assessor acreage measurements are approximate only.
The use of approximate acreage figures does not mean
that more accurate measurements, or a survey, do not exist.



CHURCH FOR SALE

8001 VALENTINE AVENUE
SEBASTOPOL, CALIFORNIA

ASKING PRICE: ~~\$3,985,000~~ \$3,095,000

THE OPPORTUNITY

This property represents a rare opportunity to obtain a well located and well maintained facility in the highly desirable community of Sebastopol, California. The site is well-positioned for multiple redevelopment possibilities given the strong area demographics and in-fill location.

THE PROPERTY

- ±14,390 Square Foot Facility
- ±142 Parking Stalls (does not include on street parking)
- ±2.69 Acres of Land Area
- Zoned R4 - Single Family Residential - Maximum of 8.7 Dwelling Units Per Acre (City of Sebastopol)

THE POSSIBILITIES

- Affordable Housing Redevelopment
- Childcare Center
- Charter School / Private School
- Community Center
- Multifamily Redevelopment
- Nonprofit Headquarters
- Office Uses
- Professional or Vocational Training
- Public/Quasi-Public Uses
- Religious Assembly
- Residential Care Facility
- Senior Housing Redevelopment

Note: All uses are subject to discretionary governmental approval, which cannot be guaranteed. Some listed uses would require rezones, use permits and/or other entitlements, which may not occur.

This information has been obtained from sources believed reliable, but has not been verified for accuracy or completeness. You should conduct a careful, independent investigation of the property and verify all information.



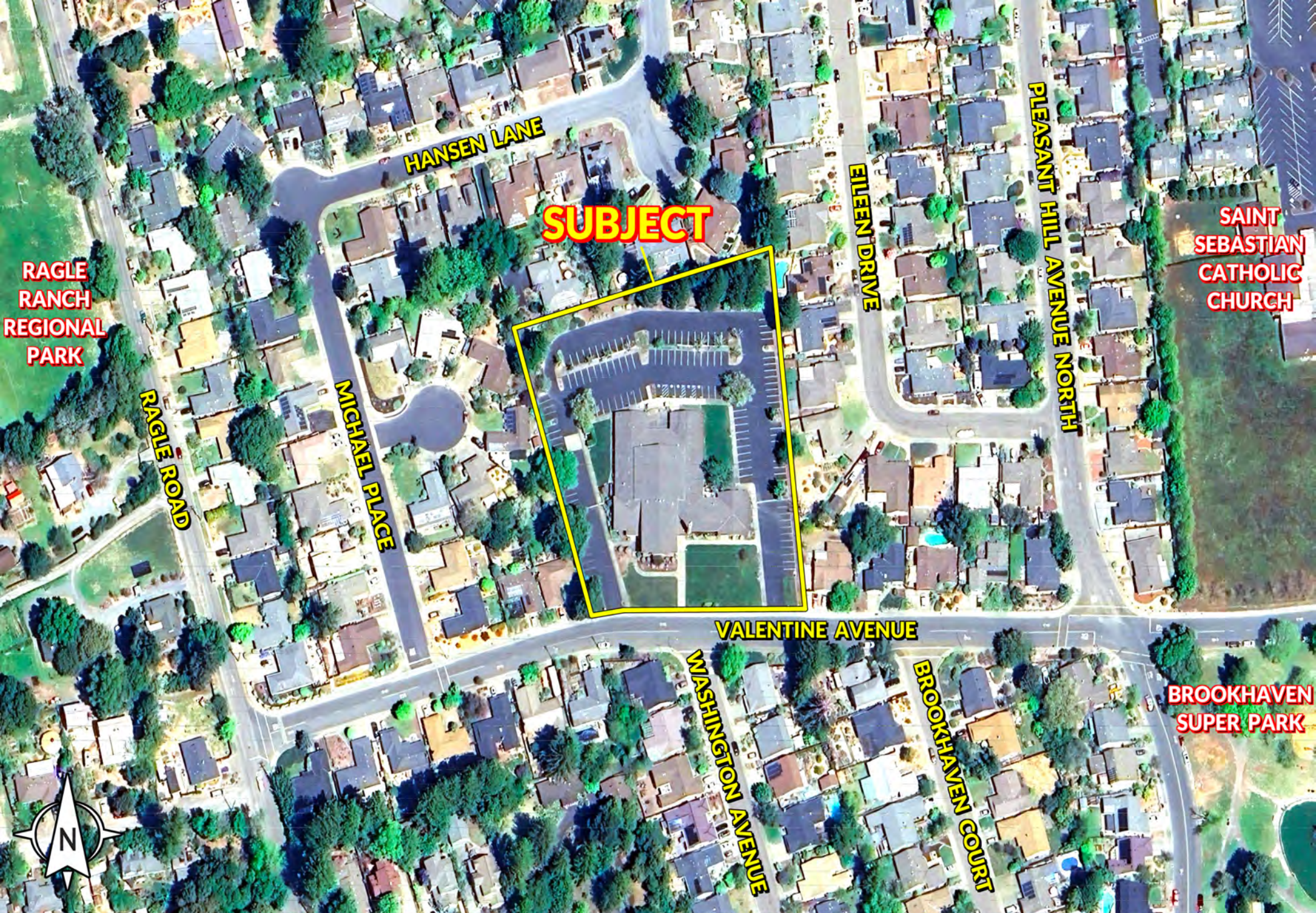

SUBJECT

RAGLE RANCH REGIONAL PARK

SAINT SEBASTIAN CATHOLIC CHURCH

BROOKHAVEN SUPER PARK

**7100 VALENTINE AVENUE
SEBASTOPOL, CALIFORNIA**



8100 VALENTINE AVENUE
SEBASTOPOL, CALIFORNIA

FLOOR PLAN MAP

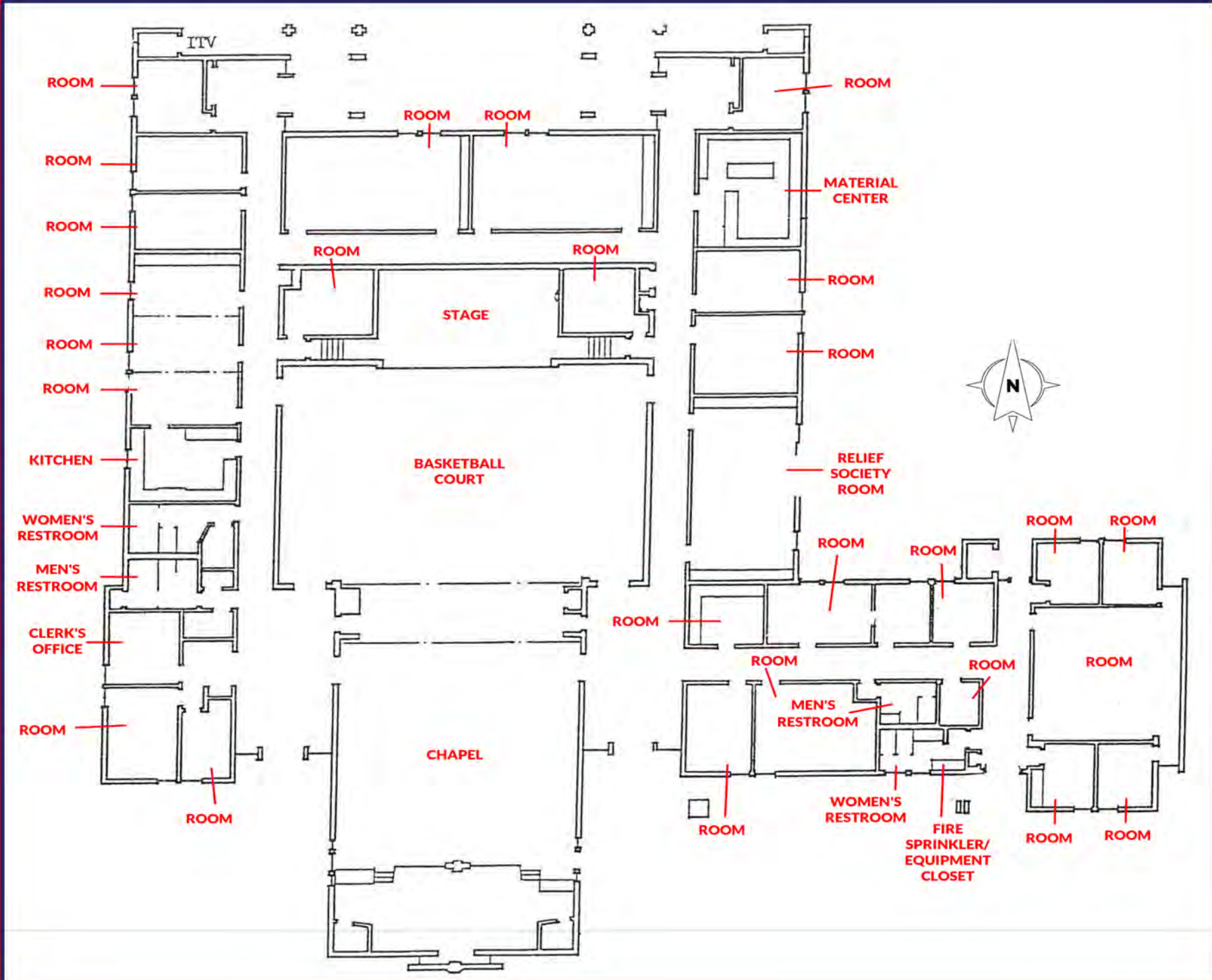

8100 VALENTINE AVENUE SEBASTOPOL, CALIFORNIA

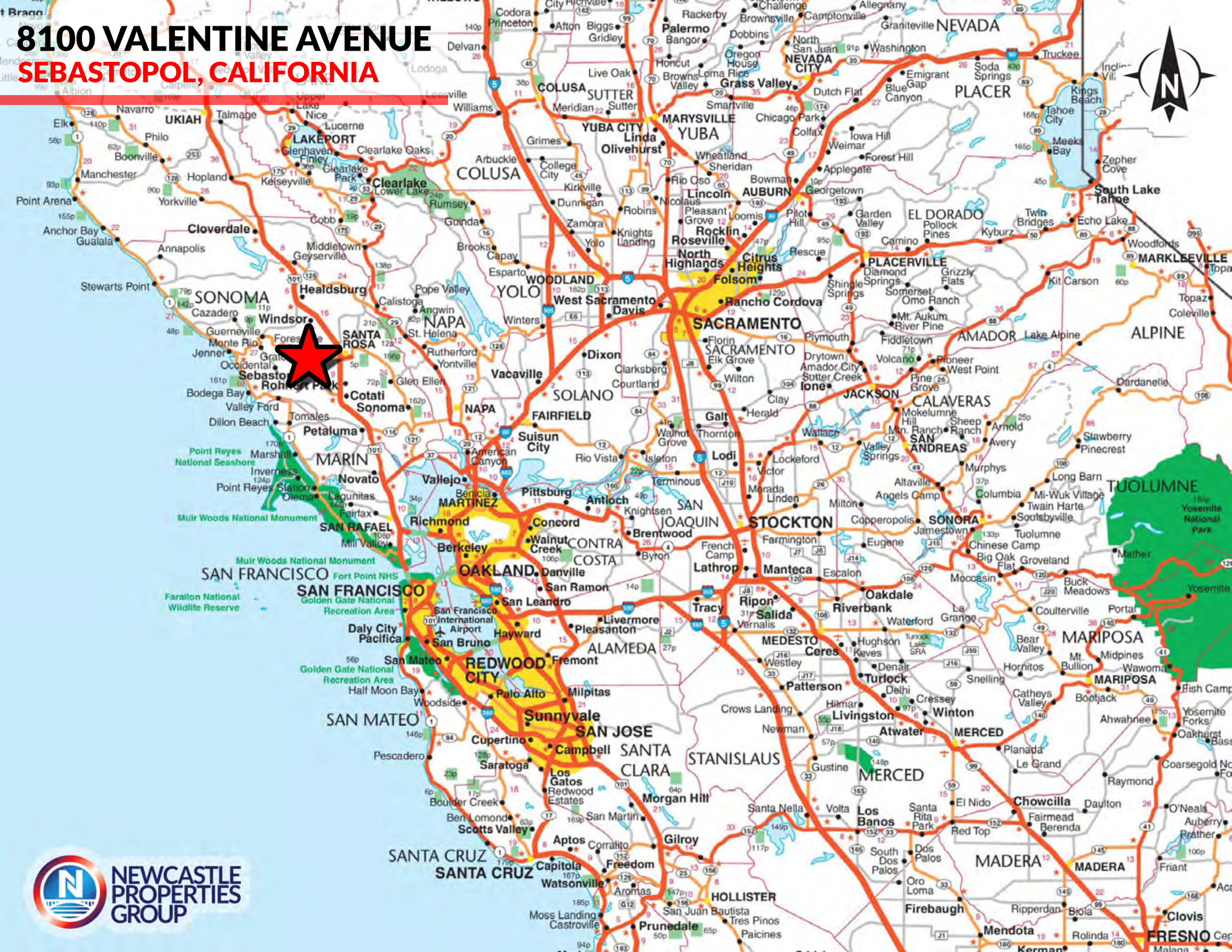

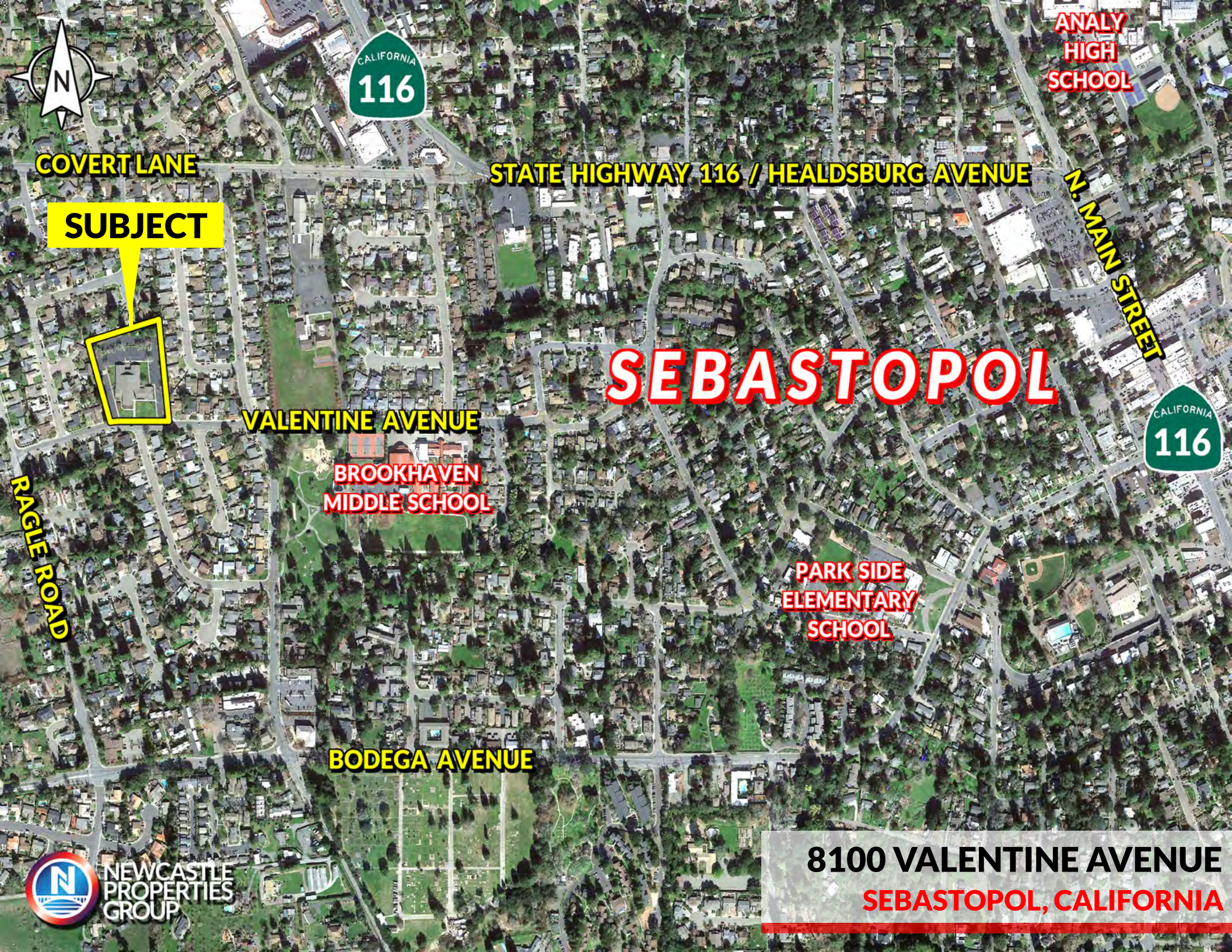

**ANALY
HIGH
SCHOOL**

COVERT LANE

STATE HIGHWAY 116 / HEALDSBURG AVENUE

N. MAIN STREET

SUBJECT



SEBASTOPOL



VALENTINE AVENUE

**BROOKHAVEN
MIDDLE SCHOOL**

**PARK SIDE
ELEMENTARY
SCHOOL**

RAGLE ROAD

BODEGA AVENUE



**8100 VALENTINE AVENUE
SEBASTOPOL, CALIFORNIA**

8100 VALENTINE AVENUE SEBASTOPOL, CALIFORNIA

SUBJECT

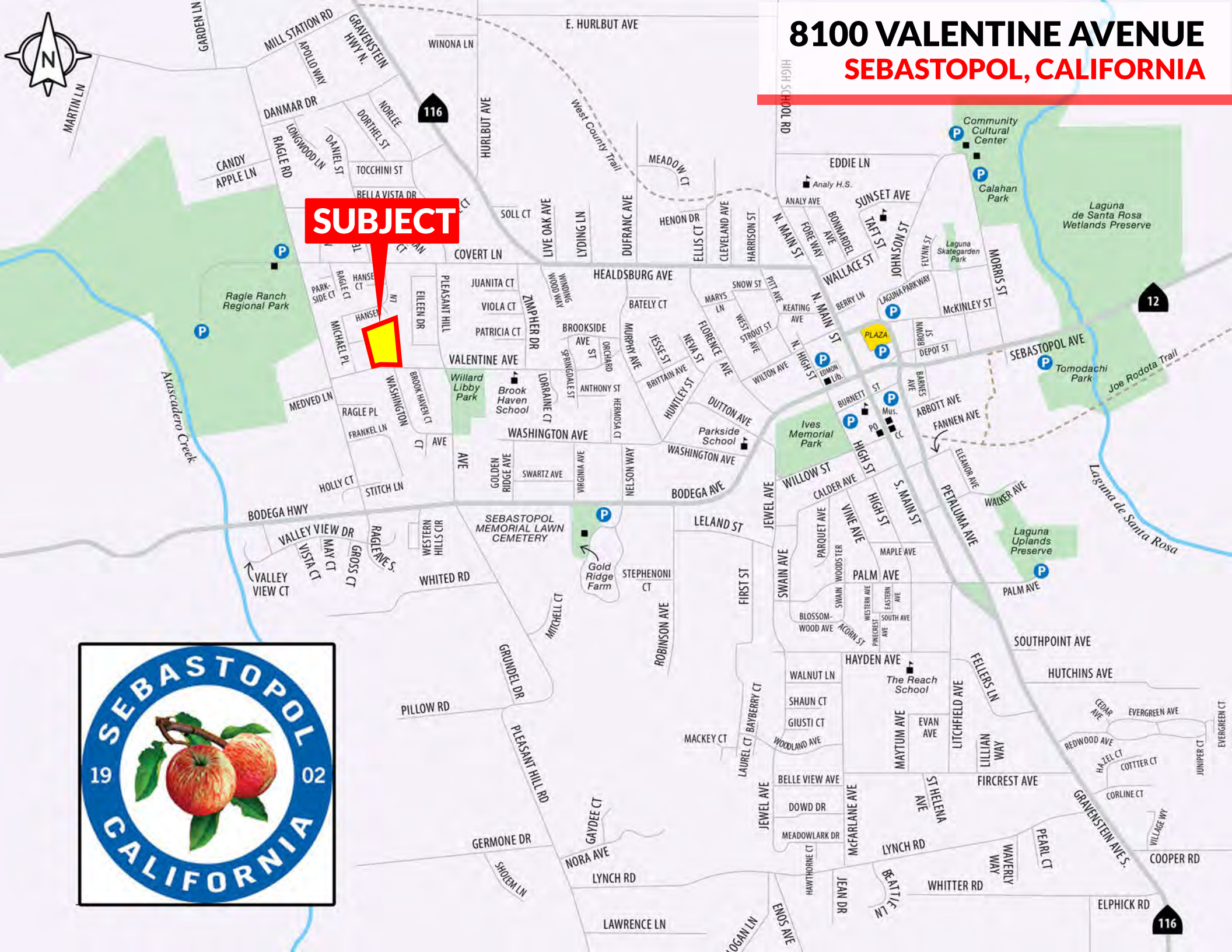

8100 VALENTINE AVENUE SEBASTOPOL, CALIFORNIA

ZONING MAP

SUBJECT

Legend

- Sebastopol City Limits
- Assessor Parcel Boundaries

Citywide Zoning Designations

- R1 Single Family Residential
- R2 Single Family Residential
- R3 Single Family Residential
- R4 Single Family Residential**
- R5 Single Family and Multifamily Residential
- R6 Single Family and Multifamily Residential
- R7 Multifamily Residential
- RMH Residential Mobile Home Park
- CD Downtown Core

CITY OF SEBASTOPOL ZONING: R4

DESCRIPTION: SINGLE FAMILY RESIDENTIAL

The purpose of the R4 District is to implement the "Medium Density Residential" land use category of the General Plan. This district is applicable to single-family residential areas with densities up to approximately 8.7 units per acre

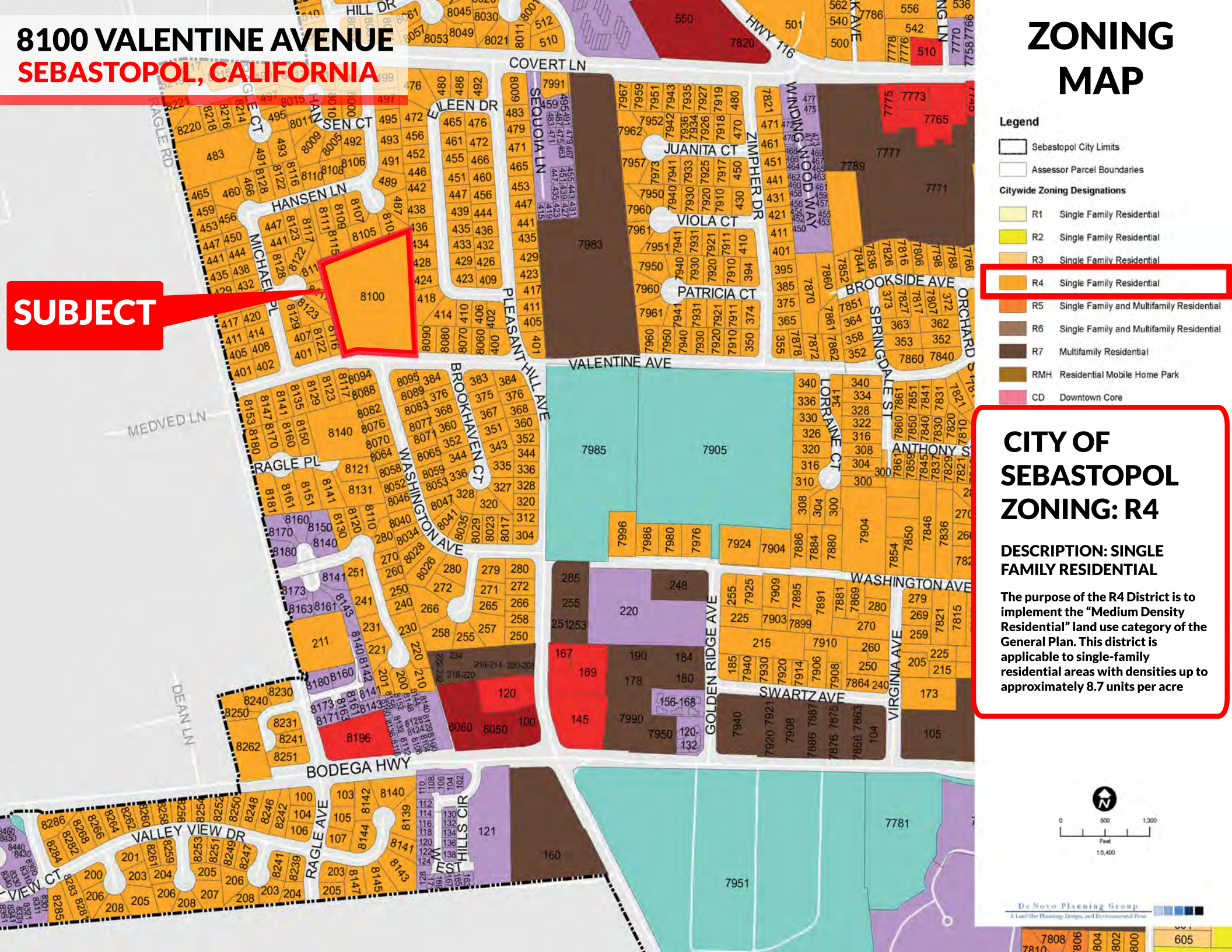
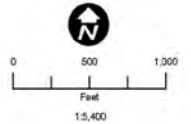

-  24: SEBASTOPOL SHUTTLE
[SEE SCHEDULE](#)
-  26: SEBASTOPOL, COTATI, ROHNERT PARK
[SEE SCHEDULE](#)

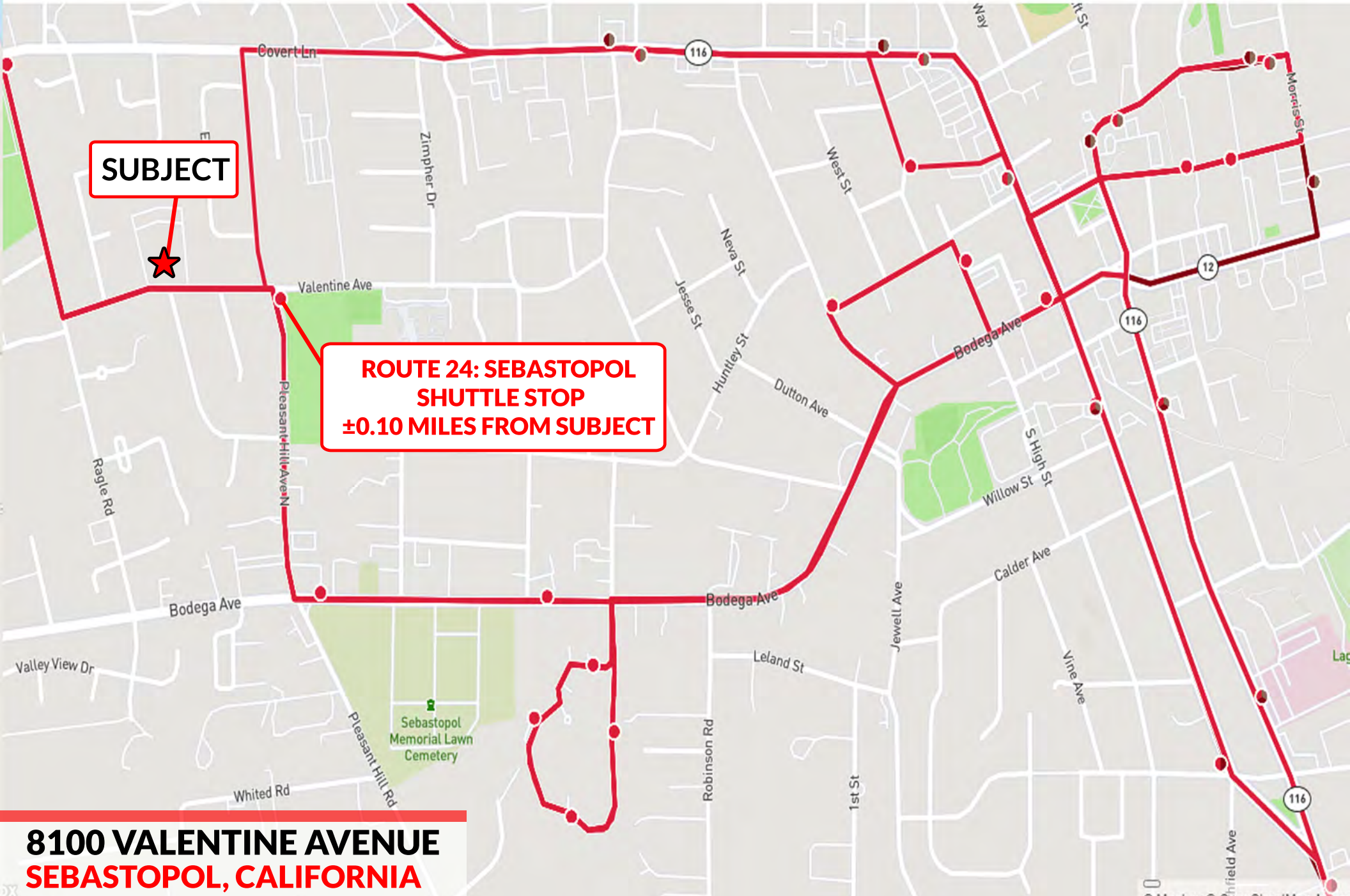

8100 VALENTINE AVENUE
SEBASTOPOL, CALIFORNIA



MILL STATION ROAD

HIGH SCHOOL ROAD

SUBJECT



HEALDSBURG AVENUE

SEBASTOPOL

SEBASTOPOL AVENUE



BODEGA HIGHWAY

RAGLE ROAD

GRAVENSTEIN HIGHWAY



8100 VALENTINE AVENUE
SEBASTOPOL, CALIFORNIA

±14,390 SQUARE FOOT FACILITY
±2.69 ACRE PARCEL

FOR
SALE



Peter Nixon

916 259 4453

peter.nixon@newcastlepg.com

Lic. 00975548

Kris Riley

916 259 4454

kris.riley@newcastlepg.com

Lic. 01290492



This information has been obtained from sources believed reliable, but has not been verified for accuracy or completeness. You should conduct a careful, independent investigation of the property and verify all information. Any reliance on this information is solely at your own risk. Newcastle Properties Group and the Newcastle Properties Group logo are service marks of Newcastle Properties Group. All other marks displayed on this document are the property of their respective owners, and the use of such logos does not imply any affiliation with or endorsement of Newcastle Properties Group. Photos herein are the property of their respective owners. Use of these images without the express written consent of the owner is prohibited.