

# LINCOLN HEIGHTS SHOPPING CENTER

SUITE  
004

±21,647 SF Available

JOANN

petco

SUITE  
2927A

BUILD-TO-SUITE  
OR  
GROUND LEASE

TRADER JOE'S

**VANDERVERT**  
Developments

McDonald's

## SPACE FOR LEASE

2975 E 29th Avenue – Spokane, WA 99223

CHAD CARPER | 509.991.2222  
chad.carper@kiemlehagood.com

KIEMLEHAGOOD

CHRIS BELL, SIOR | 509.622.3538  
cbell@naiblack.com

NAI Black



# LINCOLN HEIGHTS SHOPPING CENTER

2975 E 29th Avenue  
Spokane, WA 99223

## AVAILABLE SPACE

SPACE	SPACE SIZE	LEASE RATE	NNN EXPENSE
Lower Level Suite 004	±4,290 SF	\$16.00 PSF	\$3.80 PSF
Former JoAnn Fabrics	±21,647 SF	Contact Listing Brokers	Contact Listing Brokers
2927A	±1,256 SF	\$24.00 PSF	\$5.35 PSF
*24 Hour Notice Needed to Tour Space   Space Occupied   Lease Term Expires on 2/29/2028*			
BTS or Ground Lease	±53,143SF	Contact Listing Brokers	Contact Listing Brokers
Former US Bank Site	±23,522 SF	Contact Listing Brokers	Contact Listing Brokers

## CENTER ANCHORED BY

Trader Joe's  
Petco  
McDonald's





# LINCOLN HEIGHTS SHOPPING CENTER

2975 E 29th Avenue  
Spokane, WA 99223

±155,171 SF Retail center located at the busy intersection of 29th and Regal

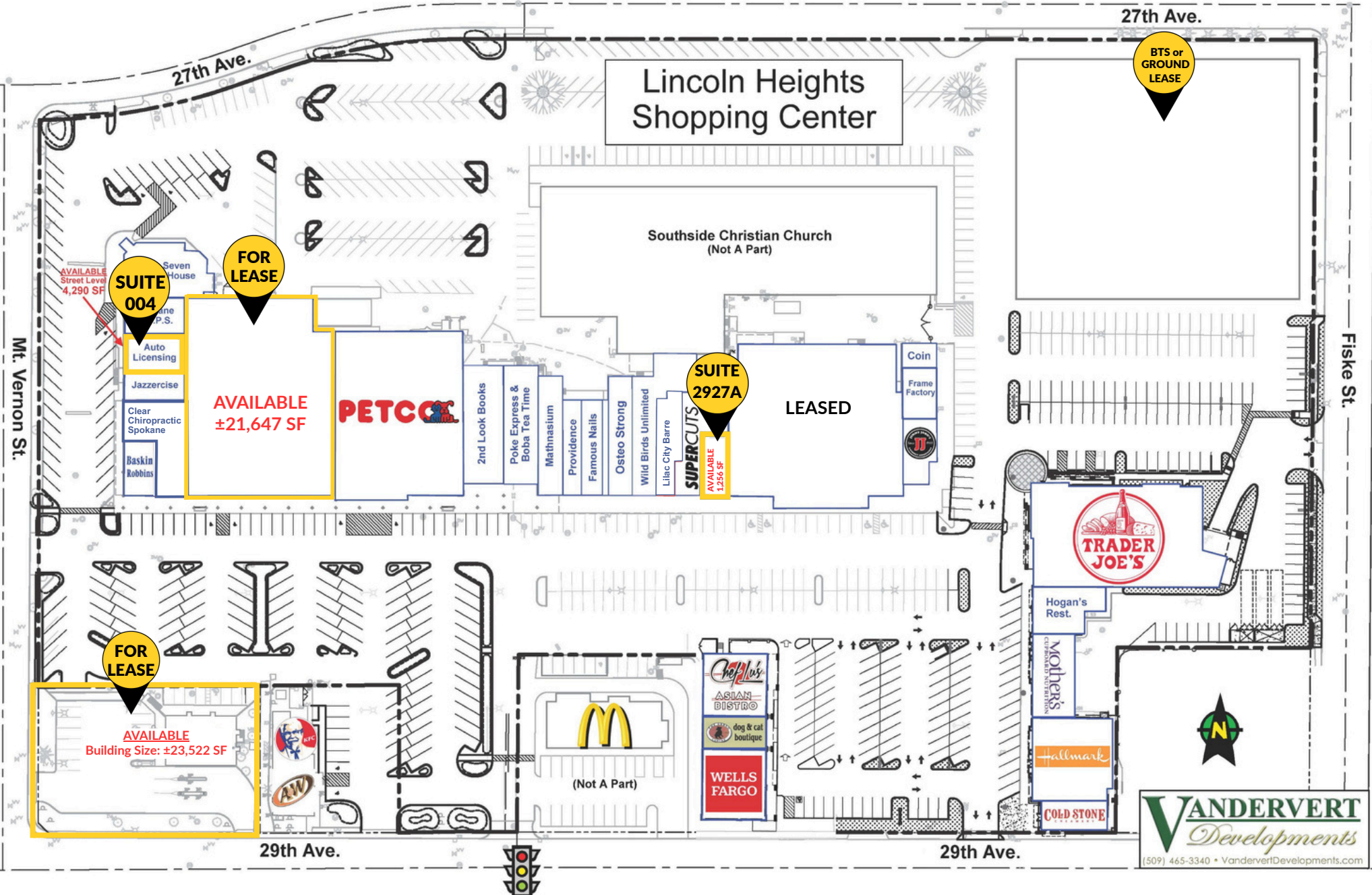

**VANDERVERT**  
Developments  
(509) 465-3340 • VandervertDevelopments.com

# FLOORPLAN | Former JoAnn Fabrics

2975 E 29th Avenue  
Spokane, WA 99223

Space Size: ±21,647 SF | Lease Information: Contact Listing Broker

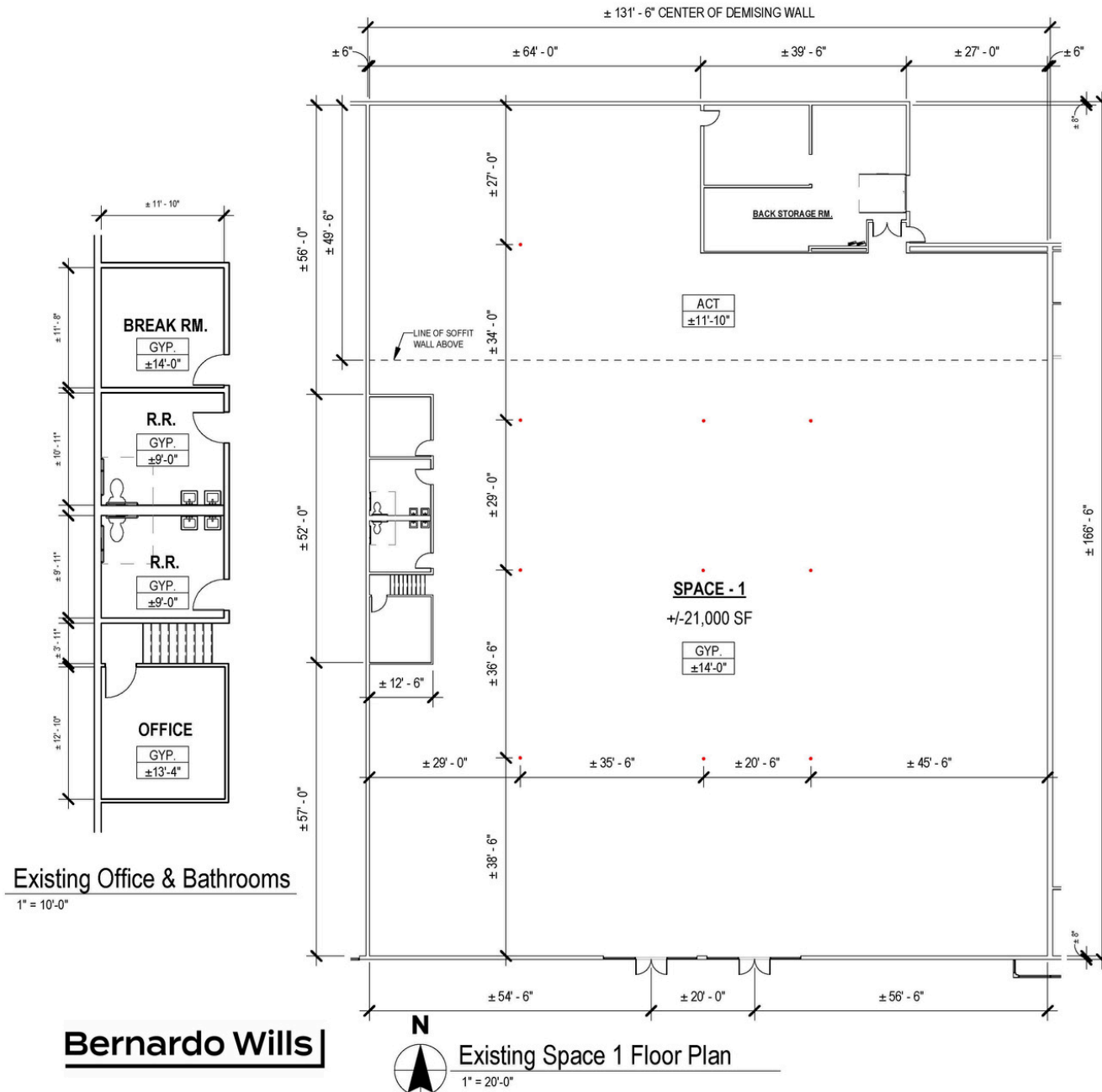

## NOTE:

- A. WALLS, DOORS, WINDOWS, AND COLUMN LOCATIONS ARE APPROXIMATE
- B. ALL DIMENSIONS ARE APPROXIMATE TO THE NEAREST INCH
- C. DIMENSIONS ARE FROM FACE OF EXISTING WALLS, & CENTER OF EXISTING COLUMNS UNLESS NOTED OTHERWISE
- D. ACT = ACOUSTIC CEILING TILE
- E. GYP = GYPSUM BOARD CEILING

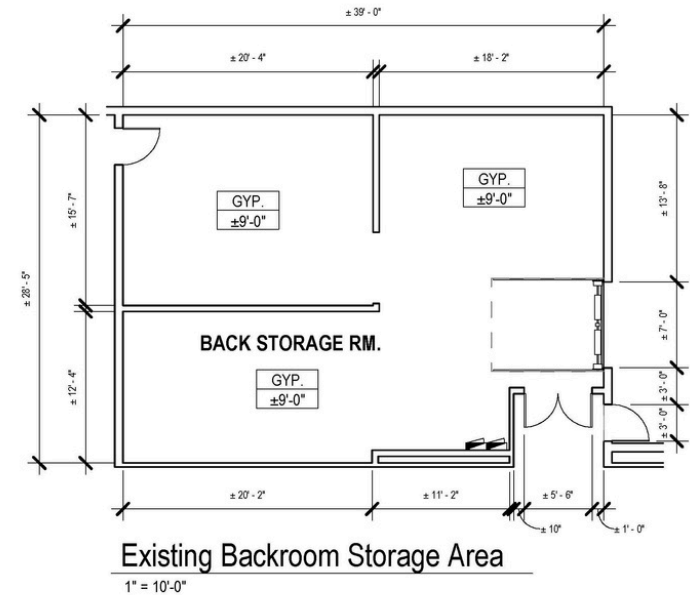

Existing Space 1  
Lincoln Heights Shopping Center  
25-02-022 | 06/24/25



# LINCOLN HEIGHTS SHOPPING CENTER

2975 E 29th Avenue  
Spokane, WA 99223





# SURROUNDING AREA

2975 E 29th Avenue  
Spokane, WA 99223



DEMOGRAPHICS	1 MI	3 MI	5 MI
EST POPULATION 2025	14,980	81,730	176,909
PROJ. POPULATION 2030	14,400	80,616	175,888
PROJ. ANN GROWTH	-3.87%	-1.36%	-0.57%
2025 AVERAGE HHI	\$109,237	\$121,292	\$102,767
2025 MEDIAN HHI	\$108,549	\$119,407	\$101,309



# LINCOLN HEIGHTS SHOPPING CENTER

2975 E 29th Avenue  
Spokane, WA 99223



**VANDERVERT**  
*Developments*

CHAD CARPER | 509.991.2222

[chad.carper@kiemle Hagood.com](mailto:chad.carper@kiemle Hagood.com)

**[KIEMLEHAGOOD**

CHRIS BELL, SIOR | 509.622.3538

[cbell@naiblack.com](mailto:cbell@naiblack.com)

**NAI Black**

No warranty or representation, expressed or implied, is made by Kiemle Hagood, its agents or its employees as to the accuracy of the information contained herein. All information furnished is from sources deemed reliable and submitted subject to errors, omissions, change of terms and conditions, prior sale, lease or financing, or withdrawal without notice. No one should rely solely on the above information, but instead should conduct their own investigation to independently satisfy themselves. Kiemle Hagood respects the intellectual property of others: If you believe the copyright in your work has been violated through this Website, please contact our office for notice of claims of copyright infringement. For your complaint to be valid under the Digital Millennium Copyright Act of 1998 (DMCA), you must provide the following information when providing notice of the claimed copyright infringement: Identify the material on the Website that you believe infringes your work, with enough detail so that we may locate it on the Website; provide your address, telephone number and email address; provide a statement that you have a good faith belief that the disputed use is not authorized by the copyright owner, its agent, or the law; provide a statement that the information in the notification is accurate, and under penalty of perjury, that the complaining party is authorized to act on behalf of the owner of an exclusive right that is allegedly infringed; and provide your physical or electronic signature. Upon receiving your complaint, Kiemle Hagood will, upon review, remove content that you believe infringes your copyright if the complaint is found to be valid.