

84

UNIVERSITY PLACE

BETWEEN 11TH & 12TH STREETS





84

UNIVERSITY
PLACE

CONCEPTUAL RENDERING

ksr

84

UNIVERSITY PLACE

BETWEEN 11TH & 12TH STREETS

SIZE: 1,650 SF Ground Floor
+ Basement

FRONTAGE: 15'

CEILING HEIGHT: 13'

ASKING RENT: Upon Request

POSSESSION: Immediate

TRANSPORTATION: **4 5 6 N Q R W**

HIGHLIGHTS:

- Owner to deliver in white box condition
- New glass storefront to be installed
- Owner to install black iron venting & gas
- High foot traffic area in dense residential neighborhood
- Neighbors include: *European Wax Center, Naya, Concepts NYC, The Grey Dog, Totaria, Nom!, Domique Ansel, Aesop, Starbucks, Fields Good Chicken, Amorino, Jack's Wife Freida, Sweetgreen, Hertz, Serafina, Strip House, 7-Eleven, Avis, Pret-A-Manger, Hex & Co., Panera Bread, Maison Gerard*



All information supplied in this marketing presentation and/or flyer is from sources deemed reliable and is furnished subject to errors, omissions, modifications, removal of listings from sale/lease and to any listing condition. Any square footage, dimensions, floor plans and/or technical data set forth are approximations and are subject to further elaboration/confirmation.



84

UNIVERSITY PLACE

BETWEEN 11TH & 12TH STREETS

FLOOR PLANS:

GROUND FLOOR - 1,650 SF

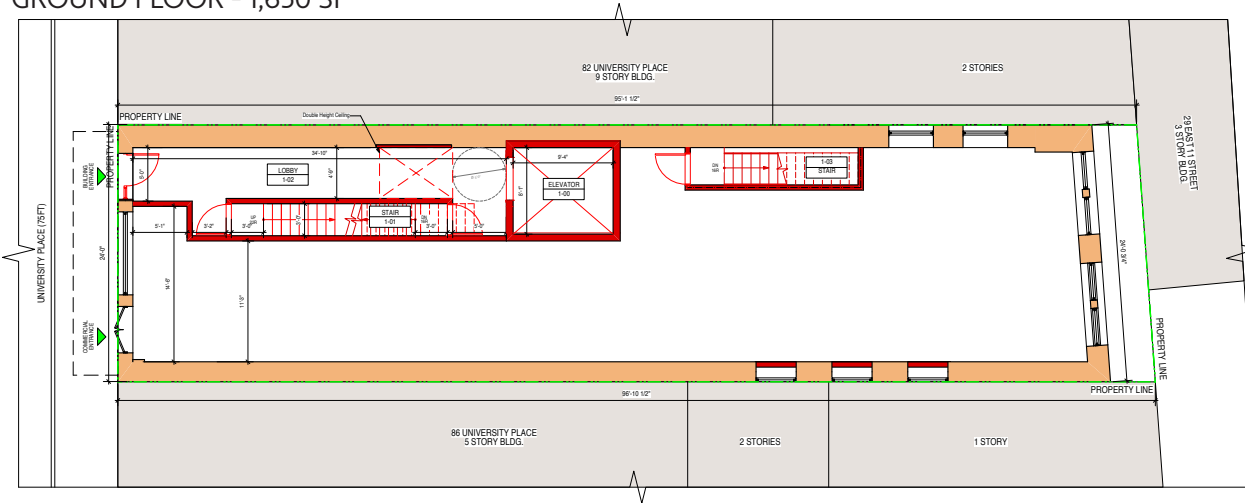

BASEMENT

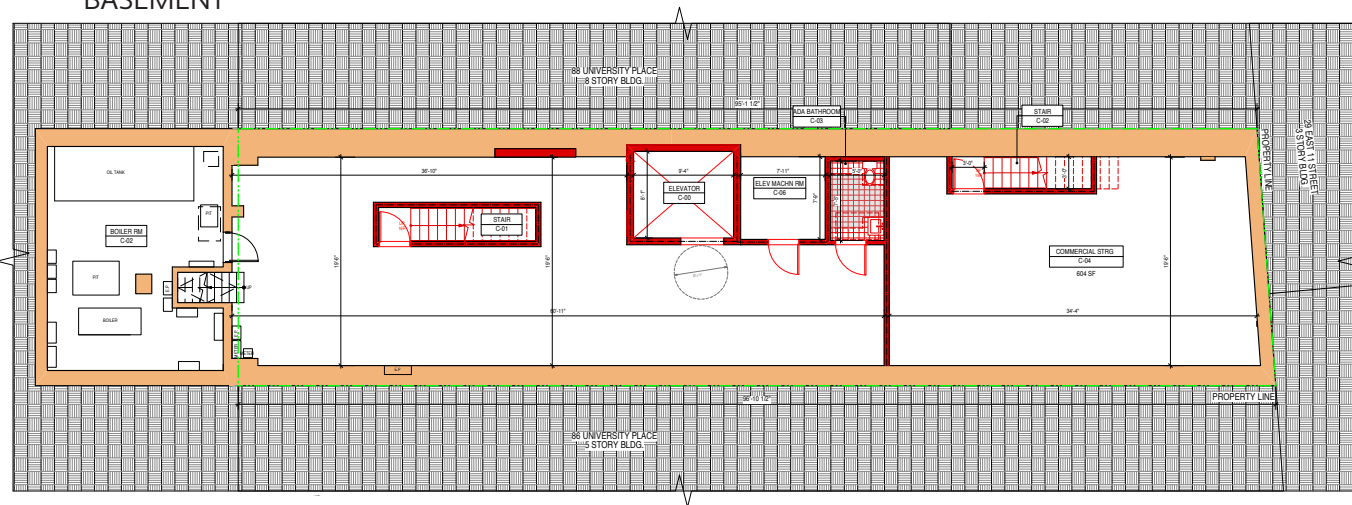



FOR MORE INFORMATION,
PLEASE CONTACT:

FREDDY SOUID

917.968.0329 | FSoud@ksrny.com

JACK KHASKI

917.355.0559 | JackK@ksrny.com

ALBERT MANOPLA

212.380.8369 | AManopla@ksrny.com

