

ALLEN WOOD ROAD

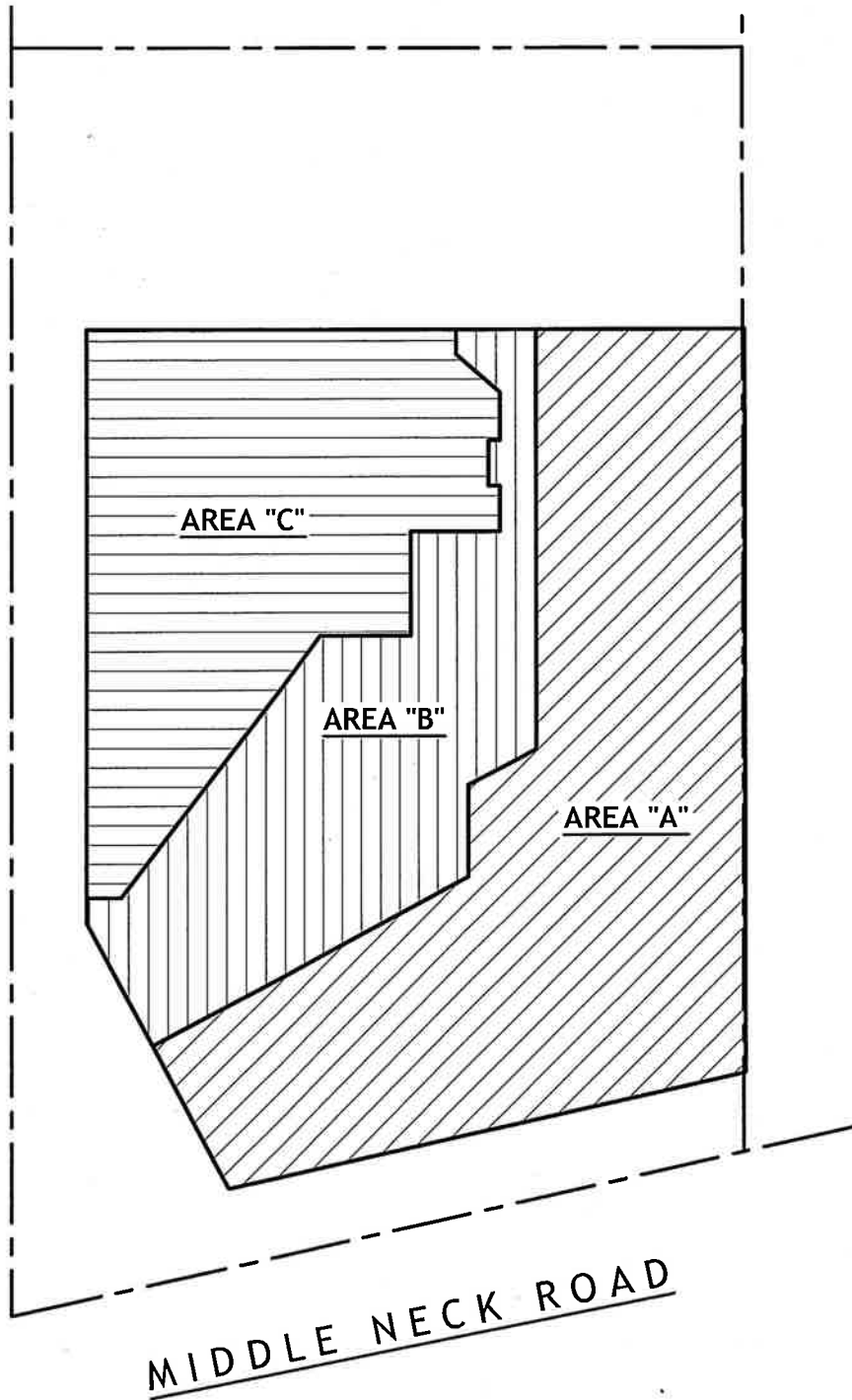

AREA CALCULATION

AREA "A" = 4,556.05 Sq Ft

AREA "B" = 2,290.40 Sq Ft

AREA "C" = 2,791.99 Sq Ft

TOTAL = 9,638.44 Sq Ft

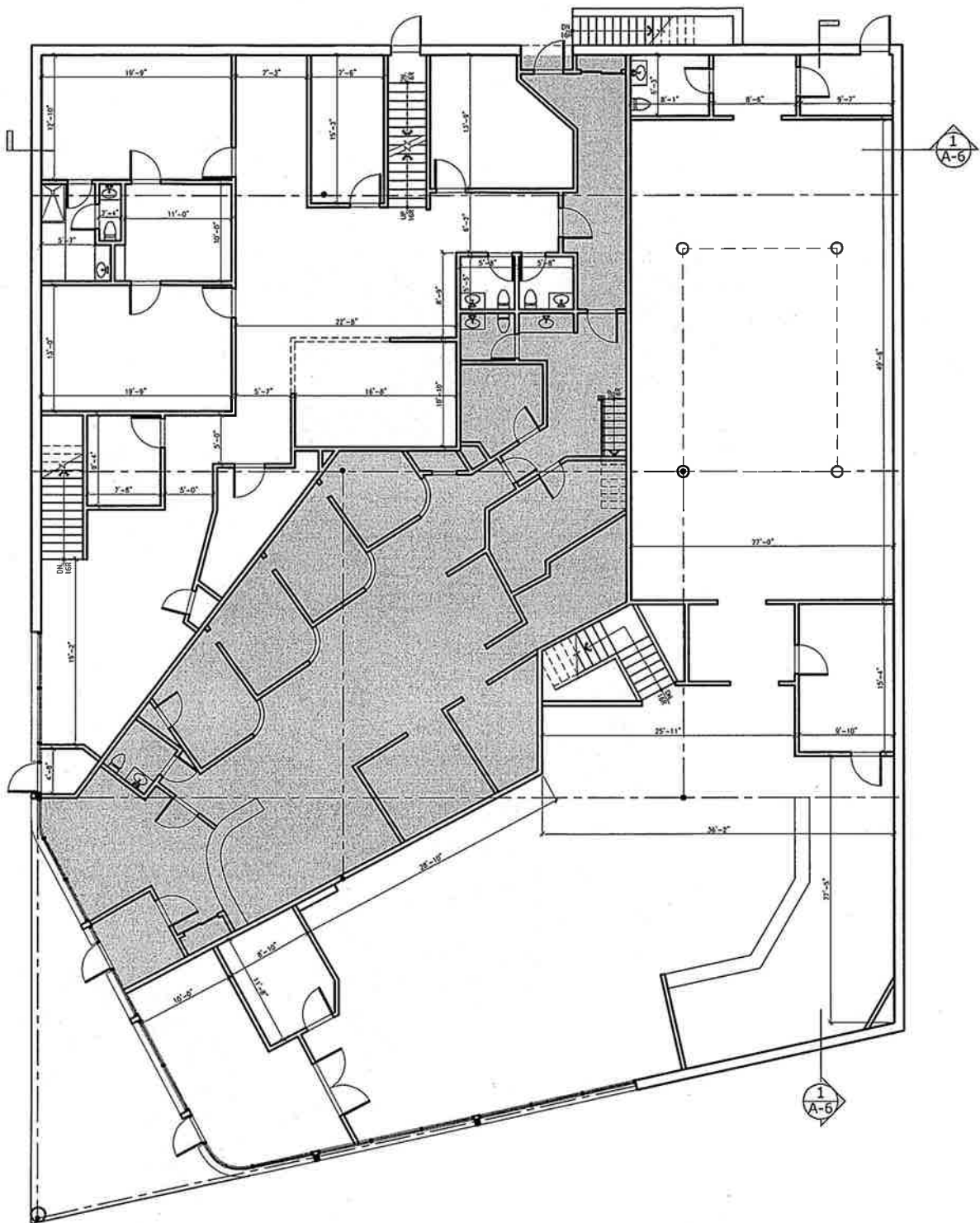

First Floor Plan

1'-0" = 3/32"

