

INDUSTRIAL FOR SALE & FOR LEASE

6,000 SF FLEX PROPERTY ON 3.1 ACRES IN CLINTON

163 ASTEN ROAD, CLINTON, SC 29325



KLUE REAL ESTATE ADVISORS

P.O. Box 925
Simpsonville, SC 29681



PRESENTED BY:

CHRIS SCHWEIGHART, CCIM

office: (864) 640-7310
cell: (864) 640-7310
chris@kluearea.com
115288, South Carolina

The calculations and data presented are deemed to be accurate, but not guaranteed. They are intended for the purpose of illustrative projections and analysis. The information provided is not intended to replace or serve as substitute for any legal, accounting, investment, real estate, tax or other professional advice, consultation or service. The user of this software should consult with a professional in the respective legal, accounting, tax or other professional area before making any decisions.

PROPERTY SUMMARY

163 ASTEN ROAD | CLINTON, SC 29325



Property Summary

Price:	\$550,000
Building SF:	6,000 SF
Price / SF:	91.67
Rentable SF:	6,000
Lease Rate:	\$3,500/month
Lot Size:	3.14 Acres
Warehouse SF:	4,500 SF
Dock Doors:	2
Power:	3-Phase, 225 amps
Clear Height:	12'
Yard:	1 acre
Renovated:	2024
Year Built:	1980

Property Overview

Offered for sale at \$550,000 or for lease at \$3,500/month (\$7/SF gross), this property boasts renovated office space with a reception area, three private offices, a breakroom with full kitchen, and bathrooms. The warehouse space offers several production areas and storage rooms, with a dock platform and spacious truck court with laydown yard in the back. The warehouse space has 3-phase power with 225 amps.

Location Overview

With a convenient location just outside downtown Clinton and less than four miles from Interstate 26, this property is set up well for an industrial end-user to establish or expand operations in Clinton...with extra acreage that could accommodate a future expansion.

KLUE REAL ESTATE ADVISORS

P.O. Box 925
Simpsonville, SC 29681



CHRIS SCHWEIGHART, CCIM

O: (864) 640-7310
C: (864) 640-7310
chris@kluearea.com
115288, South Carolina

PROPERTY PHOTOS

163 ASTEN ROAD | CLINTON, SC 29325

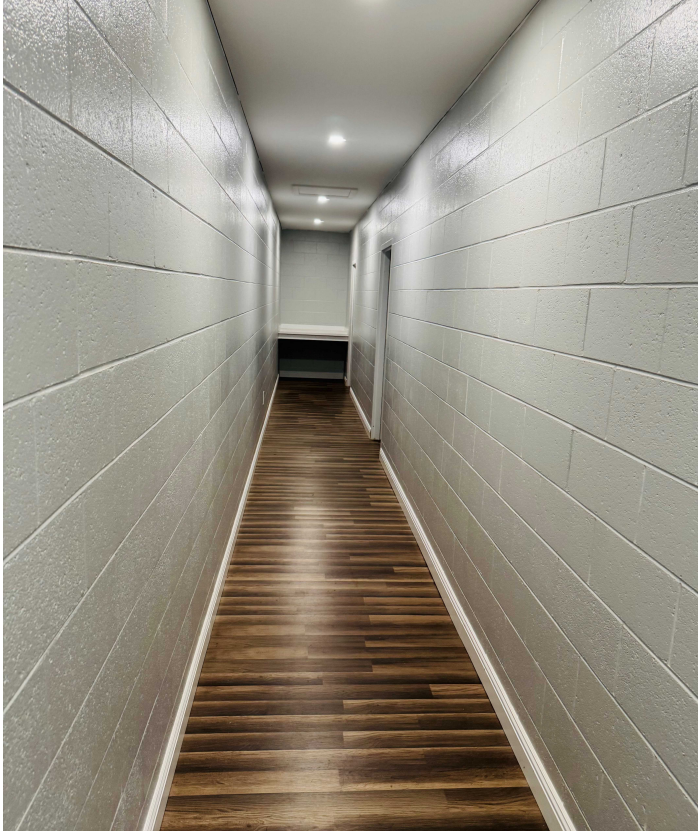

KLUE REAL ESTATE ADVISORS
P.O. Box 925
Simpsonville, SC 29681



CHRIS SCHWEIGHART, CCIM
O: (864) 640-7310
C: (864) 640-7310
chris@kluearea.com
115288, South Carolina

PROPERTY PHOTOS

163 ASTEN ROAD | CLINTON, SC 29325



KLUE REAL ESTATE ADVISORS
P.O. Box 925
Simpsonville, SC 29681



CHRIS SCHWEIGHART, CCIM
O: (864) 640-7310
C: (864) 640-7310
chris@kluearea.com
115288, South Carolina

PROPERTY PHOTOS

163 ASTEN ROAD | CLINTON, SC 29325



KLUE REAL ESTATE ADVISORS
P.O. Box 925
Simpsonville, SC 29681



CHRIS SCHWEIGHART, CCIM
O: (864) 640-7310
C: (864) 640-7310
chris@kluearea.com
115288, South Carolina

PROPERTY SURVEY

163 ASTEN ROAD | CLINTON, SC 29325

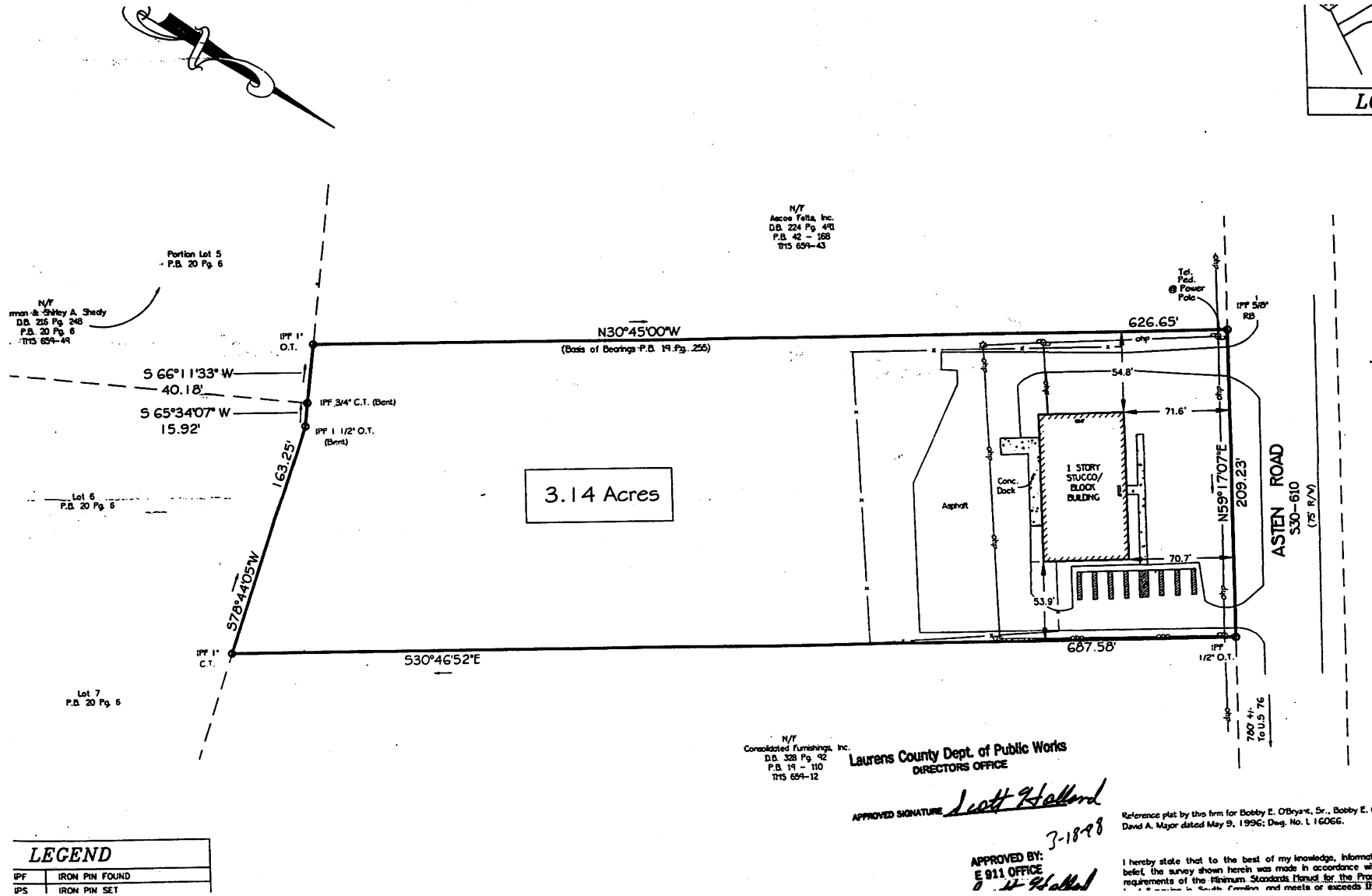

KLUE REAL ESTATE ADVISORS
P.O. Box 925
Simpsonville, SC 29681



CHRIS SCHWEIGHART, CCIM
O: (864) 640-7310
C: (864) 640-7310
chris@kluerea.com
115288, South Carolina

AERIAL MAP

163 ASTEN ROAD | CLINTON, SC 29325



KLUE REAL ESTATE ADVISORS
P.O. Box 925
Simpsonville, SC 29681



CHRIS SCHWEIGHART, CCIM
O: (864) 640-7310
C: (864) 640-7310
chris@kluearea.com
115288, South Carolina

LOCATION MAPS

163 ASTEN ROAD | CLINTON, SC 29325

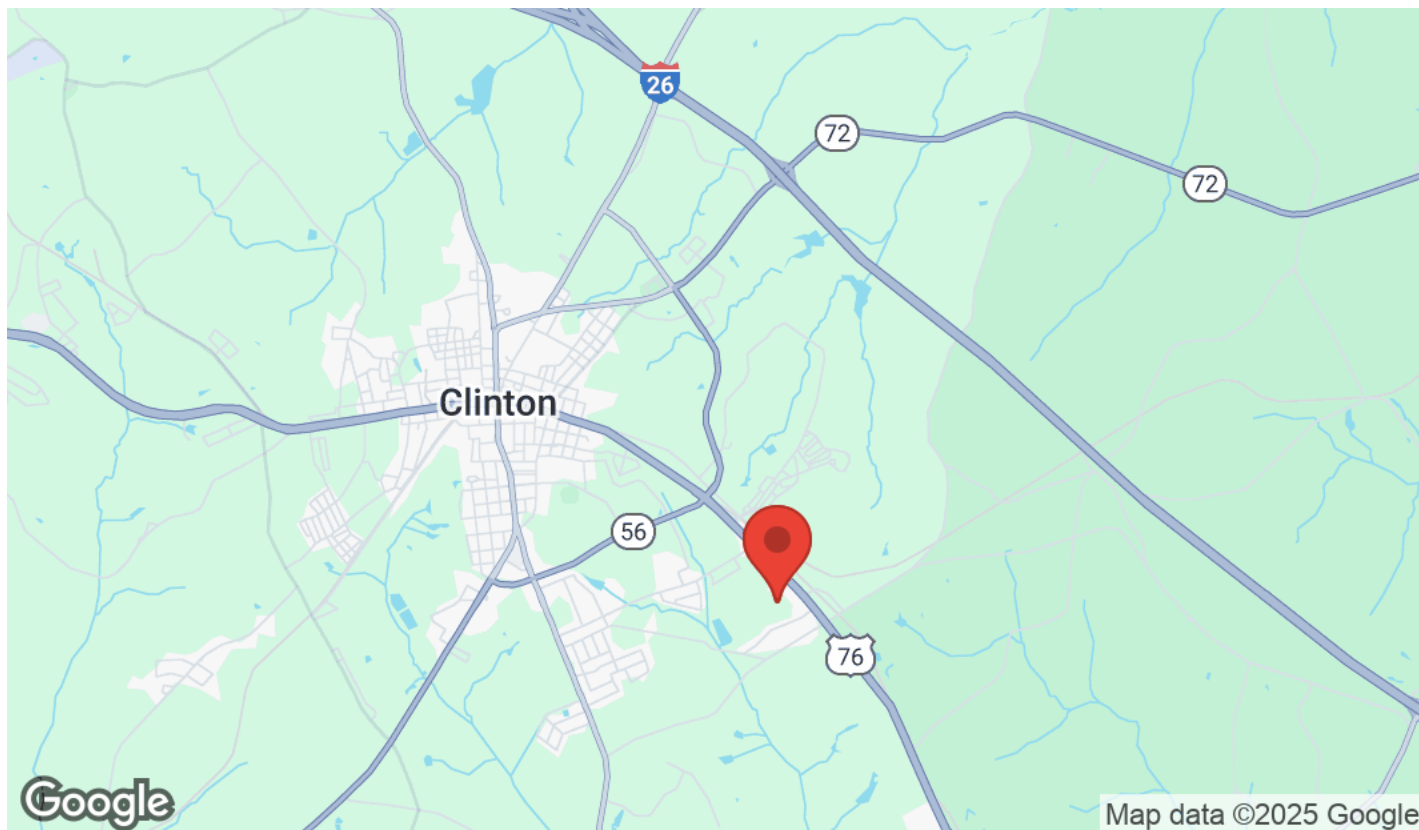
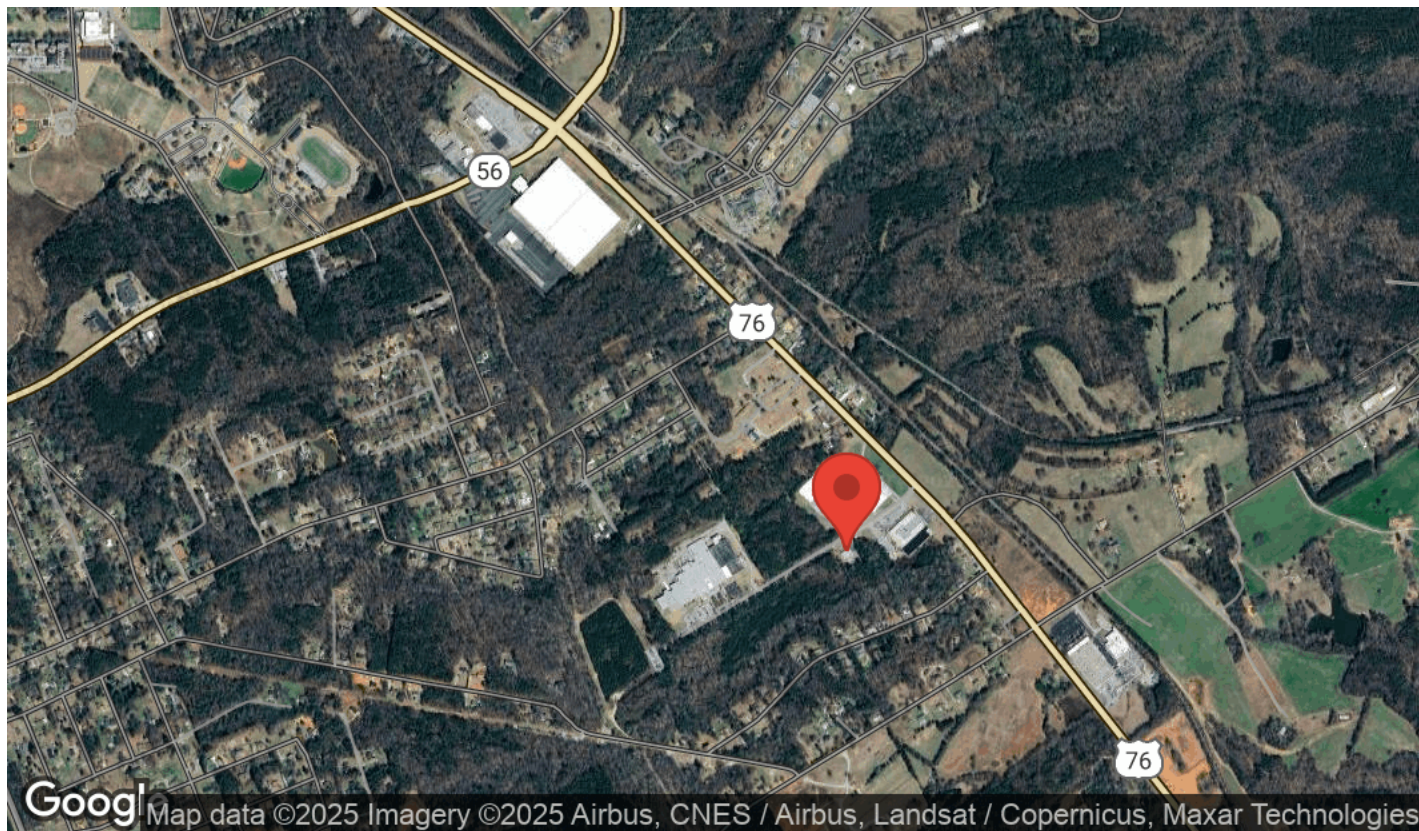

KLUE REAL ESTATE ADVISORS
P.O. Box 925
Simpsonville, SC 29681

CHRIS SCHWEIGHART, CCIM
O: (864) 640-7310
C: (864) 640-7310
chris@kluerea.com
115288, South Carolina

BUSINESS MAP

163 ASTEN ROAD | CLINTON, SC 29325

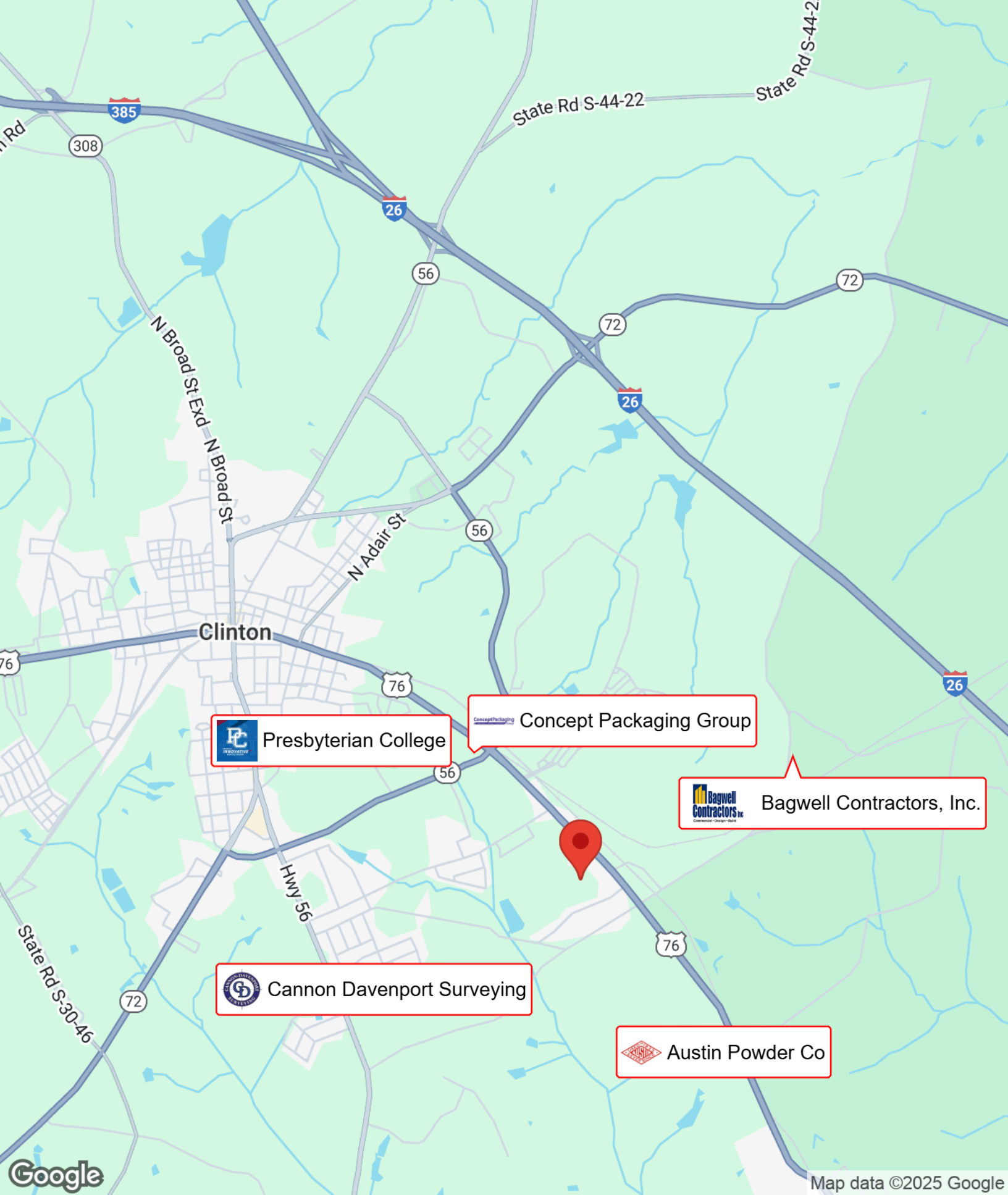

 Presbyterian College

 Concept Packaging Group

 Bagwell Contractors, Inc.

 Cannon Davenport Surveying

 Austin Powder Co

REGIONAL MAP

163 ASTEN ROAD | CLINTON, SC 29325

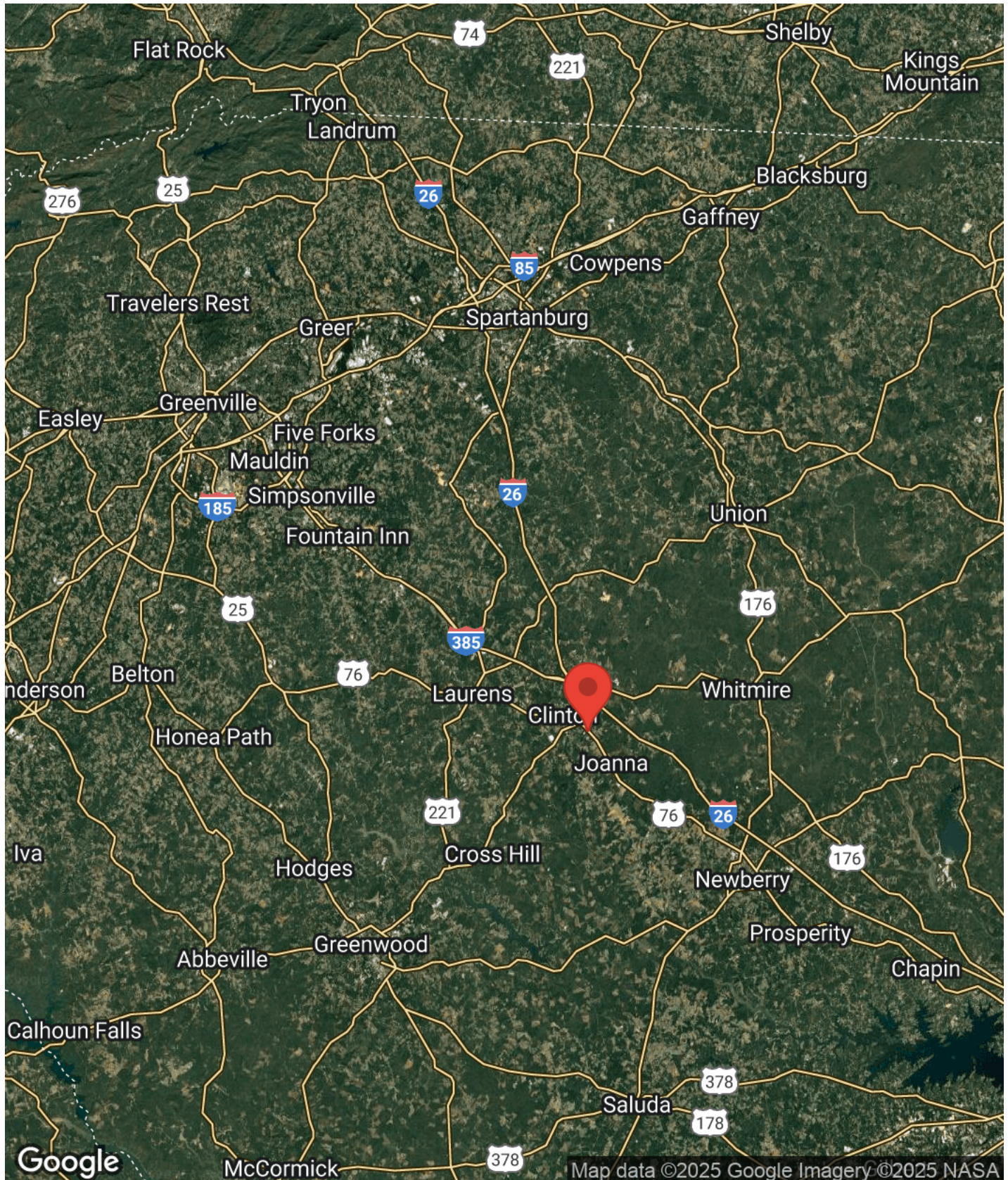

KLUE REAL ESTATE ADVISORS
P.O. Box 925
Simpsonville, SC 29681



CHRIS SCHWEIGHART, CCIM
O: (864) 640-7310
C: (864) 640-7310
chris@kluearea.com
115288, South Carolina



CHRIS SCHWEIGHART, CCIM

O: (864) 640-7310

C: (864) 640-7310

chris@kluearea.com

115288, South Carolina

KLUE Real Estate Advisors

P.O. Box 925 Simpsonville, SC 29681

Chris Schweighart is a Senior Vice President with Klue Real Estate Advisors in Simpsonville, SC, focusing on sales and leasing of Industrial and Office Properties. Chris brings a distinguished background in commercial real estate to the firm. He has spent the past five years building a highly successful brokerage business in the Upstate SC region, representing buyers, sellers, landlords, and tenants in commercial real estate deals of all sizes.

An expert networker who leverages relationships to build his business and support his clients, Chris has closed over \$60 million in sales and leasing transactions in the Upstate, working with numerous prominent companies in our community. Chris is also a CCIM designee after earning this prestigious designation in 2025.

Before getting into brokerage, Chris spent nearly twelve years in commercial property and asset management, overseeing portfolios of self-storage facilities, mobile home parks, and medical office buildings, and managing airport leases and tenants. This experience helped Chris gain familiarity with all types of real estate contracts, and an ability to balance multiple tasks to creatively solve problems. Prior to his career in commercial real estate, Chris enjoyed an eight-year career as an administrator and Spanish teacher at a college preparatory school in Encinitas, CA, during which time he also earned an MBA from San Diego State University. He earned his BA from Colgate University in Upstate NY, where he majored in Spanish. He is fluent in Spanish and proficient in Portuguese, with extensive experience living and traveling abroad.

Chris believes in giving back to the community and currently serves on the Advisory Committees for multiple nonprofit organizations, including Harvest Hope Food Bank, Women Confidence Builders, and Fountain Inn High School. He is a member of the Fountain Inn Chamber of Commerce and has spent several years serving as a volunteer youth baseball coach. A native of San Diego, CA, Chris moved to Greenville County with his wife Cynthia and son Diego in November 2018; they now reside in Simpsonville and truly love living in Simpsonville!

Klue Real Estate Advisors is a boutique commercial real estate property advisor, brokerage and development consulting agency with years of experience in the Greenville County and surrounding markets. We are committed to helping commercial real estate sellers, buyers, landlords, and tenants achieve their business and investment goals on time and within budget through market knowledge, communication, negotiating skills, relationship building, and professional ethics. We approach our brokerage business with an unsurpassed "old school" work ethic, but it's our experience, knowledge, and commitment that allows us to advise and serve our clients to best meet their goals and objectives.

All materials and information received or derived from KLUE Real Estate Advisors its directors, officers, agents, advisors, affiliates and/or any third party sources are provided without representation or warranty as to completeness, veracity, or accuracy, condition of the property, compliance or lack of compliance with applicable governmental requirements, developability or suitability, financial performance of the property, projected financial performance of the property for any party's intended use or any and all other matters.

Neither KLUE Real Estate Advisors its directors, officers, agents, advisors, or affiliates makes any representation or warranty, express or implied, as to accuracy or completeness of the materials or information provided, derived, or received. Materials and information from any source, whether written or verbal, that may be furnished for review are not a substitute for a party's active conduct of its own due diligence to determine these and other matters of significance to such party. KLUE Real Estate Advisors will not investigate or verify any such matters or conduct due diligence for a party unless otherwise agreed in writing.

EACH PARTY SHALL CONDUCT ITS OWN INDEPENDENT INVESTIGATION AND DUE DILIGENCE.

Any party contemplating or under contract or in escrow for a transaction is urged to verify all information and to conduct their own inspections and investigations including through appropriate third-party independent professionals selected by such party. All financial data should be verified by the party including by obtaining and reading applicable documents and reports and consulting appropriate independent professionals. KLUE Real Estate Advisors makes no warranties and/or representations regarding the veracity, completeness, or relevance of any financial data or assumptions. KLUE Real Estate Advisors does not serve as a financial advisor to any party regarding any proposed transaction.

All data and assumptions regarding financial performance, including that used for financial modeling purposes, may differ from actual data or performance. Any estimates of market rents and/or projected rents that may be provided to a party do not necessarily mean that rents can be established at or increased to that level. Parties must evaluate any applicable contractual and governmental limitations as well as market conditions, vacancy factors and other issues in order to determine rents from or for the property. Legal questions should be discussed by the party with an attorney. Tax questions should be discussed by the party with a certified public accountant or tax attorney. Title questions should be discussed by the party with a title officer or attorney. Questions regarding the condition of the property and whether the property complies with applicable governmental requirements should be discussed by the party with appropriate engineers, architects, contractors, other consultants, and governmental agencies. All properties and services are marketed by KLUE Real Estate Advisors in compliance with all applicable fair housing and equal opportunity laws.

KLUE REAL ESTATE ADVISORS

P.O. Box 925
Simpsonville, SC 29681



PRESENTED BY:

CHRIS SCHWEIGHART, CCIM

O: (864) 640-7310
C: (864) 640-7310
chris@kluearea.com
115288, South Carolina

The calculations and data presented are deemed to be accurate, but not guaranteed. They are intended for the purpose of illustrative projections and analysis. The information provided is not intended to replace or serve as substitute for any legal, accounting, investment, real estate, tax or other professional advice, consultation or service. The user of this software should consult with a professional in the respective legal, accounting, tax or other professional area before making any decisions.