

Industrial Space | For Lease

5920 Hellyer Ave

San Jose, CA



CBRE

 **XEBEC®**

 **OAKTREE**

5920 Hellyer Ave

For Lease

Advanced Manufacturing/ Industrial Standalone Building

- ±134,589 SF on ±5.93 Acres
- ±3,588 SF Office Space
- 4,000 Amps @ 480V
- 36' Clear Height
- 15 Dock High Doors
- 2 Grade Level Doors
- 114 Parking Stalls

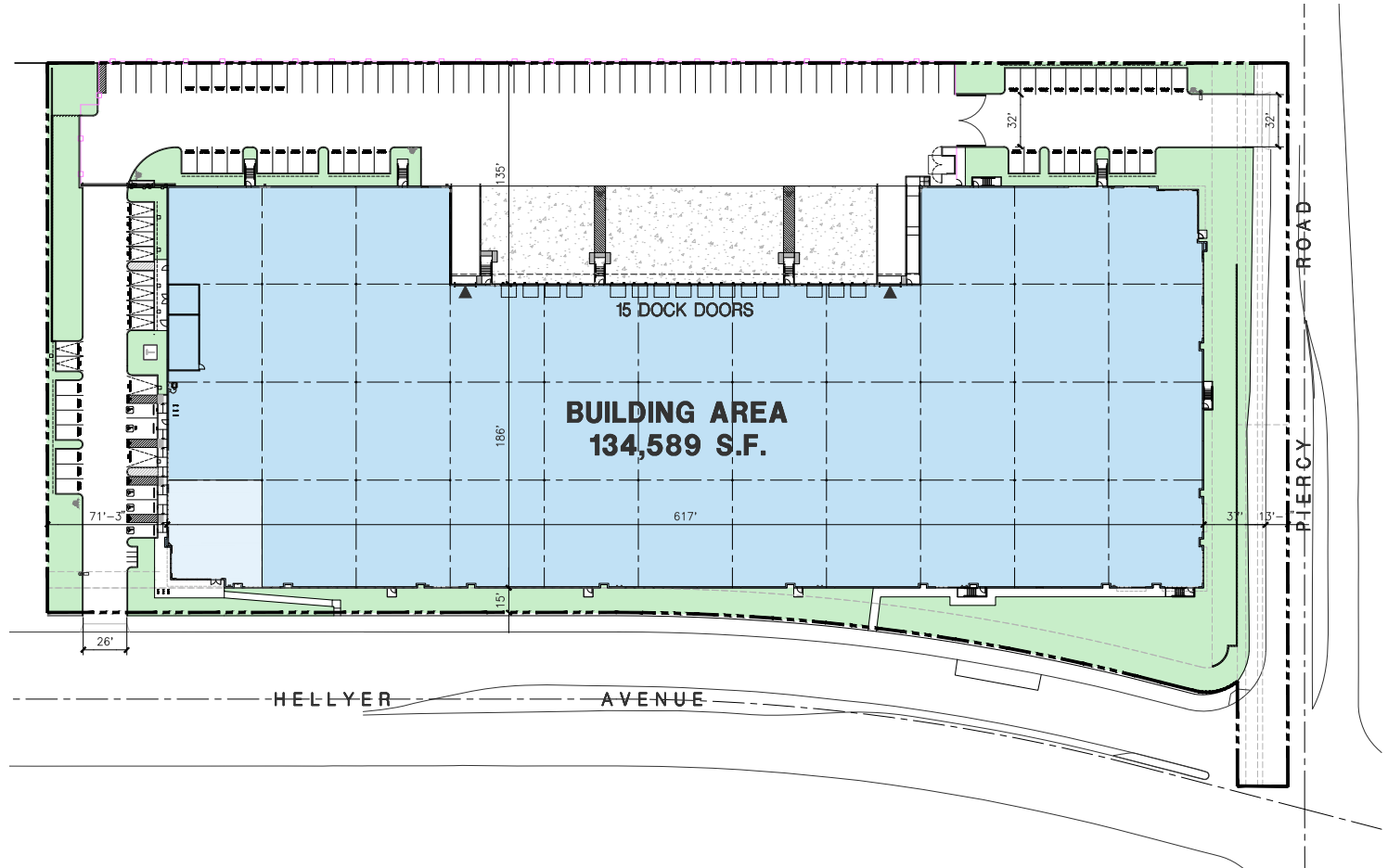

TI Plan

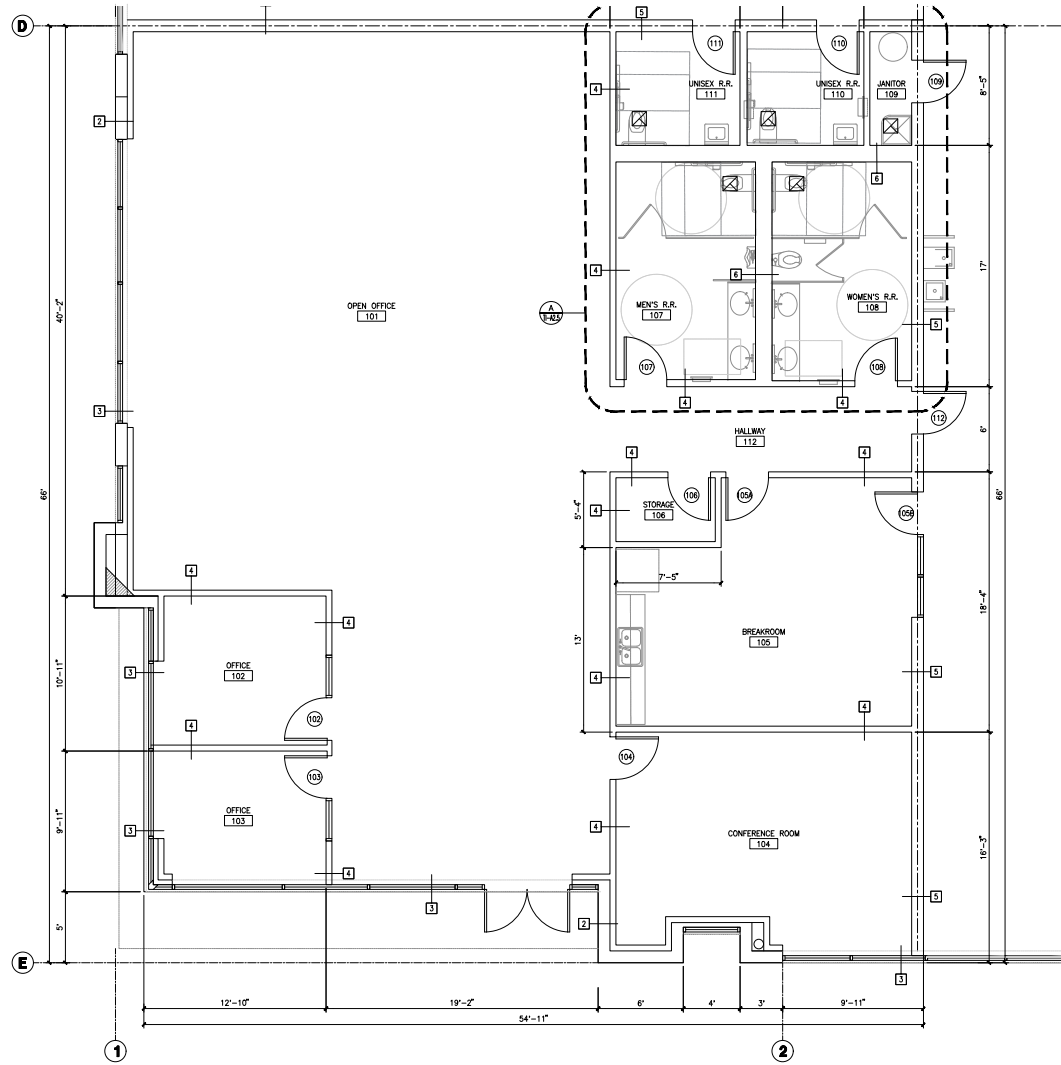

5920 Hellyer Ave

For Lease

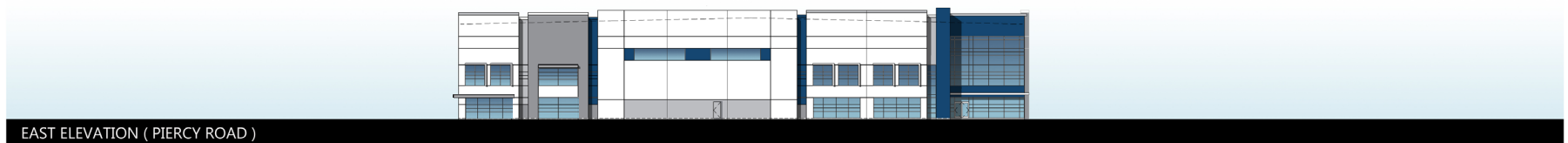
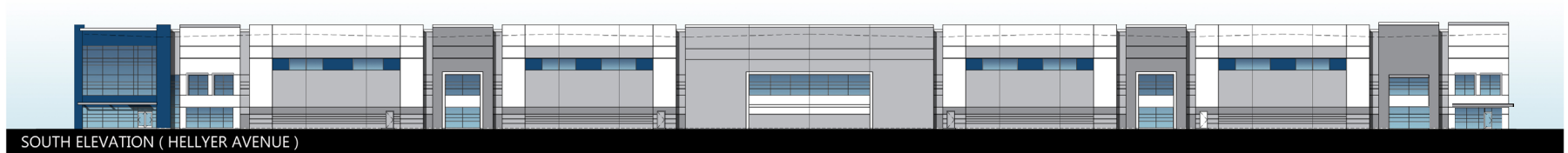
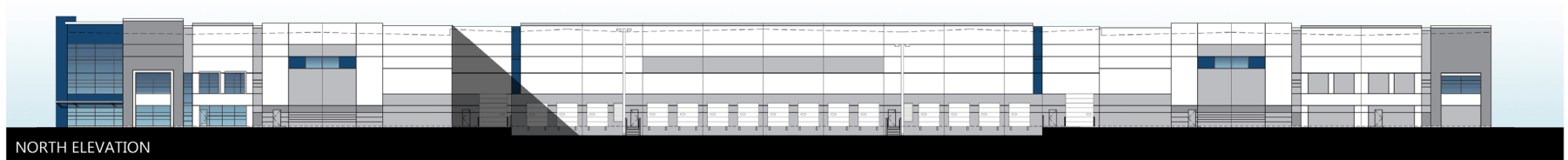

Job No. 21234

469 Piercy Road
San Jose, CA

CONCEPTUAL COLORED ELEVATIONS



02.01.2023

5920 Hellyer Ave

For Lease

Aerial Map

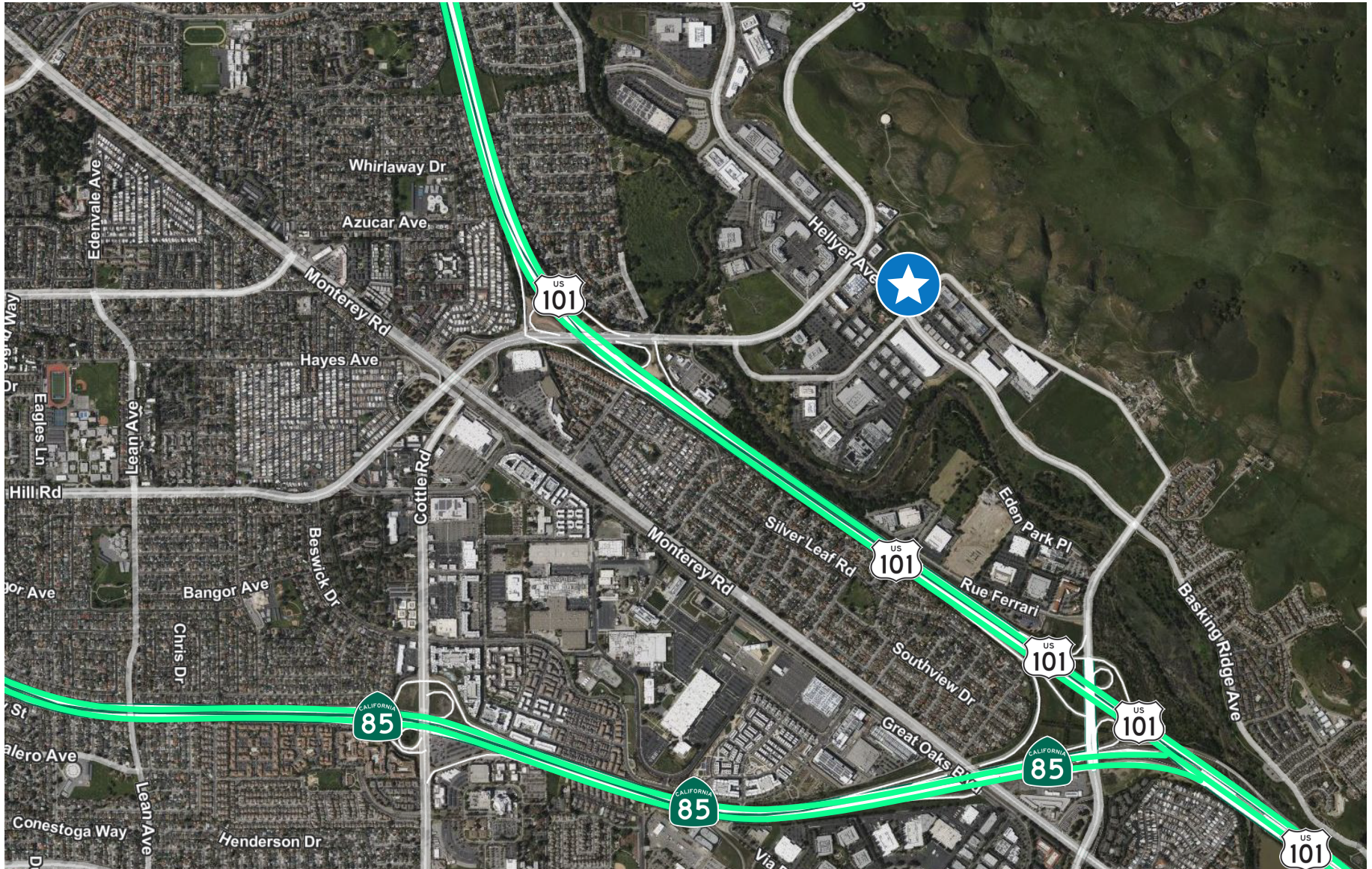



Contact Us

Matt Taylor

Executive Vice President
+1 408 453 7469
matthew.taylor@cbre.com
Lic. 01897355

Chris Shepherd

Vice Chairman
+1 408 453 7455
chris.shepherd@cbre.com
Lic. 01707888

Thomas Taylor

Executive Vice President
+1 408 453 7417
thomas.taylor@cbre.com
Lic. 00944083

Robbie Taylor

Senior Vice President
+1 408 453 7489
robbie.taylor@cbre.com
Lic. 01946325

Lauren Mewes

Senior Associate
+1 408 467 7527
lauren.mewes@cbre.com
Lic. 02091091

© 2025 CBRE, Inc. All rights reserved. This information has been obtained from sources believed reliable but has not been verified for accuracy or completeness. CBRE, Inc. makes no guarantee, representation or warranty and accepts no responsibility or liability as to the accuracy, completeness, or reliability of the information contained herein. You should conduct a careful, independent investigation of the property and verify all information. Any reliance on this information is solely at your own risk. CBRE and the CBRE logo are service marks of CBRE, Inc. All other marks displayed on this document are the property of their respective owners, and the use of such marks does not imply any affiliation with or endorsement of CBRE. Photos herein are the property of their respective owners. Use of these images without the express written consent of the owner is prohibited.

