

810 Talmadge Avenue

Address: 810 Talmadge Avenue (on a cul-de-sac)
south of Hwy 80; west of I-516
Garden City, GA 31408

Parcel ID#: 60928 01004 \$ 2,135 /yr
(Chatham County) \$ 0.40 /sq ft

Bldg. Size 5,400 sq. ft. bldg. (54' x 100')
+ 2,080 sq. ft. wood frame canopy (2017)
Bldg Description Industrial Repair Service Garage
(3) 12' grade-level loading doors; 14' eve
plus an interior automotive paint booth

Year Built: 2025 rebuilt
original building built in 1976

Lot Size: 0.53 acres 23,087 sq

Zoning: I-1, industrial auto repair & yard storage
Garden City Council approved forklift dealership

Flood Zone: AE Panel # 13121C0242 E
dated 5/7/2001

Owner: Brown Lifts & Equipment, LLC

Asking Price: \$ 1,000,000

Comments: Renovated with new roof & walls
two new restrooms with handicap access
new 480 volt, 3-phase power
water & sewer - City of Garden City; Georgia Power Co
Outside canopy tenant - BMC Auto Repair \$0 rent expires June 20 2026
Tenant pays all utilities & trash
shared driveway on the North side
Chatham Co (Savannah Ogeechee canal) South side
SBA loan with Truliant Federal Credit Union









Chatham County, GA



Overview

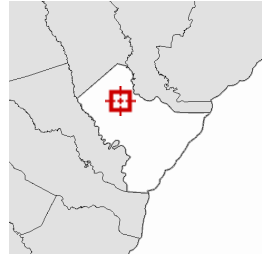

Legend

- Parcels
- Water

Parcel ID	60928 01004	Alternate ID	3973834	Owner Address	BMC MANAGEMENT, LLC
Sec/Twp/Rng	53-739-	Class	C3 - Commercial Lots		810 TALMADGE AVENUE
Property Address	810 TALMADGE AVE	Acreage	0.53		SAVANNAH, GA 31408
	GARDEN CITY				
District	(060) GARDEN CITY				
Brief Tax Description	LOT A-2, WOODLAWN TERRACE, GARDEN CITY				
	(Note: Not to be used on legal documents)				

Date created: 6/4/2025

Last Data Uploaded: 6/4/2025 1:15:56 PM

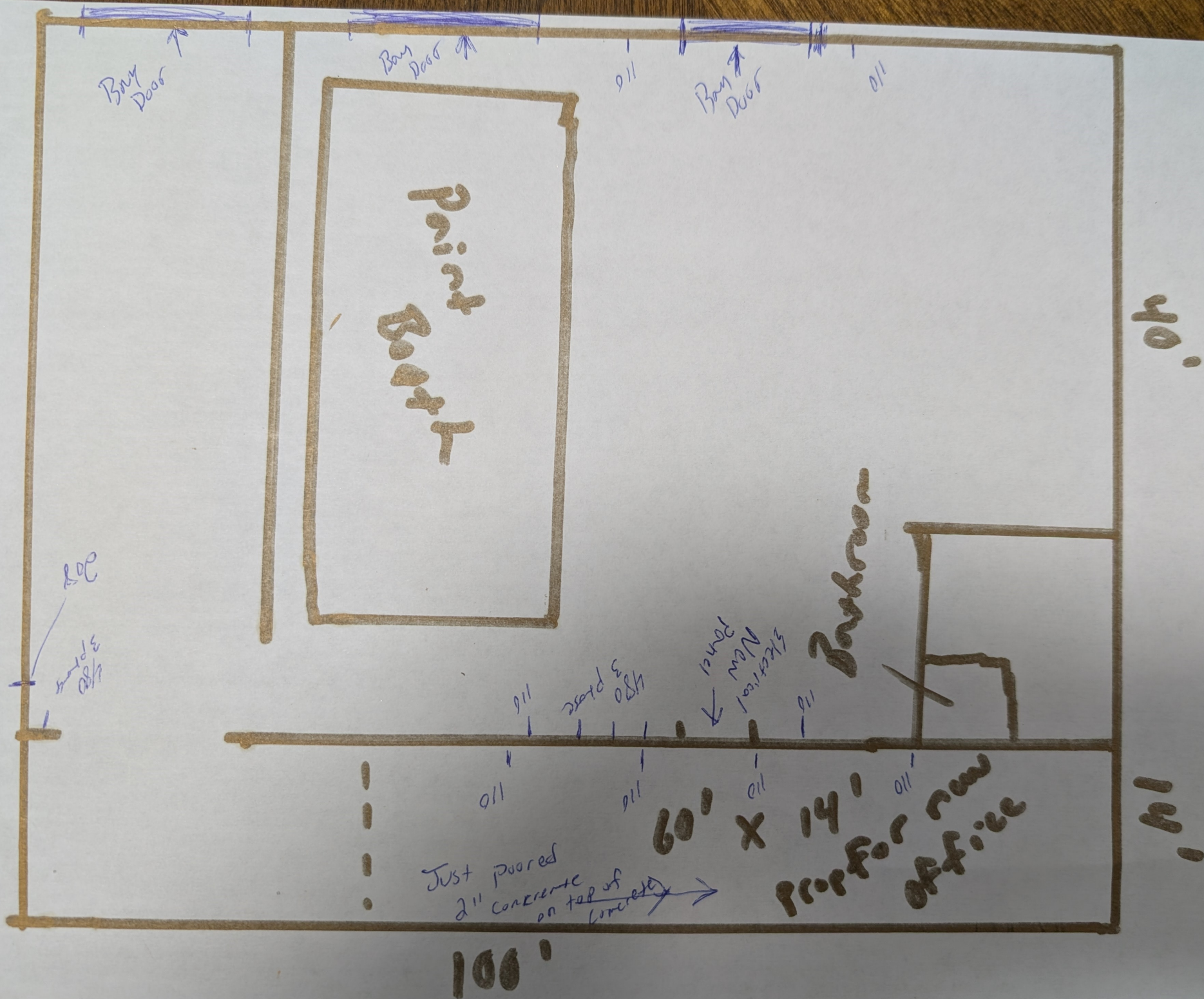

Bay Door

Bay Door

Bay Door

Paint Booth

40'

Backroom

New Electrical Panel

3 phase

116

116

116

116

116

60'

X

14'

X

14'

Prep for new office

Just poured 2" concrete on top of concrete

14'

100'

20'

30'