

PHASE I ENVIRONMENTAL SITE ASSESSMENT

2.43-Acre Vacant Commercial Parcel
406 E. Bearss Avenue
Tampa, Hillsborough County, Florida
UES Project No. 0840.2300062

Report Issuance Date: June 9, 2023
Report Viability Date: November 28, 2023

PREPARED FOR

Baldwin-Howell Properties LLC
2 North Tamiami Trail, Suite 104
Sarasota, Florida 34236

PREPARED BY

Universal Engineering Sciences
9802 Palm River Road
Tampa, Florida 33619
(813) 740-8506
teamues.com



June 9, 2023

Baldwin-Howell Properties LLC
2 North Tamiami Trail, Suite 104
Sarasota, Florida 34236

ATTN: Jordan Farrales, Director
jordan@baldwinhowell.com

RE: **Phase I Environmental Site Assessment**
2.43-Acre Vacant Commercial Parcel
406 E. Bearss Avenue
Tampa, Hillsborough County, Florida
UES Project No. 0840.2300062

Universal Engineering Sciences (UES) has completed a Phase I Environmental Site Assessment (ESA) in compliance with the American Society for Testing and Materials (ASTM) Standard E1527-21 for the above-referenced site (the "subject property"). The purpose of this assessment was to identify Recognized Environmental Conditions (RECs) in association with the subject property as defined in ASTM E1527-21.

Based on the conclusions of the Phase I ESA, this assessment has revealed no evidence of Recognized Environmental Conditions in connection with the subject property. However, as a result of the subject property's historical use as a citrus grove, UES recommends consideration of additional assessment, beyond that required by ASTM 1527-21, to determine if surficial soils are impacted by pesticides or other agricultural chemicals. Further details regarding the Phase I ESA conducted by UES are presented in the attached report and the complete report should be read to fully understand the assessment.

We appreciate the opportunity to be of assistance. Please contact the undersigned if you have any questions, or require additional information or consulting services.

PREPARED BY



Zane Pierson, P.G.
Sr. Project Manager
zpierson@teamues.com

REVIEWED BY



Kurt Hardy, P.E.
Environmental Division Manager
khardy@teamues.com

ENVIRONMENTAL PROFESSIONAL CERTIFICATION

Phase I Environmental Site Assessment

2.43-Acre Vacant Commercial Parcel
406 E. Bearss Avenue
Tampa, Hillsborough County, Florida
UES Project No. 0840.2300062
Report Issuance Date: June 9, 2023

This Phase I Environmental Site Assessment (ESA) was conducted in accordance with the guidelines of the ASTM E1527-21 Standard Practice for Environmental Site Assessments: Phase I Environmental Site Assessment Process, and therefore, the federal Environmental Protection Agency's All-Appropriate Inquiry Rule. The accuracy, correctness, and completeness of the Phase I ESA are provided with the knowledge of ASTM E1527-21. In addition, the accuracy, correctness, and completeness of this Phase I ESA are provided with knowledge of the Comprehensive Environmental Response, Compensation, and Liability Act (CERCLA) as set forth in 42 United States Code Section 9601 et seq., as amended. Qualifications of the personnel participating in this assessment are provided in **Appendix L**.

Declaration of Environmental Professionals & Signature

We declare that, to the best of our professional knowledge and belief, we meet the definition of Environmental Professionals as defined in §312.10 of 40 CFR 312. We have the specific qualifications based on education, training, and experience to assess the nature, history, and setting of the subject property. We have developed and performed the all-appropriate inquiries in conformance with the standards and practices set forth in 40 CFR Part 312.

PREPARED BY



Zane Pierson, P.G.
Sr. Project Manager
zpierson@teamues.com

REVIEWED BY



Kurt Hardy, P.E.
Environmental Division Manager
khardy@teamues.com

TABLE OF CONTENTS

EXECUTIVE SUMMARY	1
1.0 INTRODUCTION	3
1.1 Purpose	3
1.2 Scope of Work.....	4
1.3 Conditions of Contract	4
1.4 Significant Assumptions	5
1.5 Special Terms and Conditions	5
1.6 User Responsibilities	5
1.7 User Reliance	6
1.8 Critical Dates – Continued Viability of ESA	6
2.0 ENVIRONMENTAL/PHYSICAL SETTING	7
2.1 Subject Property Location.....	7
2.2 Physical Setting Sources and Discussion	7
3.0 USER-PROVIDED INFORMATION	8
3.1 General.....	8
3.2 Reason for Performing Phase I ESA.....	9
3.3 Title Records.....	9
3.4 Environmental Liens or Activity Lane Use Limitations	10
4.0 SUBJECT PROPERTY HISTORY & HISTORICAL LAND USE	10
4.1 Historical Aerial Photographs	11
4.2 Topographic Map Review	12
4.3 Fire Insurance Map Review.....	13
4.4 Street Directory Listings	13
4.5 County Property Appraiser’s Office	15
4.6 Previous ESA Activities	15
5.0 RECORDS REVIEW	15
5.1 Division of Environmental Protection	17
5.2 Other Environmental Records.....	18
5.3 Vapor Encroachment Screening.....	18
5.3.1 Tier 1 Screening.....	19

5.3.2	Non-Invasive Tier 2 Screening.....	19
6.0	SITE RECONNAISSANCE.....	19
6.1	Subject Property Description & Current Use.....	19
6.2	Methodology.....	20
6.3	Observations During Reconnaissance.....	20
6.4	Adjoining Properties.....	22
7.0	INTERVIEWS.....	23
7.1	Owner Interview.....	23
7.2	State and Local Agency Interviews.....	23
7.3	Other Interviews (Key Site Manager, Occupants, Past Owners, etc.).....	24
8.0	FINDINGS & OPINIONS.....	24
8.1	General Findings.....	24
8.2	Recognized Environmental Conditions.....	24
8.3	Controlled Recognized Environmental Conditions.....	24
8.4	Vapor Encroachment Conditions.....	24
8.5	Historical Recognized Environmental Conditions.....	24
8.6	Business Environmental Risk.....	25
8.7	Data Gaps.....	25
9.0	CONCLUSIONS.....	25
10.0	DEVIATIONS.....	26
11.0	OUT-OF-SCOPE SERVICES.....	26
12.0	ADDITIONAL INVESTIGATION.....	26
13.0	QUALIFICATIONS.....	26
14.0	SIGNATURES OF ENVIRONMENTAL PROFESSIONALS.....	26
15.0	REFERENCES.....	27

APPENDICES

USGS TOPOGRAPHIC MAP	A
SITE LOCATION PLAN	B
UES TERMS & CONDITIONS.....	C
QUESTIONNAIRES & SUPPORTING DOCUMENTATION.....	D
PROPERTY APPRAISER RECORDS.....	E
HISTORICAL AERIAL PHOTOGRAPHS.....	F
HISTORICAL TOPOGRAPHIC MAPS.....	G
SANBORN® FIRE INSURANCE MAPS.....	H
STREET DIRECTORY	I
RADIUS MAP REPORT.....	J
SITE PHOTOGRAPHS.....	K
QUALIFICATIONS.....	L

GLOSSARY OF ENVIRONMENTAL ACRONYMS

AAI - All Appropriate Inquiry
AST - Aboveground Storage Tank
ASTM - American Society for Testing and Materials
AUL - Activity and Use Limitations
B/VCP - Brownfields/Voluntary Cleanup Program
BLS - Below Land Surface
CERCLA - Comprehensive Environmental Response, Compensation and Liability Act
CERCLIS - Comprehensive Environmental Response, Compensation and Liability Information System
COC - Chemicals of Concern
CREC - Controlled Recognized Environmental Condition
CORRACTS - Corrective Action Report
DTL - Default Target Level
EP - Environmental Professional
ERNS - Emergency Response Notification System
ESA - Environmental Site Assessment
FINDS - Facility Index System FUDS - Formerly Used Defense Site
HREC - Historical Recognized Environmental Condition
LQG - Large Quantity Generator
LUST - Leaking Underground Storage Tank
NFRAP - No Further Remedial Action Planned
NPDES - National Pollution Discharge Elimination System
NPL - National Priority List
PAH - Polycyclic Aromatic Hydrocarbons
PCB - Polychlorinated Biphenyl
PID - Photoionization Detector
REC - Recognized Environmental Condition
RCRIS - Resource Conservation and Recovery Information System
RCRA - Resource Conservation and Recovery Act
ROD - Record of Decision
SHWS - State Hazardous Waste Site
SQG - Small Quantity Generator
SRP - Site Remediation Program
SWF/LS or SWF/LF - Solid Waste Facility/Landfill Site
TPH - Total Petroleum Hydrocarbons
TSD - Transport, Storage and Disposal Facility
USGS - United States Geological Survey
USEPA - United States Environmental Protection Agency
UST - Underground Storage Tank
VCP - Voluntary Cleanup Program
VOC - Volatile Organic Compound

EXECUTIVE SUMMARY

This report presents the findings of a Phase I Environmental Site Assessment (ESA) performed on the approximately 2.43-acre vacant commercial property addressed at 406 E. Bearss Avenue in Tampa, Hillsborough County, Florida (the “subject property”). UES conducted this investigation for the purpose of identifying recognized environmental conditions (RECs), historical recognized environmental conditions (HRECs), and/or controlled recognized environmental conditions (CRECs) on the subject property in accordance with the 2021 ASTM International standard practice for the performance of Phase I Environmental Site Assessments (ASTM E1527-21). The U.S. Environmental Protection Agency (EPA) has endorsed this practice as satisfying the requirements of All-Appropriate Inquiry (AAI). Any exceptions to, or deletions from, this practice are described in Section 1, 10 and 11 of this report. Please refer to the Topographic Map presented in **Appendix A** and the Site Plan presented in **Appendix B** for additional information pertaining to the location of the subject property.

SUBJECT PROPERTY OVERVIEW

PARCEL ID	ACREAGE	CURRENT USE
U-36-27-18-ZZZ-000000-75720.0	2.43	Vacant commercial

Based on UES’ field observations, historical research, public records review, and interviews conducted in accordance with ASTM format E1527-21, the findings of this Phase I ESA are as follows:

1. Aerial photographs, city directories, topographic maps, interviews, and property records were reviewed by UES to determine the historical use of the subject property, if reasonably ascertainable, and a site reconnaissance was conducted to determine the current use of the subject property. The subject property was used as a citrus grove from as early as 1938 to the early 1970s. The citrus grove became diminished in the 1970s and the subject property has remained vacant land from the 1970s to present. A billboard was placed on the subject property in the early 1970s and an access drive was built in 1999.
2. UES obtained an ASTM site search report through EDR.
 - The subject property is not listed on any of the searched regulatory databases.
 - Additional off-site facilities are located within the ASTM search distances. Based on the findings of the regulatory records review, they are considered unlikely to have adversely impacted the subject property based on completed cleanup status, separation distance, localized extent of contamination, and/or topographic gradient in relation to the subject property.

3. UES conducted a Tier 1 and Tier 2 VES for the subject property in accordance with ASTM E2600-22. Based on our regulatory records review, no vapor encroachment conditions were identified.
4. UES was not contracted to obtain an Environmental Lien Search Report for the subject property. It is the User's obligation to confirm whether any environmental liens or activity and use limitations are recorded for the subject property.

UES has performed a Phase I Environmental Site Assessment in conformance with the scope and limitations of ASTM Practice E1527-21 of the subject property located at 406 E. Bearss Avenue in Tampa, Hillsborough County, Florida. Any exceptions to, or deletions from this practice are described in Section 1, 10 and 11 of this report.

Upon conclusion of our Phase I ESA, and based on the information reviewed, this assessment has revealed the following:

SUMMARY OF FINDINGS

ENVIRONMENTAL CONCERN	FINDING
Recognized Environmental Conditions (REC)	None Identified
Historical Recognized Environmental Conditions (HREC)	None Identified
Controlled Recognized Environmental Conditions (CREC)	None Identified
Business Environmental Risk (BER) Considerations	Historic citrus groves on subject property
Vapor Encroachment Condition (VEC)	None Identified

The former citrus grove on the subject property is considered to be a Business Environmental Risk.

Citrus grove operations include the use of agricultural compounds and long-term application of agricultural compounds may persist in the soil above the recommended exposure levels established by the Florida Department of Environmental Protection (FDEP). Therefore, although not a recognized environmental condition, it may be prudent to complete soil sampling to determine if agricultural compounds are present in concentrations that exceed the State of Florida cleanup criteria prior to any future redevelopment.

1.0 INTRODUCTION

1.1 Purpose

This report presents the findings of a Phase I Environmental Site Assessment (ESA) performed on the subject property. UES conducted this investigation for the purpose of identifying RECs, HRECs, and/or CRECs on the subject property in accordance with the 2021 ASTM International standard practice for the performance of Phase I Environmental Site Assessments (ASTM E1527-21). The U.S. Environmental Protection Agency (EPA) has endorsed this practice as satisfying the requirements of All-Appropriate Inquiry (AAI). ASTM E1527-21 defines these conditions as follows:

REC: (1) The presence of hazardous substances or petroleum products in, on, or at the subject property due to a release to the environment; (2) the likely presence of hazardous substances or petroleum products in, on, or at the subject property due to a release or likely release to the environment; or (3) the presence of hazardous substances or petroleum products in, on, or at the subject property under conditions that pose a material threat of a future release to the environment. The term REC is not intended to include de minimis conditions which are conditions related to a release that generally do not present a threat to human health or the environment and which generally would not be the subject of an enforcement action if brought to the attention of appropriate governmental agencies.

HREC: A previous release of hazardous substances or petroleum products affecting the subject property that has been addressed to the satisfaction of the applicable regulatory authority or authorities and meeting unrestricted use criteria established by the applicable regulatory authority or authorities without subjecting the subject property to any controls (for example, activity and use limitations or other property use limitations). An HREC is not considered a REC.

CREC: A REC affecting the subject property that has been addressed to the satisfaction of the applicable regulatory authority or authorities with hazardous substances or petroleum products allowed to remain in place subject to implementation of required controls (i.e. activity and use limitations or other property use limitations).

De Minimis Condition: A condition that generally does not present a material risk of harm to human health or the environment and that generally would not be the subject of an enforcement action if brought to the attention of appropriate government agencies.

BER: A risk which can have a material environmental or environmentally-driven impact on the business associated with the current or planned use of a parcel of commercial real estate, not necessarily limited to those environmental issues required to be investigated in this practice.

VEC: The presence or likely presence of "chemical of concern" vapors in the subsurface of the subject property caused by the release of vapors from contaminated soil and/or groundwater on or near the property as identified by the Tier 1 or Tier 2 procedures (ASTM E2600-22).

1.2 Scope of Work

The contracted scope of services consists of the preparation of a Phase I ESA of the subject property in accordance with the guidelines set forth in ASTM E1527-21. The accuracy, correctness, and completeness of this Phase I ESA is provided with knowledge of the Comprehensive Environmental Response, Compensation, and Liability Act (CERCLA) as set forth in 42 United States Code Section 9601 et seq., as amended.

The Phase I ESA conducted by UES included, but was not limited to, the following services:

- Subject property reconnaissance and observation of adjoining and proximal properties conducted by an environmental professional
- Environmental and physical setting review to assess geologic, hydrogeologic, hydrologic, and topographic characteristics of the subject property, and to determine potential pathways for the migration of contaminants (including solids and liquids at the surface or subsurface and vapor in the subsurface)
- Review of historical land use through city directory listings, historical aerial photographs, historical topographic maps, fire insurance maps (if ascertainable), local jurisdiction records, and interviews/questionnaires
- Review of regulatory agency records to identify and assess any listings of regulatory permits, registrations, or enforcement actions at the subject property, adjoining properties, or proximal sites (if necessary), through both a commercial database search and agency inquiries
- Interview with the User to obtain information about the subject property as required under the ASTM standard and AAI rule
- Interviews with the owner and various agencies to ascertain past and current uses of the subject property, adjoining properties, or the vicinity which may provide information about subject property history and assist in identifying RECs, HRECs and CRECs
- Preparation of this report which describes all work performed and presents a discussion of findings and conclusions

The scope of services does not include soil or groundwater sampling, an evaluation of asbestos-containing building materials, lead-based paint, lead in drinking water, regulatory compliance, cultural and historical resources, industrial hygiene, health and safety, ecological resources, indoor air quality, radon, site geotechnics (soils, foundations, site retention, etc.), wetlands, endangered species, or construction materials testing, unless specified in the approved contract between UES and the client. UES can provide additional services upon request.

1.3 Conditions of Contract

UES has conducted this assessment pursuant to our contract executed by the User. Refer to **Appendix C** for a copy of UES' terms and conditions.

1.4 Significant Assumptions

This assessment was conducted in accordance with the assumptions and limitations contained within ASTM Standard Practice for Environmental Site Assessments: Phase I Environmental Site Assessment Process, ASTM E1527-21.

As stated in ASTM E1527-21 Section 4.5.1, no environmental site assessment can wholly eliminate uncertainty regarding the potential for RECs in connection with the subject property. This Phase I ESA is intended to reduce, but not eliminate, uncertainty regarding the potential for RECs and recognizes reasonable limitations of time and cost.

Additionally, portions of this Phase I ESA are based on unverified information supplied to UES by third-party sources. In accordance with ASTM E1527-21 Section 7.5.2.1, an EP is not required to verify the information provided by third-party sources, unless the EP has actual knowledge that the information is incorrect, or unless it is obvious that certain information is incorrect based on other information obtained in the Phase I ESA.

1.5 Special Terms and Conditions

The findings of this Phase I ESA are based on the completeness and accuracy of the data and observed conditions of the subject property as of the indicated reconnaissance date, and when publicly available information was obtained as described in this report.

1.6 User Responsibilities

In order to qualify for one of the Landowner Liability Protections (LLPs) offered by the Small Business Liability Relief and Brownfields Revitalization Act of 2001 (the “Brownfields Amendments”), the User must complete an AAI-compliant User Questionnaire and provide it to the environmental professional. Failure to complete this questionnaire could result in a determination that “all-appropriate inquiry” is not complete. The questionnaire determines a baseline of User knowledge of the subject property regarding the following items:

- Environmental cleanup liens that are filed or recorded against the subject property (40 CFR 312.25)
- Activity and land use limitations that are in place on the site or have been filed or recorded in a registry (40 CFR 312.26)
- Specialized knowledge or experience of the person seeking to qualify for the LLP related to the subject property or nearby properties (40 CFR 312.28)
- Relationship of the purchase price to the fair market value of the subject property if it were not contaminated (40 CFR 312.29)
- Commonly known or reasonably ascertainable information about the subject property (40 CFR 312.30)

- The degree of obviousness of the presence or likely presence of contamination in, on, or at the subject property, and the ability to detect the contamination by appropriate investigation (40 CFR 312.31)

In order to obtain this information, an AAI-compliant User Questionnaire was provided to the User of this Phase I ESA. Additional information regarding questionnaire responses is included in Section 3.1. The completed User Questionnaire is provided in **Appendix D**.

1.7 User Reliance

This report is an instrument of service prepared by UES for the exclusive use of Baldwin-Howell Properties LLC (the User). No other party is permitted by UES to rely on this report. With the permission of the User, UES will meet with a third party to help identify additional services required, if any, to permit such third party to rely on the information contained in this report, subject to the same limitations to which the User has agreed.

1.8 Critical Dates – Continued Viability of ESA

Due to changing environmental regulatory conditions and potential on-site or adjacent activities occurring after this Phase I ESA, the client may not presume the continuing applicability to the subject property of the conclusions in this assessment for more than 180 days prior to the date of acquisition of the property or (for transactions not involving an acquisition) the date of the intended transaction is presumed to be valid. If within this period the assessment will be used by a user different from the user for whom the assessment was originally prepared, the subsequent user must also satisfy the User’s Responsibilities. An environmental site assessment meeting or exceeding this practice and for which the information was collected or updated within one year prior to the date of acquisition of the property or (for transactions not involving an acquisition) the date of the intended transaction may be used provided that the following components of the inquiries were conducted or updated within 180 days of the date of purchase or the date of the intended transaction.

CRITICAL DATES

PHASE I ESA COMPONENT	DATE
Date of Declaration by Environmental Professional for Assessment or Update	6/9/23
Earliest Date of Interviews with Owners, Operators, and Occupants	N/A
Date of Search for Recorded Environmental Liens	N/A
Date of Federal, Tribal, State, and Local Records Review	6/1/23
Date of Site Reconnaissance of Subject Property and Adjoining Properties	6/2/23
Report Viability Date	11/28/23

2.0 ENVIRONMENTAL/PHYSICAL SETTING

2.1 Subject Property Location

The subject property consists of an approximately 2.43-acre vacant commercial property addressed at 406 E. Bearss Avenue in Tampa, Hillsborough County, Florida (HCPA Parcel ID U-36-27-18-ZZZ-000000-75720.0). The subject property is located within Section 36, Township 27 South, and Range 18 East, as referenced in the USGS topographic quadrangle map titled “Sulphur Springs, Florida” provided in **Appendix A**. Please refer to the Site Plan in **Appendix B** and the Property Appraiser Records in **Appendix E** for additional details, including the legal description of the property.

2.2 Physical Setting Sources and Discussion

USGS topographic quadrangle maps, soil survey data, available regulatory files, and other reasonably ascertainable records regarding properties of environmental concern in the property vicinity were reviewed as sources for obtaining information regarding the physical setting of the subject property and surrounding vicinity and are summarized in the table below. A copy of the most recent available USGS topographic map is provided as **Figure 1**.

SUMMARY OF PHYSICAL SETTING SOURCES

PHYSICAL SETTING INFORMATION FOR THE SUBJECT PROPERTY & VICINITY	
Topography	
Site Elevation	60 feet above sea level
Topographic Gradient	Relatively flat
Closest Surface Water	Pond on north adjoining property
General Soil Characteristics	
Soil Type	Zolfo Fine Sand
Description	Zolfo Fine Sand consists of somewhat poorly drained, sandy marine deposits on flatwoods and rises on marine terraces. The depth to water is more than 80 inches below the land surface (in bls). A typical profile contains fine sand from 0 to 80 in bls. Slopes range from 0 to 2 percent.
Area Specific Geology/Hydrogeology Characteristics	
Geology	<p>According to the <i>Geologic Map of the State of Florida (2001)</i>, the surficial deposits underlying the site in the general vicinity are classified as Quaternary undifferentiated sediments (Qu) of Pleistocene and Holocene geologic age. In general these siliciclastics are light gray, tan, brown to black, unconsolidated to poorly consolidated, clean to clayey, silty, unfossiliferous, variably organic-bearing sands to blue green to olive green, poorly to moderately consolidated, sandy, silty clays. These surficial deposits vary in depth but generally extend to depths of approximately 10 to 40 feet below the surface.</p> <p>The surficial siliciclastic deposits are typically underlain by the Miocene Hawthorn Group, Arcadia Formation, Tampa Member deposits (That) in the area. The Tampa Member sediments are typically limestone with subordinate dolostone, sand and clay. The limestone in the Tampa Member is a white to yellowish gray, fossiliferous and variably sandy and clayey mudstone, wackestone and packstone with minor to no phosphate grains.</p>

SUMMARY OF PHYSICAL SETTING SOURCES

PHYSICAL SETTING INFORMATION FOR THE SUBJECT PROPERTY & VICINITY	
	The Oligocene Suwannee Limestone (Ts) generally lies below the Hawthorn Group sediments in the region. The Suwannee Limestone generally consists of a white to cream, poorly to well indurated, fossiliferous limestone. In Hillsborough County the Suwannee Limestone is generally found at depths greater than 150 feet below the land surface.
Hydrogeology	The Floridan aquifer is unconfined to semi-confined in Hillsborough County. The Floridan aquifer system consists of the Upper and Lower Floridan aquifers separated by the middle confining unit. The middle confining unit and the Lower Floridan aquifer in west-central Florida generally contain highly mineralized water. The water-bearing units containing fresh water are herein referred to as the Upper Floridan aquifer. The Upper Floridan aquifer is the principal source of water in the Southwest Florida Water Management District (SWFWMD) and is used for major public supply, domestic use, irrigation, and brackish water desalination in coastal communities (SWFWMD 2000).
Groundwater Direction	<p>It should be noted that groundwater flow direction can be influenced by factors, such as surface topography, underground structures, tidal influences, seasonal fluctuations, soil and bedrock geology, and production wells, which were not considered in this interpretation. Therefore, actual groundwater flow direction can only be determined conclusively by using groundwater wells or piezometers and collection of depth-to-water and surface elevation measurements.</p> <p>Based on a review of groundwater well information from the regulatory review and site reconnaissance, groundwater wells do not appear to be located on the subject property. Groundwater flow direction at the subject property may vary but is estimated to be generally towards the south based on topography. The depth to groundwater is estimated to be approximately 5 to 10 feet below ground surface (bgs).</p>
Site-Specific Geology Characteristics	
Site-Specific Geology	Site-specific geology was not obtained as part of this Phase I ESA.

3.0 USER-PROVIDED INFORMATION

3.1 General

The ASTM Standard defines a User as “the party seeking to use Practice E1527 to complete an environmental site assessment. A User may include, without limitation: a potential purchaser of property, a potential tenant of property, an owner of property, a lender, or a property manager.” The User has specific obligations for completing a successful application of this practice as outlined in Section 6 of the ASTM Standard Practice E1527-21.

A User Questionnaire was provided to Baldwin-Howell Properties LLC by UES. The following responses were provided by Jordan Farrales with Baldwin-Howell Properties LLC. A copy of the completed User Questionnaire is included in **Appendix D**.

SUMMARY OF USER QUESTIONNAIRE RESPONSES

QUESTION	RESPONSE
As the User, are you aware of any environmental cleanup liens against the property that are filed or recorded under federal, tribal, state, or local law?	No
As the User, are you aware of any Activity and Use Limitations, such as engineering controls, land use restrictions, or institutional controls that are in place at the site and/or have been filed or recorded in a registry under federal, tribal, state, or local law?	No
As the User, do you have any specialized knowledge or experience related to the property or nearby properties? For example, are you involved in the same line of business as the current or former occupants of the property or an adjoining property so that you would have specialized knowledge of the chemicals and processes used by this type of business?	No
Does the purchase price for this property reasonably reflect the fair market value of the property?	Yes
If you conclude that there is a difference, have you considered whether the lower purchase price is because contamination is known or believed to be present at the property?	N/A
As the User of this ESA, are you aware of commonly known or reasonably ascertainable information about the property that would help the environmental professional to identify conditions indicative of releases or threatened releases?	No
Do you know the past uses of the property?	No
Do you know of specific chemicals that are present or once were present at the property?	No
Do you know of spills or other chemical releases that have taken place at the property?	No
Do you know of any environmental cleanups that have taken place at the property?	No
As the user of this ESA, based on your knowledge and experience related to the property, are there any obvious indicators that point to the presence or likely presence of contamination at the property?	No

3.2 Reason for Performing Phase I ESA

UES was contracted to perform this Phase I ESA in order for the User to satisfy one of the requirements to qualify for the innocent landowner, contiguous property owner, or bona fide prospective purchaser defense to CERCLA liability and due diligence.

3.3 Title Records

UES did not acquire a chain-of-title for the subject property, nor was one provided to UES during this assessment. Chain-of-title records typically contain information regarding historical site ownership. UES

reviewed property deeds available on the HillsboroughCounty property appraiser website, which are included in **Appendix E**. UES did not identify any RECs in connection with the available title records for the subject property.

3.4 Environmental Liens or Activity Lane Use Limitations

Information was not provided to UES pertaining to potential environmental liens or activity and use limitations associated within the subject property. Information pertaining to potential environmental liens or activity and use limitations on the subject property that are filed or recorded under federal, tribal, state, or local laws was not supplied by the User. Please note that an environmental lien search was not performed for the subject property. In accordance with ASTM E1527-21, it is the responsibility of the User of this report to confirm that there are no environmental liens or activity and use limitations filed for the subject property. In the event that environmental liens or activity and use limitations are identified, please contact UES for further evaluation.

4.0 SUBJECT PROPERTY HISTORY & HISTORICAL LAND USE

A historical assessment of the subject property and surrounding area was performed through search and review of available historical resources including aerial photographs, topographic maps, Sanborn® fire insurance maps, city directory records, and county records. The purpose of the historical assessment was to identify previous land uses of the subject property and surrounding area that may have impacted the property in the past. A summary of our historical assessment is presented in following sections of this report.

Historical Summary – Subject Property

The subject property was used as a citrus grove from as early as 1938 to the early 1970s. The citrus grove became diminished in the 1970s and the subject property has remained vacant land from the 1970s to present. A billboard was placed on the subject property in the early 1970s and an access drive was built in 1999.

Based on the historical review, no evidence of structures, storage areas, or mixing areas on the subject property were identified during its use as a citrus grove. Although citrus grove use is recognized as a possible source of contamination, UES assumes that pesticides and other agricultural chemicals were properly applied in accordance with state and federal regulations. No evidence was identified to indicate misuse of chemicals or any spills.

Historical Summary – Adjoining Properties

The historical uses of the adjoining parcels consisted of the following.

HISTORY OF ADJOINING PARCELS

DIRECTION	ADDRESS	HISTORICAL USES
North	No Address	This property was vacant land from 1938 to the late 1950s. This property was used as a borrow pit in the 1960s and became a pond by the 1970s. This property is currently a pond with vacant land.
East	15302 Nebraska Ave.	This property was pasture from 1938 to the 1940s. Citrus groves and dwellings existed on this property in the 1950s. Interstate 275 replaced the former citrus grove and dwelling in the 1960s and the current Walmart superstore was built in 2014.
West	400 E. Bearss Ave.	This property was used as a citrus grove from 1938 to the late 1960s. The current motel was built in 1974 and replaced the citrus groves.
Southeast	408 E. Bearss Ave. (former 402 E. Bearss Ave.)	This property was used as a citrus grove from 1938 to the late 1950s. A gas station existed on this property from 1967 to 1990. This property was vacant from 1991 to 1998 and the current IHOP restaurant was built in 1999.
South	301 E. Bearss Ave.	This property was vacant land or pasture from 1938 to the early 1960s. The current gas station was built in 1967.
South	401 E. Bearss Ave.	This property was vacant land or pasture from 1938 to the late 1950s. A gas station existed on this property from the late 1960s to the 1980s. The current retail store was built in 1988 and was occupied by a Wendy's fast food restaurant from 1988 to around 2000, a restaurant in 2004, and Calypso Dive from around 2010 to present.

4.1 Historical Aerial Photographs

In order to evaluate the previous land uses of the subject property and vicinity, a series of historical aerial photographs was reviewed to provide a progressive historical overview. UES reviewed aerial photographs from University of Florida Digital Collections, Florida Department of Transportation Aerial Photo Look-Up System, and Google Earth. Descriptions of UES' observations are outlined in the table below. Copies of the aerial photographs reviewed are provided in **Appendix F**.

HISTORICAL AERIAL PHOTOGRAPHS SUMMARY

YEAR	SUBJECT PROPERTY	VICINITY
1938	The subject property is developed with a citrus grove.	The vicinity of the subject property consists of citrus groves, dwellings, and pasture or vacant land. A road (E. Bearss Ave.) borders the south side of the subject property.
1947	The subject property has not changed significantly since the previous aerial photograph.	A dwelling has been built to the southeast of the subject property.
1957	The subject property has not changed significantly since the previous aerial photograph.	A citrus grove has been developed on the east adjoining property.
1968	The subject property has not changed significantly since the previous aerial photograph.	The I-275 Bearss Avenue off-ramp has been constructed east of the subject property and

HISTORICAL AERIAL PHOTOGRAPHS SUMMARY

YEAR	SUBJECT PROPERTY	VICINITY
		replaced the former dwelling and citrus grove. A borrow pit is present on the north adjoining property. Gas stations exist on the southeast and south adjoining properties.
1975	The citrus grove on the subject property is slightly diminished. A billboard is present on the southeastern corner.	The citrus grove on the west adjoining property is has been replaced by the current motel.
1980	The former citrus has diminished and the subject property is vacant land.	The adjoining properties have not changed significantly since the previous aerial photograph.
1987	The subject property is vacant land.	The adjoining properties have not changed significantly since the previous aerial photograph.
1995	The subject property has not changed significantly since the previous aerial photograph.	The former gas station on the southeast adjoining property has been removed and the property is vacant land.
2002	An access drive connected to the southeast adjoining property exists on the south side of the subject property.	A current restaurant (IHOP) and cell tower have been constructed on the southeast adjoining property.
2008	The subject property has not changed significantly since the previous aerial photograph.	The adjoining properties have not changed significantly since the previous aerial photograph.
2013	The subject property has not changed significantly since the previous aerial photograph.	The adjoining properties have not changed significantly since the previous aerial photograph.
2018	The subject property has not changed significantly since the previous aerial photograph.	The current Walmart superstore has been built to the east of the subject property.
2023	The northern half of the subject property is completely wooded and the subject property is vacant land.	The vicinity of the subject property has not changed significantly since the previous aerial photograph.

4.2 Topographic Map Review

UES obtained historical topographic maps from EDR in order to evaluate the previous land uses of the subject property and surrounding area to provide a progressive historical overview. Descriptions of UES' observations are outlined in the table below. Copies of the historical topographic maps reviewed are provided in **Appendix G**.

HISTORICAL TOPOGRAPHIC MAPS SUMMARY

YEAR	DESCRIPTION
1944	A citrus grove is depicted on the subject property. The vicinity of the subject property consists of citrus groves, vacant land or pasture, lakes, ponds, and dwellings.
1945	The subject property and vicinity have not changed significantly from the previous topographic map.

YEAR	DESCRIPTION
1949	The subject property and vicinity have not changed significantly from the previous topographic map.
1956	The subject property and vicinity have not changed significantly from the previous topographic map.
1969	A citrus grove is depicted on the subject property. A borrow pit is shown on the north adjoining property, a citrus grove is shown on the west adjoining property, a gas station is shown on the southeast adjoining property, and commercial structures are shown on the south adjoining properties. Interstate 275 borders the east side of the subject property.
1981	The subject property has not changed significantly from the previous topographic map. A motel is shown on the west adjoining property.
1987	The subject property is depicted as vacant land. The adjoining properties have not changed significantly since the previous topographic map.
1995	The subject property has not changed significantly from the previous topographic map. The southeast adjoining property is shown as vacant land, a motel is shown on the west adjoining property a pond is shown on the north adjoining property, and the south adjoining properties are depicted as built-up land.
2012	No landmark features are shown on the subject property. Ponds are shown on the north and east adjoining properties.
2015	No landmark features are shown on the subject property. A pond is shown on the north adjoining property.
2018	No landmark features are shown on the subject property. A pond is shown on the north adjoining property.

4.3 Fire Insurance Map Review

Fire insurance maps generated by the Sanborn® Map Company were requested for the subject property and vicinity. According to EDR, no coverage of the subject property was available. A Certified Sanborn® Map Report is provided in **Appendix H**.

4.4 Street Directory Listings

EDR was contracted by UES to provide available historical street directory information for the subject property and vicinity. Results of our review are summarized in the table below. Additional information is provided in the Street Directory Report in **Appendix I**.

STREET DIRECTORY SUMMARY

YEAR	SUBJECT PROPERTY	VICINITY
2020	No listings	301 E Bearss Ave: ATM 401 E Bearss Ave: CALYPSO DIVERS INC 400 E Bearss Ave: TAMPA REFORMED BAPTIST CHURCH 408 E Bearss Ave: IHOP RESTAURANT
2017	No listings	301 E Bearss Ave: EYHAB BROTHERS LLC 401 E Bearss Ave: CALYPSO DIVERS INC 400 E Bearss Ave: QUALITY INN 408 E Bearss Ave: IHOP

STREET DIRECTORY SUMMARY

YEAR	SUBJECT PROPERTY	VICINITY
2014	No listings	301 E Bearss Ave: BEARSS CHEVRON 401 E Bearss Ave: CALYPSO DIVERS INC 400 E Bearss Ave: QUALITY INN/ VISTA INN & SUITES 408 E Bearss Ave: IHOP
2010	No listing	301 E Bearss Ave: No listing 401 E Bearss Ave: CALYPSO DIVERS INC 400 E Bearss Ave: QUALITY INN 408 E Bearss Ave: PERKINS FAMILY RESTAURANT
2005	No listings	301 E Bearss Ave: ANDY INC / BEARSS CHEVRON 401 E Bearss Ave: No listing 400 E Bearss Ave: QUALITY INN 408 E Bearss Ave: PERKINS FAMILY RESTAURANT
2004	No listings	301 E Bearss Ave: Andy Inc 401 E Bearss Ave: Tea Green / Sesame House 400 E Bearss Ave: Narayan Assocs / Tampa Reformed Baptist Church 408 E Bearss Ave: Perkins Family Restaurant
2000	No listings	301 E Bearss Ave: BEARSS CHEVRON / H & A FOOD & GAS 401 E Bearss Ave: WENDYS INTERNATIONAL 400 E Bearss Ave: QUALITY INN EXPRESS 408 E Bearss Ave: PERKINS FAMILY RESTAURANT
1999	No listings	301 E Bearss Ave: H&A Food & Gas 401 E Bearss Ave: No listing 400 E Bearss Ave: HOLIDAY INN EXPRESS 408 E Bearss Ave: No listing
1995	No listings	301 E Bearss Ave: D & J MOBILE SERVICE 401 E Bearss Ave: WENDYS 400 E Bearss Ave: No listing 408 E Bearss Ave: No listing
1992	No listings	301 E Bearss Ave: D& J GULF SERVICE 401 E Bearss Ave: WENDYS INTERNATIONAL 400 E Bearss Ave: RAMADA INN 408 E Bearss Ave: No listing
1986	No listings	301 E Bearss Ave: D & J Gulf Service gas station 401 E Bearss Ave: Vacant 400 E Bearss Ave: Holiday Inn Tampa North 402 E Bearss Ave: Bearss Avenue Standard Service 408 E Bearss Ave: No listing

STREET DIRECTORY SUMMARY

YEAR	SUBJECT PROPERTY	VICINITY
1980	No listings	301 E Bearss Ave: No listing 401 E Bearss Ave: Kens Texaco 400 E Bearss Ave: Holiday Inn Tampa North 402 E Bearss Ave: Bearss Avenue Standard Service 408 E Bearss Ave: No listing
1971	No listings	301 E Bearss Ave: Leeces Gulf Service 401 E Bearss Ave: Petes Texaco Service 400 E Bearss Ave: No listing 402 E Bearss Ave: Bearss Avenue Standard Service 408 E Bearss Ave: No listing

4.5 County Property Appraiser’s Office

According to the Hillsborough County Property Appraiser’s Office, the subject property is identified as Parcel ID U-36-27-18-ZZZ-000000-75720.0. The subject property’s land use code is 1000 Vacant Commercial.

The current property owner is Naryan Associates, which has owned the property since 1991, and the previous owner was GSF Properties, Inc. Ownership records prior to 1991 were not provided in the information available for review.

4.6 Previous ESA Activities

Previous reports prepared for the subject property were not provided by the User and were not identified in the public records reviewed within the scope of this report.

5.0 RECORDS REVIEW

The purpose of the records review is to obtain and review records that will help identify RECs in connection with the subject property. Accuracy and completeness of record information varies among information sources. Record information is often inaccurate or incomplete. Standard sources that are reasonably ascertainable were reviewed by UES for this Phase I ESA. EDR was contracted to provide records from federal, state, and local environmental databases for regulatory sites located within the Approximate Minimum Search Distances as specified in ASTM E1527-21.

The Radius Map Report is provided in **Appendix J**. Included within the report are summaries of the regulatory databases reviewed, a listing of sites identified within the search radius, detailed data on identified sites, and maps showing the locations of facilities reported to have had regulatory action.

UES also reviewed the "unmappable" (commonly referred to as "orphan") listings within the database report, cross-referencing available address information and facility names. Unmappable sites are listings

that could not be plotted with confidence but are potentially in the general area of the property, based on the partial street address, city, or zip code. Any unmappable site that was identified by UES as being within the approximate minimum search distance from the subject property, based on site reconnaissance and/or cross-referencing to mapped listings, is included in the discussion within this section.

Detailed information for selected sites is provided in the following section, along with opinions about the significance of the listing to the analysis of RECs in connection with the subject property.

Minimum Search Distances - ASTM E1527-21

Source	Search Distance
Federal NPL Site List (National Priorities List)	1.0 mile
Federal Delisted NPL Site List	0.5 mile
Federal CERCLIS List (Comprehensive Environmental Response Compensation and Liability Act of 1980) / Superfund Enterprise Management System (SEMS)	0.5 mile
Federal CERCLIS NFRAP Site List /SEMS Archive List	0.5 mile
Federal RCRA CORRACTS Facilities List (Resource Conservation and Recovery Act)	1.0 mile
Federal RCRA non-CORRACTS TSD Facilities List	0.5 mile
Federal RCRA Generators List	subject property & adjoining parcels
Federal Institutional Control/Engineering Control Registries	subject property only
Federal ERNS List (Emergency Response Notification System)	subject property only
States and Tribal Lists of Hazardous Waste Sites identified for investigation or remediation:	
State- and Tribal-equivalent NPL	1.0 mile
State- and Tribal-equivalent SEMS	0.5 mile
State and Tribal Landfill and/or Solid Waste Disposal Site Lists	0.5 mile
State and Tribal Leaking Storage Tanks Lists	0.5 mile
State and Tribal Registered Storage Tank Lists	subject property & adjoining parcels
State and Tribal Institutional Control/Engineering Control Registries	subject property only
State and Tribal Voluntary Cleanup Sites	0.5 mile
State and Tribal Brownfield Sites	0.5 mile

Subject Property Regulatory Findings

The subject property was not identified as a record in the databases searched by EDR.

Surrounding Property Regulatory Findings

The sites identified in the EDR Radius Map Report were reviewed. The sites were reviewed for criteria including location at a distance and/or direction that should not impact the subject property; locations that are considered likely to be hydrologically down-gradient from, or cross gradient to, the subject property; have had no reported releases; have had no reported violations of hazardous waste regulations; have received regulatory closure; and/or were not identified as a standard environmental record per ASTM. Unless noted below, the sites were not researched further as they are considered unlikely to have caused environmental impacts to the subject property and are not a REC.

The following facilities located within the minimum search distance referenced in the table above were identified as environmentally significant based on the review criteria and required further evaluation and discussion.

NAME/FACILITY ID	Bearss Plaza Cleaners (McNatts Cleaners) / ERIC_4695
ADDRESS	14946 N Florida Avenue
DISTANCE/DIRECTION	0.26 mi SW
HYDROLOGIC POSITION	Down-gradient
DATABASES LISTED	Priority Cleaners
DISCUSSION	According to a 1996 Site Screening Report, PCE was detected in soil at 4 feet below surface at a concentration of 0.84 mg/kg. No additional assessment or remediation has been reported. This site is eligible for cleanup under the Florida Drycleaning Solvent Cleanup Program with a score of 63. Based on distance and direction from the subject property, this site is not considered a REC.

NAME/FACILITY ID	Premier Cleaners / ERIC_4771
ADDRESS	14837 N Florida Avenue
DISTANCE/DIRECTION	0.36 mi SW
HYDROLOGIC POSITION	Down-gradient
DATABASES LISTED	Priority Cleaners
DISCUSSION	According to a 1998 Site Screening Report, PCE was detected in soil at groundwater at a concentration of 3.0 ug/L. No additional assessment or remediation has been reported. This site is eligible for cleanup under the Florida Drycleaning Solvent Cleanup Program with a score of 73. Based on distance and direction from the subject property, this site is not considered a REC.

The regulatory database search was also reviewed for sites that could not be mapped due to insufficient address information. UES reviewed these sites and determined that the sites are at a distance and/or direction that should not impact the subject property; are at locations that are considered likely to be hydrologically down-gradient from, or cross gradient to, the subject property; have had no reported releases; have had no reported violations of hazardous waste regulations; and/or have received regulatory closure. As applicable, no unmapped sites are a REC to the subject property.

5.1 Division of Environmental Protection

UES reviewed documents via online public records on the Florida Department of Environmental Protection (FDEP) Consolidated OCULUS Electronic Document Management System for nearby facilities that could potentially impact the subject property. The reviewed documents did not indicate RECs in connection with the subject property.

5.2 Other Environmental Records

No additional environmental records were reviewed during completion of this assessment.

5.3 Vapor Encroachment Screening

UES conducted a Vapor Encroachment Screen (VES) in accordance with the 2022 ASTM Standard Guide for Vapor Encroachment Screening on Property Involved in Real Estate Transactions (ASTM E2600-22). The VES investigation used available information and professional judgment to derive our conclusions. The goal of the VES investigation was to identify the potential for vapors from hazardous substances and petroleum releases to reach the subject property. ASTM E2600-22 defines the term Vapor Encroachment Condition (VEC) as the presence or likely presence of chemical of concern (COC) vapors in the vadose zone of the subject property caused by the release of vapors from contaminated soil and/or groundwater on or near the subject property as identified by Tier 1 or Tier 2 procedures. The AOC for the purpose of this VES is 1/3 mile (1,760 feet) for COC and 1/10 mile (528 feet) for petroleum hydrocarbon COC. The approximate minimum search distances for Federal, Tribal and State-listed facilities surrounding the subject property are presented in the table below.

Default Approximate MSDs Surrounding the Subject Property (ASTM E2600-22)

SOURCE	COC	PETROLEUM HYDROCARBON COC
Federal NPL Site List	1/3 mile	1/10 mile
Federal SEMS List	1/3 mile	1/10 mile
Federal RCRA CORRACTS Facilities List	1/3 mile	1/10 mile
Federal RCRA Non-CORRACTS TSD Facilities List	1/3 mile	1/10 mile
Federal RCRA Generators List	Subject property only	Subject property only
Federal Institutional Control/Engineering Control Registries	Subject property only	Subject property only
Federal ERNS List	Subject property only	Subject property only
State and Tribal Equivalent NPL	1/3 mile	1/10 mile
State and Tribal Equivalent SEMS	1/3 mile	1/10 mile
State and Tribal Landfill and/or Solid Waste Disposal Site Lists	1/3 mile	1/10 mile
State and Tribal Leaking UST/AST Lists	1/3 mile	1/10 mile
State and Tribal UST/AST Lists	Subject property only	Subject property only
State and Tribal Institutional Control/Engineering Control Registries	Subject property only	Subject property only
State and Tribal Voluntary Cleanup Sites	1/3 mile	1/10 mile
State and Tribal Brownfield Sites	1/3 mile	1/10 mile

5.3.1 Tier 1 Screening

The purpose of Tier 1 is to conduct a screen for vapor encroachment using information collected in the Phase I ESA or similar type of investigation to determine if a VEC exists at the subject property. The default AOCs may be expanded or reduced by the environmental professional using experience and professional judgment with considerations including groundwater flow direction, subsurface characteristics, surficial features and man-made features.

The following sites were identified by EDR within the MSD surrounding the subject property. UES reviewed the sites to evaluate their potential to create a VEC based on criteria including the presence of contaminants of concern (COC), distance, estimated hydrologic gradient, and/or type of COC for vapor migration to the subject property.

SITE NAME	DATABASE / DISTANCE	DEFAULT AOC	TIER 1 VEC DETERMINATION
McNatts Cleaners	Priority Cleaners / 0.23 mi	0.33 mi	Yes
Premier Cleaners	Priority Cleaners / 0.36 mi	0.33 mi	No

McNatts Cleaners was determined to be within the default AOC based on the Tier 1 VES. Therefore, UES conducted a non-invasive Tier 2 VES.

5.3.2 Non-Invasive Tier 2 Screening

Tier 2 applies numeric screening criteria to existing or newly collected soil, soil gas, and/or groundwater testing results to provide greater certainty to whether or not a VEC exists. The objective of the non-invasive component of the Tier 2 screen is to identify from existing available information in regulatory agency files and/or from other available information the status of remediation, the size of the contaminated plume and its behavior, the specific COC and their respective concentrations to perform a plume test for comparison to the critical distance. If information related to the boundaries of the contaminated plume from known contaminated properties is available, the critical distance test can be conducted. The critical distance is the lineal distance in any direction between the nearest edge of the contaminated plume and the nearest subject property boundary, and is equal to 100 feet for COC or 30 feet for dissolved petroleum hydrocarbon COC. The critical distance for petroleum hydrocarbon COC as LNAPL is the same as for nonpetroleum hydrocarbon COC (100 feet).

SITE NAME	PLUME DISTANCE	CRITICAL DISTANCE	VEC
McNatts Cleaners	0.23 mi	100 feet	No

6.0 SITE RECONNAISSANCE

6.1 Subject Property Description & Current Use

At the time of UES's assessment, the subject property consisted of vacant commercial land with woods on the northern portion, an access drive on the southern portion, and a billboard on the southeastern corner. The subject property's vicinity consists of a motel, a municipal pond (former borrow pit), a

restaurant, gas stations, retail stores, and residential houses. Refer to the Site Location Map in **Appendix A** and the Site Plan in **Appendix B** for additional details pertaining to the subject and surrounding properties.

There are currently no buildings on the subject property. A billboard was observed on the southeast corner of the subject property.

PROPERTY CHARACTERISTICS	
Landscaped Areas	No
Roads / Parking Lots	No
Surface Water/Stormwater Retention	No
Other Improvements	No

UTILITIES	
Potable Water	None observed
Wastewater Service	None observed
Stormwater	None observed
Electricity	None observed
Natural Gas/Propane	None observed

6.2 Methodology

Reconnaissance included walking accessible portions of the subject property and site perimeter. This visual observation of the subject property focused primarily on its surface features. Adjoining properties were observed from curbside. The purpose was to evaluate the current conditions of the subject property and to obtain information indicating the likelihood of identifying RECs in connection with the subject property. Property use and significant features are indicated on the Site Plan presented as **Appendix B**. Representative site photographs of the subject property and adjoining parcels are included in **Appendix K**.

SITE RECONNAISSANCE INFORMATION

Inspector	Zane Pierson
Reconnaissance Date	June 2, 2023
Site Contact	Unescorted
Limitations Encountered	None

6.3 Observations During Reconnaissance

Accessible portions of the subject property were walked and observed for the presence of RECs. Findings during reconnaissance are provided in the below table.

SITE RECONNAISSANCE SUMMARY

ITEM	OBSERVED?	COMMENTS
Limiting Conditions	No	
Potable Water Supply/Source	No	
Sewage Disposal System	No	
Current Tenant Operations	No	
Past Tenant Operations	No	
Hazardous Substances and Petroleum Products in Connection with Identified Uses	No	
Storage Tanks <i>(Includes aboveground storage tanks, or underground storage tanks, vent pipes, fill pipes, or access ways indicating underground storage tanks at the subject property)</i>	No	
Strong, Pungent, or Noxious Odors	No	
Drums, Totes, and Intermediate Bulk Containers	No	
Standing Surface Water and Pools or Sumps Containing Liquids Likely to be Hazardous Substances of Petroleum Products	No	
Hazardous Substances and Petroleum Products Containers Not in Connection with Identified Uses	No	
Unidentified Substance Containers	No	
PCB-Containing Items <i>(Electrical or hydraulic equipment known to contain PCBs or likely to contain PCBs. Fluorescent light ballasts, caulk, paint, or other materials that may contain PCBs, and are located inside and are part of the building or structure, are outside the scope of this assessment.)</i>	No	
Heating/Cooling Systems <i>(The means of heating and cooling the building(s) on the subject property, including the fuel source)</i>	No	
Stains or Corrosion on Floors, Walls, or Ceilings <i>(except for staining from water)</i>	No	
Drains and Sumps	No	
Pits, Ponds, or Lagoons <i>(Manmade or natural depressions in a ground surface that are likely to hold liquids or sludge containing hazardous substances or petroleum products)</i>	No	
Stained Soil or Pavement	No	
Stressed Vegetation	No	

SITE RECONNAISSANCE SUMMARY

ITEM	OBSERVED?	COMMENTS
<i>(From something other than insufficient water)</i>		
Solid Waste <i>(Areas that are apparently graded by non-natural causes or filled with fill of unknown origin suggesting trash, construction debris, demolition debris, or other solid waste disposal; and mounds or depressions suggesting trash or other solid waste disposal)</i>	Yes	UES observed at least ten waste tires and a vagrant camp with miscellaneous trash on the subject property. UES recommends proper disposal of the waste tires and miscellaneous trash.
Waste/Wastewater <i>(Wastewater or other liquid, including stormwater, discharged from or to the subject property)</i>	No	
Wells <i>(Including dry wells, irrigation wells, injection wells, monitoring wells, abandoned wells, or other wells)</i>	Yes	A private water well was observed within a fenced compound adjacent to the northwest corner of the subject property. According to records provided in EDR, this is an irrigation well. The well was installed during construction of the adjacent motel.
Septic Systems or Cesspools	No	
Other Notable Features	No	

6.4 Adjoining Properties

During site reconnaissance, properties adjoining the subject property were observed from the subject property boundaries or from curbside for possible sources of impacts or environmental impairment which could potentially migrate to the subject property via surface water runoff, groundwater transport, or other pathways. The subject property is bordered by the following:

CURRENT USE OF ADJOINING PARCELS

DIRECTION	ADDRESS	DESCRIPTION
North	No address	Vacant municipal land with pond
West	400 E Bearss Avenue	The Parc Micro Suites (motel)
South	408 E Bearss Avenue	IHOP (restaurant)
South	301 E Bearss Avenue	Exxon (Convenience store/gas station)
South	401 E Bearss Avenue	Calypso (SCUBA dive store)
East	15302 Nebraska Avenue	Superstore (Walmart)

Reconnaissance of the publicly accessible portions of the properties located immediately adjoining to the subject property did not reveal visible evidence of environmental concerns which could potentially impact the subject property.

7.0 INTERVIEWS

7.1 Owner Interview

A questionnaire was provided to Jordan Farrales with Baldwin Howell Properties by UES. The questionnaire was completed by Suresh Saraswat with Narayan Associates, who is identified as Owner of the subject property. The questionnaire was intended to gather information from the current owner regarding past usage of the subject property and its vicinity. Responses provided indicate that the representative was not aware of potential environmental concerns associated with the subject property or adjoining properties. The completed questionnaire is provided in **Appendix D**.

Also, the following statement was provided via email by Terry Hatfield, broker with CMAX Realty and HotelMax Realty:

“As the report indicates, Narayan Associates have been the owners of the subject property since 1991. Narayan Associates have no knowledge of the condition or use of the subject property prior to their date of purchase and since the date of their ownership, have no knowledge of any related environmental issues, including clean-ups, chemical spills, insecticides applications, etc. The property has been a "vacant lot" since their purchase date and was not used by Narayan Associates for any other purpose during their ownership period and as such, Narayan Associates assume no responsibility for the condition or use of the property moving forward.”

7.2 State and Local Agency Interviews

As part of this Phase I Environmental Site Assessment, interviews were conducted to obtain information indicating recognized environmental conditions in connection with the subject property. The following persons or agencies were contacted for interviews in an effort to obtain information regarding the subject property. The interview documentation is provided in **Appendix D**. As per ASTM E1527-21 Section 11.5.1, a reasonable attempt shall be made to interview at least one staff member of any one of the following types of state and/or local government agencies:

Represents	Interviewed		Name & Title	Comments
	Yes	No		
Federal Government Agency	<input checked="" type="checkbox"/>	<input type="checkbox"/>	USEPA	According to public records search, there are no records for the subject property.
State and/or local agency or local/ regional office of state agency having jurisdiction over <i>hazardous waste</i> disposal or other environmental matters	<input checked="" type="checkbox"/>	<input type="checkbox"/>	FDEP	Based on review of FDEP’s online OCULUS website, additional regulatory records pertaining to the subject property were not identified.
State and/or local health agency or local/regional office of state health agency	<input checked="" type="checkbox"/>	<input type="checkbox"/>	Florida Department of Health	A request for records pertaining to the subject property was made by UES. At the time of this report, we have not received a response.

Represents	Interviewed		Name & Title	Comments
	Yes	No		
Local fire department	<input checked="" type="checkbox"/>	<input type="checkbox"/>	City of Tampa	A request for records pertaining to the subject property was made by UES. At the time of this report, we have not received a response.
Local agencies responsible for the issuance of building permits or groundwater use permits that document the presence of AULs	<input type="checkbox"/>	<input checked="" type="checkbox"/>		

7.3 Other Interviews (Key Site Manager, Occupants, Past Owners, etc.)

UES did not conduct any additional interviews during completion of this assessment.

8.0 FINDINGS & OPINIONS

8.1 General Findings

- The subject property is comprised of approximately 2.43 acres of vacant commercial land. The northern portion of the subject property is wooded. A road is present on the southern portion and a billboard is present on the southeastern corner.
- The subject property was used as a citrus grove from as early as 1938 to the early 1970s. The citrus grove became diminished in the 1970s and the subject property has remained vacant land from the 1970s to present. A billboard was placed on the subject property in the early 1970s and an access drive was built in 1999.
- The subject property was not identified in the regulatory databases searched by EDR.
- Cleanup has been satisfactorily completed for prior petroleum releases at former gas stations on the one southeast and two south adjoining properties.

8.2 Recognized Environmental Conditions

No recognized environmental conditions were identified in connection with the subject property.

8.3 Controlled Recognized Environmental Conditions

No controlled recognized environmental conditions were identified in connection with the subject property.

8.4 Vapor Encroachment Conditions

No vapor encroachment conditions were identified in connection with the subject property.

8.5 Historical Recognized Environmental Conditions

No historical recognized environmental conditions were identified in connection with the subject property.

8.6 Business Environmental Risk

The former citrus grove on the subject property is considered to be a Business Environmental Risk.

Citrus grove operations include the use of agricultural compounds and long-term application of agricultural compounds may persist in the soil above the recommended exposure levels established by the Florida Department of Environmental Protection (FDEP). Therefore, although not a recognized environmental condition, it may be prudent to complete soil sampling to determine if agricultural compounds are present in concentrations that exceed the State of Florida cleanup criteria prior to any future redevelopment.

8.7 Data Gaps

ASTM E1527-21 defines a "Data Gap" as a lack of, or inability to obtain, information despite good faith efforts to gather such information which may affect findings of the Phase I ESA. The Environmental Professional is to identify "significant" Data Gaps in the Phase I ESA process, while "insignificant" Data Gaps are not required to be included in this evaluation. For both the ASTM Standard and the AAI Final Rule, the Environmental Professional must identify what was done to address the Data Gap. The Environmental Professional should provide an opinion regarding appropriate further investigations, if any, necessary to address Data Gaps. A Phase I ESA which includes Data Gaps is still considered as compliant with the Standard and the AAI Final Rule, so long as Data Gaps are addressed as outlined above. The following data gaps were encountered during the course of this Phase I ESA:

The environmental liens and activity and use limitations records were not provided to UES for review during this Phase I ESA. However, the User should obtain these records to be compliant with the ASTM Standard Practice E 1527-13 and be afforded CERCLA protection for this assessment. If the USER does not obtain these records, this data gap could be considered significant to the findings of this assessment.

9.0 CONCLUSIONS

UES has performed a Phase I Environmental Site Assessment in conformance with the scope and limitations of ASTM Practice E1527-21 of the 2.43-acre vacant commercial property addressed at 406 E. Bearss Avenue in Tampa, Hillsborough County, Florida. Any exceptions to, or deletions from, this practice are described in Sections 1, 10.0 and 11.0 of this report.

This assessment has revealed no evidence of recognized environmental conditions, controlled recognized environmental conditions, or significant data gaps in connection with the subject property.

The former citrus grove on the subject property is considered to be a Business Environmental Risk.

The conclusions presented above are based upon the agreed scope of work outlined in the above report. UES makes no warranties or guarantees as to the accuracy or completeness of information obtained from others. It is possible that information exists beyond the scope of this investigation. Additional information,

which is not available to UES at the time of writing the report, may result in a modification of the conclusions and recommendations presented. The services performed by UES have been conducted in a manner consistent with the level of care ordinarily exercised by members of our profession currently practicing under similar conditions. This report is not a legal opinion, but may under certain circumstances be prepared at the direction of counsel, may be in anticipation of litigation, and may be classified as an attorney-client communication or as an attorney work product.

This report has been prepared for the sole use of the addressee of this report, and cannot be released without consent from UES. If a third party relies on the information provided in this report, UES accepts no responsibility for damages suffered by the third party as a result of reliance of information contained in this report, and that nothing contained in this report shall create a contractual relationship or cause the third party to bring suit against UES.

10.0 DEVIATIONS

UES has performed a Phase I Environmental Site Assessment for the subject property in conformance with the scope and limitations of ASTM Practice. To the best of our knowledge, there have been no deviations from the ASTM E1527-21 standard.

11.0 OUT-OF-SCOPE SERVICES

No additional services were requested by the User or conducted by UES in connection with the subject property. Additional services can be provided upon request.

12.0 ADDITIONAL INVESTIGATION

As required in ASTM E1527-21, the environmental professional should provide an opinion regarding additional appropriate investigation, if any, to detect the presence of hazardous substances or petroleum products. This opinion is not intended to constitute a requirement that the environmental professional include any recommendations for Phase II or other assessment activities. Accordingly, any opinions expressed herein do not necessarily constitute a recommendation for further investigation. UES can discuss recommendations for any additional investigation or evaluations outside of the context of this report, upon request.

13.0 QUALIFICATIONS

Resumes of the environmental professionals associated with this Phase I ESA are included in **Appendix L**.

14.0 SIGNATURES OF ENVIRONMENTAL PROFESSIONALS

We declare that, to the best of our knowledge and belief, this Phase I ESA has been prepared and reviewed under the guidance of professionals meeting the definition of Environmental Professional (EP) as defined in 312.10 of 40 CFR 312. UES' EPs possess the specific qualifications based on education, training, and

experience to assess the nature, history, and setting of the subject property. We have developed and performed the all-appropriate inquiries in conformance with the standards and practices set forth in 40 CFR Part 312.

15.0 REFERENCES

ASTM International, Standard Practice for Environmental Site Assessments: Phase I Environmental Site Assessment Process, ASTM E1527-21.

ASTM Standard Guide for Vapor Encroachment Screening on Property Involved in Real Estate Transactions, ASTM E2600-22.

Environmental Data Resources Inc. (EDR), EDR Radius Map Report with Geocheck, Aerial Photo Decade Package, Historical Topographic Map Report, Sanborn Map Report, City Directory Image Report, and Vapor Encroachment Screen.

Hillsborough County Property Appraiser Records, Legal Description, Zoning, and Land Use Information. Available online at: <https://www.hcpafl.org/>.

United States Environmental Protection Agency, Facility Registry System (FRS). Available online at: <https://enviro.epa.gov/facts/myproperty/>

OCULUS Electronic Document Management System, FDEP Regulatory Files Review for Storage Tanks, Hazardous Waste, Solid Waste, and Waste Cleanup Program Areas. Available online at: <https://depedms.dep.state.fl.us/Oculus/servlet/login>

Florida Department of Environmental Protection, Map Direct Application (Groundwater Delineation Map). Available online at: https://ca.dep.state.fl.us/mapdirect/?focus=grndwtr_dl

Florida Department of Environmental Protection, Map Direct Application (Contamination Locator Map). Available online at: <https://ca.dep.state.fl.us/mapdirect/?webmap=bdfa237157c7426a8f552e40a741685e>

Florida Department of Transportation Aerial Photo Look-Up System. Available online at: <https://fdotewp1.dot.state.fl.us/aerialphotolookupsystem/>

University of Florida Digital Collections. Available on-line at: <https://original-ufdc.uflib.ufl.edu/aerials>

United States Geological Survey, Digital US Topographic Maps, 7.5-Minute Quadrangle Map "Sulphur Springs, Florida" dated 2021. Available online at: <http://www.usgs.gov/>

United States Department of Agriculture (USDA) Natural Resources Conservation Service (NRCS) Web Soil Survey (WSS). Available online at: <http://websoilsurvey.nrcs.usda.gov/a>

APPENDIX A

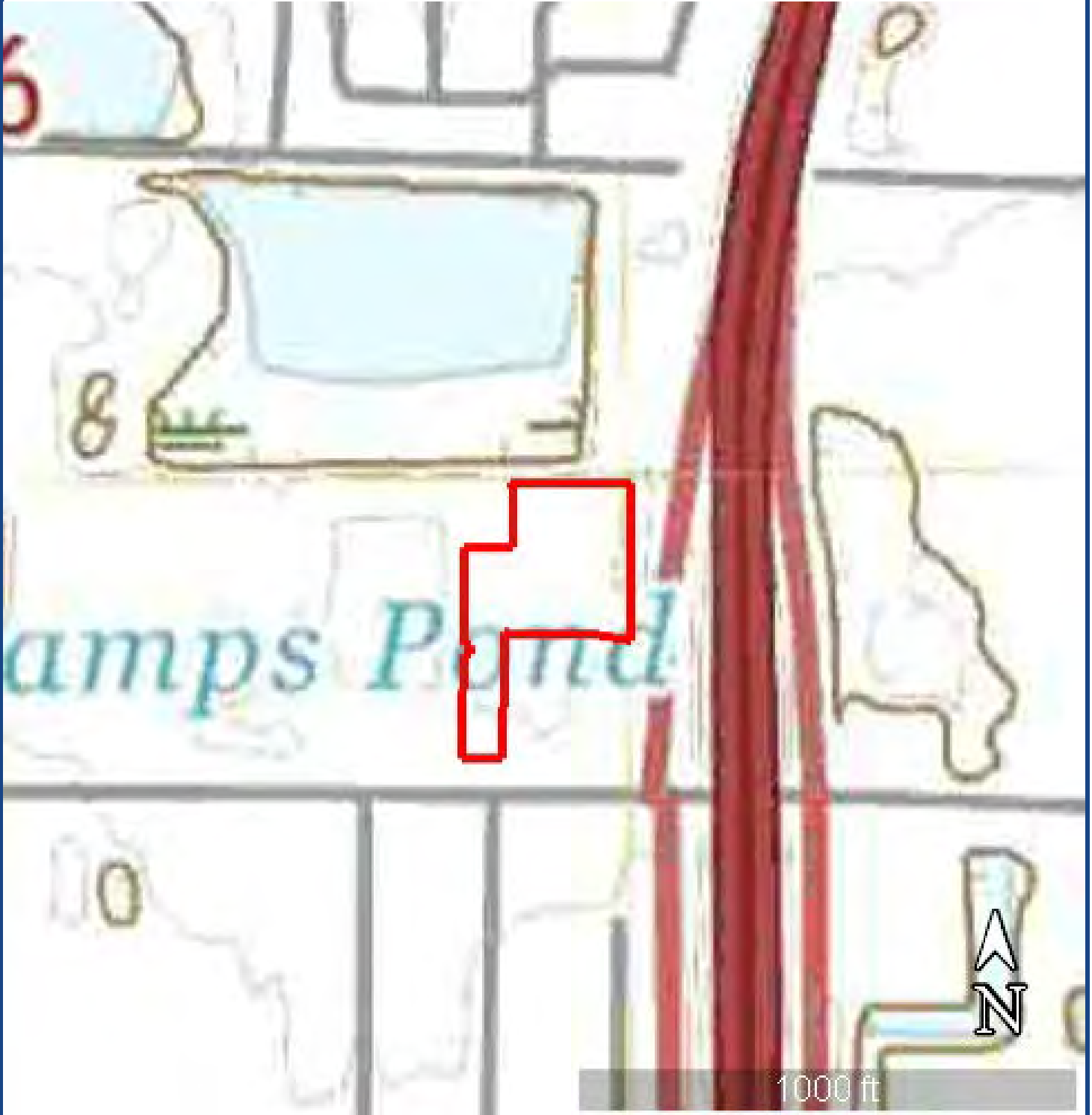

USGS SITE LOCATION MAP

SOURCE: USGS "SULPHUR SPRINGS, FL" QUADRANGLE 7.5-MINUTE SERIES (DATED 2021)

2.43-ACRE VACANT COMMERCIAL PARCEL
406 E. BEARSS AVENUE
TAMPA, HILLSBOROUGH COUNTY, FLORIDA

DRAWN BY Z. PIERSON	DATE 06/01/2023	CHECKED BY K. HARDY	DATE 06/01/2023
SCALE AS SHOWN	PROJECT NO. 0840.2300062	REPORT NO. 719292	FIGURE NO. A

APPENDIX B



2023 SITE PLAN

SOURCE: GOOGLE EARTH

2.43-ACRE VACANT COMMERCIAL PARCEL

406 E. BEARSS AVENUE

TAMPA, HILLSBOROUGH COUNTY, FLORIDA

DRAWN BY Z. PIERSON	DATE 06/02/2023	CHECKED BY K. HARDY	DATE 6/2/2023
SCALE AS SHOWN	PROJECT NO. 0840.2300062	REPORT NO. 719292	FIGURE NO. B

APPENDIX C

UES

GENERAL CONDITIONS

SECTION 1: RESPONSIBILITIES **1.1** *Universal Engineering Sciences, LLC* and its subsidiaries and affiliated companies ("UES"), is responsible for providing the services described under the Scope of Services. The term "UES" as used herein includes all of UES's agents, employees, professional staff, and subcontractors. **1.2** The Client or a duly authorized representative is responsible for providing UES with a clear understanding of the project nature and scope. The Client shall supply UES with sufficient and adequate information, including, but not limited to, maps, site plans, reports, surveys, plans and specifications, and designs, to allow UES to properly complete the specified services. The Client shall also communicate changes in the nature and scope of the project as soon as possible during performance of the work so that the changes can be incorporated into the work product. **1.3** The Client acknowledges that UES's responsibilities in providing the services described under the Scope of Services section is limited to those services described therein, and the Client hereby assumes any collateral or affiliated duties necessitated by or for those services. Such duties may include, but are not limited to, reporting requirements imposed by any third party such as federal, state, or local entities, the provision of any required notices to any third party, or the securing of necessary permits or permissions from any third parties required for UES's provision of the services so described, unless otherwise agreed upon by both parties in writing.

SECTION 2: STANDARD OF CARE **2.1** Services performed by UES under this Agreement will be conducted in a manner consistent with the level of care and skill ordinarily exercised by members of UES's profession practicing contemporaneously under similar conditions in the locality of the project. No other warranty, express or implied, is made. **2.2** Execution of this document by UES is not a representation that UES has visited the site, become generally familiar with local conditions under which the work is to be performed, or correlated personal observations with the requirements of the Scope of Services. It is the Client's responsibility to provide UES with all information necessary for UES to provide the services described under the Scope of Services, and the Client assumes all liability for information not provided to UES that may affect the quality or sufficiency of the services so described.

SECTION 3: SITE ACCESS AND SITE CONDITIONS **3.1** Client will grant or obtain free access to the site for all equipment and personnel necessary for UES to perform the work set forth in this Agreement. The Client will notify any possessors of the project site that Client has granted UES free access to the site. UES will take reasonable precautions to minimize damage to the site, but it is understood by Client that, in the normal course of work, some damage may occur, and the correction of such damage is not part of this Agreement unless so specified in the Scope of Services. **3.2** The Client is responsible for the accuracy of locations for all subterranean structures and utilities. UES will take reasonable precautions to avoid known subterranean structures, and the Client waives any claim against UES, and agrees to defend, indemnify, and hold UES harmless from any claim or liability for injury or loss, including costs of defense, arising from damage done to subterranean structures and utilities not identified or accurately located. In addition, Client agrees to compensate UES for any time spent or expenses incurred by UES in defense of any such claim with compensation to be based upon UES's prevailing fee schedule and expense reimbursement policy.

SECTION 4: BILLING AND PAYMENT **4.1** UES will submit invoices to Client monthly or upon completion of services. Invoices will show charges for different personnel and expense classifications. **4.2** Payment is due 30 days after presentation of invoice and is past due 31 days from invoice date. Client agrees to pay a finance charge of one and one-half percent (1 ½ %) per month, or the maximum rate allowed by law, on past due accounts. **4.3** If UES incurs any expenses to collect overdue billings on invoices, the sums paid by UES for reasonable attorneys' fees, court costs, UES's time, UES's expenses, and interest will be due and owing by the Client.

SECTION 5: OWNERSHIP AND USE OF DOCUMENTS **5.1** All reports, boring logs, field data, field notes, laboratory test data, calculations, estimates, and other documents prepared by UES, as instruments of service, shall remain the property of UES. Neither Client nor any other entity shall change or modify UES's instruments of service. **5.2** Client agrees that all reports and other work furnished to the Client or his agents, which are not paid for, will be returned upon demand and will not be used by the Client for any purpose. **5.3** UES will retain all pertinent records relating to the services performed for a period of five years following submission of the report or completion of the Scope of Services, during which period the records will be made available to the Client in a reasonable time and manner. **5.4** All reports, boring logs, field data, field notes, laboratory test data, calculations, estimates, and other documents prepared by UES, are prepared for the sole and exclusive use of Client, and may not be given to any other entity, or used or relied upon by any other entity, without the express written consent of UES. Client is the only entity to which UES owes any duty or duties, in contract or tort, pursuant to or under this Agreement.

SECTION 6: DISCOVERY OF UNANTICIPATED HAZARDOUS MATERIALS **6.1** Client represents that a reasonable effort has been made to inform UES of known or suspected hazardous materials on or near the project site. **6.2** Under this agreement, the term hazardous materials include hazardous materials, hazardous wastes, hazardous substances (40 CFR 261.31, 261.32, 261.33), petroleum products, polychlorinated biphenyls, asbestos, and any other material defined by the U.S. EPA as a hazardous material. **6.3** Hazardous materials may exist at a site where there is no reason to believe they are present. The discovery of unanticipated hazardous materials constitutes a changed condition mandating a renegotiation of the scope of work. The discovery of unanticipated hazardous materials may make it necessary for UES to take immediate measures to protect health and safety. Client agrees to compensate UES for any equipment decontamination or other costs incident to the discovery of unanticipated hazardous materials. **6.4** UES will notify Client when unanticipated hazardous materials or suspected hazardous materials are encountered. Client will make any disclosures required by law to the appropriate governing agencies. Client will hold UES harmless for all consequences of disclosures made by UES which are required by governing law. In the event the project site is not owned by Client, Client it is the Client's responsibility to inform the property owner of the discovery of unanticipated hazardous materials or suspected hazardous materials. **6.5** Notwithstanding any other provision of the Agreement, Client waives any claim against UES, and to the maximum extent permitted by law, agrees to defend, indemnify, and save UES harmless from any claim, liability, and/or defense costs for injury or loss arising from UES's discovery of unanticipated hazardous materials or suspected hazardous materials including any costs created by delay of the project and any cost associated with possible reduction of the property's value. Client will be responsible for ultimate disposal of any samples secured by UES which are found to be contaminated.

SECTION 7: RISK ALLOCATION **7.1** Client agrees that UES's liability for any damage on account of any breach of contract, error, omission, or professional negligence will be limited to a sum not to exceed \$50,000 or UES's fee, whichever is greater. If Client prefers to have higher limits on contractual or professional liability, UES agrees to increase the limits up to a maximum of \$1,000,000.00 upon Client's written request at the time of accepting UES's proposal provided that Client agrees to pay an additional consideration of four percent of the total fee, or \$400.00, whichever is greater. If Client prefers a \$2,000,000.00 limit on contractual or professional liability, UES agrees to increase the limits up to a maximum of \$2,000,000.00 upon Client's written request at the time of accepting UES's proposal provided that Client agrees to pay an additional consideration of four percent of the total fee, or \$800.00, whichever is greater. The additional charge for the higher liability limits is because of the greater risk assumed and is not strictly a charge for additional professional liability insurance. **7.2** Client shall not be liable to UES and UES shall not be liable to Client for any incidental, special, or consequential damages (including lost profits, loss of use, and lost savings) incurred by either party due to the fault of the other, regardless of the nature of the fault, or whether it was committed by Client or UES, their employees, agents, or subcontractors; or whether such liability arises in breach of contract or warranty, tort (including negligence), statutory, or any other cause of action. **7.3** As used in this Agreement, the terms "claim" or "claims" mean any claim in contract, tort, or statute alleging negligence, errors, omissions, strict liability, statutory liability, breach of contract, breach of warranty, negligent misrepresentation, or any other act giving rise to liability.

SECTION 8: INSURANCE **8.1** UES represents it and its agents, staff and consultants employed by UES, is and are protected by worker's compensation insurance and that UES has such coverage under public liability and property damage insurance policies which UES deems to be adequate. Certificates for all such policies of insurance shall be provided to Client upon request in writing. Within the limits and conditions of such insurance, UES agrees to indemnify and save Client harmless from and against loss, damage, or liability arising from negligent acts by UES, its agents, staff, and consultants employed by it. UES shall not be responsible for any loss, damage or liability beyond the amounts, limits, and conditions of such insurance or the limits described in Section 7, whichever is less. The Client agrees to defend, indemnify, and save UES harmless

for loss, damage or liability arising from acts by Client, Client's agents, staff, and others employed by Client. **8.2** Under no circumstances will UES indemnify Client from or for Client's own actions, negligence, or breaches of contract. **8.3** To the extent damages are covered by property insurance, Client and UES waive all rights against each other and against the contractors, consultants, agents, and employees of the other for damages, except such rights as they may have to the proceeds of such insurance.

SECTION 9: DISPUTE RESOLUTION **9.1** All claims, disputes, and other matters in controversy between UES and Client arising out of or in any way related to this Agreement will be submitted to mediation or non-binding arbitration, before and as a condition precedent to other remedies provided by law. **9.2** If a dispute arises and that dispute is not resolved by mediation or non-binding arbitration, then: (a) the claim will be brought in the state or federal courts having jurisdiction where the UES office which provided the service is located; and (b) the prevailing party will be entitled to recovery of all reasonable costs incurred, including staff time, court costs, attorneys' fees, expert witness fees, and other claim related expenses.

SECTION 10: TERMINATION **10.1** This agreement may be terminated by either party upon seven (7) days written notice in the event of substantial failure by the other party to perform in accordance with the terms hereof, or in the case of a force majeure event such as terrorism, act of war, public health or other emergency. Such termination shall not be effective if such substantial failure or force majeure has been remedied before expiration of the period specified in the written notice. In the event of termination, UES shall be paid for services performed to the termination notice date plus reasonable termination expenses. **10.2** In the event of termination, or suspension for more than three (3) months, prior to completion of all reports contemplated by the Agreement, UES may complete such analyses and records as are necessary to complete its files and may also complete a report on the services performed to the date of notice of termination or suspension. The expense of termination or suspension shall include all direct costs of UES in completing such analyses, records, and reports.

SECTION 11: REVIEWS, INSPECTIONS, TESTING, AND OBSERVATIONS **11.1** Plan review, private provider inspections, and building inspections are performed for the purpose of observing compliance with applicable building codes. Threshold inspections are performed for the purpose of observing compliance with an approved threshold inspection plan. Construction materials testing ("CMT") is performed to document compliance of certain materials or components with applicable testing standards. UES's performance of plan reviews, private provider inspections, building inspections, threshold inspections, or CMT, or UES's presence on the site of Client's project while performing any of the foregoing activities, is not a representation or warranty by UES that Client's project is free of errors in either design or construction. **11.2** If UES is retained to provide construction monitoring or observation, UES will report to Client any observed work which, in UES's opinion, does not conform to the plans and specifications provided to UES. UES shall have no authority to reject or terminate the work of any agent or contractor of Client. No action, statements, or communications of UES, or UES's site representative, can be construed as modifying any agreement between Client and others. UES's performance of construction monitoring or observation is not a representation or warranty by UES that Client's project is free of errors in either design or construction. **11.3** Neither the activities of UES pursuant to this Agreement, nor the presence of UES or its employees, representatives, or subcontractors on the project site, shall be construed to impose upon UES any responsibility for means or methods of work performance, superintendence, sequencing of construction, or safety conditions at the project site. Client acknowledges that Client or its contractor is solely responsible for project jobsite safety. **11.4** Client is responsible for scheduling all inspections and CMT activities of UES. All testing and inspection services will be performed on a will-call basis. UES will not be responsible for tests and inspections that are not performed due to Client's failure to schedule UES's services on the project, or for any claims or damages arising from tests and inspections that are not scheduled or performed.

SECTION 12: ENVIRONMENTAL ASSESSMENTS Client acknowledges that an Environmental Site Assessment ("ESA") is conducted solely to permit UES to render a professional opinion about the likelihood or extent of regulated contaminants being present on, in, or beneath the site in question at the time services were conducted. No matter how thorough an ESA study may be, findings derived from the study are limited and UES cannot know or state for a fact that a site is unaffected by reportable quantities of regulated contaminants as a result of conducting the ESA study. Even if UES states that reportable quantities of regulated contaminants are not present, Client still bears the risk that such contaminants may be present or may migrate to the site after the ESA study is complete.

SECTION 13: SUBSURFACE EXPLORATIONS **13.1** Client acknowledges that subsurface conditions may vary from those observed at locations where borings, surveys, samples, or other explorations are made, and that site conditions may change with time. Data, interpretations, and recommendations by UES will be based solely on information available to UES at the time of service. UES is responsible for those data, interpretations, and recommendations, but will not be responsible for other parties' interpretations or use of the information developed or provided by UES. **13.2** Subsurface explorations may result in unavoidable cross-contamination of certain subsurface areas, as when a probe or boring device moves through a contaminated zone and links it to an aquifer, underground stream, or other hydrous body not previously contaminated. UES is unable to eliminate totally cross-contamination risk despite use of due care. Since subsurface explorations may be an essential element of UES's services indicated herein, Client shall, to the fullest extent permitted by law, waive any claim against UES, and indemnify, defend, and hold UES harmless from any claim or liability for injury or loss arising from cross-contamination allegedly caused by UES's subsurface explorations. In addition, Client agrees to compensate UES for any time spent or expenses incurred by UES in defense of any such claim with compensation to be based upon UES's prevailing fee schedule and expense reimbursement policy.

SECTION 14: SOLICITATION OF EMPLOYEES Client agrees not to hire UES's employees except through UES. In the event Client hires a UES employee within one year following any project through which Client had contact with said employee, Client shall pay UES an amount equal to one-half of the employee's annualized salary, as liquidated damages, without UES waiving other remedies it may have.

SECTION 15: ASSIGNS Neither Client nor UES may delegate, assign, sublet, or transfer its duties or interest in this Agreement without the written consent of the other party.

SECTION 16: GOVERNING LAW AND SURVIVAL **16.1** This Agreement shall be governed by and construed in accordance with the laws of the jurisdiction in which the UES office performing the services hereunder is located. **16.2** In any of the provisions of this Agreement are held illegal, invalid, or unenforceable, the enforceability of the remaining provisions will not be impaired and will survive. Limitations of liability and indemnities will survive termination of this agreement for any cause.

SECTION 17: INTEGRATION CLAUSE **17.1** This Agreement represents and contains the entire and only agreement and understanding among the parties with respect to the subject matter of this Agreement and supersedes any and all prior and contemporaneous oral and written agreements, understandings, representations, inducements, promises, warranties, and conditions among the parties. No agreement, understanding, representation, inducement, promise, warranty, or condition of any kind with respect to the subject matter of this Agreement shall be relied upon by the parties unless expressly incorporated herein. **17.2** This Agreement may not be amended or modified except by an agreement in writing signed by the party against whom the enforcement of any modification or amendment is sought.

SECTION 18: WAIVER OF JURY TRIAL Both Client and UES waive trial by jury in any action arising out of or related to this Agreement.

SECTION 19: INDIVIDUAL LIABILITY PURSUANT TO FLORIDA STAT. 558.0035, AN INDIVIDUAL EMPLOYEE OR AGENT OF UES MAY NOT BE HELD INDIVIDUALLY LIABLE FOR NEGLIGENCE.

UES DOCS No. 1823094 Revised 12/04/2020

APPENDIX D

ASTM E1527-21 USER INTERVIEW RECORD

Project Bearss Storage
Date 6/6/23
Completed By Jordan Farrales
Relationship to Project Purchaser

Comment: The *User* (client) must provide the following information (if available) to the *Environmental Professional*. Information provided below is intended to assist the *Environmental Professional* in gathering information from the *User* that may be material to identifying *recognized environmental* conditions in connection with the subject property. Failure to provide this information could result in a determination that “*all appropriate inquiry*” is not complete.

Please provide additional details if the answer is “yes” to any of the questions. If answer is “no” to any of the questions, please indicate what information the answer was based on.

As the *User*, are you aware of any environmental cleanup liens against the property that are filed or recorded under federal, tribal, state, or local law?

NO

As the *User*, are you aware of any Activity and Use Limitations, such as engineering controls, land use restrictions, or institutional controls that are in place at the site and/or have been filed or recorded in a registry under federal, tribal, state, or local law?

NO

As the *User*, do you have any specialized knowledge or experience related to the property or nearby properties? For example, are you involved in the same line of business as the current or former occupants of the property or an adjoining property so that you would have specialized knowledge of the chemicals and processes used by this type of business?

NO

Does the purchase price for this property reasonably reflect the fair market value of the property?

YES

ASTM E1527-21 USER INTERVIEW RECORD

If you conclude that there is a difference, have you considered whether the lower purchase price is because contamination is known or believed to be present at the property?

As the User of this ESA, are you aware of commonly known or reasonably ascertainable information about the property that would help the environmental professional to identify conditions indicative of releases or threatened releases?

NO

Do you know the past uses of the property?

NO

Do you know of specific chemicals that are present or once were present at the property?

NO

Do you know of spills or other chemical releases that have taken place at the property?

NO

Do you know of any environmental cleanups that have taken place at the property?

NO

As the user of this ESA, based on your knowledge and experience related to the property, are there any obvious indicators that point to the presence or likely presence of contamination at the property?

NO

ALSO NEEDED:

- (a) The reason why the Phase I ESA is required:

Buyer property (due diligence)

- (b) The type of *property* and type of *property* transaction, for example, sale, purchase, refinance, foreclosure, exchange, etc.:

Buyer property (due diligence)

- (c) The site address for the *property*, site location map, tax parcel identification numbers:

406 E Bearss Ave Tampa, FL

ASTM E1527-21 USER INTERVIEW RECORD

- (d) The scope of services desired for the Phase I ESA (including whether any parties to the *property* transaction may have a required standard scope of services on whether any considerations beyond the requirements of Practice E 1527 are to be considered):

Standard scope

- (e) Identification of the site contact and how the contact can be reached:
Jordan Farrales 401-527-4552
-
-

- (f) Any special terms and conditions which must be agreed upon by the Environmental Professional:

Provide 24 hours advances notice prior to entering the property

SIGNATURE

It is understood that the information presented in this form is an integral part of the Phase I ESA process and that UES will evaluate and rely on this information in our report.	
Signature	
Print/Type Name	Jordan Farrales
Title	Director
Company	Baldwin-Howell Properties LLC
Date	6/6/23

ASTM E1527-21 USER INTERVIEW RECORD

Project 406 E Bearss Ave, Tampa Fl 33613
Date 6-2-23
Completed By Suresh Saraswat - Narayan Associates
Relationship to Project Seller (owner)

Comment: The User (client) must provide the following information (if available) to the Environmental Professional. Information provided below is intended to assist the Environmental Professional in gathering information from the User that may be material to identifying recognized environmental conditions in connection with the subject property. Failure to provide this information could result in a determination that "all appropriate inquiry" is not complete.

Please provide additional details if the answer is "yes" to any of the questions. If answer is "no" to any of the questions, please indicate what information the answer was based on.

As the User, are you aware of any environmental cleanup liens against the property that are filed or recorded under federal, tribal, state, or local law?

No! To my knowledge since we owned the property, no such liens, VACANT Land.

As the User, are you aware of any Activity and Use Limitations, such as engineering controls, land use restrictions, or institutional controls that are in place at the site and/or have been filed or recorded in a registry under federal, tribal, state, or local law?

No! none known other than those of public record.

As the User, do you have any specialized knowledge or experience related to the property or nearby properties? For example, are you involved in the same line of business as the current or former occupants of the property or an adjoining property so that you would have specialized knowledge of the chemicals and processes used by this type of business?

We owned the hotel adjacent to the subject property since 1991 and the subject property has been a vacant lot during that period of time. No knowledge of any chemicals.

Does the purchase price for this property reasonably reflect the fair market value of the property?

Yes!

ASTM E1527-21 USER INTERVIEW RECORD

If you conclude that there is a difference, have you considered whether the lower purchase price is because contamination is known or believed to be present at the property?

n/a

As the User of this ESA, are you aware of commonly known or reasonably ascertainable information about the property that would help the environmental professional to identify conditions indicative of releases or threatened releases?

No!

Do you know the past uses of the property?

Yes! Vacant lot

Do you know of specific chemicals that are present or once were present at the property?

No knowledge of any chemicals now or in the past during our ownership.

Do you know of spills or other chemical releases that have taken place at the property?

No!

Do you know of any environmental cleanups that have taken place at the property?

No!

As the user of this ESA, based on your knowledge and experience related to the property, are there any obvious indicators that point to the presence or likely presence of contamination at the property?

No!

ALSO NEEDED:

(a) The reason why the Phase I ESA is required:

(b) The type of *property* and type of *property* transaction, for example, sale, purchase, refinance, foreclosure, exchange, etc.:

Sale

(c) The site address for the *property*, site location map, tax parcel identification numbers:

406 E Beans Ave, Tampa Fl 33613
Folio # 17070-0100

100

100

100

100

100

100

100

100

100

ASTM E1527-21 USER INTERVIEW RECORD

(d) The scope of services desired for the Phase I ESA (including whether any parties to the *property* transaction may have a required standard scope of services on whether any considerations beyond the requirements of Practice E 1527 are to be considered):

(e) Identification of the site contact and how the contact can be reached:

Suresh Saraswat - 615-293-7928
Terry Hatfield - 813-363-5771

(f) Any special terms and conditions which must be agreed upon by the Environmental Professional:

NOT TO MY KNOWLEDGE

SIGNATURE

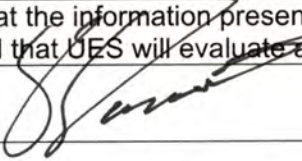
It is understood that the information presented in this form is an integral part of the Phase I ESA process and that UES will evaluate and rely on this information in our report.	
Signature	
Print/Type Name	Suresh Saraswat
Title	CEO
Company	Narayan Associates
Date	6-2-2023

APPENDIX E



Bob Henriquez Hillsborough County Property Appraiser

https://www.hcpafl.org/
15th Floor County Ctr.
601 E. Kennedy Blvd, Tampa, Florida 33602-4932
Ph: (813) 272-6100

Folio: 017070-0100

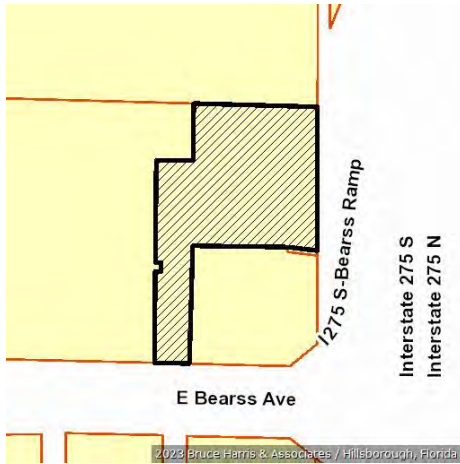

Owner Information

Owner Name	NARAYAN ASSOCIATES
Mailing Address	1426 GEORGETOWN LN MURFREESBORO, TN 37129-1740
Site Address	406 E BEARSS AVE, TAMPA
PIN	U-36-27-18-ZZZ-000000-75720.0
Folio	017070-0100
Prior PIN	
Prior Folio	017070-0000
Tax District	U - UNINCORPORATED
Property Use	1000 VACANT COMM
Plat Book/Page	/
Neighborhood	215002.00 NW Area of Florida Ave and Bearss
Subdivision	ZZZ UNPLATTED

Value Summary

Taxing District	Market Value	Assessed Value	Exemptions	Taxable Value
County	\$750,088	\$631,946	\$0	\$631,946
Public Schools	\$750,088	\$750,088	\$0	\$750,088
Municipal	\$750,088	\$631,946	\$0	\$631,946
Other Districts	\$750,088	\$631,946	\$0	\$631,946

Note: This section shows Market Value, Assessed Value, Exemptions, and Taxable Value for taxing districts. Because of changes in Florida Law, it is possible to have different assessed and taxable values on the same property. For example, the additional \$25,000 Homestead Exemption and the non-homestead CAP do not apply to public schools, and the Low Income Senior Exemption only applies to countywide and certain municipal millages.

Sales Information

Book / Page	Instrument	Month	Year	Type Inst	Qualified or Unqualified	Vacant or Improved	Price
6264 / 1648	91091559	05	1991	QC	Unqualified	Vacant	\$1,400,000

Extra Features

OB/XF Code	Description	Building	Year On Roll	Length	Width	Units	Value
0020	ASPHALT PAVING	0	2005	0	0	8,064.00	\$13,548

Land Information

Use Code	Description	Zone	Front	Depth	Land Type	Total Land Units	Land Value
COF2	Comm Class 6	CN	0.0	0.0	SF SQUARE FEET	101,368.00	\$736,540

Legal Description

COM AT SE COR OF NW 1/4 OF SE 1/4 PROCEED N 00 DEG 51 MIN 26 SEC W 107.24 FT THN N 89 DEG 27 MIN 42 SEC W 249.10 FT TO POB THN CONT N 89 DEG 27 MIN 42 SEC W ALG N R/W BDRY OF BEARSS AVENUE 71.80 FT THN N 00 DEG 31 MIN 24 SEC E 188.96 FT THN S 89 DEG 28 MIN 36 SEC E 12 FT THN N 00 DEG 31 MIN 24 SEC E 18.63 FT THN N 89 DEG 28 MIN 36 SEC W 12 FT THN N 00 DEG 31 MIN 24 SEC E 209.41 FT THN N 89 DEG 36 MIN 48 SEC E 75.81 FT THN N 00 DEG 31 MIN 24 SEC E 116.10 FT TO N BDRY OF S 1/2 OF NW 1/4 OF SE 1/4 THN S 89 DEG 18 MIN 30 SEC E ALG N BDRY OF S 1/2 OF NW 1/4 OF SE 1/4 AND N BDRY OF SW 1/4 OF NE 1/4 OF SE 1/4 241.77 FT MOL TO A PT ON LIMITED ACCESS R/W LINE OF INTERSTATE 275 THN S 00 DEG 33 MIN 23 SEC E (S 00 DEG 56 MIN 27 SEC E DEED) 297.83 FT THN 83 DEG 04 MIN 37 SEC W 51.19 FT THN N 89 DEG 27 MIN 42 SEC W 206.34 FT THN S 00 DEG 51 MIN 26 SEC 241.56 FT TO POB



June 1, 2023

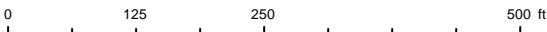

Bob Henriquez, CFA
 Hillsborough County Property Appraiser
 This map is for assessment purposes only.
 It is not a survey.
 2021 Aerials

2
m

STATE OF FLORIDA

COUNTY OF HILLSBOROUGH

O.R. BOOK 6264 PAGE 1648

Quitclaim Deed

This deed made this 10th day of May, 1991, between GSF Properties, Inc., party of the first part, and Narayan Associates, a Florida general partnership, party of the second part, *WHOSE MAILING ADDRESS IS: c/o RAMADA INN, 400 EAST BEARDS AVE., TAMPA FL 33613*
WITNESSETH:

That said Party of the First Part, for and in consideration of the sum of One and 00/100 DOLLAR, and other valuable considerations, receipt whereof is hereby acknowledged, does hereby grant, bargain, convey, release and forever quit claim unto the Party of the Second Part, its successors and assigns, the property described on Exhibit "A", attached hereto and incorporated hereby by reference.

The property described herein and the improvements thereon are conveyed by party of the first part and accepted by party of the second part in an "as is" condition "with all faults" and specifically and expressly without any warranties, representations or guarantees, either expressed or implied, of any kind, nature or type whatsoever from or on behalf of the party of the first part.

TO HAVE AND TO HOLD said property together with all and singular the rights, members, hereditaments, improvements, easements and appurtenances thereunto belonging or in any wise appertaining unto second party, its successors and assigns so that neither first party, nor its successors and assigns, nor any person or persons claiming under it shall have, claim or demand any right to the above described property or its appurtenances.

IN WITNESS WHEREOF, Party of the First Part has caused these presents to be executed by its duly authorized President and Attorney in Fact the day and year first above written.

Signed, sealed and delivered
the presence of:

GSF Properties, Inc.

James Bellotta
WITNESS
Steve H. Camp
WITNESS

BY: *Richard M. Sweat*
Richard M. Sweat
President



STATE OF FLORIDA
COUNTY OF HILLSBOROUGH

The foregoing instrument was acknowledged before me this 10th day of May, 1991, by Richard M. Sweat, as President of GSF Properties, Inc., on behalf of said corporation.

RICHARD AKE
CLERK OF CIRCUIT COURT
HILLSBOROUGH COUNTY

Richard Ake
Notary Public

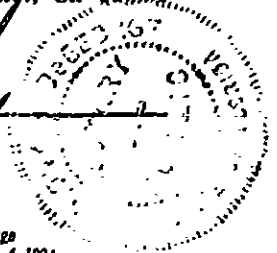

Notary Public
State of Florida at Large
My Commission Expires May 4 1991

RETURN TO:

Scott PARSONS
RAY COUNTY LAND
0110 WEST 23RD ST.
PANAMA CITY, FL 32405

Documentary Tax Pd - F.S. 201.02 \$ 7,700.00
Documentary Tax Pd - F.S. 201.08 \$ 0
Intangible Tax Pd - F.S. 199 \$ 0
Richard Ake, Clerk Hillsborough County
By: *J.D. Galy* Deputy Clerk

1991 MAY 10 PM 2:06

91091559

EXHIBIT "A" TO QUITCLAIM DEED

STATE OF FLORIDA
 COUNTY OF HILLSBOROUGH

O.R.
 BOOK 6264 PAGE 1649

LEGAL DESCRIPTION

A tract of land lying in the South 1/2 of the NW 1/4 of the SE 1/4 and the SW 1/4 of the NE 1/4 of the SE 1/4 of Section 36, Township 27 South, Range 18 East, Hillsborough County, Florida, more particularly described as follows:

Begin at the Southeast corner of the NW 1/4 of the SE 1/4 of Section 36; thence N. 00 degrees 51 minutes 26 seconds W. along the East 1/4 1/4 line of Section 36, a distance of 107.24 feet; thence N. 09 degrees 27 minutes 42 seconds W., a distance of 249.10 feet to Point-of-Beginning of tract being described; thence continue N. 09 degrees 27 minutes 42 seconds W. along the North right-of-way boundary of Bearss Avenue a distance of 400.0 feet; thence N. 00 degrees 51 minutes 26 seconds West parallel with the aforementioned East 1/4 1/4 line of Section 36 a distance of 535.51 feet to the North boundary of the South one-half of the NW 1/4 of the SE 1/4 and the SW 1/4 of the NE 1/4 of the SE 1/4 of Section 36; thence S. 09 degrees 18 minutes 30 seconds E. along stated boundary a distance of 658.71 feet to a point of intersection with the limited access right-of-way line of Interstate 75; thence S. 00 degrees 56 minutes 27 seconds E. along stated line a distance of 333.75 feet; thence N. 09 degrees 27 minutes 42 seconds W. parallel to the North right-of-way boundary of Bearss Avenue a distance of 256.92 feet; thence S. 00 degrees 51 minutes 26 seconds E. parallel to the East 1/4 1/4 line of Section 36 a distance of 200.0 feet to the point-of-beginning.

The above described property being the same property described in that certain Boundary and Location Survey for Executive Hosts II, Ltd., prepared by Housel & Associates, Inc., bearing the certificate of Darrell L. Cole, RLS No. 2072, dated December 6, 1982, last revised January 20, 1983, as follows:

A tract of land lying in the South 1/2 of the Northwest 1/4 of the Southeast 1/4 and in the Southwest 1/4 of the Northeast 1/4 of the Southeast 1/4 of Section 36, Township 27 South, Range 18 East, Hillsborough County, Florida, being more particularly described as follows:

For a point of reference, commence at the Southeast corner of the Northwest 1/4 of the Southeast 1/4 of said Section 36; Run thence N. 0 degrees 51 minutes 26 seconds W., along the East boundary of the Northwest 1/4 of the Southeast 1/4 of said Section 36, a distance of 107.24 feet; thence N. 09 degrees 27 minutes 42 seconds W., a distance of 249.10 feet for the Point of Beginning; Continue thence N. 09 degrees 27 minutes 42 seconds W., along the Northerly right-of-way line of Bearss Avenue, a distance of 400.31 feet; thence N. 0 degrees 51 minutes 26 seconds W., along a line parallel to the East boundary of the Northwest 1/4 of the Southeast 1/4 of said Section 36, a distance of 535.71 feet to a point on the North boundary of the South 1/2 of the Northwest 1/4 of the Southeast 1/4 of said Section 36; thence S. 09 degrees 18 minutes 30 seconds E., along said North boundary of the South 1/2 of the Northwest 1/4 of the Southeast 1/4 and along the North boundary of the Southwest 1/4 of the Northeast 1/4 of the Southeast 1/4 of said Section 36, a distance of 659.04 feet to a point on the limited access right-of-way line of Interstate 75; thence S. 0 degrees 33 minutes 33 seconds E., along said limited access right-of-way line of Interstate 75, a distance of 333.99 feet; thence N. 09 degrees 27 minutes 42 seconds W., along a line parallel to the Northerly right-of-way line of Bearss Avenue, a distance of 256.95 feet; thence S. 0 degrees 51 minutes 26 seconds E., along a line parallel to the East boundary of the Northwest 1/4 of the Southeast 1/4 of said Section 36, a distance of 199.92 feet to the Point of Beginning. (Mortgagor does not warrant the second legal description set forth in paragraphs 3-5 above.)

APPENDIX F



Historical Aerial Photograph Package

**2.43-Acre Vacant Commercial Parcel
406 E. Bearss Avenue
Tampa, Hillsborough County, Florida**

UES Project No. 0840.2300062

2.43-Acre Vacant Commercial Parcel
406 E. Bearss Ave., Tampa, FL
UES Project No. 0840.2300062

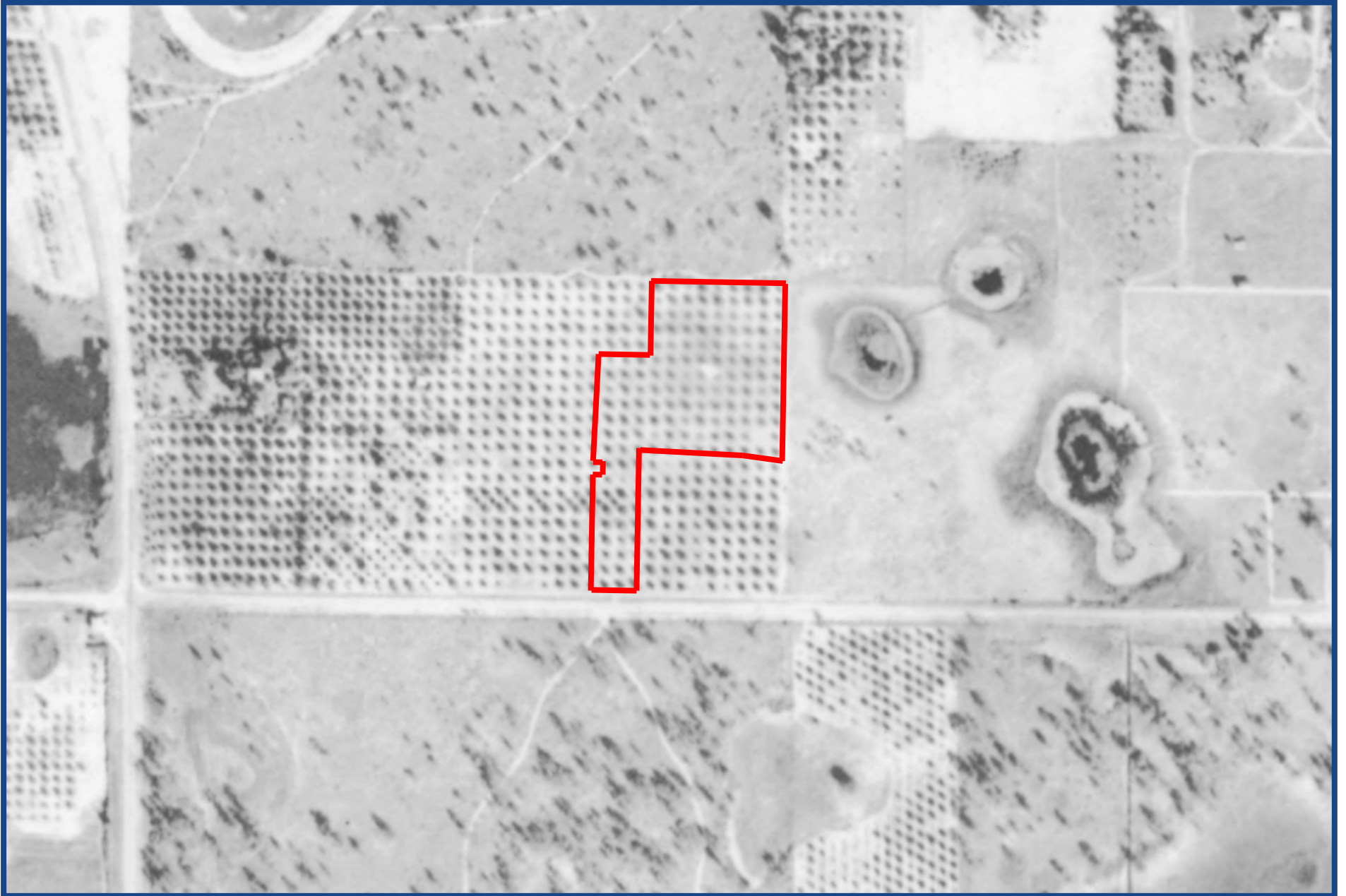

Year: 1938

Source: University of Florida Digital Collections

2.43-Acre Vacant Commercial Parcel
406 E. Bearss Ave., Tampa, FL
UES Project No. 0840.2300062

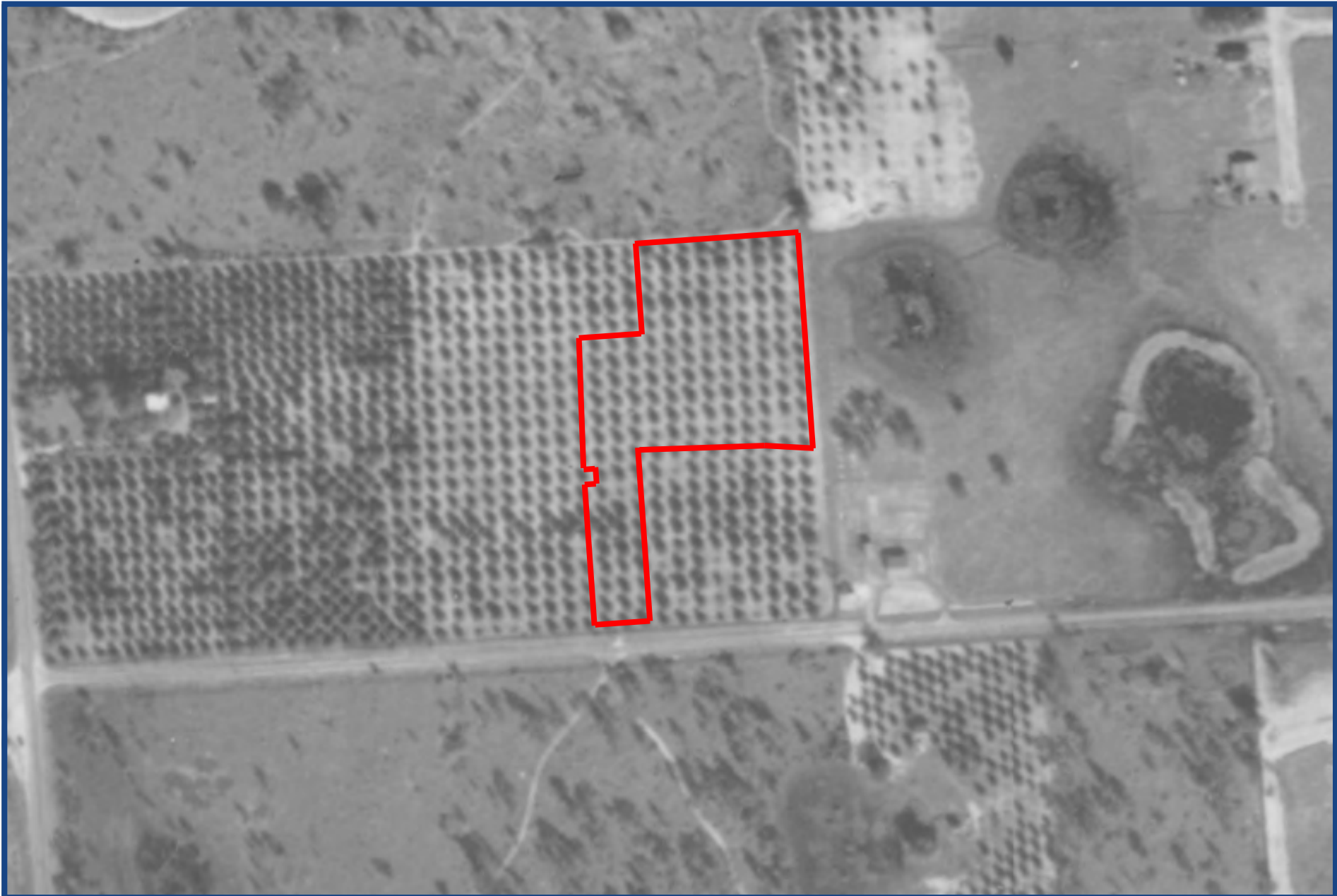

Year: 1947

Source: University of Florida Digital Collections

2.43-Acre Vacant Commercial Parcel
406 E. Bearss Ave., Tampa, FL
UES Project No. 0840.2300062

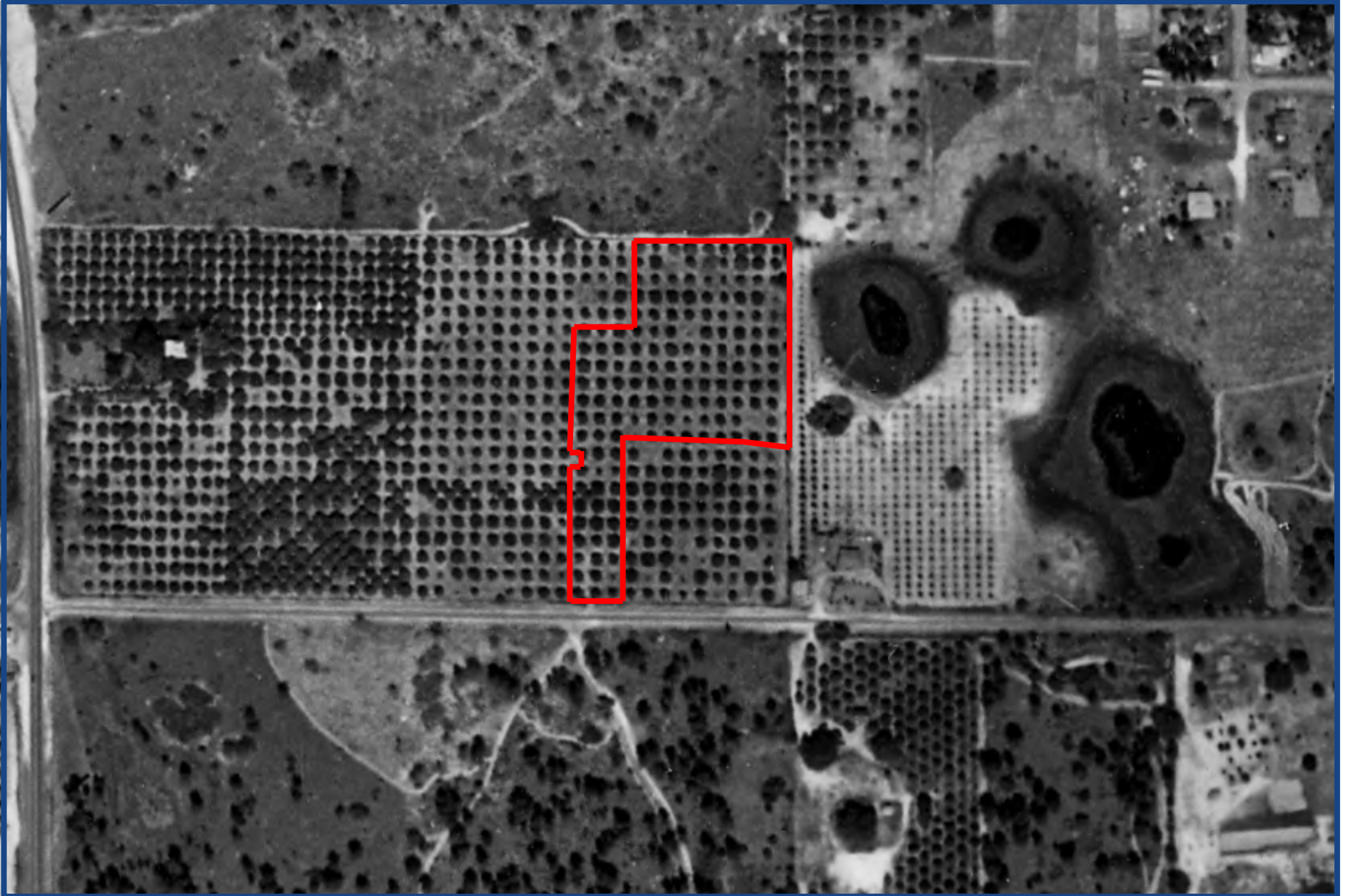

Year: 1957

Source: University of Florida Digital Collections

2.43-Acre Vacant Commercial Parcel
406 E. Bearss Ave., Tampa, FL
UES Project No. 0840.2300062



Year: 1968

Source: University of Florida Digital Collections

2.43-Acre Vacant Commercial Parcel
406 E. Bearss Ave., Tampa, FL
UES Project No. 0840.2300062

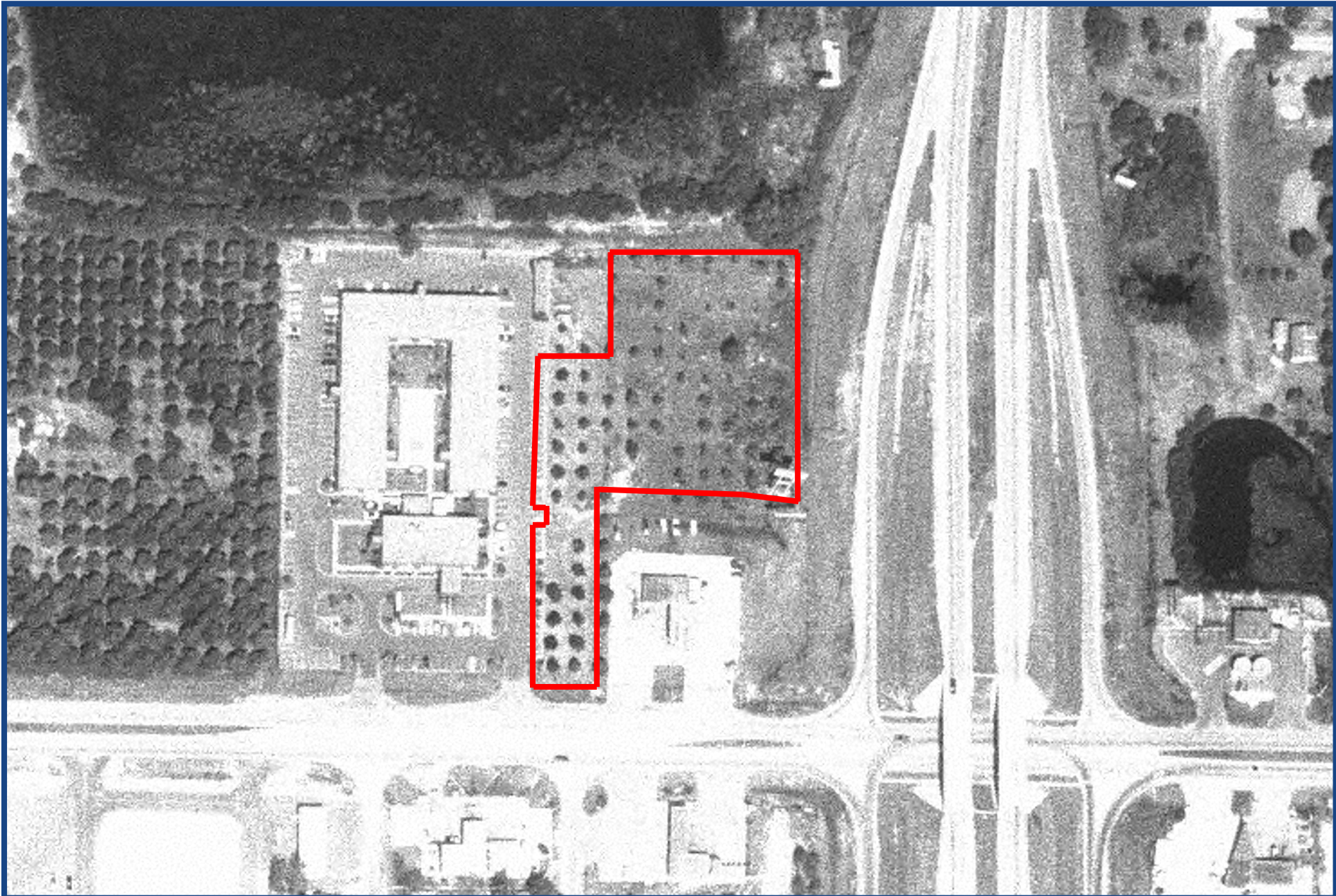

Year: 1975

Source: Florida Department of Transportation Aerial Photo Look Up System

2.43-Acre Vacant Commercial Parcel
406 E. Bearss Ave., Tampa, FL
UES Project No. 0840.2300062



Year: 1980

Source: Florida Department of Transportation Aerial Photo Look Up System

2.43-Acre Vacant Commercial Parcel
406 E. Bearss Ave., Tampa, FL
UES Project No. 0840.2300062

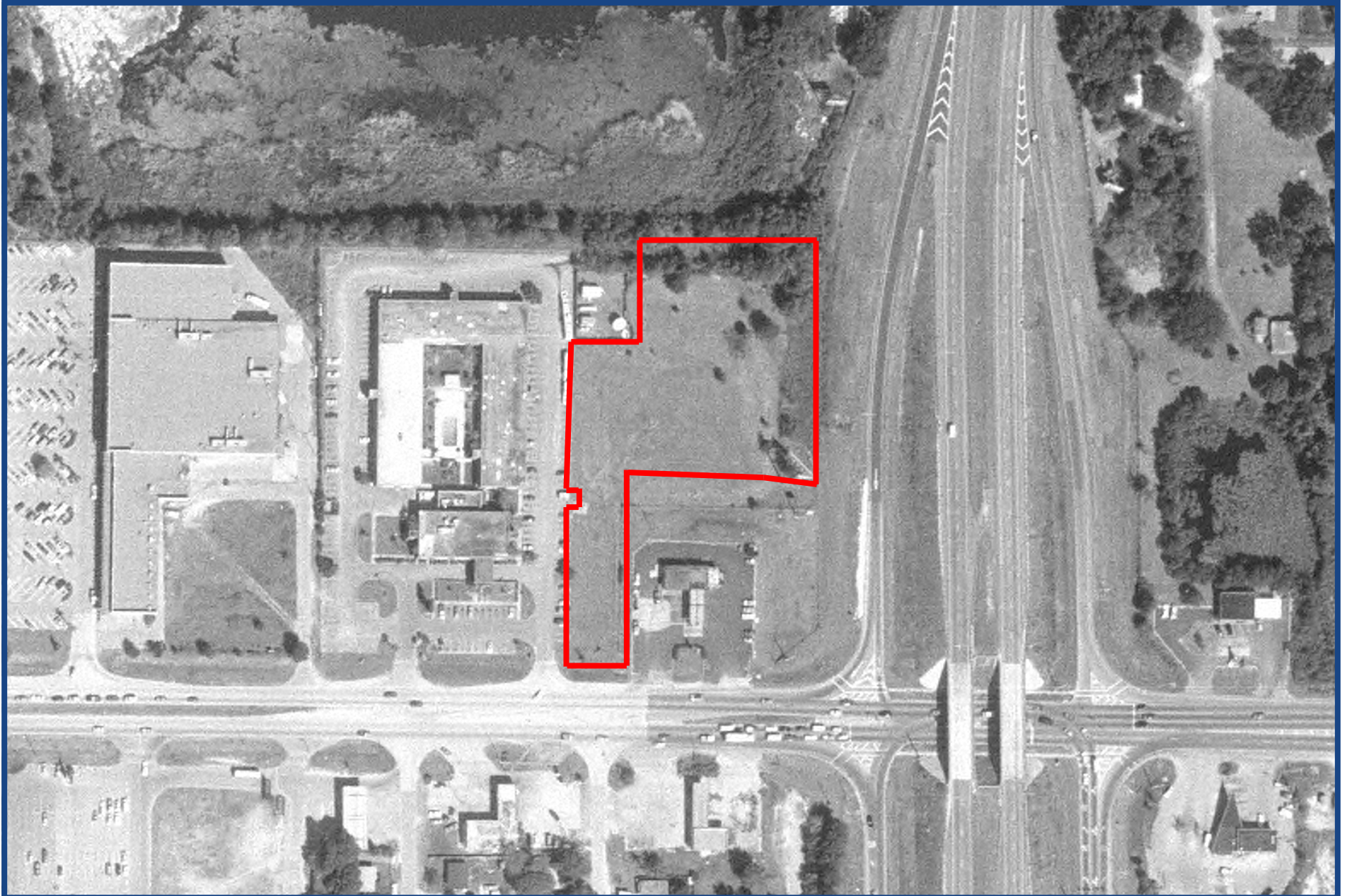

Year: 1987

Source: Florida Department of Transportation Aerial Photo Look Up System

2.43-Acre Vacant Commercial Parcel
406 E. Bearss Ave., Tampa, FL
UES Project No. 0840.2300062



Year: 1995
Source: Google Earth

2.43-Acre Vacant Commercial Parcel
406 E. Bearss Ave., Tampa, FL
UES Project No. 0840.2300062

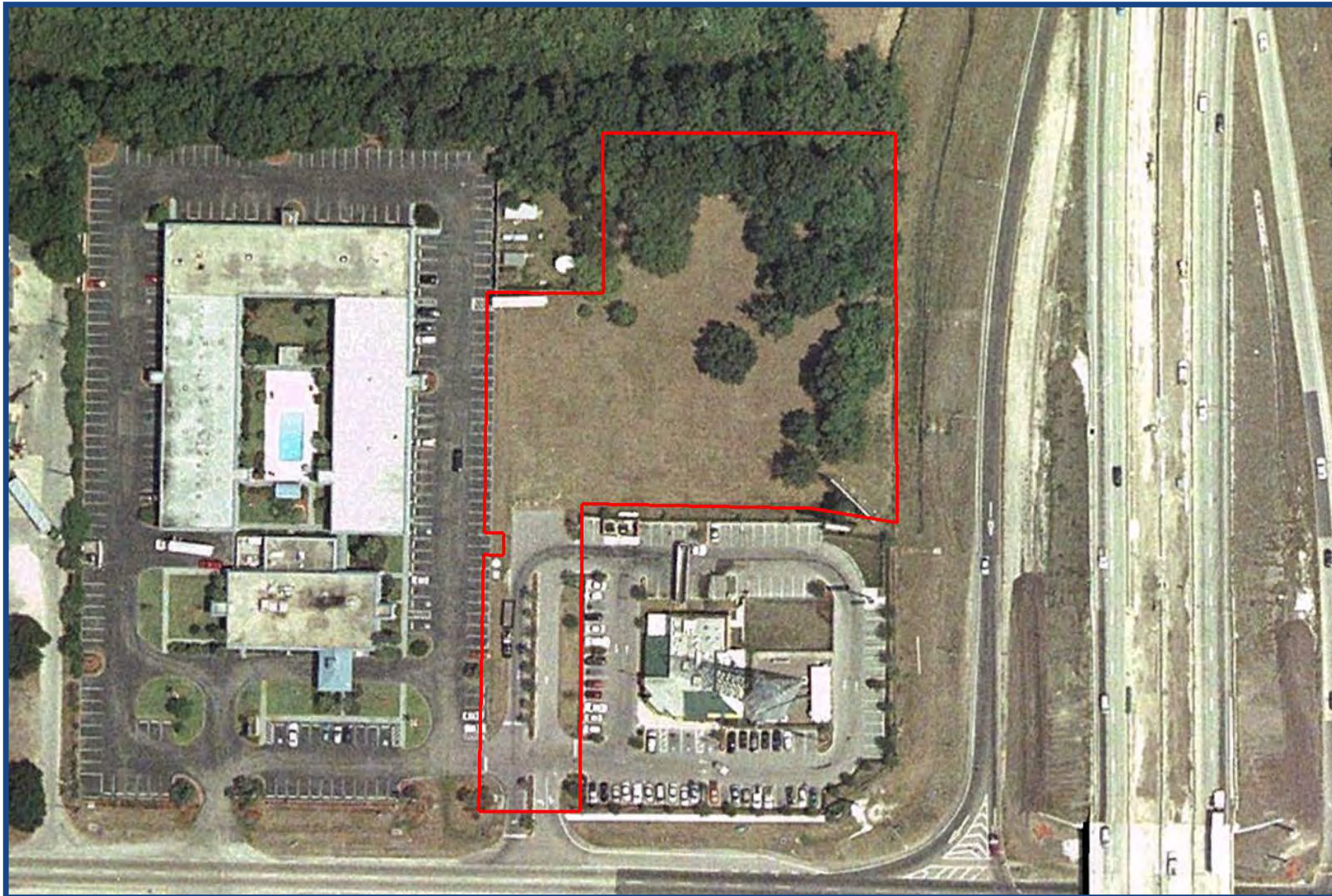

Year: 2002
Source: Google Earth

2.43-Acre Vacant Commercial Parcel
406 E. Bearss Ave., Tampa, FL
UES Project No. 0840.2300062



Year: 2008
Source: Google Earth

2.43-Acre Vacant Commercial Parcel
406 E. Bearss Ave., Tampa, FL
UES Project No. 0840.2300062



Year: 2013
Source: Google Earth

2.43-Acre Vacant Commercial Parcel
406 E. Bearss Ave., Tampa, FL
UES Project No. 0840.2300062

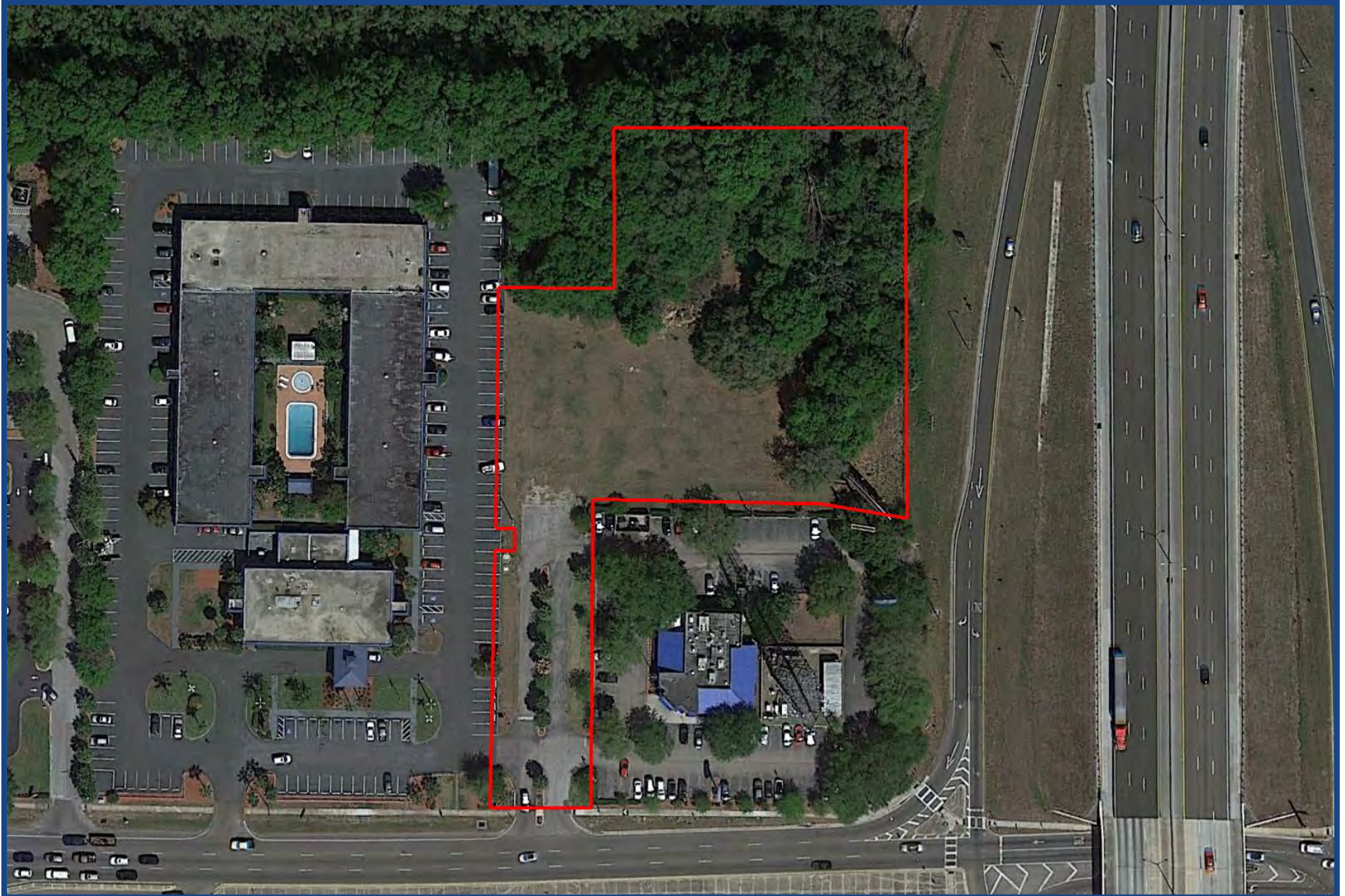

Year: 2018
Source: Google Earth

2.43-Acre Vacant Commercial Parcel
406 E. Bearss Ave., Tampa, FL
UES Project No. 0840.2300062



Year: 2023
Source: Google Earth

APPENDIX G

2.43-Acre Vacant Commercial Parcel

406 E. Bearss Ave.

Tampa, FL 33613

Inquiry Number: 7352806.4

June 01, 2023

EDR Historical Topo Map Report

with QuadMatch™



6 Armstrong Road, 4th floor
Shelton, CT 06484
Toll Free: 800.352.0050
www.edrnet.com

EDR Historical Topo Map Report

06/01/23

Site Name:

2.43-Acre Vacant Commercial
406 E. Bearss Ave.
Tampa, FL 33613
EDR Inquiry # 7352806.4

Client Name:

Universal Engineering Sciences
9802 Palm River Road
Tampa, FL 33619
Contact: Krista Jones



EDR Topographic Map Library has been searched by EDR and maps covering the target property location as provided by Universal Engineering Sciences were identified for the years listed below. EDR's Historical Topo Map Report is designed to assist professionals in evaluating potential liability on a target property resulting from past activities. EDR's Historical Topo Map Report includes a search of a collection of public and private color historical topographic maps, dating back to the late 1800s.

Search Results:**Coordinates:**

P.O.#	0840.2300062	Latitude:	28.089135 28° 5' 21" North
Project:	2.43-Acre Vacant Parcel	Longitude:	-82.456028 -82° 27' 22" West
		UTM Zone:	Zone 17 North
		UTM X Meters:	356948.99
		UTM Y Meters:	3107932.32
		Elevation:	56.10' above sea level

Maps Provided:

2018	1949
2015	1945
2012	1944
1995	
1987	
1981	
1969	
1956	

Disclaimer - Copyright and Trademark Notice

This Report contains certain information obtained from a variety of public and other sources reasonably available to Environmental Data Resources, LLC. It cannot be concluded from this Report that coverage information for the target and surrounding properties does not exist from other sources. This Report is provided on an "AS IS", "AS AVAILABLE" basis. NO WARRANTY EXPRESS OR IMPLIED IS MADE WHATSOEVER IN CONNECTION WITH THIS REPORT. ENVIRONMENTAL DATA RESOURCES, LLC AND ITS SUBSIDIARIES, AFFILIATES AND THIRD PARTY SUPPLIERS DISCLAIM ALL WARRANTIES, OF ANY KIND OR NATURE, EXPRESS OR IMPLIED, ARISING OUT OF OR RELATED TO THIS REPORT OR ANY OF THE DATA AND INFORMATION PROVIDED IN THIS REPORT, INCLUDING WITHOUT LIMITATION, ANY WARRANTIES REGARDING ACCURACY, QUALITY, CORRECTNESS, COMPLETENESS, COMPREHENSIVENESS, SUITABILITY, MERCHANTABILITY, FITNESS FOR A PARTICULAR PURPOSE, TITLE, NON-INFRINGEMENT, MISAPPROPRIATION, OR OTHERWISE. ALL RISK IS ASSUMED BY THE USER. IN NO EVENT SHALL ENVIRONMENTAL DATA RESOURCES, LLC OR ITS SUBSIDIARIES, AFFILIATES OR THIRD PARTY SUPPLIERS BE LIABLE TO ANYONE FOR ANY DIRECT, INCIDENTAL, INDIRECT, SPECIAL, CONSEQUENTIAL OR OTHER DAMAGES OF ANY TYPE OR KIND (INCLUDING BUT NOT LIMITED TO LOSS OF PROFITS, LOSS OF USE, OR LOSS OF DATA), ARISING OUT OF OR IN ANY WAY CONNECTED WITH THIS REPORT OR ANY OF THE DATA AND INFORMATION PROVIDED IN THIS REPORT. Any analyses, estimates, ratings, environmental risk levels, or risk codes provided in this Report are provided for illustrative purposes only, and are not intended to provide, nor should they be interpreted as providing any facts regarding, or prediction or forecast of, any environmental risk for any property. Only an assessment performed by a qualified environmental professional can provide findings, opinions or conclusions regarding the environmental risk or conditions in, on or at any property.

Copyright 2023 by Environmental Data Resources, Inc. All rights reserved. Reproduction in any media or format, in whole or in part, of any report or map of Environmental Data Resources, Inc., or its affiliates, is prohibited without prior written permission.

EDR and its logos (including Sanborn and Sanborn Map) are trademarks of Environmental Data Resources, LLC or its affiliates. All other trademarks used herein are the property of their respective owners.

Topo Sheet Key

This EDR Topo Map Report is based upon the following USGS topographic map sheets.

2018 Source Sheets



Sulphur Springs
2018
7.5-minute, 24000

2015 Source Sheets



Sulphur Springs
2015
7.5-minute, 24000

2012 Source Sheets



Sulphur Springs
2012
7.5-minute, 24000

1995 Source Sheets



Sulphur Springs
1995
7.5-minute, 24000
Aerial Photo Revised 1995

Topo Sheet Key

This EDR Topo Map Report is based upon the following USGS topographic map sheets.

1987 Source Sheets

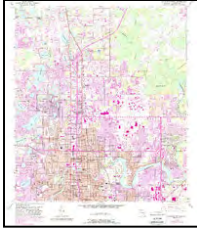

Sulphur Springs
1987
7.5-minute, 24000
Aerial Photo Revised 1984

1981 Source Sheets



Sulphur Springs
1981
7.5-minute, 24000
Aerial Photo Revised 1977

1969 Source Sheets

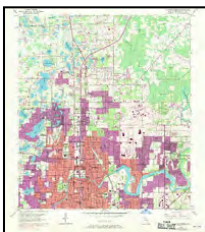

Sulphur Springs
1969
7.5-minute, 24000
Aerial Photo Revised 1969

1956 Source Sheets

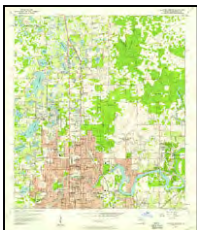

Sulphur Springs
1956
7.5-minute, 24000
Aerial Photo Revised 1956

Topo Sheet Key

This EDR Topo Map Report is based upon the following USGS topographic map sheets.

1949 Source Sheets



Sulphur Springs
1949
7.5-minute, 25000
Aerial Photo Revised 1942

1945 Source Sheets

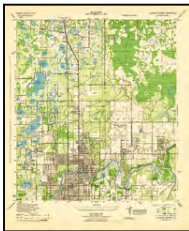

Sulphur Springs
1945
7.5-minute, 31680

1944 Source Sheets

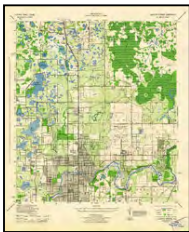

Sulphur Springs
1944
7.5-minute, 31680

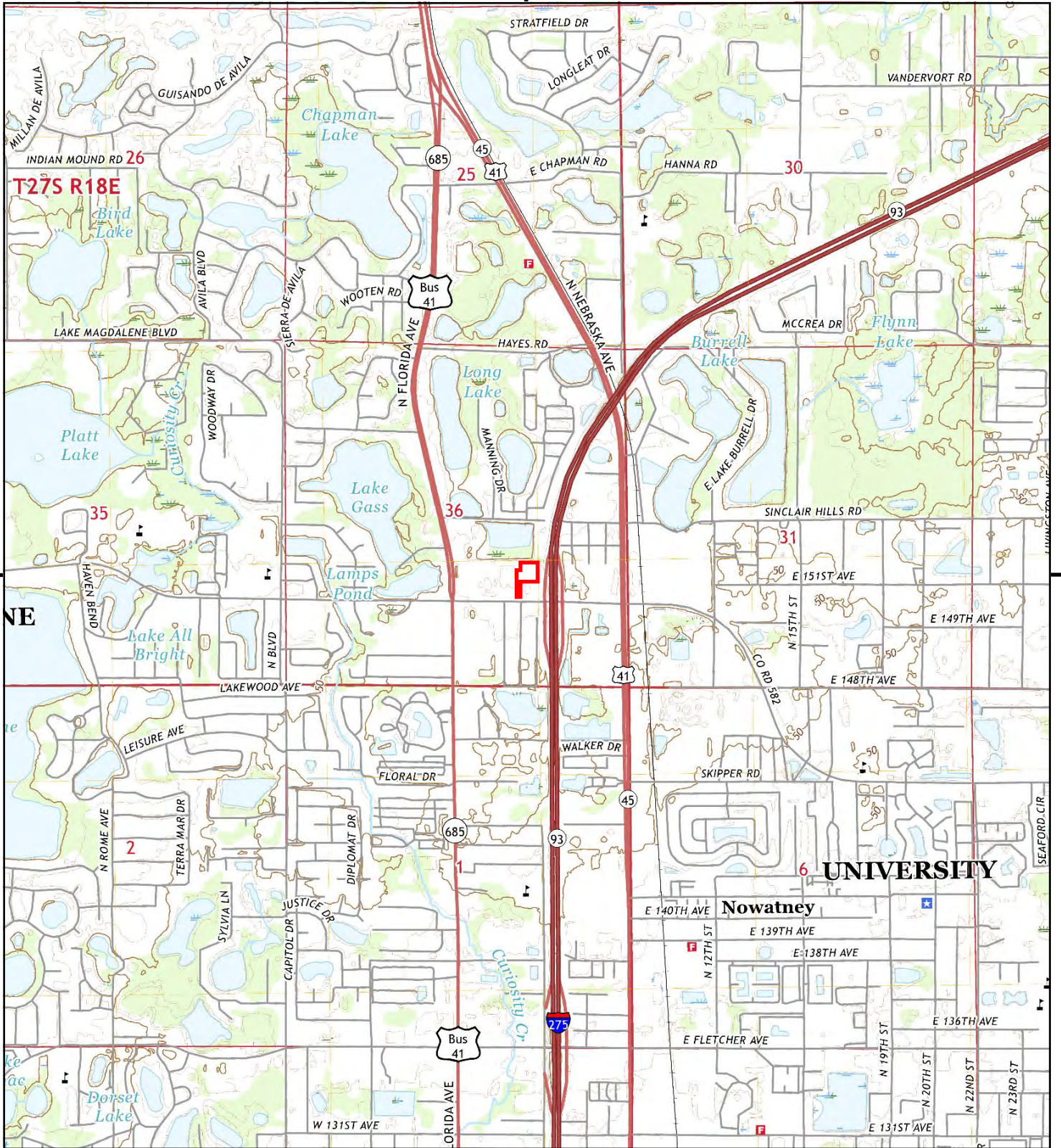

This report includes information from the following map sheet(s).

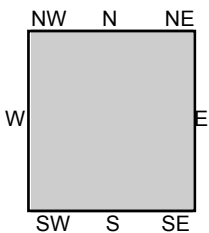
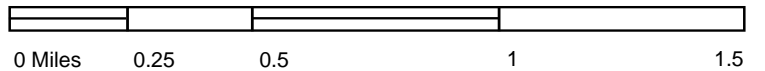

TP, Sulphur Springs, 2018, 7.5-minute

SITE NAME: 2.43-Acre Vacant Commercial Parcel
ADDRESS: 406 E. Bearss Ave.
 Tampa, FL 33613
CLIENT: Universal Engineering Sciences



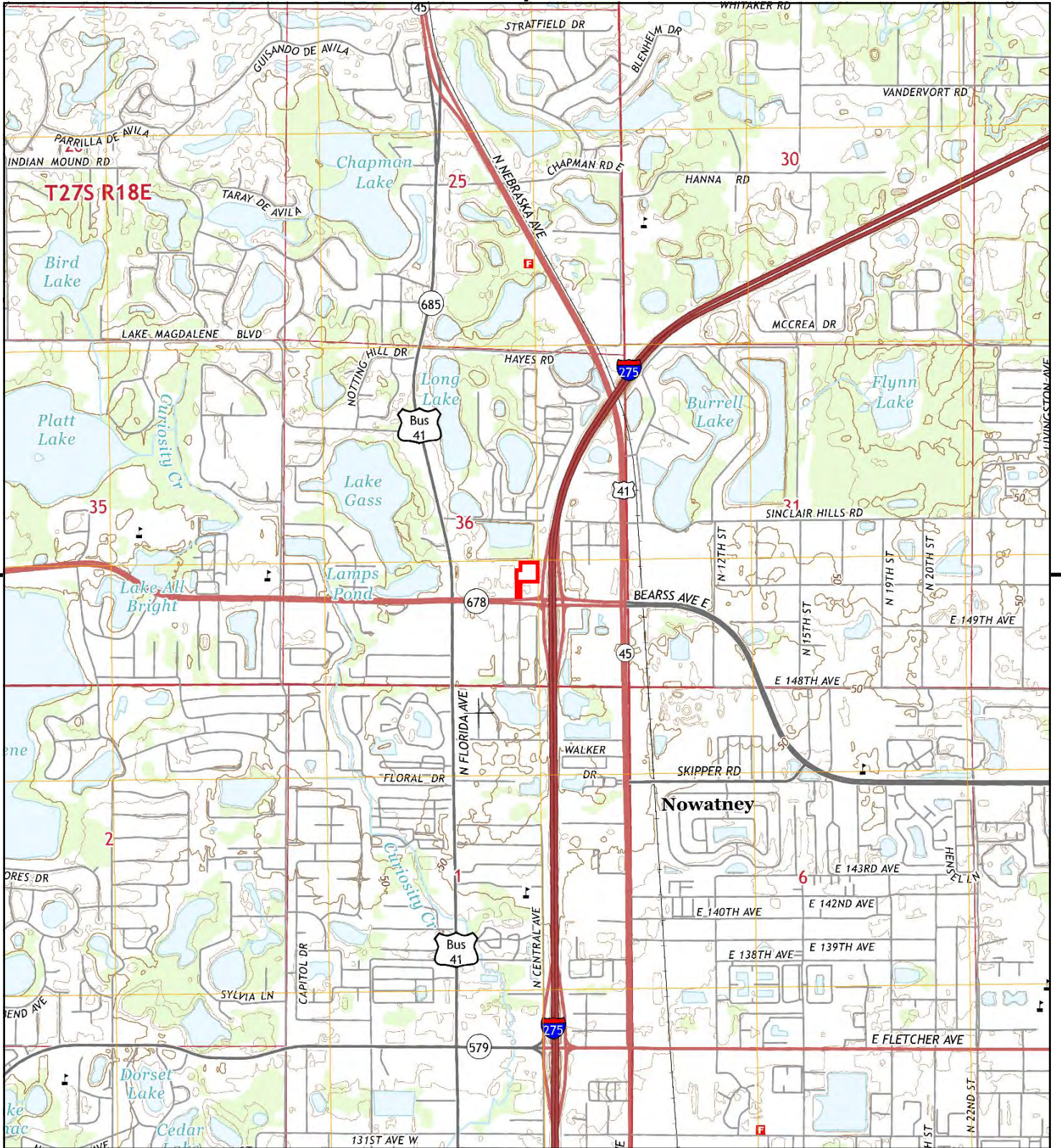

This report includes information from the following map sheet(s).



TP, Sulphur Springs, 2015, 7.5-minute

SITE NAME: 2.43-Acre Vacant Commercial Parcel
ADDRESS: 406 E. Bearss Ave.
 Tampa, FL 33613
CLIENT: Universal Engineering Sciences



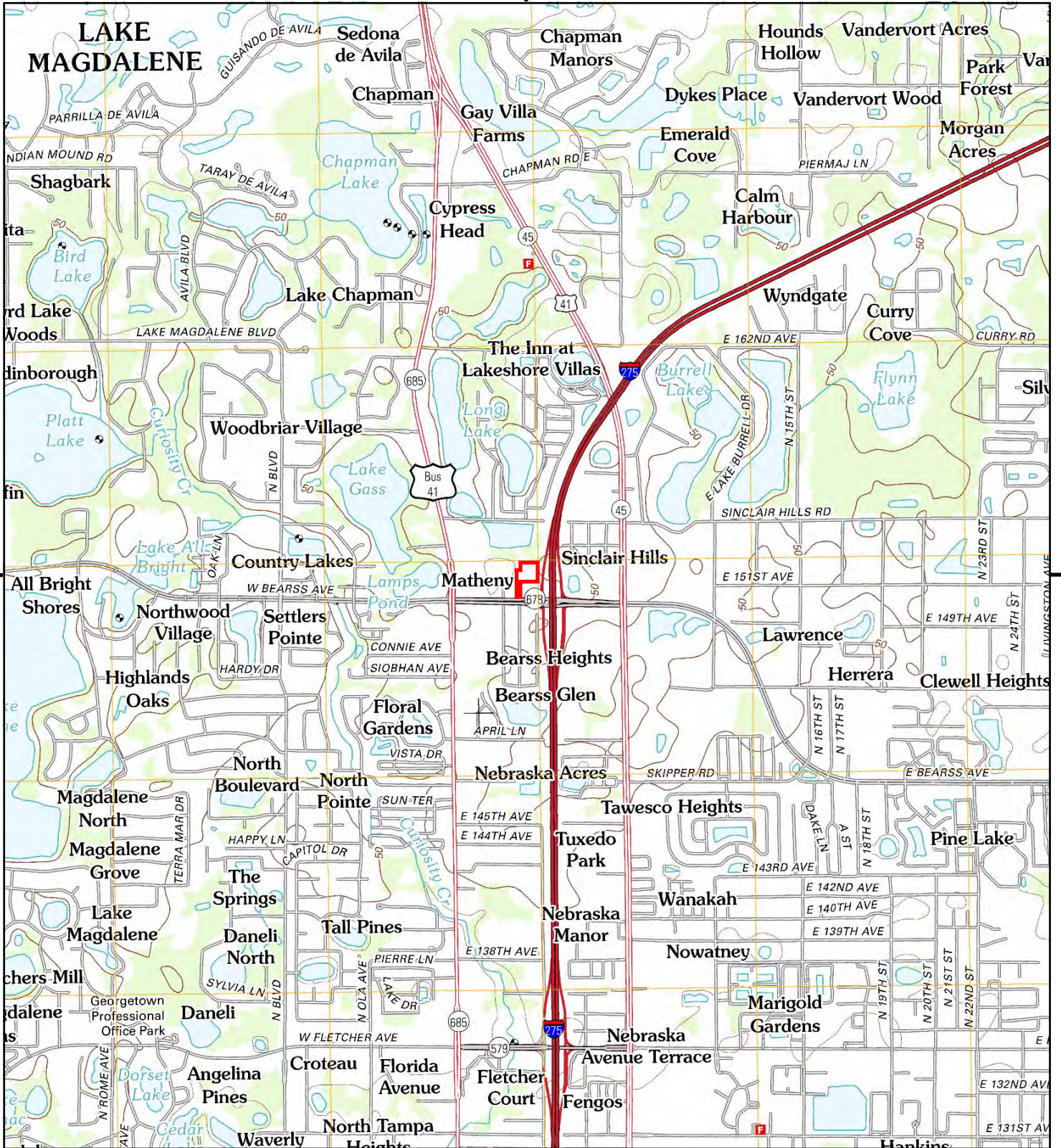

This report includes information from the following map sheet(s).



TP, Sulphur Springs, 2012, 7.5-minute

SITE NAME: 2.43-Acre Vacant Commercial Parcel
 ADDRESS: 406 E. Bearss Ave.
 Tampa, FL 33613
 CLIENT: Universal Engineering Sciences



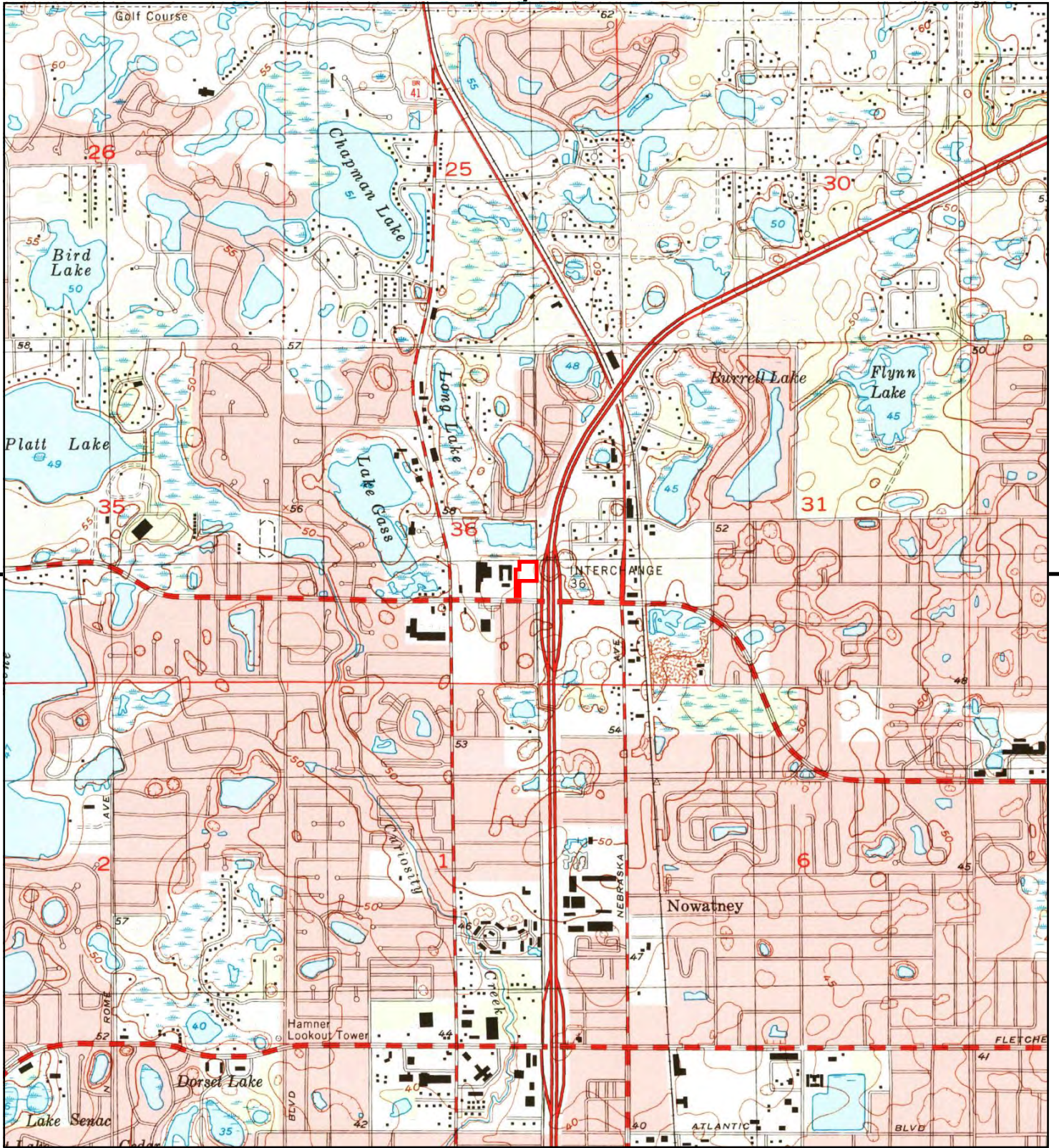

This report includes information from the following map sheet(s).



TP, Sulphur Springs, 1995, 7.5-minute

SITE NAME: 2.43-Acre Vacant Commercial Parcel
 ADDRESS: 406 E. Bearss Ave.
 Tampa, FL 33613
 CLIENT: Universal Engineering Sciences



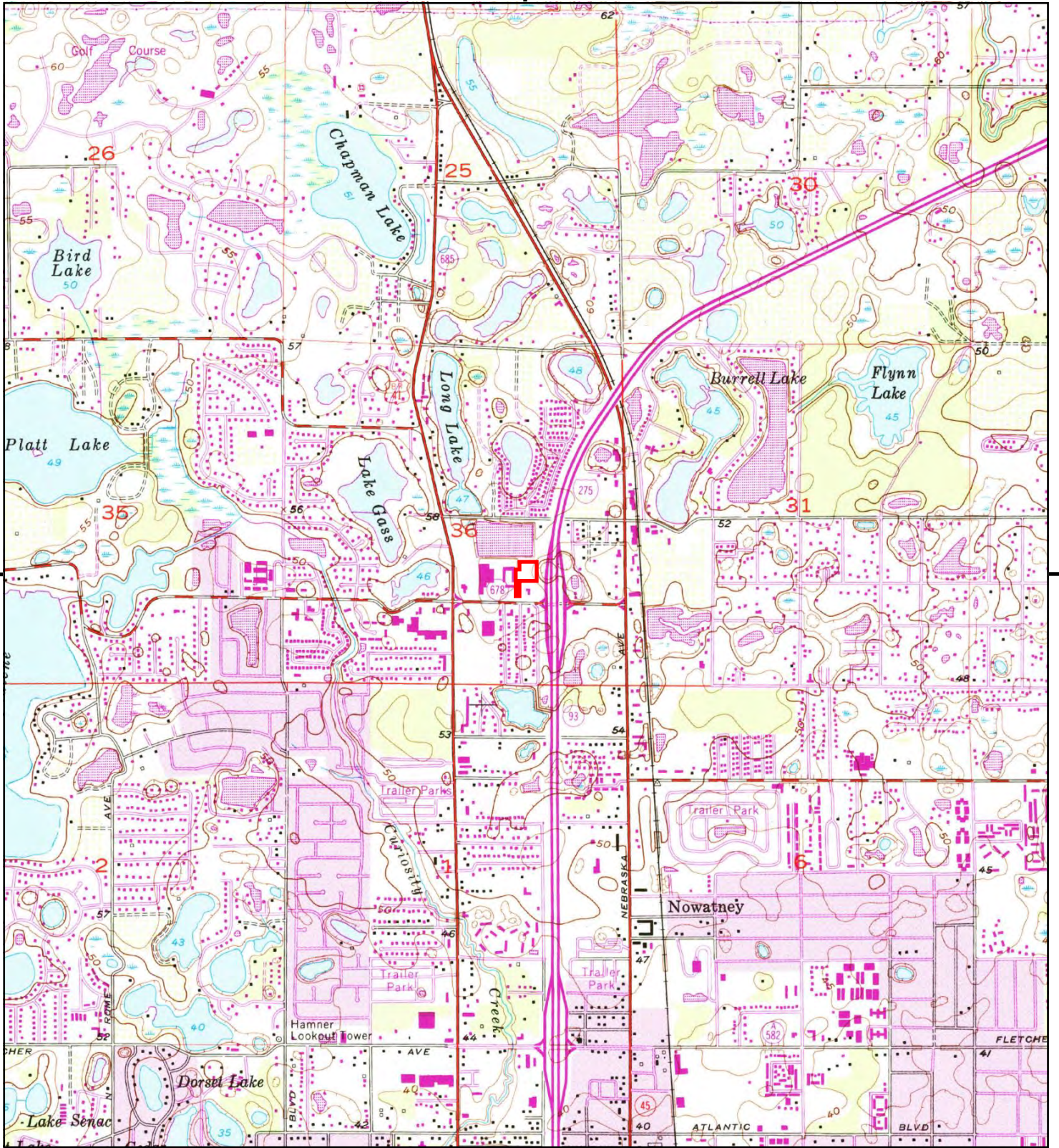

This report includes information from the following map sheet(s).



TP, Sulphur Springs, 1987, 7.5-minute

SITE NAME: 2.43-Acre Vacant Commercial Parcel
ADDRESS: 406 E. Bearss Ave.
 Tampa, FL 33613
CLIENT: Universal Engineering Sciences



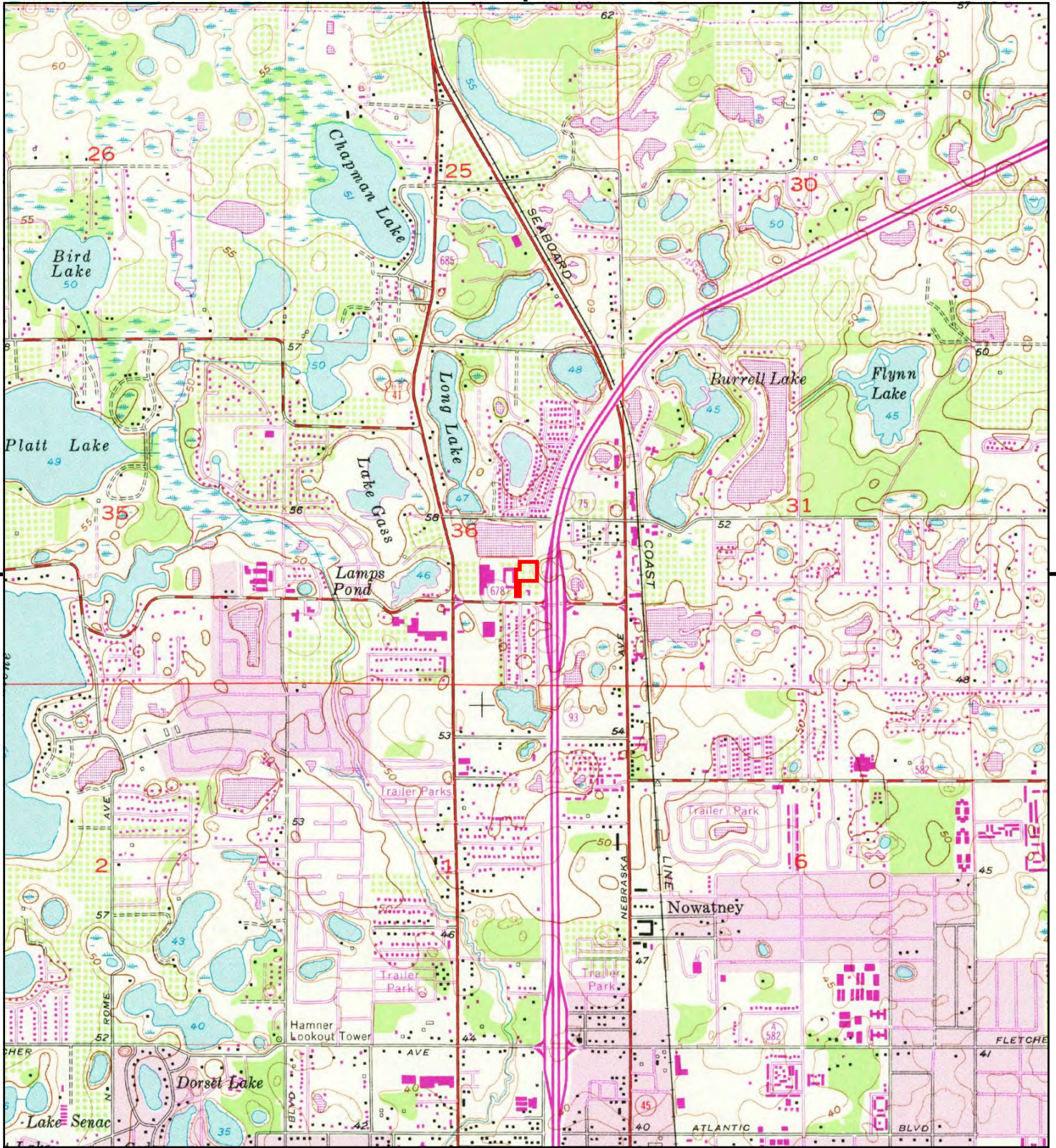

This report includes information from the following map sheet(s).



TP, Sulphur Springs, 1981, 7.5-minute

SITE NAME: 2.43-Acre Vacant Commercial Parcel
 ADDRESS: 406 E. Bearss Ave.
 Tampa, FL 33613
 CLIENT: Universal Engineering Sciences



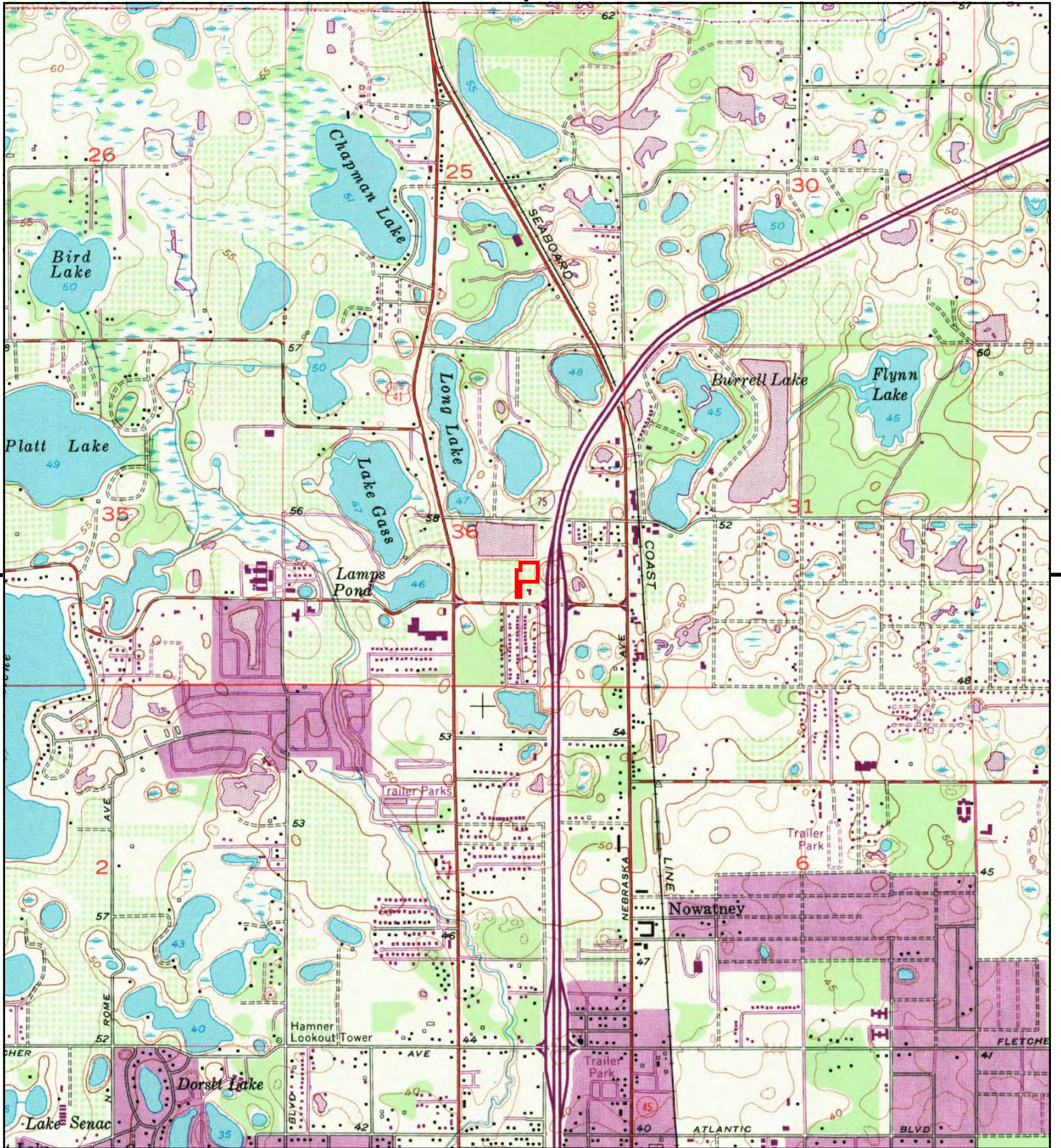

This report includes information from the following map sheet(s).



TP, Sulphur Springs, 1969, 7.5-minute

SITE NAME: 2.43-Acre Vacant Commercial Parcel
 ADDRESS: 406 E. Bearss Ave.
 Tampa, FL 33613
 CLIENT: Universal Engineering Sciences



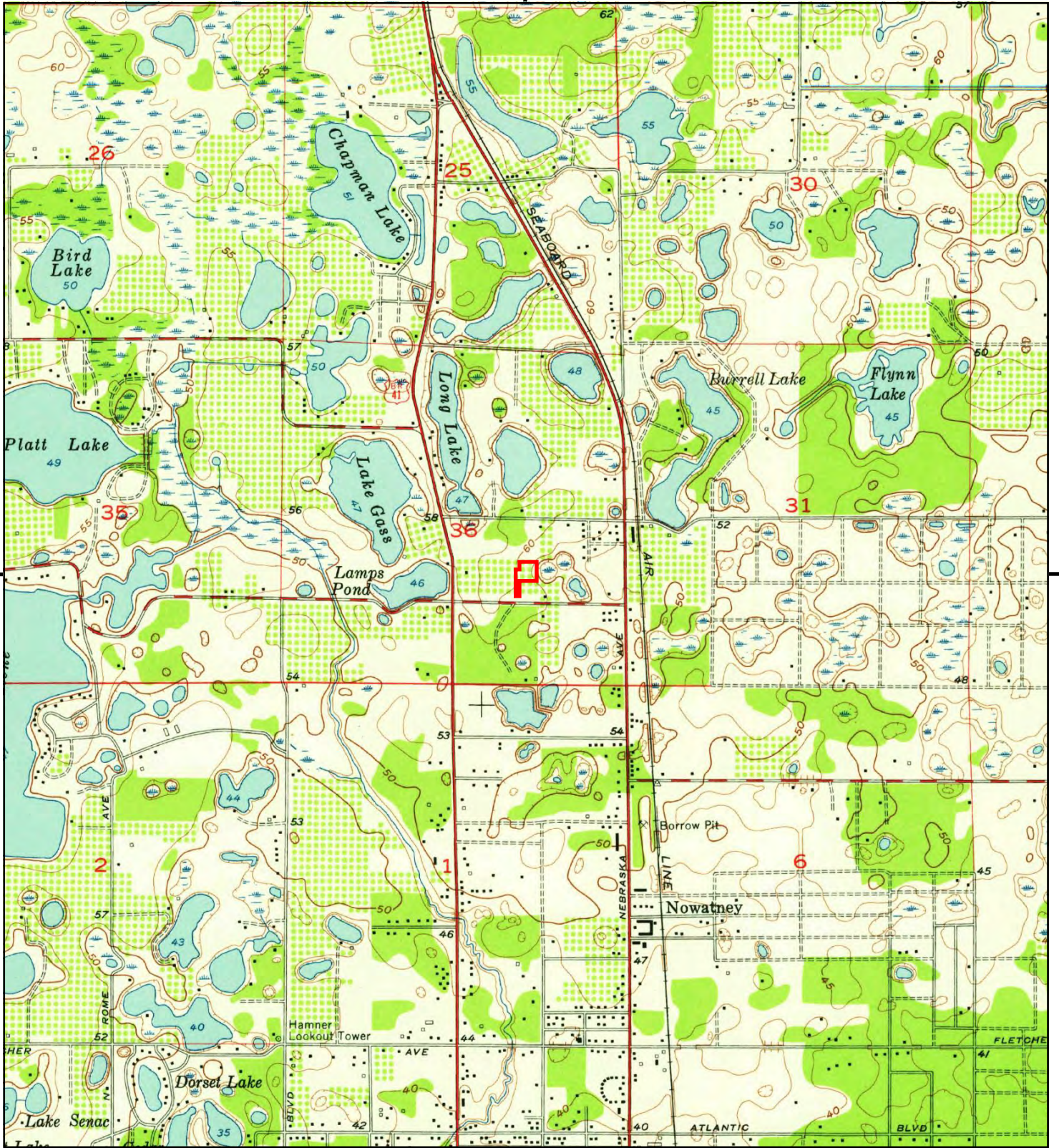

This report includes information from the following map sheet(s).



TP, Sulphur Springs, 1956, 7.5-minute

SITE NAME: 2.43-Acre Vacant Commercial Parcel
 ADDRESS: 406 E. Bearss Ave.
 Tampa, FL 33613
 CLIENT: Universal Engineering Sciences



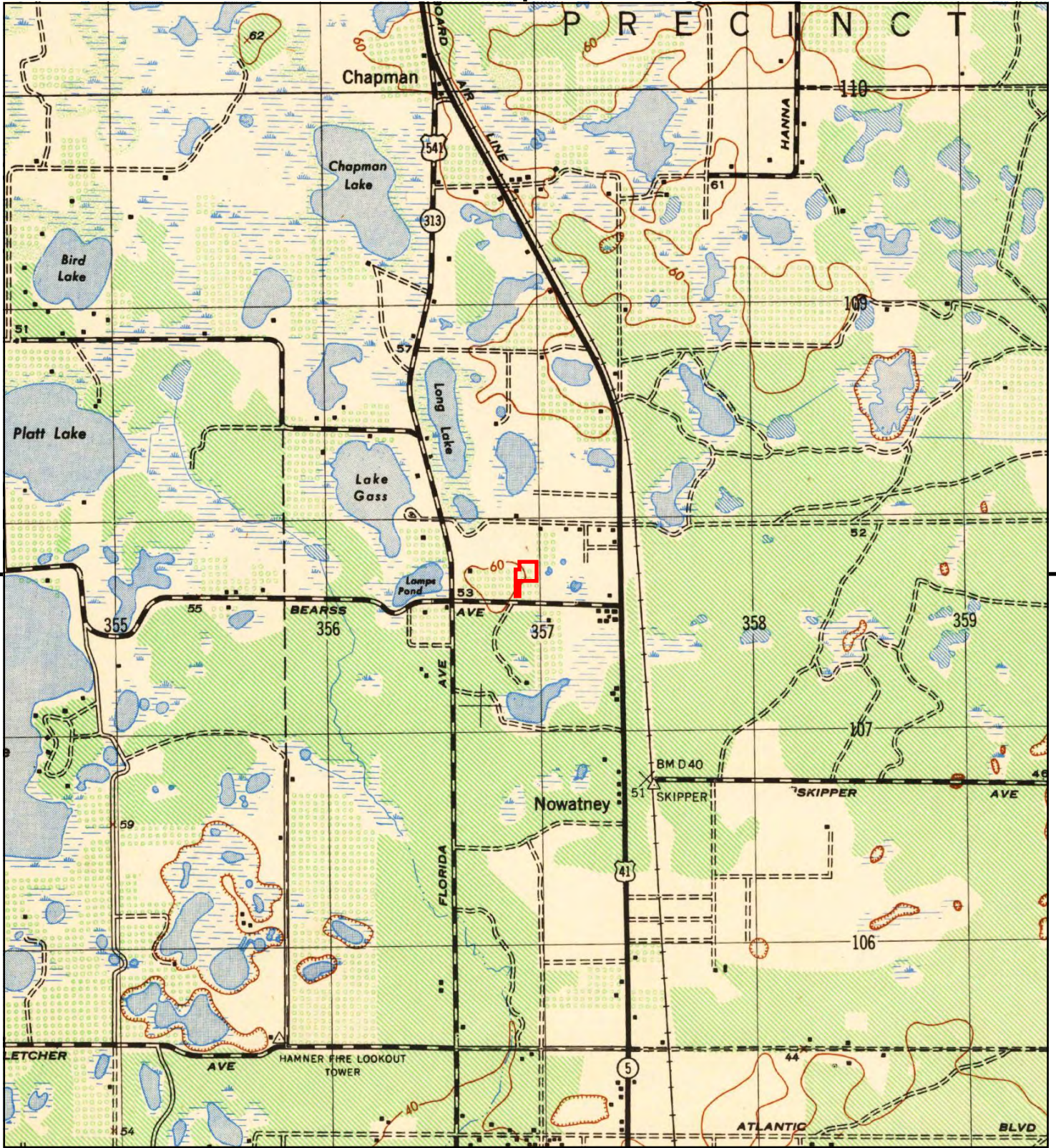

This report includes information from the following map sheet(s).



TP, Sulphur Springs, 1949, 7.5-minute

SITE NAME: 2.43-Acre Vacant Commercial Parcel
 ADDRESS: 406 E. Bearss Ave.
 Tampa, FL 33613
 CLIENT: Universal Engineering Sciences



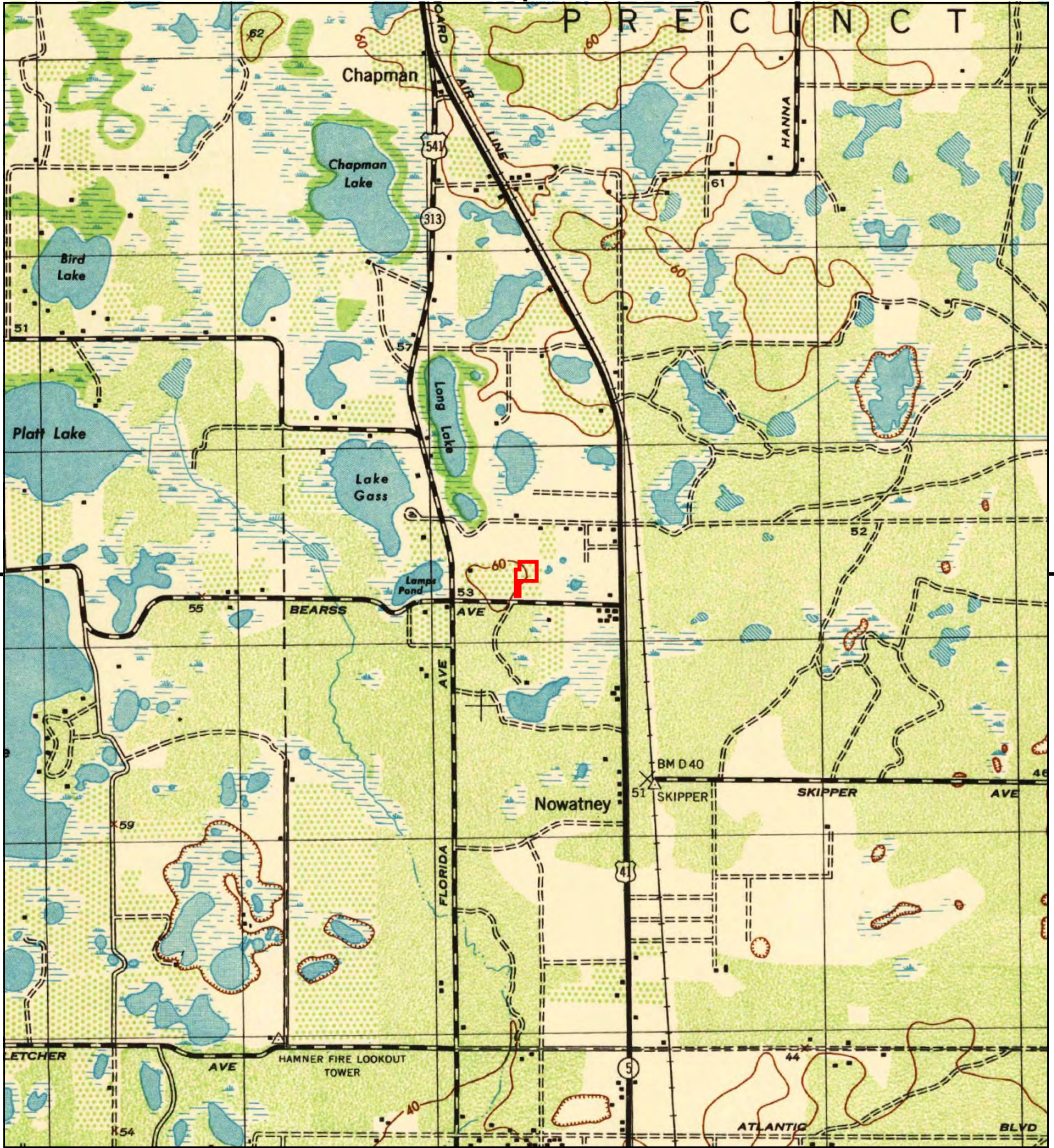

This report includes information from the following map sheet(s).



TP, Sulphur Springs, 1945, 7.5-minute

SITE NAME: 2.43-Acre Vacant Commercial Parcel
 ADDRESS: 406 E. Bearss Ave.
 Tampa, FL 33613
 CLIENT: Universal Engineering Sciences



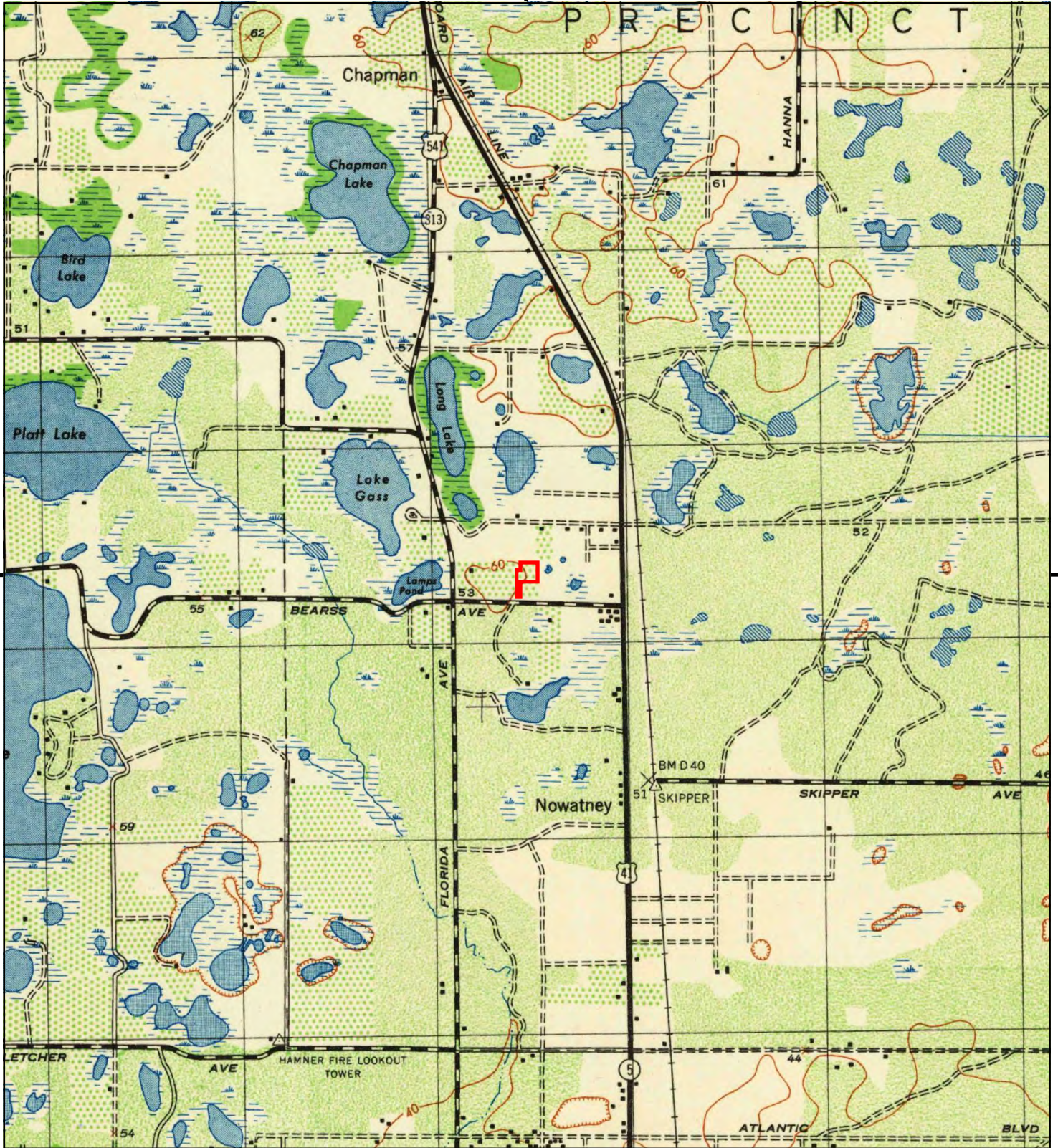

This report includes information from the following map sheet(s).



TP, Sulphur Springs, 1944, 7.5-minute

SITE NAME: 2.43-Acre Vacant Commercial Parcel
 ADDRESS: 406 E. Bearss Ave.
 Tampa, FL 33613
 CLIENT: Universal Engineering Sciences



APPENDIX H

2.43-Acre Vacant Commercial Parcel

406 E. Bearss Ave.

Tampa, FL 33613

Inquiry Number: 7352806.3

June 01, 2023

Certified Sanborn® Map Report



6 Armstrong Road, 4th floor
Shelton, CT 06484
Toll Free: 800.352.0050
www.edrnet.com

Certified Sanborn® Map Report

06/01/23

Site Name:

2.43-Acre Vacant Commercial |
406 E. Bearss Ave.
Tampa, FL 33613
EDR Inquiry # 7352806.3

Client Name:

Universal Engineering Sciences
9802 Palm River Road
Tampa, FL 33619
Contact: Krista Jones



The Sanborn Library has been searched by EDR and maps covering the target property location as provided by Universal Engineering Sciences were identified for the years listed below. The Sanborn Library is the largest, most complete collection of fire insurance maps. The collection includes maps from Sanborn, Bromley, Perris & Browne, Hopkins, Barlow, and others. Only Environmental Data Resources Inc. (EDR) is authorized to grant rights for commercial reproduction of maps by the Sanborn Library LLC, the copyright holder for the collection. Results can be authenticated by visiting www.edrnet.com/sanborn.

The Sanborn Library is continually enhanced with newly identified map archives. This report accesses all maps in the collection as of the day this report was generated.

Certified Sanborn Results:

Certification # 72C8-481B-8994
PO # 0840.2300062
Project 2.43-Acre Vacant Parcel

UNMAPPED PROPERTY

This report certifies that the complete holdings of the Sanborn Library, LLC collection have been searched based on client supplied target property information, and fire insurance maps covering the target property were not found.



Sanborn® Library search results

Certification #: 72C8-481B-8994

The Sanborn Library includes more than 1.2 million fire insurance maps from Sanborn, Bromley, Perris & Browne, Hopkins, Barlow and others which track historical property usage in approximately 12,000 American cities and towns. Collections searched:

- Library of Congress
- University Publications of America
- EDR Private Collection

The Sanborn Library LLC Since 1866™

Limited Permission To Make Copies

Universal Engineering Sciences (the client) is permitted to make up to FIVE photocopies of this Sanborn Map transmittal and each fire insurance map accompanying this report solely for the limited use of its customer. No one other than the client is authorized to make copies. Upon request made directly to an EDR Account Executive, the client may be permitted to make a limited number of additional photocopies. This permission is conditioned upon compliance by the client, its customer and their agents with EDR's copyright policy; a copy of which is available upon request.

Disclaimer - Copyright and Trademark Notice

This Report contains certain information obtained from a variety of public and other sources reasonably available to Environmental Data Resources, LLC. It cannot be concluded from this Report that coverage information for the target and surrounding properties does not exist from other sources. This Report is provided on an "AS IS", "AS AVAILABLE" basis. NO WARRANTY EXPRESS OR IMPLIED IS MADE WHATSOEVER IN CONNECTION WITH THIS REPORT. ENVIRONMENTAL DATA RESOURCES, LLC AND ITS SUBSIDIARIES, AFFILIATES AND THIRD PARTY SUPPLIERS DISCLAIM ALL WARRANTIES, OF ANY KIND OR NATURE, EXPRESS OR IMPLIED, ARISING OUT OF OR RELATED TO THIS REPORT OR ANY OF THE DATA AND INFORMATION PROVIDED IN THIS REPORT, INCLUDING WITHOUT LIMITATION, ANY WARRANTIES REGARDING ACCURACY, QUALITY, CORRECTNESS, COMPLETENESS, COMPREHENSIVENESS, SUITABILITY, MERCHANTABILITY, FITNESS FOR A PARTICULAR PURPOSE, TITLE, NON-INFRINGEMENT, MISAPPROPRIATION, OR OTHERWISE. ALL RISK IS ASSUMED BY THE USER. IN NO EVENT SHALL ENVIRONMENTAL DATA RESOURCES, LLC OR ITS SUBSIDIARIES, AFFILIATES OR THIRD PARTY SUPPLIERS BE LIABLE TO ANYONE FOR ANY DIRECT, INCIDENTAL, INDIRECT, SPECIAL, CONSEQUENTIAL OR OTHER DAMAGES OF ANY TYPE OR KIND (INCLUDING BUT NOT LIMITED TO LOSS OF PROFITS, LOSS OF USE, OR LOSS OF DATA), ARISING OUT OF OR IN ANY WAY CONNECTED WITH THIS REPORT OR ANY OF THE DATA AND INFORMATION PROVIDED IN THIS REPORT. Any analyses, estimates, ratings, environmental risk levels, or risk codes provided in this Report are provided for illustrative purposes only, and are not intended to provide, nor should they be interpreted as providing any facts regarding, or prediction or forecast of, any environmental risk for any property. Only an assessment performed by a qualified environmental professional can provide findings, opinions or conclusions regarding the environmental risk or conditions in, on or at any property.

Copyright 2023 by Environmental Data Resources, Inc. All rights reserved. Reproduction in any media or format, in whole or in part, of any report or map of Environmental Data Resources, Inc., or its affiliates, is prohibited without prior written permission.

EDR and its logos (including Sanborn and Sanborn Map) are trademarks of Environmental Data Resources, LLC or its affiliates. All other trademarks used herein are the property of their respective owners.

APPENDIX I

2.43-Acre Vacant Commercial Parcel

406 E. Bearss Ave.
Tampa, FL 33613

Inquiry Number: 7352806.5
June 01, 2023

The EDR-City Directory Abstract

TABLE OF CONTENTS

SECTION

Executive Summary

Findings

City Directory Images

Thank you for your business.

Please contact EDR at 1-800-352-0050
with any questions or comments.

Disclaimer - Copyright and Trademark Notice

This Report contains certain information obtained from a variety of public and other sources reasonably available to Environmental Data Resources, LLC. It cannot be concluded from this Report that coverage information for the target and surrounding properties does not exist from other sources. This Report is provided on an "AS IS", "AS AVAILABLE" basis. **NO WARRANTY EXPRESS OR IMPLIED IS MADE WHATSOEVER IN CONNECTION WITH THIS REPORT. ENVIRONMENTAL DATA RESOURCES, LLC AND ITS SUBSIDIARIES, AFFILIATES AND THIRD PARTY SUPPLIERS DISCLAIM ALL WARRANTIES, OF ANY KIND OR NATURE, EXPRESS OR IMPLIED, ARISING OUT OF OR RELATED TO THIS REPORT OR ANY OF THE DATA AND INFORMATION PROVIDED IN THIS REPORT, INCLUDING WITHOUT LIMITATION, ANY WARRANTIES REGARDING ACCURACY, QUALITY, CORRECTNESS, COMPLETENESS, COMPREHENSIVENESS, SUITABILITY, MERCHANTABILITY, FITNESS FOR A PARTICULAR PURPOSE, TITLE, NON-INFRINGEMENT, MISAPPROPRIATION, OR OTHERWISE. ALL RISK IS ASSUMED BY THE USER. IN NO EVENT SHALL ENVIRONMENTAL DATA RESOURCES, LLC OR ITS SUBSIDIARIES, AFFILIATES OR THIRD PARTY SUPPLIERS BE LIABLE TO ANYONE FOR ANY DIRECT, INCIDENTAL, INDIRECT, SPECIAL, CONSEQUENTIAL OR OTHER DAMAGES OF ANY TYPE OR KIND (INCLUDING BUT NOT LIMITED TO LOSS OF PROFITS, LOSS OF USE, OR LOSS OF DATA), ARISING OUT OF OR IN ANY WAY CONNECTED WITH THIS REPORT OR ANY OF THE DATA AND INFORMATION PROVIDED IN THIS REPORT.** Any analyses, estimates, ratings, environmental risk levels, or risk codes provided in this Report are provided for illustrative purposes only, and are not intended to provide, nor should they be interpreted as providing any facts regarding, or prediction or forecast of, any environmental risk for any property. Only an assessment performed by a qualified environmental professional can provide findings, opinions or conclusions regarding the environmental risk or conditions in, on or at any property.

Copyright 2023 by Environmental Data Resources, LLC. All rights reserved. Reproduction in any media or format, in whole or in part, of any report or map of Environmental Data Resources, LLC, or its affiliates, is prohibited without prior written permission.

EDR and its logos (including Sanborn and Sanborn Map) are trademarks of Environmental Data Resources, LLC or its affiliates. All other trademarks used herein are the property of their respective owners.

EXECUTIVE SUMMARY

DESCRIPTION

Environmental Data Resources, Inc.'s (EDR) City Directory Abstract is a screening tool designed to assist environmental professionals in evaluating potential liability on a target property resulting from past activities. EDR's City Directory Abstract includes a search and abstract of available city directory data. For each address, the directory lists the name of the corresponding occupant at approximately five year intervals.

Business directories including city, cross reference and telephone directories were reviewed, if available, at approximately five year intervals for the years spanning 1920 through current. This report compiles information gathered in this review by geocoding the latitude and longitude of properties identified and gathering information about properties within 660 feet of the target property.

Summary information obtained is provided in the text of this report.

RECORD SOURCES

The EDR City Directory Report accesses a variety of business directory sources, including Haines, InfoUSA, Polk, Cole, Bresser, and Stewart. Listings marked as EDR Digital Archive access Cole and InfoUSA records. The various directory sources enhance and complement each other to provide a more thorough and accurate report.

EDR is licensed to reproduce certain City Directory works by the copyright holders of those works. The purchaser of this EDR City Directory Report may include it in report(s) delivered to a customer.

RESEARCH SUMMARY

The following research sources were consulted in the preparation of this report. An "X" indicates where information was identified in the source and provided in this report.

<u>Year</u>	<u>Source</u>	<u>TP</u>	<u>Adjoining</u>	<u>Text Abstract</u>	<u>Source Image</u>
2020	EDR Digital Archive	-	X	X	-
2017	Cole Information	-	X	X	-
2014	Cole Information	-	X	X	-
2010	Cole Information	-	X	X	-
2005	Cole Information	-	X	X	-
2004	Cole Publishing	-	X	X	-
2000	Cole Information	-	X	X	-
1999	Hill-Donnelly Corporation	-	X	X	X
1995	Cole Information	-	X	X	-
1993	R. L. Polk & Co.	-	-	-	-
1992	Cole Information	-	X	X	-
1988	R. L. Polk Co.	-	-	-	-
1986	R. L. Polk Co.	-	X	X	-
1983	R. L. Polk & Co.	-	-	-	-
1980	R.L. Polk CO.	-	X	X	-
1978	R. L. Polk Co.	-	-	-	-

EXECUTIVE SUMMARY

<u>Year</u>	<u>Source</u>	<u>TP</u>	<u>Adjoining</u>	<u>Text Abstract</u>	<u>Source Image</u>
1975	R.L. POLK & CO.	-	-	-	-
1974	R. L. Polk Co.	-	-	-	-
1971	R.L. Polk CO.	-	X	X	-
1969	R. L. Polk & Co.	-	-	-	-
1966	R.L. POLK & CO.	-	-	-	-
1964	R.L. POLK & CO. PUBLISHERS	-	-	-	-
1963	R.L. POLK & CO.	-	-	-	-
1962	R L Polk Co	-	-	-	-
1959	R L Polk Co	-	-	-	-
1955	R L Polk Co	-	-	-	-
1949	R. L. Polk & Co.	-	-	-	-
1944	R. L. Polk Co, Publishers	-	-	-	-
1939	R. L. Polk & Co.	-	-	-	-
1934	R. L. Polk & Co.	-	-	-	-
1930	R. L. Polk & Co.	-	-	-	-
1925	R. L. Polk Co.	-	-	-	-
1920	R. L. Polk & Co.	-	-	-	-

RECORD SOURCES

The EDR City Directory Report accesses a variety of business directory sources, including Haines, InfoUSA, Polk, Cole, Bresser, and Stewart. Listings marked as EDR Digital Archive access Cole and InfoUSA records. The various directory sources enhance and complement each other to provide a more thorough and accurate report.

EDR is licensed to reproduce certain City Directory works by the copyright holders of those works. The purchaser of this EDR City Directory Report may include it in report(s) delivered to a customer.

EXECUTIVE SUMMARY

SELECTED ADDRESSES

The following addresses were selected by the client, for EDR to research. An "X" indicates where information was identified.

<u>Address</u>	<u>Type</u>	<u>Findings</u>
400 E. Bearss Ave.	Client Entered	
408 E. Bearss Ave.	Client Entered	
401 E. Bearss Ave.	Client Entered	
301 E. Bearss Ave.	Client Entered	

FINDINGS

TARGET PROPERTY INFORMATION

ADDRESS

406 E. Bearss Ave.
Tampa, FL 33613

FINDINGS DETAIL

Target Property research detail.

FINDINGS

ADJOINING PROPERTY DETAIL

The following Adjoining Property addresses were researched for this report. Detailed findings are provided for each address.

BEARSS AVE

205 BEARSS AVE

<u>Year</u>	<u>Uses</u>	<u>Source</u>
2004	Race Trac Petr	Cole Publishing

215 BEARSS AVE

<u>Year</u>	<u>Uses</u>	<u>Source</u>
1986	Key Petroleum Gas Station	R. L. Polk Co.

301 BEARSS AVE

<u>Year</u>	<u>Uses</u>	<u>Source</u>	
2004	Andy Inc	Cole Publishing	
	Asya Galindo	Cole Publishing	
1999	H&A FOOD & GAS	Hill-Donnelly Corporation	Image pg. A1
1986	D & J Gulf Services gas st	R. L. Polk Co.	
1971	Leeces Gulf Service	R.L. Polk CO.	

400 BEARSS AVE

<u>Year</u>	<u>Uses</u>	<u>Source</u>	
2004	Narayan Assocs	Cole Publishing	
	Tampa Refonned Baptist Churh	Cole Publishing	
1999	HOLIDAY INN EXPRESS	Hill-Donnelly Corporation	Image pg. A1
	MAC DISTRIBUTILON INC	Hill-Donnelly Corporation	Image pg. A1
1986	Holiday Inn Tampa North	R. L. Polk Co.	
1980	Holiday Inn Tampa North	R.L. Polk CO.	

401 BEARSS AVE

<u>Year</u>	<u>Uses</u>	<u>Source</u>
2004	Tea Green	Cole Publishing
	Sesame House	Cole Publishing
	Sesame House Inc	Cole Publishing

FINDINGS

<u>Year</u>	<u>Uses</u>	<u>Source</u>	
1999	No Current Listing	Hill-Donnelly Corporation	Image pg. A1
1986	Vacant	R. L. Polk Co.	
1980	Kens Texaco	R.L. Polk CO.	
1971	Petes Texaco Service	R.L. Polk CO.	

402 BEARSS AVE

<u>Year</u>	<u>Uses</u>	<u>Source</u>	
1999	No Current Listing	Hill-Donnelly Corporation	Image pg. A1
1986	Bearss Avenue Standard Service	R. L. Polk Co.	
1980	Bearss Avenue Standard Service	R.L. Polk CO.	
1971	Bearss Av Standard Service	R.L. Polk CO.	

408 BEARSS AVE

<u>Year</u>	<u>Uses</u>	<u>Source</u>
2004	Perkins Family Restaurant	Cole Publishing

7028 BEARSS AVE

<u>Year</u>	<u>Uses</u>	<u>Source</u>	
1999	KNAPFORRESTH	Hill-Donnelly Corporation	Image pg. A1

E BEARSS AVE

204 E BEARSS AVE

<u>Year</u>	<u>Uses</u>	<u>Source</u>
2020	AFFLUENT WELLNESS	EDR Digital Archive

226 E BEARSS AVE

<u>Year</u>	<u>Uses</u>	<u>Source</u>
2020	NY TIMES SQUARE PIZZERIA	EDR Digital Archive
2017	NY TIMES SQUARE PIZZA	Cole Information
2014	NY TIMES SQUARE PIZZA	Cole Information
2010	BASILLIOS ITALIAN CAFE	Cole Information

228 E BEARSS AVE

<u>Year</u>	<u>Uses</u>	<u>Source</u>
2020	BMG MOTORSPORTS LLC	EDR Digital Archive
	HALLOPETER CLAUDIA S	EDR Digital Archive

FINDINGS

<u>Year</u>	<u>Uses</u>	<u>Source</u>
2020	BIFULCO SANTO S MD	EDR Digital Archive
2005	GENERAL NUTRITION CENTERS	Cole Information

230 E BEARSS AVE

<u>Year</u>	<u>Uses</u>	<u>Source</u>
2020	TRANG VIET CUISINE	EDR Digital Archive
2014	CRUSH TAN SPA	Cole Information
2010	SUNDAZE TANNING LLC	Cole Information
2005	SUNDAZE TANNING LLC	Cole Information

232 E BEARSS AVE

<u>Year</u>	<u>Uses</u>	<u>Source</u>
2010	AT&T STORE	Cole Information
	ALPHA COMMUNICATIONS INC	Cole Information
2005	CELLULARWORLD LLC	Cole Information

234 E BEARSS AVE

<u>Year</u>	<u>Uses</u>	<u>Source</u>
2020	GREENBERG DENTAL & ASSOCI	EDR Digital Archive
	MARTIAL ARTS ADVANTAGE	EDR Digital Archive
2017	MARTIAL ARTS ADVANTAGE	Cole Information
2014	MARTIAL ARTS ADVANTAGE	Cole Information
2010	MARTIAL ARTS ADVANTAGE	Cole Information
	AFFORDABLE DENTURES	Cole Information

236 E BEARSS AVE

<u>Year</u>	<u>Uses</u>	<u>Source</u>
2020	PLANNED PARENTHOOD	EDR Digital Archive
2014	HEALTHPOINT MEDICAL GROUP	Cole Information
2010	HEALTH POINT MEDICAL GROUP	Cole Information

238 E BEARSS AVE

<u>Year</u>	<u>Uses</u>	<u>Source</u>
2020	BAYSIDE VETERINARY SPECIALISTS	EDR Digital Archive
	TAMPA BAY VET EMERGENCY SVC	EDR Digital Archive
	ANIMAL ALTERNATIVES	EDR Digital Archive

FINDINGS

<u>Year</u>	<u>Uses</u>	<u>Source</u>
2020	ANIMAL ALTERNATIVES	EDR Digital Archive
2017	ANIMAL ALTERNATIVES	Cole Information
	ANNE LAMPRU DVM	Cole Information
	TAMPA BAY VETERINARY EMERGENCY SERVI	Cole Information
2014	ANIMAL ALTERNATIVES	Cole Information
	LAMPRU ANNE DVM	Cole Information
	TAMPA BAY VETERINARY EMERGENCY SERVI	Cole Information
2010	ANIMAL ALTERNATIVES	Cole Information
	IRVING GILLIAN DR	Cole Information
	TAMPA BAY VETERINARY EMERGENCY	Cole Information

250 E BEARSS AVE

<u>Year</u>	<u>Uses</u>	<u>Source</u>
2020	BANK OF AMERICA	EDR Digital Archive
2017	BANK OF AMERICA FINANCIAL CENTER	Cole Information
2014	BANK OF AMERICA	Cole Information
2010	BANK OF AMERICA	Cole Information

301 E BEARSS AVE

<u>Year</u>	<u>Uses</u>	<u>Source</u>
2020	ATM	EDR Digital Archive
2017	EYHAB BROTHERS LLC	Cole Information
2014	BEARSS CHEVRON	Cole Information
2005	ANDY INC	Cole Information
	ADR CHEVRON INC	Cole Information
	BEARSS CHEVRON	Cole Information
2000	BEARSS CHEVRON	Cole Information
	H & A FOOD & GAS	Cole Information
	A PALOULIAN	Cole Information
1995	D & J MOBILE SVC	Cole Information
1992	D & J GULF SERVICE	Cole Information

FINDINGS

332 E BEARSS AVE

<u>Year</u>	<u>Uses</u>	<u>Source</u>
2000	FRED TEDROW	Cole Information

400 E BEARSS AVE

<u>Year</u>	<u>Uses</u>	<u>Source</u>
2020	TAMPA REFORMED BAPTIST CHURCH	EDR Digital Archive
	VISTA INN & SUITES-TAMPA	EDR Digital Archive
	GAURAV SARASWAT	EDR Digital Archive
	DONALD WELLS	EDR Digital Archive
	RICKY KINSMAN	EDR Digital Archive
	JACKIE DOZIER	EDR Digital Archive
	DENNIS LAKE	EDR Digital Archive
	MICHAEL MCGINNIS	EDR Digital Archive
	DAVID MANCINI	EDR Digital Archive
2017	QUALITY INN	Cole Information
	XCLUSIVE EVENTS	Cole Information
	CHEAP HEATING & AIR CONDITIONING	Cole Information
2014	HARRYS LUXURY LIMOUSINES	Cole Information
	QUALITY INN	Cole Information
	VISTA INN & SUITES	Cole Information
	VISTA INN & SUITES TAMPA	Cole Information
2010	HARRYS LUXURY LIMOUSINES	Cole Information
	QUALITY INN	Cole Information
2005	TAMPA REFORMED BAPTIST CHURCH	Cole Information
	QUALITY INN HOTELS INC	Cole Information
2000	HOLIDAY INN EXPRESS	Cole Information
1992	RAMADA INN	Cole Information

401 E BEARSS AVE

<u>Year</u>	<u>Uses</u>	<u>Source</u>
2020	CALYPSO DIVERS INC	EDR Digital Archive
2017	CALYPSO DIVERS INC	Cole Information
	GRANT LOCKOUT SERVICE	Cole Information
2014	CALYPSO DIVERS INC	Cole Information

FINDINGS

<u>Year</u>	<u>Uses</u>	<u>Source</u>
2010	CALYPSO DIVERS INC	Cole Information
2000	WENDYS INTERNATIONAL	Cole Information
1995	WENDYS	Cole Information
1992	WENDY'S INTERNATL	Cole Information

408 E BEARSS AVE

<u>Year</u>	<u>Uses</u>	<u>Source</u>
2020	IHOP RESTAURANT	EDR Digital Archive
2017	IHOP	Cole Information
2014	IHOP	Cole Information
2010	PERKINS RESTAURANT & BAKERY	Cole Information
2005	PERKINS RESTAURANT & BAKERY	Cole Information
2000	PERKINS FAMILY RESTRAUNT	Cole Information

411 E BEARSS AVE

<u>Year</u>	<u>Uses</u>	<u>Source</u>
2000	JANINE MATTSON	Cole Information

FISHER RD

14920 FISHER RD

<u>Year</u>	<u>Uses</u>	<u>Source</u>
2020	ROSE MATHERLY	EDR Digital Archive
	DANIEL SHERMAN	EDR Digital Archive
	JESSICA SHERMAN	EDR Digital Archive
	LINDA NETTNIN	EDR Digital Archive
	ALMON SHERMAN	EDR Digital Archive
2017	ALMON SHERMAN	Cole Information
2014	JESSICA COTE	Cole Information
2010	ALMON SHERMAN	Cole Information
2005	ALMON SHERMAN	Cole Information
2000	DANIEL SHERMAN	Cole Information
1995	SHERMAN, CAROL L	Cole Information
1992	JONES, P K	Cole Information

FINDINGS

14921 FISHER RD

<u>Year</u>	<u>Uses</u>	<u>Source</u>
2020	DARLENE COLLINS	EDR Digital Archive
2017	CASEY COLLINS	Cole Information
2014	MARK COLLINS	Cole Information
2010	OCCUPANT UNKNOWN	Cole Information
2005	MARK COLLIN	Cole Information
2000	OCCUPANT UNKNOWN	Cole Information
1995	COLLIN, MARK A	Cole Information

14922 FISHER RD

<u>Year</u>	<u>Uses</u>	<u>Source</u>
2020	LATASHA SMITH	EDR Digital Archive
2017	SAMANTHA HEWETT	Cole Information
2014	TERESA CASTILLO	Cole Information
2010	OCCUPANT UNKNOWN	Cole Information
2005	OCCUPANT UNKNOWN	Cole Information
2000	OCCUPANT UNKNOWN	Cole Information
1995	COLLINS, BETTY L	Cole Information
1992	COLLINS, BETTY L	Cole Information

14923 FISHER RD

<u>Year</u>	<u>Uses</u>	<u>Source</u>
2020	NINO PETKOV	EDR Digital Archive
	JEANINE PETKOV	EDR Digital Archive
2017	NINO PETKOV	Cole Information
2014	NINO PETKOV	Cole Information
2010	NINO PETKOV	Cole Information
2005	NINO PETKOV	Cole Information
2000	MATTHEW COLLINS	Cole Information
1995	OCCUPANT UNKNOWNN	Cole Information
1992	MCCUTCHEN, WILLIAM B	Cole Information

FINDINGS

14924 FISHER RD

<u>Year</u>	<u>Uses</u>	<u>Source</u>
2020	BRENDA WHITE	EDR Digital Archive
	GLADSTON WHITE	EDR Digital Archive
2017	JULIA WHITE	Cole Information
2014	JULIA WHITE	Cole Information
2010	GLADSTON WHITE	Cole Information
2000	G WHITE	Cole Information
1995	WHITE, BRENDA J	Cole Information

14925 FISHER RD

<u>Year</u>	<u>Uses</u>	<u>Source</u>
2020	JASON SAUNDERS	EDR Digital Archive
	HEATHER SAUNDERS	EDR Digital Archive
	MARK COLLINS	EDR Digital Archive
	ELIZABETH COLLINS	EDR Digital Archive
2017	MARK COLLINS	Cole Information
2014	HEATHER SAUNDERS	Cole Information
2010	MARK COLLINS	Cole Information
2005	MATTHEW COLLINS	Cole Information
2000	P GREENE	Cole Information
1995	GREENE, P M	Cole Information
1992	GREENE, P M	Cole Information

14926 FISHER RD

<u>Year</u>	<u>Uses</u>	<u>Source</u>
2020	BRENDA REDD	EDR Digital Archive
	MORGAN REDD	EDR Digital Archive
	ERIKA MCDANIEL	EDR Digital Archive
	RAMON TURELL	EDR Digital Archive
	JULIA CHRISTIAN	EDR Digital Archive
2017	ROBIE CHRISTIAN	Cole Information
2014	ANTHONY CHRISTIAN	Cole Information
2010	DWIGHT CHRISTIAN	Cole Information
2005	CHESTER CHRISTIAN	Cole Information

FINDINGS

<u>Year</u>	<u>Uses</u>	<u>Source</u>
2000	DWIGHT CHRISTIAN	Cole Information
1995	CHRISTIAN, DWIGHT L	Cole Information
1992	CHRISTIAN, DWIGHT L	Cole Information

14927 FISHER RD

<u>Year</u>	<u>Uses</u>	<u>Source</u>
2020	HECTOR RODRIGUEZ	EDR Digital Archive
	DARRELL KREEGER	EDR Digital Archive
	JESSICA RODRIGUEZ	EDR Digital Archive
2017	DARRELL KREEGER	Cole Information
2014	DARRELL KREEGER	Cole Information
2010	DARRELL KREEGER	Cole Information
2005	DARRELL KREEGER	Cole Information
2000	DARRELL KREEGER	Cole Information
1995	RUGGIERO, ANTHONY	Cole Information

14928 FISHER RD

<u>Year</u>	<u>Uses</u>	<u>Source</u>
2020	CHRISTIAN CHRISTOPHER	EDR Digital Archive
	ROBIE CHRISTIAN	EDR Digital Archive
	SUSAN CHRISTIAN	EDR Digital Archive
2017	ANTHONY CHRISTIAN	Cole Information
2014	CHRISTOPHER CHRISTIAN	Cole Information
2010	ANTHONY CHRISTIAN	Cole Information
2005	ANTHONY CHRISTIAN	Cole Information
2000	OCCUPANT UNKNOWN	Cole Information
1995	OCCUPANT UNKNOWNN	Cole Information

14929 FISHER RD

<u>Year</u>	<u>Uses</u>	<u>Source</u>
2020	MATTHEW BREIER	EDR Digital Archive
	AMBER MEADOR	EDR Digital Archive
	TINA DRURY	EDR Digital Archive
	TIM PARKER	EDR Digital Archive

FINDINGS

<u>Year</u>	<u>Uses</u>	<u>Source</u>
2020	JESSICA NOGUERA	EDR Digital Archive
	BRANDI ERNST	EDR Digital Archive
	VERONICA NOGUERA	EDR Digital Archive
	FRANCISCO NOGUERA	EDR Digital Archive
2017	BRANDI ERNST	Cole Information
2014	TINA DRURY	Cole Information
2005	ARTHUR LUNDY	Cole Information
2000	OCCUPANT UNKNOWN	Cole Information
1995	OCCUPANT UNKNOWNN	Cole Information

14930 FISHER RD

<u>Year</u>	<u>Uses</u>	<u>Source</u>
2020	CAROLYN SIEGEL	EDR Digital Archive
2017	THOMAS THACKER	Cole Information
2014	THOMAS THACKER	Cole Information
2010	BARBARA THACKER	Cole Information
2005	PENNY THACKER	Cole Information
2000	OCCUPANT UNKNOWN	Cole Information
1995	BARBOSA, JAMES S	Cole Information
1992	BARBOSA, JAMES S	Cole Information

14931 FISHER RD

<u>Year</u>	<u>Uses</u>	<u>Source</u>
2020	MAXWELL RICHARD	EDR Digital Archive
2017	MAXWELL RICHARD	Cole Information
2010	MAXWELL RICHARD	Cole Information
2005	MAXWELL RICHARD	Cole Information
2000	MAXWELL RICHARD	Cole Information
1995	RICHARD, MAXWELL	Cole Information

14932 FISHER RD

<u>Year</u>	<u>Uses</u>	<u>Source</u>
2020	MATTHEW TINDALE	EDR Digital Archive
	LINDA TINDALE	EDR Digital Archive

FINDINGS

<u>Year</u>	<u>Uses</u>	<u>Source</u>
2005	LEE MATTHEW	Cole Information
1995	MATTHEW, JAMES G	Cole Information

14933 FISHER RD

<u>Year</u>	<u>Uses</u>	<u>Source</u>
2020	ASHLEY BRYER	EDR Digital Archive
	VIOLET IGO	EDR Digital Archive
2014	VIOLET IGO	Cole Information
2010	PAUL IGO	Cole Information
2005	PAUL IGO	Cole Information
2000	PAUL IGO	Cole Information
1995	IGO, PAUL E	Cole Information

14934 FISHER RD

<u>Year</u>	<u>Uses</u>	<u>Source</u>
2017	JANN MCHOLLAN	Cole Information
2014	JANN MCHOLLAN	Cole Information
2010	JANN MCHOLLAN	Cole Information
2005	JANN MCHOLLAN	Cole Information
2000	JANN MCHOLLAN	Cole Information
1995	OCCUPANT UNKNOWNN	Cole Information

14935 FISHER RD

<u>Year</u>	<u>Uses</u>	<u>Source</u>
2020	AMAURY FIALLO	EDR Digital Archive
	GARRETT GILBERT	EDR Digital Archive
	PAMELA MOORE	EDR Digital Archive
2017	MICHAEL MOORE	Cole Information
2014	MICHAEL MOORE	Cole Information
2010	MICHAEL MOORE	Cole Information
2005	MICHAEL MOORE	Cole Information
2000	TARA BURTLE	Cole Information

FINDINGS

14936 FISHER RD

<u>Year</u>	<u>Uses</u>	<u>Source</u>
2020	THOMAS WOHLMUTH	EDR Digital Archive
	JESSICA TUCKER	EDR Digital Archive
2014	TROY SWANSON	Cole Information
2010	OCCUPANT UNKNOWN	Cole Information
2005	OCCUPANT UNKNOWN	Cole Information
1995	JIMENEZ, COLLEEN J	Cole Information
1992	SCHNEIDER, HENRY S	Cole Information

LAURIE LN

14924 LAURIE LN

<u>Year</u>	<u>Uses</u>	<u>Source</u>
2020	BRENDA MOLESKY	EDR Digital Archive
	DEBRA YOUNG	EDR Digital Archive
	DEBRA PEERY	EDR Digital Archive
2017	BRENDA BAXTER	Cole Information
2014	BRENDA BAXTER	Cole Information
2010	JAMES BAXTER	Cole Information
2005	JAMES BAXTER	Cole Information
2000	JAMES BAXTER	Cole Information
1995	BAXTER, JAMES A	Cole Information
1992	BAXTER, JAMES A	Cole Information

14926 LAURIE LN

<u>Year</u>	<u>Uses</u>	<u>Source</u>
2020	EDNA MALDONADO	EDR Digital Archive
	HIRAM MALDONADO	EDR Digital Archive
	DOCHUA LOPEZ	EDR Digital Archive
	WILBERTO SANTIAGO	EDR Digital Archive
	EDALIZ BURGOS	EDR Digital Archive
	GLADYS CRUZADO	EDR Digital Archive
	NELSON TRINIDAD	EDR Digital Archive
	IVAN NAVEDO	EDR Digital Archive

FINDINGS

<u>Year</u>	<u>Uses</u>	<u>Source</u>
2020	KEYLA TRINIDAD	EDR Digital Archive
	LUIZ RUIZ	EDR Digital Archive
	JORGE MALDONADO	EDR Digital Archive
	ALEXANDER PEREZ	EDR Digital Archive
2017	JORGE MALDONADO	Cole Information
2014	NELSON TRINIDAD	Cole Information
2010	JORGE MALDONADO	Cole Information
2005	CHANDRA SINGH	Cole Information

14930 LAURIELN

<u>Year</u>	<u>Uses</u>	<u>Source</u>
2020	ZSANETT HORVATH	EDR Digital Archive
2017	A ZSUZSANN	Cole Information
2014	IMRE HORVATH	Cole Information
2010	IMRE HORVATH	Cole Information
2005	CENTURY TILE INC	Cole Information
	IMRE HORVATH	Cole Information
2000	IMRE HORVATH	Cole Information
1995	PIEROLA, A J	Cole Information

14932 LAURIELN

<u>Year</u>	<u>Uses</u>	<u>Source</u>
2020	OSMANY RODRIGUEZ	EDR Digital Archive
	DEYSI BURTIS	EDR Digital Archive
	JUANA FARINAS	EDR Digital Archive
2014	ADELAIDA WONG	Cole Information
2010	GARY BURTIS LAWN CARE	Cole Information
	GARY BURTIS	Cole Information
2005	GARY BURTIS	Cole Information
2000	OCCUPANT UNKNOWN	Cole Information
1995	FISHER, IDA A	Cole Information
1992	FISHER, IDA A	Cole Information

FINDINGS

PINECREST RD

14922 PINECREST RD

<u>Year</u>	<u>Uses</u>	<u>Source</u>
2017	TANYA VALENTIN	Cole Information
2010	YI LIN	Cole Information
2005	YI LIN	Cole Information
2000	OCCUPANT UNKNOWN	Cole Information
1995	COAN, RONALD	Cole Information

14923 PINECREST RD

<u>Year</u>	<u>Uses</u>	<u>Source</u>
2020	JOSE CASAS	EDR Digital Archive
	SONNY ADAMS	EDR Digital Archive
2017	JOSE CASAS	Cole Information
2014	SONNY ADAMS	Cole Information
2010	SONNY ADAMS	Cole Information
2000	OCCUPANT UNKNOWN	Cole Information
1995	COPELAND, PHILIP E	Cole Information

14924 PINECREST RD

<u>Year</u>	<u>Uses</u>	<u>Source</u>
2017	JOSPEH RIGGLEMAN	Cole Information
2014	OCCUPANT UNKNOWN	Cole Information
2010	OCCUPANT UNKNOWN	Cole Information
2005	OCCUPANT UNKNOWN	Cole Information
2000	OCCUPANT UNKNOWN	Cole Information
1995	SMITH, GLEN R	Cole Information

14925 PINECREST RD

<u>Year</u>	<u>Uses</u>	<u>Source</u>
2020	KENNETH DEROCHE	EDR Digital Archive
2017	KENNETH DEROCHE	Cole Information
2014	ROCHE DE	Cole Information
2010	KENNETH DEROCHE	Cole Information
2005	DOROTHY MCMINN	Cole Information

FINDINGS

<u>Year</u>	<u>Uses</u>	<u>Source</u>
2000	SUSAN KINNEY	Cole Information
1995	LANCASTER, MISSIE	Cole Information

14926 PINECREST RD

<u>Year</u>	<u>Uses</u>	<u>Source</u>
2020	DIANE CASTILLO	EDR Digital Archive
	NICOLAS BENJUME	EDR Digital Archive
	KELLY RODRIGUEZ	EDR Digital Archive
2017	KELLY RODRIGUEZ	Cole Information
2014	SHANT BONNET	Cole Information
2010	ANTONIO RAMOS	Cole Information
2005	LUIS PADILLA	Cole Information
2000	OCCUPANT UNKNOWN	Cole Information
1995	METZGER, JANITA E	Cole Information

14927 PINECREST RD

<u>Year</u>	<u>Uses</u>	<u>Source</u>
2020	MOHAMMAD HASAN	EDR Digital Archive
2014	TANYA VALENTIN	Cole Information
2010	YASMINE PEREIRA	Cole Information
2005	SOPHIA BLANCO	Cole Information
2000	WILLIAM MCRIDER	Cole Information
1995	OCCUPANT UNKNOWNN	Cole Information
1992	RIDER, WILLIAM	Cole Information

14928 PINECREST RD

<u>Year</u>	<u>Uses</u>	<u>Source</u>
2020	INES CRUZ	EDR Digital Archive
	COOK SUE	EDR Digital Archive
2014	DANNY CHAMBERLAIN	Cole Information
2010	OCCUPANT UNKNOWN	Cole Information
2005	DEBRA YOUNG	Cole Information
2000	OCCUPANT UNKNOWN	Cole Information
1995	OCCUPANT UNKNOWNN	Cole Information

FINDINGS

14929 PINECREST RD

<u>Year</u>	<u>Uses</u>	<u>Source</u>
2020	HAROLD BOULLY	EDR Digital Archive
2017	HAROLD BOULLY	Cole Information
2014	OCCUPANT UNKNOWN	Cole Information
2010	HAROLD BOULLY	Cole Information
2005	HAROLD BOULLY	Cole Information
2000	OCCUPANT UNKNOWN	Cole Information
1995	WATERBURY, EVERETT P	Cole Information
1992	WATERBURY, EVERETT P	Cole Information

14930 PINECREST RD

<u>Year</u>	<u>Uses</u>	<u>Source</u>
2005	ARTURO HERNANDEZ	Cole Information
2000	OCCUPANT UNKNOWN	Cole Information
1995	CHESSON, D S	Cole Information

14931 PINECREST RD

<u>Year</u>	<u>Uses</u>	<u>Source</u>
2020	ALAMET NIEVES	EDR Digital Archive
	NAKAELA MARS	EDR Digital Archive
	ROBERT MARS	EDR Digital Archive
2017	ALAMET NIEVES	Cole Information
2014	MARITZA HERNANDEZ	Cole Information
2010	OCCUPANT UNKNOWN	Cole Information
2005	HALES TALENT PRODUCTIONS	Cole Information
	COLIN HALES	Cole Information
2000	OCCUPANT UNKNOWN	Cole Information
1995	SUTULA, MONIKA	Cole Information

14932 PINECREST RD

<u>Year</u>	<u>Uses</u>	<u>Source</u>
2020	MARIE LUGO	EDR Digital Archive
2017	MARIA LUGO	Cole Information
2014	LOUIE FELICIANO	Cole Information

FINDINGS

<u>Year</u>	<u>Uses</u>	<u>Source</u>
2010	MARIA LUGO	Cole Information
2005	MARIA LUGO	Cole Information
2000	OCCUPANT UNKNOWN	Cole Information
1995	SIMON, NA'YDEIM	Cole Information
1992	SIMON, NA'YDEIM	Cole Information

14933 PINECREST RD

<u>Year</u>	<u>Uses</u>	<u>Source</u>
2020	BENJAMIN BALDWIN	EDR Digital Archive
	MICHAEL GRISKEWICZ	EDR Digital Archive
	EBONY STAFFORD	EDR Digital Archive
	BRITTANY EVANS	EDR Digital Archive
2017	MICHAEL GRISKEWICZ	Cole Information
2014	OCCUPANT UNKNOWN	Cole Information
2010	ANGELA KINSELLA	Cole Information
2005	GARY KINSELLA LATHING INC	Cole Information
	GARY KINSELLA	Cole Information
2000	GARY KINSELLA	Cole Information
1995	OCCUPANT UNKNOWN	Cole Information

14934 PINECREST RD

<u>Year</u>	<u>Uses</u>	<u>Source</u>
2020	BETTY POWELL	EDR Digital Archive
	DANNY PULEO	EDR Digital Archive
2017	DANNY PULEO	Cole Information
2014	DANNY PULEO	Cole Information
2010	BETTY POWELL	Cole Information
2005	POWELL & PULEO PAINTING INC	Cole Information
	BETTY POWELL	Cole Information
2000	BETTY POWELL	Cole Information
1995	POWELL, BETTY	Cole Information
1992	POWELL, BETTY	Cole Information

FINDINGS

14935 PINECREST RD

<u>Year</u>	<u>Uses</u>	<u>Source</u>
2020	VENESSA BAEZ	EDR Digital Archive
	MELISSA NIEVES	EDR Digital Archive
	GAJJ STARK	EDR Digital Archive
	LUIS BAEZ	EDR Digital Archive
2017	LUIS BAEZ	Cole Information
2014	MELISSA NIEVES	Cole Information
2010	LUIS BAEZ	Cole Information
2005	BOB PARKER	Cole Information
2000	BOB PARKER	Cole Information
1995	PARKER, BOB	Cole Information
1992	PARKER, BOB	Cole Information

14936 PINECREST RD

<u>Year</u>	<u>Uses</u>	<u>Source</u>
2020	CRYSTAL DUNN	EDR Digital Archive
	KAREN DUNN	EDR Digital Archive
	RICHARD WALLACE	EDR Digital Archive
2017	D LASHSON	Cole Information
2014	D LASHSON	Cole Information
2010	KAREN DUNN	Cole Information
2005	ANTHONY DUNN	Cole Information
2000	KAREN DUNN	Cole Information
1995	OCCUPANT UNKNOWNN	Cole Information

14938 PINECREST RD

<u>Year</u>	<u>Uses</u>	<u>Source</u>
2020	MOHAMED MAACH	EDR Digital Archive
2010	LARRY SCHULTZ	Cole Information
2005	CAROL PHILIP	Cole Information
1995	SCHULTZ, LARRY R	Cole Information

FINDINGS

ADJOINING PROPERTY: ADDRESSES NOT IDENTIFIED IN RESEARCH SOURCE

The following Adjoining Property addresses were researched for this report, and the addresses were not identified in research source.

<u>Address Researched</u>	<u>Address Not Identified in Research Source</u>
14920 FISHER RD	2020, 2017, 2014, 2010, 2005, 2004, 2000, 1999, 1993, 1992, 1988, 1986, 1983, 1980, 1978, 1975, 1974, 1971, 1969, 1966, 1964, 1963, 1962, 1959, 1955, 1949, 1944, 1939, 1934, 1930, 1925, 1920
14920 FISHER RD	2020, 2017, 2014, 2010, 2004, 2000, 1999, 1995, 1993, 1992, 1988, 1986, 1983, 1980, 1978, 1975, 1974, 1971, 1969, 1966, 1964, 1963, 1962, 1959, 1955, 1949, 1944, 1939, 1934, 1930, 1925, 1920
14920 FISHER RD	2020, 2017, 2014, 2010, 2005, 2004, 1999, 1995, 1993, 1992, 1988, 1986, 1983, 1980, 1978, 1975, 1974, 1971, 1969, 1966, 1964, 1963, 1962, 1959, 1955, 1949, 1944, 1939, 1934, 1930, 1925, 1920
14920 FISHER RD	2017, 2014, 2010, 2005, 2004, 2000, 1999, 1995, 1993, 1992, 1988, 1986, 1983, 1980, 1978, 1975, 1974, 1971, 1969, 1966, 1964, 1963, 1962, 1959, 1955, 1949, 1944, 1939, 1934, 1930, 1925, 1920
14920 FISHER RD	2020, 2014, 2010, 2005, 2004, 2000, 1999, 1995, 1993, 1992, 1988, 1986, 1983, 1980, 1978, 1975, 1974, 1971, 1969, 1966, 1964, 1963, 1962, 1959, 1955, 1949, 1944, 1939, 1934, 1930, 1925, 1920
14920 FISHER RD	2020, 2017, 2010, 2005, 2004, 2000, 1999, 1995, 1993, 1992, 1988, 1986, 1983, 1980, 1978, 1975, 1974, 1971, 1969, 1966, 1964, 1963, 1962, 1959, 1955, 1949, 1944, 1939, 1934, 1930, 1925, 1920
14920 FISHER RD	2020, 2017, 2014, 2005, 2004, 2000, 1999, 1995, 1993, 1992, 1988, 1986, 1983, 1980, 1978, 1975, 1974, 1971, 1969, 1966, 1964, 1963, 1962, 1959, 1955, 1949, 1944, 1939, 1934, 1930, 1925, 1920
14920 FISHER RD	2020, 2017, 2014, 2010, 2005, 2004, 2000, 1999, 1995, 1993, 1992, 1988, 1986, 1983, 1980, 1978, 1975, 1974, 1971, 1969, 1966, 1964, 1963, 1962, 1959, 1955, 1949, 1944, 1939, 1934, 1930, 1925, 1920
14921 FISHER RD	2020, 2017, 2014, 2005, 2004, 2000, 1999, 1995, 1993, 1992, 1988, 1986, 1983, 1980, 1978, 1975, 1974, 1971, 1969, 1966, 1964, 1963, 1962, 1959, 1955, 1949, 1944, 1939, 1934, 1930, 1925, 1920
14921 FISHER RD	2020, 2017, 2010, 2005, 2004, 2000, 1999, 1995, 1993, 1992, 1988, 1986, 1983, 1980, 1978, 1975, 1974, 1971, 1969, 1966, 1964, 1963, 1962, 1959, 1955, 1949, 1944, 1939, 1934, 1930, 1925, 1920
14921 FISHER RD	2020, 2014, 2010, 2005, 2004, 2000, 1999, 1995, 1993, 1992, 1988, 1986, 1983, 1980, 1978, 1975, 1974, 1971, 1969, 1966, 1964, 1963, 1962, 1959, 1955, 1949, 1944, 1939, 1934, 1930, 1925, 1920
14921 FISHER RD	2017, 2014, 2010, 2005, 2004, 2000, 1999, 1995, 1993, 1992, 1988, 1986, 1983, 1980, 1978, 1975, 1974, 1971, 1969, 1966, 1964, 1963, 1962, 1959, 1955, 1949, 1944, 1939, 1934, 1930, 1925, 1920
14921 FISHER RD	2020, 2017, 2014, 2010, 2005, 2004, 1999, 1995, 1993, 1992, 1988, 1986, 1983, 1980, 1978, 1975, 1974, 1971, 1969, 1966, 1964, 1963, 1962, 1959, 1955, 1949, 1944, 1939, 1934, 1930, 1925, 1920
14921 FISHER RD	2020, 2017, 2014, 2010, 2004, 2000, 1999, 1995, 1993, 1992, 1988, 1986, 1983, 1980, 1978, 1975, 1974, 1971, 1969, 1966, 1964, 1963, 1962, 1959, 1955, 1949, 1944, 1939, 1934, 1930, 1925, 1920

FINDINGS

Address Researched

Address Not Identified in Research Source

408 E BEARSS AVE	2020, 2017, 2014, 2010, 2005, 2004, 1999, 1995, 1993, 1992, 1988, 1986, 1983, 1980, 1978, 1975, 1974, 1971, 1969, 1966, 1964, 1963, 1962, 1959, 1955, 1949, 1944, 1939, 1934, 1930, 1925, 1920
408 E BEARSS AVE	2017, 2014, 2010, 2005, 2004, 2000, 1999, 1995, 1993, 1992, 1988, 1986, 1983, 1980, 1978, 1975, 1974, 1971, 1969, 1966, 1964, 1963, 1962, 1959, 1955, 1949, 1944, 1939, 1934, 1930, 1925, 1920
408 E BEARSS AVE	2020, 2014, 2010, 2005, 2004, 2000, 1999, 1995, 1993, 1992, 1988, 1986, 1983, 1980, 1978, 1975, 1974, 1971, 1969, 1966, 1964, 1963, 1962, 1959, 1955, 1949, 1944, 1939, 1934, 1930, 1925, 1920
408 E BEARSS AVE	2020, 2017, 2010, 2005, 2004, 2000, 1999, 1995, 1993, 1992, 1988, 1986, 1983, 1980, 1978, 1975, 1974, 1971, 1969, 1966, 1964, 1963, 1962, 1959, 1955, 1949, 1944, 1939, 1934, 1930, 1925, 1920
408 E BEARSS AVE	2020, 2017, 2014, 2005, 2004, 2000, 1999, 1995, 1993, 1992, 1988, 1986, 1983, 1980, 1978, 1975, 1974, 1971, 1969, 1966, 1964, 1963, 1962, 1959, 1955, 1949, 1944, 1939, 1934, 1930, 1925, 1920
408 E BEARSS AVE	2020, 2017, 2014, 2010, 2004, 2000, 1999, 1995, 1993, 1992, 1988, 1986, 1983, 1980, 1978, 1975, 1974, 1971, 1969, 1966, 1964, 1963, 1962, 1959, 1955, 1949, 1944, 1939, 1934, 1930, 1925, 1920
408 E. Bearss Ave.	2020, 2017, 2014, 2010, 2005, 2004, 2000, 1999, 1995, 1993, 1992, 1988, 1986, 1983, 1980, 1978, 1975, 1974, 1971, 1969, 1966, 1964, 1963, 1962, 1959, 1955, 1949, 1944, 1939, 1934, 1930, 1925, 1920
411 E BEARSS AVE	2020, 2017, 2014, 2010, 2005, 2004, 1999, 1995, 1993, 1992, 1988, 1986, 1983, 1980, 1978, 1975, 1974, 1971, 1969, 1966, 1964, 1963, 1962, 1959, 1955, 1949, 1944, 1939, 1934, 1930, 1925, 1920
7028 BEARSS AVE	2020, 2017, 2014, 2010, 2005, 2004, 2000, 1995, 1993, 1992, 1988, 1986, 1983, 1980, 1978, 1975, 1974, 1971, 1969, 1966, 1964, 1963, 1962, 1959, 1955, 1949, 1944, 1939, 1934, 1930, 1925, 1920

TARGET PROPERTY: ADDRESS NOT IDENTIFIED IN RESEARCH SOURCE

The following Target Property addresses were researched for this report, and the addresses were not identified in the research source.

Address Researched

406 E. Bearss Ave.

Address Not Identified in Research Source

2020, 2017, 2014, 2010, 2005, 2004, 2000, 1999, 1995, 1993, 1992, 1988, 1986, 1983, 1980, 1978, 1975, 1974, 1971, 1969, 1966, 1964, 1963, 1962, 1959, 1955, 1949, 1944, 1939, 1934, 1930, 1925, 1920

APPENDIX J

2.43-Acre Vacant Commercial Parcel

406 E. Bearss Ave.

Tampa, FL 33613

Inquiry Number: 7352806.2s

June 01, 2023

The EDR Radius Map™ Report with GeoCheck®



6 Armstrong Road, 4th floor
Shelton, CT 06484
Toll Free: 800.352.0050
www.edrnet.com

TABLE OF CONTENTS

<u>SECTION</u>	<u>PAGE</u>
Executive Summary	ES1
Overview Map	2
Detail Map	3
Map Findings Summary	4
Map Findings	8
Orphan Summary	392
Government Records Searched/Data Currency Tracking	GR-1
 <u>GEOCHECK ADDENDUM</u>	
Physical Setting Source Addendum	A-1
Physical Setting Source Summary	A-2
Physical Setting SSURGO Soil Map	A-6
Physical Setting Source Map	A-17
Physical Setting Source Map Findings	A-19
Physical Setting Source Records Searched	PSGR-1

Thank you for your business.
Please contact EDR at 1-800-352-0050
with any questions or comments.

Disclaimer - Copyright and Trademark Notice

This Report contains certain information obtained from a variety of public and other sources reasonably available to Environmental Data Resources, LLC. It cannot be concluded from this Report that coverage information for the target and surrounding properties does not exist from other sources. This Report is provided on an "AS IS", "AS AVAILABLE" basis. **NO WARRANTY EXPRESS OR IMPLIED IS MADE WHATSOEVER IN CONNECTION WITH THIS REPORT. ENVIRONMENTAL DATA RESOURCES, LLC AND ITS SUBSIDIARIES, AFFILIATES AND THIRD PARTY SUPPLIERS DISCLAIM ALL WARRANTIES, OF ANY KIND OR NATURE, EXPRESS OR IMPLIED, ARISING OUT OF OR RELATED TO THIS REPORT OR ANY OF THE DATA AND INFORMATION PROVIDED IN THIS REPORT, INCLUDING WITHOUT LIMITATION, ANY WARRANTIES REGARDING ACCURACY, QUALITY, CORRECTNESS, COMPLETENESS, COMPREHENSIVENESS, SUITABILITY, MERCHANTABILITY, FITNESS FOR A PARTICULAR PURPOSE, TITLE, NON-INFRINGEMENT, MISAPPROPRIATION, OR OTHERWISE. ALL RISK IS ASSUMED BY THE USER. IN NO EVENT SHALL ENVIRONMENTAL DATA RESOURCES, LLC OR ITS SUBSIDIARIES, AFFILIATES OR THIRD PARTY SUPPLIERS BE LIABLE TO ANYONE FOR ANY DIRECT, INCIDENTAL, INDIRECT, SPECIAL, CONSEQUENTIAL OR OTHER DAMAGES OF ANY TYPE OR KIND (INCLUDING BUT NOT LIMITED TO LOSS OF PROFITS, LOSS OF USE, OR LOSS OF DATA) INFORMATION PROVIDED IN THIS REPORT.** Any analyses, estimates, ratings, environmental risk levels, or risk codes provided in this Report are provided for illustrative purposes only, and are not intended to provide, nor should they be interpreted as providing any facts regarding, or prediction or forecast of, any environmental risk for any property. Only an assessment performed by a qualified environmental professional can provide findings, opinions or conclusions regarding the environmental risk or conditions in, on or at any property.

Copyright 2023 by Environmental Data Resources, LLC. All rights reserved. Reproduction in any media or format, in whole or in part, of any report or map of Environmental Data Resources, LLC, or its affiliates, is prohibited without prior written permission.

EDR and its logos (including Sanborn and Sanborn Map) are trademarks of Environmental Data Resources, LLC or its affiliates. All other trademarks used herein are the property of their respective owners.

EXECUTIVE SUMMARY

A search of available environmental records was conducted by Environmental Data Resources, Inc (EDR). The report was designed to assist parties seeking to meet the search requirements of EPA's Standards and Practices for All Appropriate Inquiries (40 CFR Part 312), the ASTM Standard Practice for Environmental Site Assessments (E1527-21), the ASTM Standard Practice for Environmental Site Assessments for Forestland or Rural Property (E 2247-16), the ASTM Standard Practice for Limited Environmental Due Diligence: Transaction Screen Process (E 1528-22) or custom requirements developed for the evaluation of environmental risk associated with a parcel of real estate.

TARGET PROPERTY INFORMATION

ADDRESS

406 E. BEARSS AVE.
TAMPA, FL 33613

COORDINATES

Latitude (North): 28.0891350 - 28° 5' 20.88"
Longitude (West): 82.4560280 - 82° 27' 21.70"
Universal Transverse Mercator: Zone 17
UTM X (Meters): 356946.2
UTM Y (Meters): 3107760.2
Elevation: 57 ft. above sea level

USGS TOPOGRAPHIC MAP ASSOCIATED WITH TARGET PROPERTY

Target Property Map: 11509820 SULPHUR SPRINGS, FL
Version Date: 2018

AERIAL PHOTOGRAPHY IN THIS REPORT

Portions of Photo from: 20151007
Source: USDA

MAPPED SITES SUMMARY

Target Property Address:
406 E. BEARSS AVE.
TAMPA, FL 33613

Click on Map ID to see full detail.

MAP ID	SITE NAME	ADDRESS	DATABASE ACRONYMS	RELATIVE ELEVATION	DIST (ft. & mi.) DIRECTION
A1	CHEVRON #48085	402 E BEARSS AVE	LUST, UST, DWM CONTAM	Higher	59, 0.011, SSW
A2	BEARSS AVENUE STANDA	402 E BEARSS AVE	EDR Hist Auto	Higher	59, 0.011, SSW
A3	CHEVRON USA INC #480	402 E BEARSS AVE	RCRA-VSQQ	Higher	59, 0.011, SSW
A4	BEARSS AVENUE & FISH	INTERSECTION OF BEAR	SITE INV SITES	Higher	104, 0.020, SSW
A5	KWIK PEP #312	403 E BEARSS AVE	LUST, UST, DWM CONTAM	Lower	125, 0.024, South
A6	MOBIL OIL CORP SS #C	301 E BEARSS AVE	RCRA NonGen / NLR, FINDS, ECHO	Higher	196, 0.037, SSW
A7	EXXON-BEARSS #192	301 E BEARSS AVE	LUST, UST, DWM CONTAM, Financial Assurance	Higher	196, 0.037, SSW
A8	D & J GULF SERVICES	301 E BEARSS AVE	EDR Hist Auto	Higher	196, 0.037, SSW
B9	TEXACO #203-057-KENS	401 E BEARSS AVE	UST	Lower	264, 0.050, South
B10	BUCKLEW TEXACO SERVI	401 E BEARSS AVE	EDR Hist Auto	Lower	264, 0.050, South
11	RYAN ROBERT J	702 E BEARSS AVE	EDR Hist Auto	Lower	561, 0.106, ESE
12	CITGO-CALYPSO #005	701 E BEARSS AVE	LUST, UST, SPILLS, DWM CONTAM, Financial Assurance	Lower	762, 0.144, SE
C13	RACETRAC #684	205 E BEARSS AVE	LUST, UST, DWM CONTAM, Financial Assurance	Lower	786, 0.149, WSW
C14	7-ELEVEN STORE #3767	110 E BEARSS AVE	UST, Financial Assurance	Lower	814, 0.154, WSW
15	DEVCO #450	14989 N FLORIDA AVE	LUST, UST, DWM CONTAM	Lower	957, 0.181, SW
C16	MOBIL-FLORIDA #322	15002 N FLORIDA AVE	LUST, UST, DWM CONTAM, Financial Assurance	Lower	1061, 0.201, WSW
C17	BP-FLORIDA #322	15002 N FLORIDA AVE	RCRA-VSQQ, FINDS, ECHO	Lower	1061, 0.201, WSW
18	SHELL FOOD MART	14998 N FLORIDA AVE	LUST, UST, DWM CONTAM, Financial Assurance	Lower	1128, 0.214, WSW
D19	WAWA #5154	804 E BEARSS AVE	RCRA-VSQQ	Lower	1161, 0.220, ESE
D20	WAWA FOOD MARKET# 51	804 E BEARSS AVE	UST, SPILLS, Financial Assurance	Lower	1161, 0.220, ESE
E21	BEARSS PLAZA CLEANER	14946 N FLORIDA AVE	RCRA-VSQQ	Lower	1222, 0.231, SW
E22	MCNATTS CLEANERS	14946 N FLORIDA AVE	PRIORITYCLEANERS, CLEANUP SITES, DRYCLEANERS, DWM	Lower	1222, 0.231, SW
F23	WALMART SUPERCENTER	15302 N NEBRASKA AVE	AST	Lower	1280, 0.242, ENE
F24	WAL-MART SUPERCENTER	15302 N NEBRASKA AVE	RCRA-SQG	Lower	1280, 0.242, ENE
25	O REILLYS AUTO PARTS	15115 N NEBRASKA AVE	LUST, UST, SPILLS, ASBESTOS, DWM CONTAM, Financial...	Lower	1337, 0.253, East
26	NORTH FLORIDA AVENUE	NORTH FLORIDA AVENUE	SITE INV SITES	Lower	1412, 0.267, SSW
27	CARMAX #7105	14920 N NEBRASKA AVE	LUST, UST, DWM CONTAM, Financial Assurance, HW...	Lower	1665, 0.315, SSE
G28	A L HENDRY CO	14919 NEBRASKA AVENU	DWM CONTAM, RESP PARTY	Lower	1828, 0.346, SE
G29	A.L. HENDRY	14919 NEBRASKA AVENU	DWM CONTAM, RESP PARTY	Lower	1828, 0.346, SE
30	PREMIER CLEANERS	14837 N FLORIDA AVE	PRIORITYCLEANERS, CLEANUP SITES, DRYCLEANERS, DWM	Lower	1940, 0.367, SSW
31	METRIC TIRE & AUTO L	14825 N. NEBRASKA AV	SWF/LF	Lower	2091, 0.396, SE
32	PCL CONSTRUCTION RES	14806 12TH ST N	LUST, AST, DWM CONTAM, Financial Assurance	Lower	2321, 0.440, ESE
33	FORMER CIRCLE K #465	15526 N FLORIDA AVE	LUST, UST, DWM CONTAM	Higher	2480, 0.470, NW
34	ROVERLAND PARTS	14525 N FLORIDA AVE	CORRACTS, RCRA-TSDF, RCRA-VSQQ, 2020 COR ACTION,..	Lower	3226, 0.611, South

EXECUTIVE SUMMARY

TARGET PROPERTY SEARCH RESULTS

The target property was not listed in any of the databases searched by EDR.

DATABASES WITH NO MAPPED SITES

No mapped sites were found in EDR's search of available ("reasonably ascertainable ") government records either on the target property or within the search radius around the target property for the following databases:

STANDARD ENVIRONMENTAL RECORDS

Lists of Federal NPL (Superfund) sites

NPL..... National Priority List
Proposed NPL..... Proposed National Priority List Sites
NPL LIENS..... Federal Superfund Liens

Lists of Federal Delisted NPL sites

Delisted NPL..... National Priority List Deletions

Lists of Federal sites subject to CERCLA removals and CERCLA orders

FEDERAL FACILITY..... Federal Facility Site Information listing
SEMS..... Superfund Enterprise Management System

Lists of Federal CERCLA sites with NFRAP

SEMS-ARCHIVE..... Superfund Enterprise Management System Archive

Lists of Federal RCRA TSD facilities

RCRA-TSDF..... RCRA - Treatment, Storage and Disposal

Lists of Federal RCRA generators

RCRA-LQG..... RCRA - Large Quantity Generators

Federal institutional controls / engineering controls registries

LUCIS..... Land Use Control Information System
US ENG CONTROLS..... Engineering Controls Sites List
US INST CONTROLS..... Institutional Controls Sites List

Federal ERNS list

ERNS..... Emergency Response Notification System

Lists of state- and tribal hazardous waste facilities

SHWS..... Florida's State-Funded Action Sites

EXECUTIVE SUMMARY

Lists of state and tribal leaking storage tanks

LAST..... Leaking Aboveground Storage Tank Listing
INDIAN LUST..... Leaking Underground Storage Tanks on Indian Land

Lists of state and tribal registered storage tanks

FEMA UST..... Underground Storage Tank Listing
FF TANKS..... Federal Facilities Listing
INDIAN UST..... Underground Storage Tanks on Indian Land
TANKS..... Storage Tank Facility List

State and tribal institutional control / engineering control registries

ENG CONTROLS..... Institutional Controls Registry
INST CONTROL..... Institutional Controls Registry

Lists of state and tribal voluntary cleanup sites

INDIAN VCP..... Voluntary Cleanup Priority Listing
VCP..... Voluntary Cleanup Sites

Lists of state and tribal brownfield sites

BROWNFIELDS..... Brownfields Sites Database

ADDITIONAL ENVIRONMENTAL RECORDS

Local Brownfield lists

US BROWNFIELDS..... A Listing of Brownfields Sites

Local Lists of Landfill / Solid Waste Disposal Sites

SWRCY..... Recycling Centers
INDIAN ODI..... Report on the Status of Open Dumps on Indian Lands
ODI..... Open Dump Inventory
DEBRIS REGION 9..... Torres Martinez Reservation Illegal Dump Site Locations
IHS OPEN DUMPS..... Open Dumps on Indian Land

Local Lists of Hazardous waste / Contaminated Sites

US HIST CDL..... Delisted National Clandestine Laboratory Register
FI Sites..... Sites List
US CDL..... National Clandestine Laboratory Register

Local Land Records

LIENS 2..... CERCLA Lien Information

Records of Emergency Release Reports

HMIRS..... Hazardous Materials Information Reporting System

EXECUTIVE SUMMARY

SPILLS..... Oil and Hazardous Materials Incidents
SPILLS 90..... SPILLS 90 data from FirstSearch
SPILLS 80..... SPILLS 80 data from FirstSearch

Other Ascertainable Records

FUDS..... Formerly Used Defense Sites
DOD..... Department of Defense Sites
SCRD DRYCLEANERS..... State Coalition for Remediation of Drycleaners Listing
US FIN ASSUR..... Financial Assurance Information
EPA WATCH LIST..... EPA WATCH LIST
2020 COR ACTION..... 2020 Corrective Action Program List
TSCA..... Toxic Substances Control Act
TRIS..... Toxic Chemical Release Inventory System
SSTS..... Section 7 Tracking Systems
ROD..... Records Of Decision
RMP..... Risk Management Plans
RAATS..... RCRA Administrative Action Tracking System
PRP..... Potentially Responsible Parties
PADS..... PCB Activity Database System
ICIS..... Integrated Compliance Information System
FTTS..... FIFRA/ TSCA Tracking System - FIFRA (Federal Insecticide, Fungicide, & Rodenticide Act)/TSCA (Toxic Substances Control Act)
MLTS..... Material Licensing Tracking System
COAL ASH DOE..... Steam-Electric Plant Operation Data
COAL ASH EPA..... Coal Combustion Residues Surface Impoundments List
PCB TRANSFORMER..... PCB Transformer Registration Database
RADINFO..... Radiation Information Database
HIST FTTS..... FIFRA/TSCA Tracking System Administrative Case Listing
DOT OPS..... Incident and Accident Data
CONSENT..... Superfund (CERCLA) Consent Decrees
INDIAN RESERV..... Indian Reservations
FUSRAP..... Formerly Utilized Sites Remedial Action Program
UMTRA..... Uranium Mill Tailings Sites
LEAD SMELTERS..... Lead Smelter Sites
US AIRS..... Aerometric Information Retrieval System Facility Subsystem
US MINES..... Mines Master Index File
ABANDONED MINES..... Abandoned Mines
FINDS..... Facility Index System/Facility Registry System
DOCKET HWC..... Hazardous Waste Compliance Docket Listing
ECHO..... Enforcement & Compliance History Information
UXO..... Unexploded Ordnance Sites
FUELS PROGRAM..... EPA Fuels Program Registered Listing
PFAS NPL..... Superfund Sites with PFAS Detections Information
PFAS FEDERAL SITES..... Federal Sites PFAS Information
PFAS TSCA..... PFAS Manufacture and Imports Information
PFAS RCRA MANIFEST..... PFAS Transfers Identified In the RCRA Database Listing
PFAS ATSDR..... PFAS Contamination Site Location Listing
PFAS WQP..... Ambient Environmental Sampling for PFAS
PFAS NPDES..... Clean Water Act Discharge Monitoring Information
PFAS ECHO..... Facilities in Industries that May Be Handling PFAS Listing
PFAS ECHO FIRE TRAINING..... Facilities in Industries that May Be Handling PFAS Listing
PFAS PART 139 AIRPORT..... All Certified Part 139 Airports PFAS Information Listing
AQUEOUS FOAM NRC..... Aqueous Foam Related Incidents Listing
PFAS..... PFOS and PFOA stand for perfluorooctane sulfonate and perfluorooctanoic acid

EXECUTIVE SUMMARY

AQUEOUS FOAM.....	Former Fire Training Facility Assessments Listing
AIRS.....	Permitted Facilities Listing
ASBESTOS.....	ASBESTOS
CLEANUP SITES.....	DEP Cleanup Sites - Contamination Locator Map Listing
DEDB.....	Ethylene Dibromide Database Results
Financial Assurance.....	Financial Assurance Information Listing
FL Cattle Dip. Vats.....	Cattle Dipping Vats
HW GEN.....	Hazardous Waste Generators
TIER 2.....	Tier 2 Facility Listing
UIC.....	Underground Injection Wells Database Listing
NPDES.....	Wastewater Facility Regulation Database
PFAS TRIS.....	List of PFAS Added to the TRI
MINES MRDS.....	Mineral Resources Data System

EDR HIGH RISK HISTORICAL RECORDS

EDR Exclusive Records

EDR MGP.....	EDR Proprietary Manufactured Gas Plants
EDR Hist Cleaner.....	EDR Exclusive Historical Cleaners

EDR RECOVERED GOVERNMENT ARCHIVES

Exclusive Recovered Govt. Archives

RGA HWS.....	Recovered Government Archive State Hazardous Waste Facilities List
RGA LF.....	Recovered Government Archive Solid Waste Facilities List
RGA LUST.....	Recovered Government Archive Leaking Underground Storage Tank

SURROUNDING SITES: SEARCH RESULTS

Surrounding sites were identified in the following databases.

Elevations have been determined from the USGS Digital Elevation Model and should be evaluated on a relative (not an absolute) basis. Relative elevation information between sites of close proximity should be field verified. Sites with an elevation equal to or higher than the target property have been differentiated below from sites with an elevation lower than the target property. Page numbers and map identification numbers refer to the EDR Radius Map report where detailed data on individual sites can be reviewed.

Sites listed in ***bold italics*** are in multiple databases.

Unmappable (orphan) sites are not considered in the foregoing analysis.

STANDARD ENVIRONMENTAL RECORDS

Lists of Federal RCRA facilities undergoing Corrective Action

CORRACTS: CORRACTS is a list of handlers with RCRA Corrective Action Activity. This report shows which nationally-defined corrective action core events have occurred for every handler that has had corrective action activity.

A review of the CORRACTS list, as provided by EDR, and dated 03/06/2023 has revealed that there is 1

EXECUTIVE SUMMARY

CORRACTS site within approximately 1 of the target property.

<u>Lower Elevation</u>	<u>Address</u>	<u>Direction / Distance</u>	<u>Map ID</u>	<u>Page</u>
ROVERLAND PARTS EPA ID:: FLR000054353	14525 N FLORIDA AVE	S 1/2 - 1 (0.611 mi.)	34	361

Lists of Federal RCRA generators

RCRA-SQG: RCRAInfo is EPA's comprehensive information system, providing access to data supporting the Resource Conservation and Recovery Act (RCRA) of 1976 and the Hazardous and Solid Waste Amendments (HSWA) of 1984. The database includes selective information on sites which generate, transport, store, treat and/or dispose of hazardous waste as defined by the Resource Conservation and Recovery Act (RCRA). Small quantity generators (SQGs) generate between 100 kg and 1,000 kg of hazardous waste per month.

A review of the RCRA-SQG list, as provided by EDR, and dated 03/06/2023 has revealed that there is 1 RCRA-SQG site within approximately 1 miles of the target property.

<u>Lower Elevation</u>	<u>Address</u>	<u>Direction / Distance</u>	<u>Map ID</u>	<u>Page</u>
WAL-MART SUPERCENTER EPA ID:: FLR000209288	15302 N NEBRASKA AVE	ENE 1/8 - 1/4 (0.242 mi.)	F24	305

RCRA-VSQG: RCRAInfo is EPA's comprehensive information system, providing access to data supporting the Resource Conservation and Recovery Act (RCRA) of 1976 and the Hazardous and Solid Waste Amendments (HSWA) of 1984. The database includes selective information on sites which generate, transport, store, treat and/or dispose of hazardous waste as defined by the Resource Conservation and Recovery Act (RCRA). Very small quantity generators (VSQGs) generate less than 100 kg of hazardous waste, or less than 1 kg of acutely hazardous waste per month.

A review of the RCRA-VSQG list, as provided by EDR, and dated 03/06/2023 has revealed that there are 4 RCRA-VSQG sites within approximately 1 miles of the target property.

<u>Equal/Higher Elevation</u>	<u>Address</u>	<u>Direction / Distance</u>	<u>Map ID</u>	<u>Page</u>
CHEVRON USA INC #480 EPA ID:: FLTMP9002236	402 E BEARSS AVE	SSW 0 - 1/8 (0.011 mi.)	A3	15

<u>Lower Elevation</u>	<u>Address</u>	<u>Direction / Distance</u>	<u>Map ID</u>	<u>Page</u>
BP-FLORIDA #322 EPA ID:: FLD984201020	15002 N FLORIDA AVE	WSW 1/8 - 1/4 (0.201 mi.)	C17	224
WAWA #5154 EPA ID:: FLR000213371	804 E BEARSS AVE	ESE 1/8 - 1/4 (0.220 mi.)	D19	269
BEARSS PLAZA CLEANER EPA ID:: FLD047467956	14946 N FLORIDA AVE	SW 1/8 - 1/4 (0.231 mi.)	E21	297

EXECUTIVE SUMMARY

Lists of state and tribal landfills and solid waste disposal facilities

SWF/LF: The Solid Waste Facilities/Landfill Sites records typically contain an inventory of solid waste disposal facilities or landfills in a particular state. The data come from the Department of Environmental Protection's Facility Directory (Solid Waste Facilities).

A review of the SWF/LF list, as provided by EDR, has revealed that there is 1 SWF/LF site within approximately 1 miles of the target property.

<u>Lower Elevation</u>	<u>Address</u>	<u>Direction / Distance</u>	<u>Map ID</u>	<u>Page</u>
METRIC TIRE & AUTO L Database: SWF/LF, Date of Government Version: 01/09/2023 Facility-Site Id: 102710 Class Status: INACTIVE (I)	14825 N. NEBRASKA AV	SE 1/4 - 1/2 (0.396 mi.)	31	348

Lists of state and tribal leaking storage tanks

LUST: The Leaking Underground Storage Tank Incident Reports contain an inventory of reported leaking underground storage tank incidents. The data come from the Department of Environmental Protection's PCTO1--Petroleum Contamination Detail Report.

A review of the LUST list, as provided by EDR, and dated 01/23/2023 has revealed that there are 12 LUST sites within approximately 1 miles of the target property.

<u>Equal/Higher Elevation</u>	<u>Address</u>	<u>Direction / Distance</u>	<u>Map ID</u>	<u>Page</u>
CHEVRON #48085 Discharge Cleanup Status: NFA - NFA COMPLETE Facility Status: CLOSED Facility-Site Id: 8625196	402 E BEARSS AVE	SSW 0 - 1/8 (0.011 mi.)	A1	8
EXXON-BEARSS #192 Discharge Cleanup Status: NREQ - CLEANUP NOT REQUIRED Discharge Cleanup Status: NFA - NFA COMPLETE Facility Status: OPEN Facility-Site Id: 8624986	301 E BEARSS AVE	SSW 0 - 1/8 (0.037 mi.)	A7	27
FORMER CIRCLE K #465 Discharge Cleanup Status: SRCR - SRCR COMPLETE Facility Status: CLOSED Facility-Site Id: 8625498	15526 N FLORIDA AVE	NW 1/4 - 1/2 (0.470 mi.)	33	356

<u>Lower Elevation</u>	<u>Address</u>	<u>Direction / Distance</u>	<u>Map ID</u>	<u>Page</u>
KWIK PEP #312 Discharge Cleanup Status: NREQ - CLEANUP NOT REQUIRED Discharge Cleanup Status: NFA - NFA COMPLETE Facility Status: CLOSED Facility-Site Id: 8625144	403 E BEARSS AVE	S 0 - 1/8 (0.024 mi.)	A5	17
CITGO-CALYPSO #005 Discharge Cleanup Status: NFA - NFA COMPLETE Facility Status: OPEN Facility-Site Id: 8627245	701 E BEARSS AVE	SE 1/8 - 1/4 (0.144 mi.)	12	89
RACETRAC #684	205 E BEARSS AVE	WSW 1/8 - 1/4 (0.149 mi.)	C13	163

EXECUTIVE SUMMARY

Discharge Cleanup Status: SRCR - SRCR COMPLETE

Facility Status: OPEN

Facility-Site Id: 9802528

DEVCO #450	14989 N FLORIDA AVE	SW 1/8 - 1/4 (0.181 mi.)	15	193
Discharge Cleanup Status: NFA - NFA COMPLETE				
Facility Status: CLOSED				
Facility-Site Id: 8625178				
MOBIL-FLORIDA #322	15002 N FLORIDA AVE	WSW 1/8 - 1/4 (0.201 mi.)	C16	201
Discharge Cleanup Status: SRCR - SRCR COMPLETE				
Facility Status: OPEN				
Facility-Site Id: 8521230				
SHELL FOOD MART	14998 N FLORIDA AVE	WSW 1/8 - 1/4 (0.214 mi.)	18	228
Discharge Cleanup Status: SRCR - SRCR COMPLETE				
Facility Status: OPEN				
Facility-Site Id: 8625049				
O REILLYS AUTO PARTS	15115 N NEBRASKA AVE	E 1/4 - 1/2 (0.253 mi.)	25	313
Discharge Cleanup Status: SRCR - SRCR COMPLETE				
Facility Status: CLOSED				
Facility-Site Id: 8625760				
CARMAX #7105	14920 N NEBRASKA AVE	SSE 1/4 - 1/2 (0.315 mi.)	27	328
Discharge Cleanup Status: SRCR - SRCR COMPLETE				
Facility Status: OPEN				
Facility-Site Id: 9602638				
PCL CONSTRUCTION RES	14806 12TH ST N	ESE 1/4 - 1/2 (0.440 mi.)	32	348
Discharge Cleanup Status: SRCR - SRCR COMPLETE				
Facility Status: CLOSED				
Facility-Site Id: 8625457				

Lists of state and tribal registered storage tanks

UST: The Underground Storage Tank database contains registered USTs. Shortly after the September 11 event, the DEP was instructed to remove the detail about some of the storage tank facilities in the state from their reports. Federal-owned facilities and bulk storage facilities are included in that set.

A review of the UST list, as provided by EDR, has revealed that there are 11 UST sites within approximately 1 miles of the target property.

<u>Equal/Higher Elevation</u>	<u>Address</u>	<u>Direction / Distance</u>	<u>Map ID</u>	<u>Page</u>
CHEVRON #48085	402 E BEARSS AVE	SSW 0 - 1/8 (0.011 mi.)	A1	8
Database: UST, Date of Government Version: 02/10/2023				
Tank Status: B				
Facility-Site Id: 8625196				
Facility Status: CLOSED				
EXXON-BEARSS #192	301 E BEARSS AVE	SSW 0 - 1/8 (0.037 mi.)	A7	27
Database: UST, Date of Government Version: 02/10/2023				
Tank Status: B				
Tank Status: U				
Facility-Site Id: 8624986				
Facility Status: OPEN				
<u>Lower Elevation</u>	<u>Address</u>	<u>Direction / Distance</u>	<u>Map ID</u>	<u>Page</u>
KWIK PEP #312	403 E BEARSS AVE	S 0 - 1/8 (0.024 mi.)	A5	17
Database: UST, Date of Government Version: 02/10/2023				

EXECUTIVE SUMMARY

Tank Status: B Facility-Site Id: 8625144 Facility Status: CLOSED				
TEXACO #203-057-KENS	401 E BEARSS AVE	S 0 - 1/8 (0.050 mi.)	B9	87
Database: UST, Date of Government Version: 02/10/2023 Tank Status: B Facility-Site Id: 8625674 Facility Status: CLOSED				
CITGO-CAL YPSO #005	701 E BEARSS AVE	SE 1/8 - 1/4 (0.144 mi.)	12	89
Database: UST, Date of Government Version: 02/10/2023 Tank Status: U Tank Status: B Facility-Site Id: 8627245 Facility Status: OPEN				
RACETRAC #684	205 E BEARSS AVE	WSW 1/8 - 1/4 (0.149 mi.)	C13	163
Database: UST, Date of Government Version: 02/10/2023 Tank Status: U Facility-Site Id: 9802528 Facility Status: OPEN				
7-ELEVEN STORE #3767	110 E BEARSS AVE	WSW 1/8 - 1/4 (0.154 mi.)	C14	183
Database: UST, Date of Government Version: 02/10/2023 Tank Status: U Facility-Site Id: 9807835 Facility Status: OPEN				
DEVCO #450	14989 N FLORIDA AVE	SW 1/8 - 1/4 (0.181 mi.)	15	193
Database: UST, Date of Government Version: 02/10/2023 Tank Status: B Facility-Site Id: 8625178 Facility Status: CLOSED				
MOBIL-FLORIDA #322	15002 N FLORIDA AVE	WSW 1/8 - 1/4 (0.201 mi.)	C16	201
Database: UST, Date of Government Version: 02/10/2023 Tank Status: U Tank Status: D Tank Status: B Facility-Site Id: 8521230 Facility Status: OPEN				
SHELL FOOD MART	14998 N FLORIDA AVE	WSW 1/8 - 1/4 (0.214 mi.)	18	228
Database: UST, Date of Government Version: 02/10/2023 Tank Status: B Tank Status: U Facility-Site Id: 8625049 Facility Status: OPEN				
WAWA FOOD MARKET# 51	804 E BEARSS AVE	ESE 1/8 - 1/4 (0.220 mi.)	D20	273
Database: UST, Date of Government Version: 02/10/2023 Tank Status: D Tank Status: U Facility-Site Id: 9814241 Facility Status: OPEN				

EXECUTIVE SUMMARY

AST: Shortly after the Sept 11 event, the DEP was instructed to remove the detail about some of the storage tank facilities in the state from their reports. Federal-owned facilities and bulk storage facilities are included in that set.

A review of the AST list, as provided by EDR, has revealed that there is 1 AST site within approximately 1 miles of the target property.

<u>Lower Elevation</u>	<u>Address</u>	<u>Direction / Distance</u>	<u>Map ID</u>	<u>Page</u>
WALMART SUPERCENTER Database: AST, Date of Government Version: 02/10/2023 Facility-Site Id: 9818813 Facility Status: OPEN Facility Status: OPEN	15302 N NEBRASKA AVE	ENE 1/8 - 1/4 (0.242 mi.)	F23	304

ADDITIONAL ENVIRONMENTAL RECORDS

Local Lists of Hazardous waste / Contaminated Sites

Florida Priority Cleaners list comes from the Department of Environmental Protection.

A review of the PRIORITYCLEANERS list, as provided by EDR, and dated 12/07/2022 has revealed that there are 2 PRIORITYCLEANERS sites within approximately 1 miles of the target property.

<u>Lower Elevation</u>	<u>Address</u>	<u>Direction / Distance</u>	<u>Map ID</u>	<u>Page</u>
MCNATTS CLEANERS Facility-Site Id: 9500383	14946 N FLORIDA AVE	SW 1/8 - 1/4 (0.231 mi.)	E22	301
PREMIER CLEANERS Facility-Site Id: 9502494	14837 N FLORIDA AVE	SSW 1/4 - 1/2 (0.367 mi.)	30	345

Other Ascertainable Records

RCRA NonGen / NLR: RCRAInfo is EPA's comprehensive information system, providing access to data supporting the Resource Conservation and Recovery Act (RCRA) of 1976 and the Hazardous and Solid Waste Amendments (HSWA) of 1984. The database includes selective information on sites which generate, transport, store, treat and/or dispose of hazardous waste as defined by the Resource Conservation and Recovery Act (RCRA). Non-Generators do not presently generate hazardous waste.

A review of the RCRA NonGen / NLR list, as provided by EDR, and dated 03/06/2023 has revealed that there is 1 RCRA NonGen / NLR site within approximately 1 miles of the target property.

<u>Equal/Higher Elevation</u>	<u>Address</u>	<u>Direction / Distance</u>	<u>Map ID</u>	<u>Page</u>
MOBIL OIL CORP SS #C EPA ID:: FLD078322682	301 E BEARSS AVE	SSW 0 - 1/8 (0.037 mi.)	A6	25

EXECUTIVE SUMMARY

Florida Drycleaners list comes from the Department of Environmental Protection.

A review of the DRYCLEANERS list, as provided by EDR, and dated 01/17/2023 has revealed that there is 1 DRYCLEANERS site within approximately 1 miles of the target property.

<u>Lower Elevation</u>	<u>Address</u>	<u>Direction / Distance</u>	<u>Map ID</u>	<u>Page</u>
MCNATTS CLEANERS Facility Status: CLOSED Facility-Site Id: 9500383	14946 N FLORIDA AVE	SW 1/8 - 1/4 (0.231 mi.)	E22	301

DWM CONTAM: A listing of active or known sites. The listing includes sites that need cleanup but are not actively being working on because the agency currently does not have funding (primarily petroleum and drycleaning).

A review of the DWM CONTAM list, as provided by EDR, and dated 10/12/2022 has revealed that there are 16 DWM CONTAM sites within approximately 1 miles of the target property.

<u>Equal/Higher Elevation</u>	<u>Address</u>	<u>Direction / Distance</u>	<u>Map ID</u>	<u>Page</u>
CHEVRON #48085 Program Site Id: 8625196	402 E BEARSS AVE	SSW 0 - 1/8 (0.011 mi.)	A1	8
EXXON-BEARSS #192 Program Site Id: 8624986	301 E BEARSS AVE	SSW 0 - 1/8 (0.037 mi.)	A7	27
FORMER CIRCLE K #465 Program Site Id: 8625498	15526 N FLORIDA AVE	NW 1/4 - 1/2 (0.470 mi.)	33	356

<u>Lower Elevation</u>	<u>Address</u>	<u>Direction / Distance</u>	<u>Map ID</u>	<u>Page</u>
KWIK PEP #312 Program Site Id: 8625144	403 E BEARSS AVE	S 0 - 1/8 (0.024 mi.)	A5	17
CITGO-CALYPSO #005 Program Site Id: 8627245	701 E BEARSS AVE	SE 1/8 - 1/4 (0.144 mi.)	12	89
RACETRAC #684 Program Site Id: 9802528	205 E BEARSS AVE	WSW 1/8 - 1/4 (0.149 mi.)	C13	163
DEVCO #450 Program Site Id: 8625178	14989 N FLORIDA AVE	SW 1/8 - 1/4 (0.181 mi.)	15	193
MOBIL-FLORIDA #322 Program Site Id: 8521230	15002 N FLORIDA AVE	WSW 1/8 - 1/4 (0.201 mi.)	C16	201
SHELL FOOD MART Program Site Id: 8625049	14998 N FLORIDA AVE	WSW 1/8 - 1/4 (0.214 mi.)	18	228
MCNATTS CLEANERS Program Site Id: ERIC_4695	14946 N FLORIDA AVE	SW 1/8 - 1/4 (0.231 mi.)	E22	301
O REILLYS AUTO PARTS Program Site Id: 8625760	15115 N NEBRASKA AVE	E 1/4 - 1/2 (0.253 mi.)	25	313
CARMAX #7105 Program Site Id: 9602638	14920 N NEBRASKA AVE	SSE 1/4 - 1/2 (0.315 mi.)	27	328
A L HENDRY CO Program Site Id: ERIC_13748	14919 NEBRASKA AVENU	SE 1/4 - 1/2 (0.346 mi.)	G28	342
A.L. HENDRY	14919 NEBRASKA AVENU	SE 1/4 - 1/2 (0.346 mi.)	G29	343

EXECUTIVE SUMMARY

sites within approximately 1 miles of the target property.

<u>Equal/Higher Elevation</u>	<u>Address</u>	<u>Direction / Distance</u>	<u>Map ID</u>	<u>Page</u>
BEARSS AVENUE STANDA	402 E BEARSS AVE	SSW 0 - 1/8 (0.011 mi.)	A2	15
D & J GULF SERVICES	301 E BEARSS AVE	SSW 0 - 1/8 (0.037 mi.)	A8	86
<u>Lower Elevation</u>	<u>Address</u>	<u>Direction / Distance</u>	<u>Map ID</u>	<u>Page</u>
BUCKLEW TEXACO SERVI	401 E BEARSS AVE	S 0 - 1/8 (0.050 mi.)	B10	89
RYAN ROBERT J	702 E BEARSS AVE	ESE 0 - 1/8 (0.106 mi.)	11	89

EXECUTIVE SUMMARY

Due to poor or inadequate address information, the following sites were not mapped. Count: 1 records.

<u>Site Name</u>	<u>Database(s)</u>
FDOT - SINCLAIR HILLS DDMS	SWF/LF

OVERVIEW MAP - 7352806.2S



Target Property

Sites at elevations higher than or equal to the target property

Sites at elevations lower than the target property

Manufactured Gas Plants

National Priority List Sites

Dept. Defense Sites

Indian Reservations BIA

FL Brownfield

Power transmission lines

Special Flood Hazard Area (1%)

0.2% Annual Chance Flood Hazard

National Wetland Inventory

State Wetlands







This report includes Interactive Map Layers to display and/or hide map information. The legend includes only those icons for the default map view.

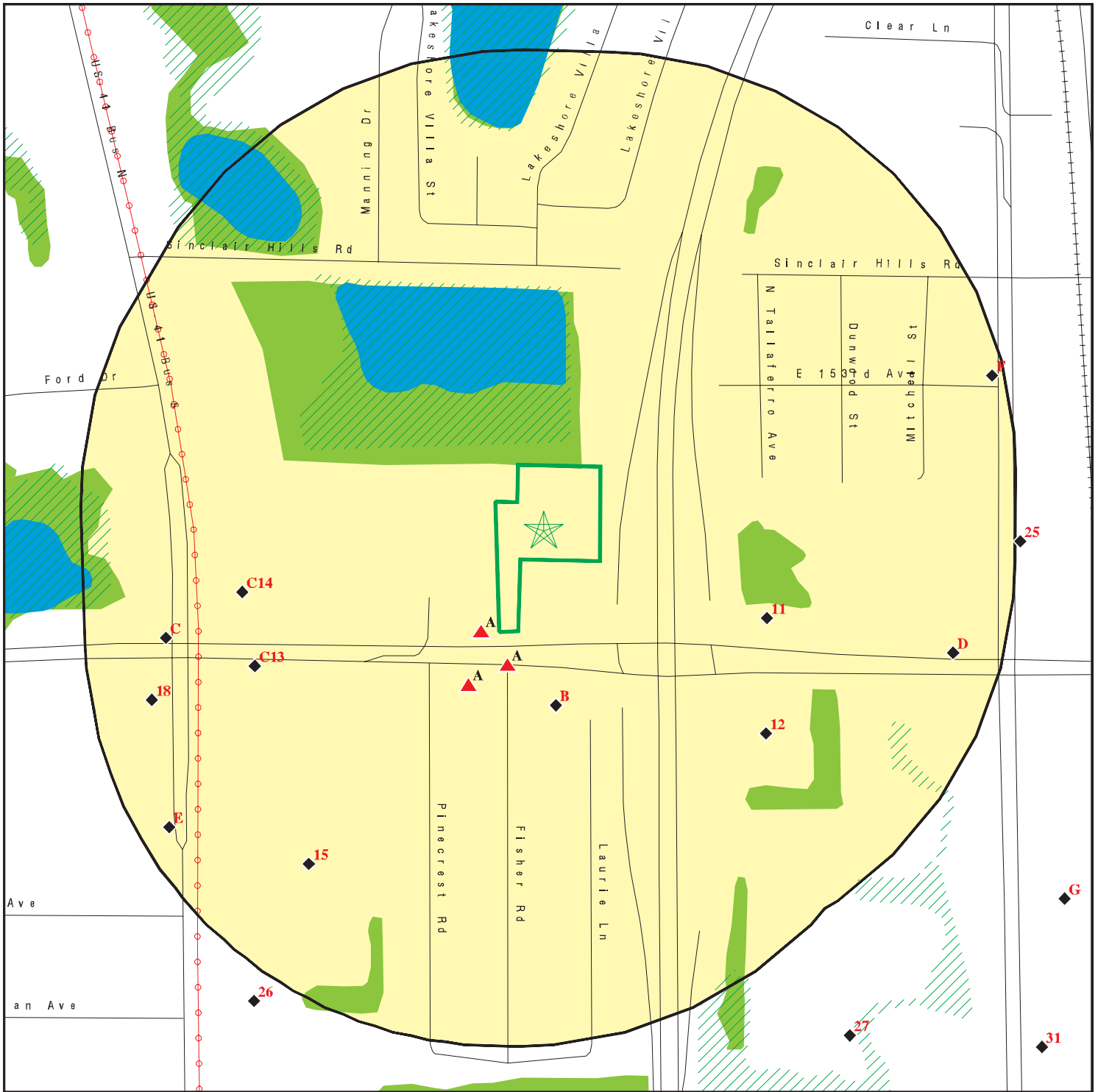





SITE NAME: 2.43-Acre Vacant Commercial Parcel
 ADDRESS: 406 E. Bearss Ave.
 Tampa FL 33613
 LAT/LONG: 28.089135 / 82.456028

CLIENT: Universal Engineering Sciences
 CONTACT: Krista Jones
 INQUIRY #: 7352806.2s
 DATE: June 01, 2023 11:41 am

DETAIL MAP - 7352806.2S



-  Target Property
-  Sites at elevations higher than or equal to the target property
-  Sites at elevations lower than the target property
-  Manufactured Gas Plants
-  Sensitive Receptors
-  National Priority List Sites
-  Dept. Defense Sites

-  Indian Reservations BIA
-  Power transmission lines
-  Special Flood Hazard Area (1%)
-  0.2% Annual Chance Flood Hazard
-  National Wetland Inventory
-  State Wetlands
-  FL Brownfield



This report includes Interactive Map Layers to display and/or hide map information. The legend includes only those icons for the default map view.

<p>SITE NAME: 2.43-Acre Vacant Commercial Parcel ADDRESS: 406 E. Bearss Ave. Tampa FL 33613 LAT/LONG: 28.089135 / 82.456028</p>	<p>CLIENT: Universal Engineering Sciences CONTACT: Krista Jones INQUIRY #: 7352806.2s DATE: June 01, 2023 11:43 am</p>
-------------------------------------------------------------------------------------------------------------------------------------------------------------------------------------	-------------------------------------------------------------------------------------------------------------------------------------------------------------------

MAP FINDINGS SUMMARY

Database	Search Distance (Miles)	Target Property	< 1/8	1/8 - 1/4	1/4 - 1/2	1/2 - 1	> 1	Total Plotted
STANDARD ENVIRONMENTAL RECORDS								
<i>Lists of Federal NPL (Superfund) sites</i>								
NPL	1.000		0	0	0	0	NR	0
Proposed NPL	1.000		0	0	0	0	NR	0
NPL LIENS	1.000		0	0	0	0	NR	0
<i>Lists of Federal Delisted NPL sites</i>								
Delisted NPL	1.000		0	0	0	0	NR	0
<i>Lists of Federal sites subject to CERCLA removals and CERCLA orders</i>								
FEDERAL FACILITY	0.500		0	0	0	NR	NR	0
SEMS	0.500		0	0	0	NR	NR	0
<i>Lists of Federal CERCLA sites with NFRAP</i>								
SEMS-ARCHIVE	0.500		0	0	0	NR	NR	0
<i>Lists of Federal RCRA facilities undergoing Corrective Action</i>								
CORRACTS	1.000		0	0	0	1	NR	1
<i>Lists of Federal RCRA TSD facilities</i>								
RCRA-TSDF	0.500		0	0	0	NR	NR	0
<i>Lists of Federal RCRA generators</i>								
RCRA-LQG	0.250		0	0	NR	NR	NR	0
RCRA-SQG	0.250		0	1	NR	NR	NR	1
RCRA-VSQG	0.250		1	3	NR	NR	NR	4
<i>Federal institutional controls / engineering controls registries</i>								
LUCIS	0.500		0	0	0	NR	NR	0
US ENG CONTROLS	0.500		0	0	0	NR	NR	0
US INST CONTROLS	0.500		0	0	0	NR	NR	0
<i>Federal ERNS list</i>								
ERNS	TP		NR	NR	NR	NR	NR	0
<i>Lists of state- and tribal hazardous waste facilities</i>								
SHWS	1.000		0	0	0	0	NR	0
<i>Lists of state and tribal landfills and solid waste disposal facilities</i>								
SWF/LF	0.500		0	0	1	NR	NR	1
<i>Lists of state and tribal leaking storage tanks</i>								
LUST	0.500		3	5	4	NR	NR	12

MAP FINDINGS SUMMARY

Database	Search Distance (Miles)	Target Property	< 1/8	1/8 - 1/4	1/4 - 1/2	1/2 - 1	> 1	Total Plotted
LAST	0.500		0	0	0	NR	NR	0
INDIAN LUST	0.500		0	0	0	NR	NR	0
<i>Lists of state and tribal registered storage tanks</i>								
FEMA UST	0.250		0	0	NR	NR	NR	0
FF TANKS	0.250		0	0	NR	NR	NR	0
UST	0.250		4	7	NR	NR	NR	11
AST	0.250		0	1	NR	NR	NR	1
INDIAN UST	0.250		0	0	NR	NR	NR	0
TANKS	0.250		0	0	NR	NR	NR	0
<i>State and tribal institutional control / engineering control registries</i>								
ENG CONTROLS	0.500		0	0	0	NR	NR	0
INST CONTROL	0.500		0	0	0	NR	NR	0
<i>Lists of state and tribal voluntary cleanup sites</i>								
INDIAN VCP	0.500		0	0	0	NR	NR	0
VCP	0.500		0	0	0	NR	NR	0
<i>Lists of state and tribal brownfield sites</i>								
BROWNFIELDS	0.500		0	0	0	NR	NR	0
<u>ADDITIONAL ENVIRONMENTAL RECORDS</u>								
<i>Local Brownfield lists</i>								
US BROWNFIELDS	0.500		0	0	0	NR	NR	0
<i>Local Lists of Landfill / Solid Waste Disposal Sites</i>								
SWRCY	0.500		0	0	0	NR	NR	0
INDIAN ODI	0.500		0	0	0	NR	NR	0
ODI	0.500		0	0	0	NR	NR	0
DEBRIS REGION 9	0.500		0	0	0	NR	NR	0
IHS OPEN DUMPS	0.500		0	0	0	NR	NR	0
<i>Local Lists of Hazardous waste / Contaminated Sites</i>								
US HIST CDL	TP		NR	NR	NR	NR	NR	0
PRIORITYCLEANERS	0.500		0	1	1	NR	NR	2
FI Sites	1.000		0	0	0	0	NR	0
US CDL	TP		NR	NR	NR	NR	NR	0
<i>Local Land Records</i>								
LIENS 2	TP		NR	NR	NR	NR	NR	0
<i>Records of Emergency Release Reports</i>								
HMIRS	TP		NR	NR	NR	NR	NR	0
SPILLS	TP		NR	NR	NR	NR	NR	0
SPILLS 90	TP		NR	NR	NR	NR	NR	0

MAP FINDINGS SUMMARY

Database	Search Distance (Miles)	Target Property	< 1/8	1/8 - 1/4	1/4 - 1/2	1/2 - 1	> 1	Total Plotted
SPILLS 80	TP		NR	NR	NR	NR	NR	0
Other Ascertainable Records								
RCRA NonGen / NLR	0.250		1	0	NR	NR	NR	1
FUDS	1.000		0	0	0	0	NR	0
DOD	1.000		0	0	0	0	NR	0
SCRD DRYCLEANERS	0.500		0	0	0	NR	NR	0
US FIN ASSUR	TP		NR	NR	NR	NR	NR	0
EPA WATCH LIST	TP		NR	NR	NR	NR	NR	0
2020 COR ACTION	0.250		0	0	NR	NR	NR	0
TSCA	TP		NR	NR	NR	NR	NR	0
TRIS	TP		NR	NR	NR	NR	NR	0
SSTS	TP		NR	NR	NR	NR	NR	0
ROD	1.000		0	0	0	0	NR	0
RMP	TP		NR	NR	NR	NR	NR	0
RAATS	TP		NR	NR	NR	NR	NR	0
PRP	TP		NR	NR	NR	NR	NR	0
PADS	TP		NR	NR	NR	NR	NR	0
ICIS	TP		NR	NR	NR	NR	NR	0
FTTS	TP		NR	NR	NR	NR	NR	0
MLTS	TP		NR	NR	NR	NR	NR	0
COAL ASH DOE	TP		NR	NR	NR	NR	NR	0
COAL ASH EPA	0.500		0	0	0	NR	NR	0
PCB TRANSFORMER	TP		NR	NR	NR	NR	NR	0
RADINFO	TP		NR	NR	NR	NR	NR	0
HIST FTTS	TP		NR	NR	NR	NR	NR	0
DOT OPS	TP		NR	NR	NR	NR	NR	0
CONSENT	1.000		0	0	0	0	NR	0
INDIAN RESERV	1.000		0	0	0	0	NR	0
FUSRAP	1.000		0	0	0	0	NR	0
UMTRA	0.500		0	0	0	NR	NR	0
LEAD SMELTERS	TP		NR	NR	NR	NR	NR	0
US AIRS	TP		NR	NR	NR	NR	NR	0
US MINES	0.250		0	0	NR	NR	NR	0
ABANDONED MINES	0.250		0	0	NR	NR	NR	0
FINDS	TP		NR	NR	NR	NR	NR	0
DOCKET HWC	TP		NR	NR	NR	NR	NR	0
ECHO	TP		NR	NR	NR	NR	NR	0
UXO	1.000		0	0	0	0	NR	0
FUELS PROGRAM	0.250		0	0	NR	NR	NR	0
PFAS NPL	0.250		0	0	NR	NR	NR	0
PFAS FEDERAL SITES	0.250		0	0	NR	NR	NR	0
PFAS TSCA	0.250		0	0	NR	NR	NR	0
PFAS RCRA MANIFEST	0.250		0	0	NR	NR	NR	0
PFAS ATSDR	0.250		0	0	NR	NR	NR	0
PFAS WQP	0.250		0	0	NR	NR	NR	0
PFAS NPDES	0.250		0	0	NR	NR	NR	0
PFAS ECHO	0.250		0	0	NR	NR	NR	0
PFAS ECHO FIRE TRAINING	0.250		0	0	NR	NR	NR	0
PFAS PART 139 AIRPORT	0.250		0	0	NR	NR	NR	0
AQUEOUS FOAM NRC	0.250		0	0	NR	NR	NR	0

MAP FINDINGS SUMMARY

Database	Search Distance (Miles)	Target Property	< 1/8	1/8 - 1/4	1/4 - 1/2	1/2 - 1	> 1	Total Plotted
PFAS	0.250		0	0	NR	NR	NR	0
AQUEOUS FOAM	0.250		0	0	NR	NR	NR	0
AIRS	TP		NR	NR	NR	NR	NR	0
ASBESTOS	TP		NR	NR	NR	NR	NR	0
CLEANUP SITES	TP		NR	NR	NR	NR	NR	0
DEDB	0.250		0	0	NR	NR	NR	0
DRYCLEANERS	0.250		0	1	NR	NR	NR	1
DWM CONTAM	0.500		3	6	7	NR	NR	16
Financial Assurance	TP		NR	NR	NR	NR	NR	0
FL Cattle Dip. Vats	0.250		0	0	NR	NR	NR	0
HW GEN	0.250		0	0	NR	NR	NR	0
RESP PARTY	0.500		0	0	2	NR	NR	2
SITE INV SITES	0.500		1	0	1	NR	NR	2
TIER 2	TP		NR	NR	NR	NR	NR	0
UIC	TP		NR	NR	NR	NR	NR	0
NPDES	TP		NR	NR	NR	NR	NR	0
PFAS TRIS	0.250		0	0	NR	NR	NR	0
MINES MRDS	0.250		0	0	NR	NR	NR	0
<u>EDR HIGH RISK HISTORICAL RECORDS</u>								
<i>EDR Exclusive Records</i>								
EDR MGP	1.000		0	0	0	0	NR	0
EDR Hist Auto	0.125		4	NR	NR	NR	NR	4
EDR Hist Cleaner	0.125		0	NR	NR	NR	NR	0
<u>EDR RECOVERED GOVERNMENT ARCHIVES</u>								
<i>Exclusive Recovered Govt. Archives</i>								
RGA HWS	TP		NR	NR	NR	NR	NR	0
RGA LF	TP		NR	NR	NR	NR	NR	0
RGA LUST	TP		NR	NR	NR	NR	NR	0
- Totals --		0	17	25	16	1	0	59

NOTES:

TP = Target Property

NR = Not Requested at this Search Distance

Sites may be listed in more than one database

Map ID
Direction
Distance
Elevation

MAP FINDINGS

Site

Database(s)

EDR ID Number
EPA ID Number

A1
SSW
< 1/8
0.011 mi.
59 ft.

CHEVRON #48085
402 E BEARSS AVE
TAMPA, FL 33613
Site 1 of 8 in cluster A

LUST U001354430
UST N/A
DWM CONTAM

Relative:
Higher

LUST:

Actual:
58 ft.

Name: CHEVRON #48085
Address: 402 E BEARSS AVE
City,State,Zip: TAMPA, FL 33613
Region: STATE
Facility Id: 8625196
Facility Status: CLOSED
Facility Type: A - Retail Station
Facility Phone: (813)961-6545
Facility Cleanup Rank: Not reported
District: Southwest District
Lat/Long (dms): 28 5 17.91 / 82 27 21.4200000
Section: 36
Township: 27S
Range: 18E
Feature: Not reported
Method: UNVR
Datum: 0
Score: 85
Score Effective Date: 1997-11-04 00:00:00
Score When Ranked: Not reported
Operator: SMITH C R
Name Update: Not reported
Address Update: Not reported

Petroleum Cleanup PCT Facility Score:

Facility Cleanup Status: CMPL - COMPLETED
Contact: KEVIN CHARLES
Contact Company: CHEVRON PRODUCTS CO
Contact Address: PO BOX 6004
Contact City/State/Zip: SAN RAMON, CA 94583
Phone: (925)842-9002
Bad Address Ind: N
State: FL
Zip: 33613, 1605
Score: 85
Score Effective Date: 1997-11-04 00:00:00
Related Party ID: 3941
Primary RP Role: ACCOUNT OWNER
RP Begin Date: 1994-05-20
RP Zip: 904
RP Extension: Not reported

Discharge Cleanup Summary:

Discharge Date: 7/6/1988
PCT Discharge Combined: Not reported
Cleanup Required: R - CLEANUP REQUIRED
Discharge Cleanup Status: NFA - NFA COMPLETE
Disch Cleanup Status Date: 3/5/1993
Cleanup Work Status: COMPLETED
Information Source: E - EDI
Other Source Description: Not reported
Eligibility Indicator: E - ELIGIBLE

Map ID
Direction
Distance
Elevation

MAP FINDINGS

Site

Database(s)

EDR ID Number
EPA ID Number

CHEVRON #48085 (Continued)

U001354430

Site Manager: MCKELVEY_M
Site Mgr End Date: 11/3/2000
Tank Office: PCLP29 - HILLSBOROUGH ENVIRONMENTAL PROTECTION COMMISSION

Petroleum Cleanup Program Eligibility:
Facility ID: 8625196
Discharge Date: 7/6/1988
Pct Discharge Combined With: Not reported
Cleanup Required: R - CLEANUP REQUIRED
Discharge Cleanup Status: NFA - NFA COMPLETE
Disch Cleanup Status Date: 3/5/1993
Cleanup Work Status: COMPLETED
Information Source: Not reported
Other Source Description: Not reported
Application Received Date: Not reported
Cleanup Program: E - EARLY DETECTION INCENTIVE
Eligibility Status: Not reported
Elig Status Date: Not reported
Letter Of Intent Date: Not reported
Redetermined: Not reported
Inspection Date: Not reported
Site Manager: MCKELVEY_M
Site Mgr End Date: 11/3/2000
Tank Office: PCLP29 - HILLSBOROUGH ENVIRONMENTAL PROTECTION COMMISSION
Deductible Amount: Not reported
Deductible Paid To Date: Not reported
Co-Pay Amount: Not reported
Co-Pay Paid To Date: Not reported
Cap Amount: Not reported

Contaminated Media:
Discharge Date: 7/6/1988
Pct Discharge Combined With: Not reported
Cleanup Required: R - CLEANUP REQUIRED
Discharge Cleanup Status: NFA - NFA COMPLETE
Disch Cleanup Status Date: 3/5/1993
Cleanup Work Status: COMPLETED
Information Source: E - EDI
Other Source Description: Not reported
Elig Indicator: E - ELIGIBLE
Site Manager: MCKELVEY_M
Site Mgr End Date: 11/3/2000
Tank Office: PCLP29 - HILLSBOROUGH ENVIRONM
Contaminated Drinking Wells: 0
Contaminated Monitoring Well: No
Contaminated Soil: Yes
Contaminated Surface Water: No
Contaminated Ground Water: No
Pollutant: A - Leaded Gas
Pollutant Other Description: Not reported
Gallons Discharged: Not reported
Discharge Date: 7/6/1988
Pct Discharge Combined With: Not reported
Cleanup Required: R - CLEANUP REQUIRED
Discharge Cleanup Status: NFA - NFA COMPLETE
Disch Cleanup Status Date: 3/5/1993
Cleanup Work Status: COMPLETED
Information Source: E - EDI

Map ID
Direction
Distance
Elevation

MAP FINDINGS

Site

Database(s)

EDR ID Number
EPA ID Number

CHEVRON #48085 (Continued)

U001354430

Other Source Description: Not reported
Elig Indicator: E - ELIGIBLE
Site Manager: MCKELVEY_M
Site Mgr End Date: 11/3/2000
Tank Office: PCLP29 - HILLSBOROUGH ENVIRONM
Contaminated Drinking Wells: 0
Contaminated Monitoring Well: No
Contaminated Soil: Yes
Contaminated Surface Water: No
Contaminated Ground Water: No
Pollutant: B - Unleaded Gas
Pollutant Other Description: Not reported
Gallons Discharged: Not reported

Task Information:
District: SWD
Facility ID: 8625196
Facility Status: CLOSED
Facility Type: A - Retail Station -
County: HILLSBOROUGH
County ID: 29
Cleanup Eligibility Status: E
Source Effective Date: 03-05-1993
Discharge Date: 07-06-1988
Cleanup Required: R - CLEANUP REQUIRED
Discharge Cleanup Status: NFA - NFA COMPLETE
Disch Cleanup Status Date: 03-05-1993
SRC Action Type: NFA - NO FURTHER ACTION
SRC Submit Date: 10-26-1992
SRC Review Date: 11-04-1992
SRC Completion Status: A - APPROVED
SRC Issue Date: 03-05-1993
SRC Comment: Not reported
Cleanup Work Status: COMPLETED
Site Mgr: MCKELVEY_M
Site Mgr End Date: 11-03-2000
Tank Office: PCLP29 - Hillsborough County
SR Task ID: 49220
SR Cleanup Responsible: ST - STATE
SR Funding Eligibility Type: -
SR Actual Cost: Not reported
SR Completion Date: Not reported
SR Payment Date: Not reported
SR Oral Date: Not reported
SR Written Date: Not reported
SR Soil Removal: Not reported
SR Free Product Removal: Not reported
SR Soil Tonnage Removed: Not reported
SR Soil Treatment: Not reported
SR Other Treatment: Not reported
SR Alternate Proc Received Date: Not reported
SR Alternate Procedure Status: Not reported
SR Alternate Procedure Status Date: Not reported
SR Alternate Procedure Comments: Not reported
SA Task ID: 49221
SA Cleanup Responsible: ST - STATE
SA Funding Eligibility Type: -
SA Actual Cost: Not reported

Map ID
Direction
Distance
Elevation

MAP FINDINGS

Site

Database(s)

EDR ID Number
EPA ID Number

CHEVRON #48085 (Continued)

U001354430

SA Completion Date: 11-04-1992
SA Payment Date: Not reported
RAP Task ID: 49222
RAP Cleanup Responsible ID: NA - NOT APPLICABLE
RAP Funding Eligibility Type: -
RAP Actual Cost: Not reported
RAP Completion Date: Not reported
RAP Payment Date: Not reported
RAP Last Order Approved: Not reported
RA Task ID: 49223
RA Cleanup Responsible: NA - NOT APPLICABLE
RA Funding Eligibility Type: -
RA Years to Complete: Not reported
RA Actual Cost: Not reported

Click here for Florida Oculus:

UST:

Facility ID: 8625196
Name: CHEVRON #48085
Address: 402 E BEARSS AVE
City,State,Zip: TAMPA, FL 33613
Facility Phone: 8139616545
Facility Status: CLOSED
Facility Type: A
Type Description: Retail Station
Depco: P
Region: STATE
Positioning Method: UNVR
Latitude/Longitude: 28 5 18 / 82 27 21

UST:

Tank ID: Not reported
Tank Capacity: 10000
Tank Location: UNDERGROUND
Tank Status: B
Status Date: 12/31/1990
Install Date: 11/1/1984
Substance: B
Content Description: Unleaded Gas
Vessel Indicator: TANK
DEP Contractor: P

Owner:

Owner ID: 3941
Owner Name: CHEVRON PRODUCTS CO
Owner Address: PO BOX 6004
Owner Address 2: ATTN: PERMIT DESK
Owner City,State,Zip: SAN RAMON, CA 94583
Owner Contact: KEVIN CHARLES
Owner Phone: 9258429002

Tank ID: 4
Tank Capacity: 550
Tank Location: UNDERGROUND
Tank Status: B
Status Date: 11/30/1984

Map ID
Direction
Distance
Elevation

MAP FINDINGS

Site

Database(s)

EDR ID Number
EPA ID Number

CHEVRON #48085 (Continued)

U001354430

Install Date: 7/1/1967
Substance: L
Content Description: Waste Oil
Vessel Indicator: TANK
DEP Contractor: P

Owner:

Owner ID: 3941
Owner Name: CHEVRON PRODUCTS CO
Owner Address: PO BOX 6004
Owner Address 2: ATTN: PERMIT DESK
Owner City,State,Zip: SAN RAMON, CA 94583
Owner Contact: KEVIN CHARLES
Owner Phone: 9258429002

Tank ID: Not reported
Tank Capacity: 1000
Tank Location: UNDERGROUND
Tank Status: B
Status Date: 12/31/1990
Install Date: 11/1/1984
Substance: L
Content Description: Waste Oil
Vessel Indicator: TANK
DEP Contractor: P

Owner:

Owner ID: 3941
Owner Name: CHEVRON PRODUCTS CO
Owner Address: PO BOX 6004
Owner Address 2: ATTN: PERMIT DESK
Owner City,State,Zip: SAN RAMON, CA 94583
Owner Contact: KEVIN CHARLES
Owner Phone: 9258429002

Tank ID: 1
Tank Capacity: 10000
Tank Location: UNDERGROUND
Tank Status: B
Status Date: 11/30/1984
Install Date: 7/1/1967
Substance: B
Content Description: Unleaded Gas
Vessel Indicator: TANK
DEP Contractor: P

Owner:

Owner ID: 3941
Owner Name: CHEVRON PRODUCTS CO
Owner Address: PO BOX 6004
Owner Address 2: ATTN: PERMIT DESK
Owner City,State,Zip: SAN RAMON, CA 94583
Owner Contact: KEVIN CHARLES
Owner Phone: 9258429002

Tank ID: Not reported

Map ID
Direction
Distance
Elevation

MAP FINDINGS

Site

Database(s)

EDR ID Number
EPA ID Number

CHEVRON #48085 (Continued)

U001354430

Tank Capacity: 10000
Tank Location: UNDERGROUND
Tank Status: B
Status Date: 12/31/1990
Install Date: 11/1/1984
Substance: B
Content Description: Unleaded Gas
Vessel Indicator: TANK
DEP Contractor: P

Owner:

Owner ID: 3941
Owner Name: CHEVRON PRODUCTS CO
Owner Address: PO BOX 6004
Owner Address 2: ATTN: PERMIT DESK
Owner City,State,Zip: SAN RAMON, CA 94583
Owner Contact: KEVIN CHARLES
Owner Phone: 9258429002

Tank ID: 2
Tank Capacity: 10000
Tank Location: UNDERGROUND
Tank Status: B
Status Date: 11/30/1984
Install Date: 7/1/1967
Substance: A
Content Description: Leaded Gas
Vessel Indicator: TANK
DEP Contractor: P

Owner:

Owner ID: 3941
Owner Name: CHEVRON PRODUCTS CO
Owner Address: PO BOX 6004
Owner Address 2: ATTN: PERMIT DESK
Owner City,State,Zip: SAN RAMON, CA 94583
Owner Contact: KEVIN CHARLES
Owner Phone: 9258429002

Tank ID: Not reported
Tank Capacity: 10000
Tank Location: UNDERGROUND
Tank Status: B
Status Date: 12/31/1990
Install Date: 11/1/1984
Substance: B
Content Description: Unleaded Gas
Vessel Indicator: TANK
DEP Contractor: P

Owner:

Owner ID: 3941
Owner Name: CHEVRON PRODUCTS CO
Owner Address: PO BOX 6004
Owner Address 2: ATTN: PERMIT DESK
Owner City,State,Zip: SAN RAMON, CA 94583
Owner Contact: KEVIN CHARLES

Map ID
Direction
Distance
Elevation

MAP FINDINGS

Site

Database(s)

EDR ID Number
EPA ID Number

CHEVRON #48085 (Continued)

U001354430

Owner Phone: 9258429002

Tank ID: 3
Tank Capacity: 5000
Tank Location: UNDERGROUND
Tank Status: B
Status Date: 11/30/1984
Install Date: 7/1/1967
Substance: B
Content Description: Unleaded Gas
Vessel Indicator: TANK
DEP Contractor: P

Owner:
Owner ID: 3941
Owner Name: CHEVRON PRODUCTS CO
Owner Address: PO BOX 6004
Owner Address 2: ATTN: PERMIT DESK
Owner City,State,Zip: SAN RAMON, CA 94583
Owner Contact: KEVIN CHARLES
Owner Phone: 9258429002

DWM CONTAM:
Name: CHEVRON #48085
Address: 402 E BEARSS AVE
City,State,Zip: TAMPA, FL
Program Site Id: 8625196
Lat DD: 28
Lat MM: 5
Lat SS: Not reported
Long DD: 82
Long MM: 27
Long SS: 21
Office/ District: SWD
Program Area: PETROLEUM
Priority Score: Not reported
Datum: 0
Method: UNVR
Facility Status: CLOSED-STCM
Facility Type: Not reported
Score Effective Date: Not reported
Score When Ranked: Not reported
Rank: Not reported
Operator: Not reported
Phone: Not reported
Name Changed: Not reported
Addr Changed: Not reported
Related Party ID: Not reported
Primary RP Role: Not reported
RP Begin Date: Not reported
RP Name: Not reported
RP Address1: Not reported
RP Address2: Not reported
RP City: Not reported

Map ID
 Direction
 Distance
 Elevation

MAP FINDINGS

Site

Database(s)

EDR ID Number
 EPA ID Number

CHEVRON #48085 (Continued)

U001354430

RP State: Not reported
 RP Zip5: Not reported
 RP Zip4: Not reported
 Contact: Not reported
 RP Phone: Not reported
 RP Extension: Not reported
 Site Manager: Not reported

A2
SSW
 < 1/8
 0.011 mi.
 59 ft.

BEARSS AVENUE STANDARD SERVICE
402 E BEARSS AVE
TAMPA, FL

EDR Hist Auto 1009099151
N/A

Site 2 of 8 in cluster A

Relative: EDR Hist Auto
Higher

Actual:
58 ft.

Year:	Name:	Type:
1971	BEARSS AV STANDARD SERVICE	GASOLINE STATIONS
1975	BEAM AVENUE STANDARD SERVICE	GASOLINE STATIONS
1980	BEARSS AVENUE STANDARD SERVICE	GASOLINE STATIONS
1986	BEARSS AVENUE STANDARD SERVICE	GASOLINE STATIONS
1991	BEARSS AVE STANDARD SERVICE	Gasoline Service Stations
1992	BEARSS AVE STANDARD SERVICE	Gasoline Service Stations
1993	BEARSS AVE STANDARD SERVICE	Gasoline Service Stations

A3
SSW
 < 1/8
 0.011 mi.
 59 ft.

CHEVRON USA INC #48085
402 E BEARSS AVE
TAMPA, FL 33613

RCRA-VSQG 1014469415
FLTMP9002236

Site 3 of 8 in cluster A

Relative:
Higher

Actual:
58 ft.

RCRA Listings:

Date Form Received by Agency:	19900508
Handler Name:	Chevron Usa Inc #48085
Handler Address:	402 E BEARSS AVE
Handler City,State,Zip:	TAMPA, FL 33613-1605
EPA ID:	FLTMP9002236
Contact Name:	Not reported
Contact Address:	Not reported
Contact City,State,Zip:	Not reported
Contact Telephone:	Not reported
Contact Fax:	Not reported
Contact Email:	Not reported
Contact Title:	Not reported
EPA Region:	04
Land Type:	Other
Federal Waste Generator Description:	Conditionally Exempt Small Quantity Generator
Non-Notifier:	Not reported
Biennial Report Cycle:	Not reported
Accessibility:	Not reported
Active Site Indicator:	Handler Activities
State District Owner:	FL
State District:	SW
Mailing Address:	Not reported
Mailing City,State,Zip:	Not reported
Owner Name:	Not reported

Map ID
 Direction
 Distance
 Elevation

MAP FINDINGS

Site

Database(s)

EDR ID Number
 EPA ID Number

CHEVRON USA INC #48085 (Continued)

1014469415

Owner Type:	Not reported
Operator Name:	Not reported
Operator Type:	Not reported
Short-Term Generator Activity:	Yes
Importer Activity:	No
Mixed Waste Generator:	No
Transporter Activity:	No
Transfer Facility Activity:	No
Recycler Activity with Storage:	No
Small Quantity On-Site Burner Exemption:	No
Smelting Melting and Refining Furnace Exemption:	No
Underground Injection Control:	No
Off-Site Waste Receipt:	No
Universal Waste Indicator:	No
Universal Waste Destination Facility:	No
Federal Universal Waste:	No
Active Site State-Reg Handler:	---
Federal Facility Indicator:	Not reported
Hazardous Secondary Material Indicator:	NN
Sub-Part K Indicator:	Not reported
2018 GPRC Permit Baseline:	Not on the Baseline
2018 GPRC Renewals Baseline:	Not on the Baseline
202 GPRC Corrective Action Baseline:	No
Subject to Corrective Action Universe:	No
Non-TSDFs Where RCRA CA has Been Imposed Universe:	No
Corrective Action Priority Ranking:	No NCAPS ranking
Environmental Control Indicator:	No
Institutional Control Indicator:	No
Human Exposure Controls Indicator:	N/A
Groundwater Controls Indicator:	N/A
Significant Non-Complier Universe:	No
Unaddressed Significant Non-Complier Universe:	No
Addressed Significant Non-Complier Universe:	No
Significant Non-Complier With a Compliance Schedule Universe:	No
Financial Assurance Required:	Not reported
Handler Date of Last Change:	20110623
Recognized Trader-Importer:	No
Recognized Trader-Exporter:	No
Importer of Spent Lead Acid Batteries:	No
Exporter of Spent Lead Acid Batteries:	No
Recycler Activity Without Storage:	Not reported
Manifest Broker:	Not reported
Sub-Part P Indicator:	No

Historic Generators:

Receive Date:	19900508
Handler Name:	CHEVRON USA INC #48085
Federal Waste Generator Description:	Conditionally Exempt Small Quantity Generator
State District Owner:	FL
Large Quantity Handler of Universal Waste:	No
Recognized Trader Importer:	No
Recognized Trader Exporter:	No
Spent Lead Acid Battery Importer:	No
Spent Lead Acid Battery Exporter:	No
Current Record:	Yes
Non Storage Recycler Activity:	Not reported

Map ID
 Direction
 Distance
 Elevation

MAP FINDINGS

Site

Database(s)

EDR ID Number
 EPA ID Number

CHEVRON USA INC #48085 (Continued)

1014469415

Electronic Manifest Broker: Not reported

List of NAICS Codes and Descriptions:
 NAICS Codes: No NAICS Codes Found

Facility Has Received Notices of Violations:
 Violations: No Violations Found

Evaluation Action Summary:
 Evaluations: No Evaluations Found

A4
SSW
 < 1/8
 0.020 mi.
 104 ft.

**BEARSS AVENUE & FISHER ROAD GASOLINE CONTAMINATION
 INTERSECTION OF BEARSS AVENUE & FISHER ROAD
 TAMPA, FL**

**SITE INV SITES S126321878
 N/A**

Site 4 of 8 in cluster A

**Relative:
 Higher**
**Actual:
 57 ft.**

SITE INV SITES:
 Name: BEARSS AVENUE & FISHER ROAD GASOLINE CONTAMINATION PART A-1990
 Address: INTERSECTION OF BEARSS AVENUE & FISHER ROAD
 City,State,Zip: TAMPA, FL
 Site Number: 5847
 Alternate Site Number: ERIC_5847
 District: Southwest District
 Latitude/Longitude (deg/min/sec): 28 5 / 82 27
 Datum: NAD83
 Decode of Datum: North American Datum of 1983
 Decode of Districtcd: SWD

A5
South
 < 1/8
 0.024 mi.
 125 ft.

**KWIK PEP #312
 403 E BEARSS AVE
 TAMPA, FL 33613**

**LUST U001354381
 UST N/A
 DWM CONTAM**

Site 5 of 8 in cluster A

**Relative:
 Lower**
**Actual:
 56 ft.**

LUST:
 Name: KWIK PEP #312
 Address: 403 E BEARSS AVE
 City,State,Zip: TAMPA, FL 33613
 Region: STATE
 Facility Id: 8625144
 Facility Status: CLOSED
 Facility Type: A - Retail Station
 Facility Phone: (813)932-1779
 Facility Cleanup Rank: Not reported
 District: Southwest District
 Lat/Long (dms): 28 5 15.5768 / 82 27 21.0933999
 Section: 36
 Township: 27
 Range: 18
 Feature: Not reported
 Method: UNVR
 Datum: 0
 Score: Not reported

Map ID
Direction
Distance
Elevation

MAP FINDINGS

Site

Database(s)

EDR ID Number
EPA ID Number

KWIK PEP #312 (Continued)

U001354381

Score Effective Date: 1998-08-03 00:00:00
Score When Ranked: Not reported
Operator: GRAND CENTRAL INVESTMENT
Name Update: Not reported
Address Update: Not reported

Petroleum Cleanup PCT Facility Score:

Facility Cleanup Status: CMPL - COMPLETED
Contact: MIKE WARD
Contact Company: GRAND CENTRAL INVESTMENT
Contact Address: 1308 W SLIGH AVE
Contact City/State/Zip: TAMPA, FL 33604
Phone: (813)932-1779
Bad Address Ind: N
State: FL
Zip: 33613, 1606
Score: Not reported
Score Effective Date: 1998-08-03 00:00:00
Related Party ID: 8735
Primary RP Role: ACCOUNT OWNER
RP Begin Date: 1991-01-25
RP Zip: 5902
RP Extension: Not reported

Discharge Cleanup Summary:

Discharge Date: 1/5/1990
PCT Discharge Combined: Not reported
Cleanup Required: N - NO CLEANUP REQUIRED
Discharge Cleanup Status: NREQ - CLEANUP NOT REQUIRED
Disch Cleanup Status Date: 7/16/2003
Cleanup Work Status: COMPLETED
Information Source: D - DISCHARGE NOTIFICATION
Other Source Description: Not reported
Eligibility Indicator: I - INELIGIBLE
Site Manager: MCKELVEY_M
Site Mgr End Date: 3/31/1999
Tank Office: PCLP29 - HILLSBOROUGH ENVIRONMENTAL PROTECTION COMMISSION
Discharge Date: 12/18/1989
PCT Discharge Combined: Not reported
Cleanup Required: R - CLEANUP REQUIRED
Discharge Cleanup Status: NFA - NFA COMPLETE
Disch Cleanup Status Date: 2/3/1992
Cleanup Work Status: COMPLETED
Information Source: A - ABANDONED TANK RESTORATION
Other Source Description: Not reported
Eligibility Indicator: E - ELIGIBLE
Site Manager: MCKELVEY_M
Site Mgr End Date: 3/31/1999
Tank Office: PCLP29 - HILLSBOROUGH ENVIRONMENTAL PROTECTION COMMISSION

Petroleum Cleanup Program Eligibility:

Facility ID: 8625144
Discharge Date: 1/5/1990
Pct Discharge Combined With: Not reported
Cleanup Required: N - NO CLEANUP REQUIRED
Discharge Cleanup Status: NREQ - CLEANUP NOT REQUIRED
Disch Cleanup Status Date: 7/16/2003
Cleanup Work Status: COMPLETED

Map ID
Direction
Distance
Elevation

MAP FINDINGS

Site

Database(s)

EDR ID Number
EPA ID Number

KWIK PEP #312 (Continued)

U001354381

Information Source:	Not reported
Other Source Description:	Not reported
Application Received Date:	Not reported
Cleanup Program:	C - PETROLEUM CLEANUP PARTICIPATION PROGRAM
Eligibility Status:	Not reported
Elig Status Date:	Not reported
Letter Of Intent Date:	Not reported
Redetermined:	Not reported
Inspection Date:	Not reported
Site Manager:	MCKELVEY_M
Site Mgr End Date:	3/31/1999
Tank Office:	PCLP29 - HILLSBOROUGH ENVIRONMENTAL PROTECTION COMMISSION
Deductible Amount:	Not reported
Deductible Paid To Date:	Not reported
Co-Pay Amount:	Not reported
Co-Pay Paid To Date:	Not reported
Cap Amount:	Not reported
Facility ID:	8625144
Discharge Date:	12/18/1989
Pct Discharge Combined With:	Not reported
Cleanup Required:	R - CLEANUP REQUIRED
Discharge Cleanup Status:	NFA - NFA COMPLETE
Disch Cleanup Status Date:	2/3/1992
Cleanup Work Status:	COMPLETED
Information Source:	Not reported
Other Source Description:	Not reported
Application Received Date:	Not reported
Cleanup Program:	A - ABANDONED TANK RESTORATION PROGRAM
Eligibility Status:	Not reported
Elig Status Date:	Not reported
Letter Of Intent Date:	Not reported
Redetermined:	Not reported
Inspection Date:	Not reported
Site Manager:	MCKELVEY_M
Site Mgr End Date:	3/31/1999
Tank Office:	PCLP29 - HILLSBOROUGH ENVIRONMENTAL PROTECTION COMMISSION
Deductible Amount:	Not reported
Deductible Paid To Date:	Not reported
Co-Pay Amount:	Not reported
Co-Pay Paid To Date:	Not reported
Cap Amount:	Not reported
Contaminated Media:	
Discharge Date:	12/18/1989
Pct Discharge Combined With:	Not reported
Cleanup Required:	R - CLEANUP REQUIRED
Discharge Cleanup Status:	NFA - NFA COMPLETE
Disch Cleanup Status Date:	2/3/1992
Cleanup Work Status:	COMPLETED
Information Source:	A - ABANDONED TANK RESTORATION
Other Source Description:	Not reported
Elig Indicator:	E - ELIGIBLE
Site Manager:	MCKELVEY_M
Site Mgr End Date:	3/31/1999
Tank Office:	PCLP29 - HILLSBOROUGH ENVIRONM
Contaminated Drinking Wells:	0
Contaminated Monitoring Well:	Yes
Contaminated Soil:	No

Map ID
Direction
Distance
Elevation

MAP FINDINGS

Site

Database(s)

EDR ID Number
EPA ID Number

KWIK PEP #312 (Continued)

U001354381

Contaminated Surface Water: No
Contaminated Ground Water: No
Pollutant: Y - Unknown/Not Reported
Pollutant Other Description: Not reported
Gallons Discharged: Not reported

Task Information:
District: SWD
Facility ID: 8625144
Facility Status: CLOSED
Facility Type: A - Retail Station -
County: HILLSBOROUGH
County ID: 29
Cleanup Eligibility Status: I
Source Effective Date: Not reported
Discharge Date: 01-05-1990
Cleanup Required: N - NO CLEANUP REQUIRED
Discharge Cleanup Status: NREQ - CLEANUP NOT REQUIRED
Disch Cleanup Status Date: 07-16-2003
SRC Action Type: -
SRC Submit Date: Not reported
SRC Review Date: Not reported
SRC Completion Status: -
SRC Issue Date: Not reported
SRC Comment: Not reported
Cleanup Work Status: COMPLETED
Site Mgr: MCKELVEY_M
Site Mgr End Date: 03-31-1999
Tank Office: PCLP29 - Hillsborough County
SR Task ID: Not reported
SR Cleanup Responsible: -
SR Funding Eligibility Type: -
SR Actual Cost: Not reported
SR Completion Date: Not reported
SR Payment Date: Not reported
SR Oral Date: Not reported
SR Written Date: Not reported
SR Soil Removal: Not reported
SR Free Product Removal: Not reported
SR Soil Tonnage Removed: Not reported
SR Soil Treatment: Not reported
SR Other Treatment: Not reported
SR Alternate Proc Received Date: Not reported
SR Alternate Procedure Status: Not reported
SR Alternate Procedure Status Date: Not reported
SR Alternate Procedure Comments: Not reported
SA Task ID: Not reported
SA Cleanup Responsible: -
SA Funding Eligibility Type: -
SA Actual Cost: Not reported
SA Completion Date: Not reported
SA Payment Date: Not reported
RAP Task ID: Not reported
RAP Cleanup Responsible ID: -
RAP Funding Eligibility Type: -
RAP Actual Cost: Not reported
RAP Completion Date: Not reported
RAP Payment Date: Not reported

Map ID
Direction
Distance
Elevation

MAP FINDINGS

Site

Database(s)

EDR ID Number
EPA ID Number

KWIK PEP #312 (Continued)

U001354381

RAP Last Order Approved: Not reported
RA Task ID: Not reported
RA Cleanup Responsible: -
RA Funding Eligibility Type: -
RA Years to Complete: Not reported
RA Actual Cost: Not reported
District: SWD
Facility ID: 8625144
Facility Status: CLOSED
Facility Type: A - Retail Station -
County: HILLSBOROUGH
County ID: 29
Cleanup Eligibility Status: E
Source Effective Date: 02-03-1992
Discharge Date: 12-18-1989
Cleanup Required: R - CLEANUP REQUIRED
Discharge Cleanup Status: NFA - NFA COMPLETE
Disch Cleanup Status Date: 02-03-1992
SRC Action Type: NFA - NO FURTHER ACTION
SRC Submit Date: 01-15-1992
SRC Review Date: 02-03-1992
SRC Completion Status: A - APPROVED
SRC Issue Date: 02-03-1992
SRC Comment: Not reported
Cleanup Work Status: COMPLETED
Site Mgr: MCKELVEY_M
Site Mgr End Date: 03-31-1999
Tank Office: PCLP29 - Hillsborough County
SR Task ID: Not reported
SR Cleanup Responsible: -
SR Funding Eligibility Type: -
SR Actual Cost: Not reported
SR Completion Date: Not reported
SR Payment Date: Not reported
SR Oral Date: Not reported
SR Written Date: Not reported
SR Soil Removal: Not reported
SR Free Product Removal: Not reported
SR Soil Tonnage Removed: Not reported
SR Soil Treatment: Not reported
SR Other Treatment: Not reported
SR Alternate Proc Received Date: Not reported
SR Alternate Procedure Status: Not reported
SR Alternate Procedure Status Date: Not reported
SR Alternate Procedure Comments: Not reported
SA Task ID: Not reported
SA Cleanup Responsible: -
SA Funding Eligibility Type: -
SA Actual Cost: Not reported
SA Completion Date: Not reported
SA Payment Date: Not reported
RAP Task ID: Not reported
RAP Cleanup Responsible ID: -
RAP Funding Eligibility Type: -
RAP Actual Cost: Not reported
RAP Completion Date: Not reported
RAP Payment Date: Not reported

Map ID
Direction
Distance
Elevation

MAP FINDINGS

Site

Database(s)

EDR ID Number
EPA ID Number

KWIK PEP #312 (Continued)

U001354381

RAP Last Order Approved: Not reported
RA Task ID: 63475
RA Cleanup Responsible: -
RA Funding Eligibility Type: -
RA Years to Complete: 0
RA Actual Cost: Not reported

[Click here for Florida Oculus:](#)

UST:

Facility ID: 8625144
Name: KWIK PEP #312
Address: 403 E BEARSS AVE
City,State,Zip: TAMPA, FL 33613
Facility Phone: 8139321779
Facility Status: CLOSED
Facility Type: A
Type Description: Retail Station
Depco: P
Region: STATE
Positioning Method: UNVR
Latitude/Longitude: 28 5 14 / 82 27 22

UST:

Tank ID: 2
Tank Capacity: 10000
Tank Location: UNDERGROUND
Tank Status: B
Status Date: 06/30/1988
Install Date: 7/1/1974
Substance: C
Content Description: Gasohol
Vessel Indicator: TANK
DEP Contractor: P

Owner:

Owner ID: 8735
Owner Name: GRAND CENTRAL INVESTMENT
Owner Address: 1308 W SLIGH AVE
Owner Address 2: Not reported
Owner City,State,Zip: TAMPA, FL 33604
Owner Contact: MIKE WARD
Owner Phone: 8139321779

Tank ID: 3
Tank Capacity: 2000
Tank Location: UNDERGROUND
Tank Status: B
Status Date: 06/30/1988
Install Date: 7/1/1974
Substance: C
Content Description: Gasohol
Vessel Indicator: TANK
DEP Contractor: P

Owner:

Owner ID: 8735

Map ID
Direction
Distance
Elevation

MAP FINDINGS

Site

Database(s)

EDR ID Number
EPA ID Number

KWIK PEP #312 (Continued)

U001354381

Owner Name: GRAND CENTRAL INVESTMENT
Owner Address: 1308 W SLIGH AVE
Owner Address 2: Not reported
Owner City,State,Zip: TAMPA, FL 33604
Owner Contact: MIKE WARD
Owner Phone: 8139321779

Tank ID: 1
Tank Capacity: 10000
Tank Location: UNDERGROUND
Tank Status: B
Status Date: 06/30/1988
Install Date: 7/1/1974
Substance: A
Content Description: Leaded Gas
Vessel Indicator: TANK
DEP Contractor: P

Owner:

Owner ID: 8735
Owner Name: GRAND CENTRAL INVESTMENT
Owner Address: 1308 W SLIGH AVE
Owner Address 2: Not reported
Owner City,State,Zip: TAMPA, FL 33604
Owner Contact: MIKE WARD
Owner Phone: 8139321779

DWM CONTAM:

Name: KWIK PEP #312
Address: 403 E BEARSS AVE
City,State,Zip: TAMPA, FL
Program Site Id: 8625144
Lat DD: 28
Lat MM: 5
Lat SS: Not reported
Long DD: 82
Long MM: 27
Long SS: 22
Office/ District: SWD
Program Area: PETROLEUM
Priority Score: Not reported
Datum: 0
Method: UNVR
Facility Status: CLOSED-STCM
Facility Type: Not reported
Score Effective Date: Not reported
Score When Ranked: Not reported
Rank: Not reported
Operator: Not reported
Phone: Not reported
Name Changed: Not reported
Addr Changed: Not reported
Related Party ID: Not reported
Primary RP Role: Not reported

Map ID
Direction
Distance
Elevation

MAP FINDINGS

Site

Database(s)

EDR ID Number
EPA ID Number

KWIK PEP #312 (Continued)

U001354381

RP Begin Date:	Not reported
RP Name:	Not reported
RP Address1:	Not reported
RP Address2:	Not reported
RP City:	Not reported
RP State:	Not reported
RP Zip5:	Not reported
RP Zip4:	Not reported
Contact:	Not reported
RP Phone:	Not reported
RP Extension:	Not reported
Site Manager:	Not reported
Name:	KWIK PEP #312
Address:	403 E BEARSS AVE
City,State,Zip:	TAMPA, FL
Program Site Id:	8625144
Lat DD:	28
Lat MM:	5
Lat SS:	Not reported
Long DD:	82
Long MM:	27
Long SS:	22
Office/ District:	SWD
Program Area:	PETROLEUM
Priority Score:	Not reported
Datum:	0
Method:	UNVR
Facility Status:	CLOSED-STCM
Facility Type:	Not reported
Score Effective Date:	Not reported
Score When Ranked:	Not reported
Rank:	Not reported
Operator:	Not reported
Phone:	Not reported
Name Changed:	Not reported
Addr Changed:	Not reported
Related Party ID:	Not reported
Primary RP Role:	Not reported
RP Begin Date:	Not reported
RP Name:	Not reported
RP Address1:	Not reported
RP Address2:	Not reported
RP City:	Not reported
RP State:	Not reported
RP Zip5:	Not reported
RP Zip4:	Not reported
Contact:	Not reported
RP Phone:	Not reported
RP Extension:	Not reported
Site Manager:	Not reported

Map ID
 Direction
 Distance
 Elevation

MAP FINDINGS

Site

Database(s)

EDR ID Number
 EPA ID Number

A6
SSW
 < 1/8
 0.037 mi.
 196 ft.

MOBIL OIL CORP SS #CNA
301 E BEARSS AVE
TAMPA, FL 33613

Site 6 of 8 in cluster A

RCRA NonGen / NLR
FINDS
ECHO

1000699089
FLD078322682

Relative:
Higher
Actual:
57 ft.

RCRA Listings:	
Date Form Received by Agency:	19970922
Handler Name:	Mobil Oil Corp Ss #Cna
Handler Address:	301 E BEARSS AVE
Handler City,State,Zip:	TAMPA, FL 33613-1604
EPA ID:	FLD078322682
Contact Name:	DAN HORTON
Contact Address:	GALLOWES RD
Contact City,State,Zip:	FAIRFAX, VA 22037-0002
Contact Telephone:	703-849-3330
Contact Fax:	Not reported
Contact Email:	Not reported
Contact Title:	Not reported
EPA Region:	04
Land Type:	Private
Federal Waste Generator Description:	Not a generator, verified
Non-Notifier:	Not reported
Biennial Report Cycle:	Not reported
Accessibility:	Not reported
Active Site Indicator:	Not reported
State District Owner:	FL
State District:	SW
Mailing Address:	GALLOWES RD
Mailing City,State,Zip:	FAIRFAX, VA 22037-0002
Owner Name:	Dan Horton
Owner Type:	Private
Operator Name:	Not reported
Operator Type:	Not reported
Short-Term Generator Activity:	No
Importer Activity:	No
Mixed Waste Generator:	No
Transporter Activity:	No
Transfer Facility Activity:	No
Recycler Activity with Storage:	No
Small Quantity On-Site Burner Exemption:	No
Smelting Melting and Refining Furnace Exemption:	No
Underground Injection Control:	No
Off-Site Waste Receipt:	No
Universal Waste Indicator:	No
Universal Waste Destination Facility:	No
Federal Universal Waste:	No
Active Site State-Reg Handler:	---
Federal Facility Indicator:	Not reported
Hazardous Secondary Material Indicator:	N
Sub-Part K Indicator:	Not reported
2018 GPRC Permit Baseline:	Not on the Baseline
2018 GPRC Renewals Baseline:	Not on the Baseline
202 GPRC Corrective Action Baseline:	No
Subject to Corrective Action Universe:	No
Non-TSDFs Where RCRA CA has Been Imposed Universe:	No
Corrective Action Priority Ranking:	No NCAPS ranking
Environmental Control Indicator:	No
Institutional Control Indicator:	No

Map ID
Direction
Distance
Elevation

MAP FINDINGS

Site

Database(s)

EDR ID Number
EPA ID Number

MOBIL OIL CORP SS #CNA (Continued)

1000699089

Human Exposure Controls Indicator:	N/A
Groundwater Controls Indicator:	N/A
Significant Non-Complier Universe:	No
Unaddressed Significant Non-Complier Universe:	No
Addressed Significant Non-Complier Universe:	No
Significant Non-Complier With a Compliance Schedule Universe:	No
Financial Assurance Required:	Not reported
Handler Date of Last Change:	20110623
Recognized Trader-Importer:	No
Recognized Trader-Exporter:	No
Importer of Spent Lead Acid Batteries:	No
Exporter of Spent Lead Acid Batteries:	No
Recycler Activity Without Storage:	No
Manifest Broker:	No
Sub-Part P Indicator:	No

Hazardous Waste Summary:

Waste Code:	D001
Waste Description:	IGNITABLE WASTE
Waste Code:	D018
Waste Description:	BENZENE

Handler - Owner Operator:

Owner/Operator Indicator:	Owner
Owner/Operator Name:	DAN HORTON
Legal Status:	Private
Date Became Current:	19961018
Date Ended Current:	Not reported
Owner/Operator Address:	3225 GALLOWS RD
Owner/Operator City,State,Zip:	FAIRFAX, VA 22037
Owner/Operator Telephone:	Not reported
Owner/Operator Telephone Ext:	Not reported
Owner/Operator Fax:	Not reported
Owner/Operator Email:	Not reported

Owner/Operator Indicator:	Owner
Owner/Operator Name:	HORTON DAN
Legal Status:	Private
Date Became Current:	19961018
Date Ended Current:	Not reported
Owner/Operator Address:	3225 GALLOWS RD
Owner/Operator City,State,Zip:	FAIRFAX, VA 22037
Owner/Operator Telephone:	Not reported
Owner/Operator Telephone Ext:	Not reported
Owner/Operator Fax:	Not reported
Owner/Operator Email:	Not reported

Historic Generators:

Receive Date:	19970922
Handler Name:	MOBIL OIL CORP SS #CNA
Federal Waste Generator Description:	Not a generator, verified
State District Owner:	FL
Large Quantity Handler of Universal Waste:	No
Recognized Trader Importer:	No

Map ID
 Direction
 Distance
 Elevation

MAP FINDINGS

Site

Database(s)

EDR ID Number
 EPA ID Number

MOBIL OIL CORP SS #CNA (Continued)

1000699089

Recognized Trader Exporter:	No
Spent Lead Acid Battery Importer:	No
Spent Lead Acid Battery Exporter:	No
Current Record:	Yes
Non Storage Recycler Activity:	Not reported
Electronic Manifest Broker:	Not reported

List of NAICS Codes and Descriptions:
 NAICS Codes: No NAICS Codes Found

Facility Has Received Notices of Violations:
 Violations: No Violations Found

Evaluation Action Summary:
 Evaluations: No Evaluations Found

FINDS:
 Registry ID: 110008328602

[Click Here for FRS Facility Detail Report:](#)

Environmental Interest/Information System:
 RCRAInfo is a national information system that supports the Resource Conservation and Recovery Act (RCRA) program through the tracking of events and activities related to facilities that generate, transport, and treat, store, or dispose of hazardous waste. RCRAInfo allows RCRA program staff to track the notification, permit, compliance, and corrective action activities required under RCRA. Florida Environmental System Today Application (FIESTA) Data Maintenance (FDM) system maintains entity, environmental interest and affiliation data for the State of Florida.

[Click this hyperlink](#) while viewing on your computer to access additional FINDS: detail in the EDR Site Report.

ECHO:
 Envid: 1000699089
 Registry ID: 110008328602
 DFR URL: <http://echo.epa.gov/detailed-facility-report?fid=110008328602>
 Name: MOBIL OIL CORP SS #CNA
 Address: 301 E BEARSS AVE
 City,State,Zip: TAMPA, FL 33613

A7
SSW
< 1/8
0.037 mi.
196 ft.

EXXON-BEARSS #192
301 E BEARSS AVE
TAMPA, FL 33613
Site 7 of 8 in cluster A

LUST **U001354233**
UST **N/A**
DWM CONTAM
Financial Assurance

Relative: LUST:
Higher Name: EXXON-BEARSS #192
 Address: 301 E BEARSS AVE
 City,State,Zip: TAMPA, FL 33613
 Region: STATE
 Facility Id: 8624986
 Facility Status: OPEN

Actual:
57 ft.

Map ID
Direction
Distance
Elevation

MAP FINDINGS

Site

Database(s)

EDR ID Number
EPA ID Number

EXXON-BEARSS #192 (Continued)

U001354233

Facility Type: A - Retail Station
Facility Phone: (813)681-4279
Facility Cleanup Rank: Not reported
District: Southwest District
Lat/Long (dms): 28 5 15.4017 / 82 27 20.7802000
Section: 36
Township: 27S
Range: 18E
Feature: Not reported
Method: AGPS
Datum: 0
Score: 82
Score Effective Date: 1997-11-04 00:00:00
Score When Ranked: Not reported
Operator: RICK HERWEH
Name Update: 2021-09-27 00:00:00
Address Update: 2021-09-27 00:00:00

Petroleum Cleanup PCT Facility Score:

Facility Cleanup Status: CMPL - COMPLETED
Contact: BILL MCKNIGHT | RICK HERWEH
Contact Company: AUTOMATED PETROLEUM & ENERGY CO INC (APEC)
Contact Address: PO BOX 1110
Contact City/State/Zip: Brandon, FL 33509
Phone: (813)681-4279
Bad Address Ind: N
State: FL
Zip: 33613, 1604
Score: 82
Score Effective Date: 1997-11-04 00:00:00
Related Party ID: 922
Primary RP Role: ACCOUNT OWNER
RP Begin Date: 2002-12-17
RP Zip: 1110
RP Extension: 211

Discharge Cleanup Summary:

Discharge Date: 10/29/1997
PCT Discharge Combined: Not reported
Cleanup Required: N - NO CLEANUP REQUIRED
Discharge Cleanup Status: NREQ - CLEANUP NOT REQUIRED
Disch Cleanup Status Date: 4/10/1996
Cleanup Work Status: COMPLETED
Information Source: C - CLOSURE REPORT
Other Source Description: Not reported
Eligibility Indicator: I - INELIGIBLE
Site Manager: GARCIA_N
Site Mgr End Date: 2/3/2003
Tank Office: PCLP29 - HILLSBOROUGH ENVIRONMENTAL PROTECTION COMMISSION
Discharge Date: 12/27/1988
PCT Discharge Combined: Not reported
Cleanup Required: R - CLEANUP REQUIRED
Discharge Cleanup Status: NFA - NFA COMPLETE
Disch Cleanup Status Date: 10/8/2004
Cleanup Work Status: COMPLETED
Information Source: E - EDI
Other Source Description: Not reported

Map ID
Direction
Distance
Elevation

MAP FINDINGS

Site

Database(s)

EDR ID Number
EPA ID Number

EXXON-BEARSS #192 (Continued)

U001354233

Eligibility Indicator: E - ELIGIBLE
Site Manager: GARCIA_N
Site Mgr End Date: 9/16/2004
Tank Office: PCLP29 - HILLSBOROUGH ENVIRONMENTAL PROTECTION COMMISSION

Petroleum Cleanup Program Eligibility:

Facility ID: 8624986
Discharge Date: 12/27/1988
Pct Discharge Combined With: Not reported
Cleanup Required: R - CLEANUP REQUIRED
Discharge Cleanup Status: NFA - NFA COMPLETE
Disch Cleanup Status Date: 10/8/2004
Cleanup Work Status: COMPLETED
Information Source: Not reported
Other Source Description: Not reported
Application Received Date: Not reported
Cleanup Program: E - EARLY DETECTION INCENTIVE
Eligibility Status: Not reported
Elig Status Date: Not reported
Letter Of Intent Date: Not reported
Redetermined: Not reported
Inspection Date: Not reported
Site Manager: GARCIA_N
Site Mgr End Date: 9/16/2004
Tank Office: PCLP29 - HILLSBOROUGH ENVIRONMENTAL PROTECTION COMMISSION
Deductible Amount: Not reported
Deductible Paid To Date: Not reported
Co-Pay Amount: Not reported
Co-Pay Paid To Date: Not reported
Cap Amount: Not reported

Facility ID: 8624986
Discharge Date: 10/29/1997
Pct Discharge Combined With: Not reported
Cleanup Required: N - NO CLEANUP REQUIRED
Discharge Cleanup Status: NREQ - CLEANUP NOT REQUIRED
Disch Cleanup Status Date: 4/10/1996
Cleanup Work Status: COMPLETED
Information Source: Not reported
Other Source Description: Not reported
Application Received Date: Not reported
Cleanup Program: O - OTHER
Eligibility Status: Not reported
Elig Status Date: Not reported
Letter Of Intent Date: Not reported
Redetermined: Not reported
Inspection Date: Not reported
Site Manager: GARCIA_N
Site Mgr End Date: 2/3/2003
Tank Office: PCLP29 - HILLSBOROUGH ENVIRONMENTAL PROTECTION COMMISSION
Deductible Amount: Not reported
Deductible Paid To Date: Not reported
Co-Pay Amount: Not reported
Co-Pay Paid To Date: Not reported
Cap Amount: Not reported

Contaminated Media:
Discharge Date: 10/29/1997
Pct Discharge Combined With: Not reported

Map ID
Direction
Distance
Elevation

MAP FINDINGS

Site

Database(s)

EDR ID Number
EPA ID Number

EXXON-BEARSS #192 (Continued)

U001354233

Cleanup Required:	N - NO CLEANUP REQUIRED
Discharge Cleanup Status:	NREQ - CLEANUP NOT REQUIRED
Disch Cleanup Status Date:	4/10/1996
Cleanup Work Status:	COMPLETED
Information Source:	C - CLOSURE REPORT
Other Source Description:	Not reported
Elig Indicator:	I - INELIGIBLE
Site Manager:	GARCIA_N
Site Mgr End Date:	2/3/2003
Tank Office:	PCLP29 - HILLSBOROUGH ENVIRONM
Contaminated Drinking Wells:	Not reported
Contaminated Monitoring Well:	Not reported
Contaminated Soil:	Not reported
Contaminated Surface Water:	Not reported
Contaminated Ground Water:	Not reported
Pollutant:	L - Waste Oil
Pollutant Other Description:	Not reported
Gallons Discharged:	Not reported
Discharge Date:	12/27/1988
Pct Discharge Combined With:	Not reported
Cleanup Required:	R - CLEANUP REQUIRED
Discharge Cleanup Status:	NFA - NFA COMPLETE
Disch Cleanup Status Date:	10/8/2004
Cleanup Work Status:	COMPLETED
Information Source:	E - EDI
Other Source Description:	Not reported
Elig Indicator:	E - ELIGIBLE
Site Manager:	GARCIA_N
Site Mgr End Date:	9/16/2004
Tank Office:	PCLP29 - HILLSBOROUGH ENVIRONM
Contaminated Drinking Wells:	0
Contaminated Monitoring Well:	Yes
Contaminated Soil:	Yes
Contaminated Surface Water:	No
Contaminated Ground Water:	No
Pollutant:	P - Generic Gasoline
Pollutant Other Description:	Not reported
Gallons Discharged:	Not reported
Task Information:	
District:	SWD
Facility ID:	8624986
Facility Status:	OPEN
Facility Type:	A - Retail Station -
County:	HILLSBOROUGH
County ID:	29
Cleanup Eligibility Status:	I
Source Effective Date:	Not reported
Discharge Date:	10-29-1997
Cleanup Required:	N - NO CLEANUP REQUIRED
Discharge Cleanup Status:	NREQ - CLEANUP NOT REQUIRED
Disch Cleanup Status Date:	04-10-1996
SRC Action Type:	-
SRC Submit Date:	Not reported
SRC Review Date:	Not reported
SRC Completion Status:	-
SRC Issue Date:	Not reported
SRC Comment:	Not reported

Map ID
Direction
Distance
Elevation

MAP FINDINGS

Site

Database(s)

EDR ID Number
EPA ID Number

EXXON-BEARSS #192 (Continued)

U001354233

Cleanup Work Status: COMPLETED
Site Mgr: GARCIA_N
Site Mgr End Date: 02-03-2003
Tank Office: PCLP29 - Hillsborough County
SR Task ID: Not reported
SR Cleanup Responsible: -
SR Funding Eligibility Type: -
SR Actual Cost: Not reported
SR Completion Date: Not reported
SR Payment Date: Not reported
SR Oral Date: Not reported
SR Written Date: Not reported
SR Soil Removal: Not reported
SR Free Product Removal: Not reported
SR Soil Tonnage Removed: Not reported
SR Soil Treatment: Not reported
SR Other Treatment: Not reported
SR Alternate Proc Received Date: Not reported
SR Alternate Procedure Status: Not reported
SR Alternate Procedure Status Date: Not reported
SR Alternate Procedure Comments: Not reported
SA Task ID: 82712
SA Cleanup Responsible: -
SA Funding Eligibility Type: -
SA Actual Cost: Not reported
SA Completion Date: Not reported
SA Payment Date: Not reported
RAP Task ID: Not reported
RAP Cleanup Responsible ID: -
RAP Funding Eligibility Type: -
RAP Actual Cost: Not reported
RAP Completion Date: Not reported
RAP Payment Date: Not reported
RAP Last Order Approved: Not reported
RA Task ID: Not reported
RA Cleanup Responsible: -
RA Funding Eligibility Type: -
RA Years to Complete: Not reported
RA Actual Cost: Not reported
District: SWD
Facility ID: 8624986
Facility Status: OPEN
Facility Type: A - Retail Station -
County: HILLSBOROUGH
County ID: 29
Cleanup Eligibility Status: E
Source Effective Date: 10-08-2004
Discharge Date: 12-27-1988
Cleanup Required: R - CLEANUP REQUIRED
Discharge Cleanup Status: NFA - NFA COMPLETE
Disch Cleanup Status Date: 10-08-2004
SRC Action Type: NFA - NO FURTHER ACTION
SRC Submit Date: 06-30-2004
SRC Review Date: 09-16-2004
SRC Completion Status: A - APPROVED
SRC Issue Date: 10-08-2004
SRC Comment: Not reported

Map ID
Direction
Distance
Elevation

MAP FINDINGS

Site

Database(s)

EDR ID Number
EPA ID Number

EXXON-BEARSS #192 (Continued)

U001354233

Cleanup Work Status: COMPLETED
Site Mgr: GARCIA_N
Site Mgr End Date: 09-16-2004
Tank Office: PCLP29 - Hillsborough County
SR Task ID: 49542
SR Cleanup Responsible: RP - RESPONSIBLE PARTY
SR Funding Eligibility Type: -
SR Actual Cost: Not reported
SR Completion Date: Not reported
SR Payment Date: Not reported
SR Oral Date: Not reported
SR Written Date: 03-13-1991
SR Soil Removal: Y
SR Free Product Removal: Not reported
SR Soil Tonnage Removed: Not reported
SR Soil Treatment: Y
SR Other Treatment: Not reported
SR Alternate Proc Received Date: 07-15-1991
SR Alternate Procedure Status: D
SR Alternate Procedure Status Date: 08-01-1991
SR Alternate Procedure Comments: Not reported
SA Task ID: 49543
SA Cleanup Responsible: RP - RESPONSIBLE PARTY
SA Funding Eligibility Type: -
SA Actual Cost: \$374,993.16
SA Completion Date: 04-13-1992
SA Payment Date: 06-21-1993
RAP Task ID: 49544
RAP Cleanup Responsible ID: RP - RESPONSIBLE PARTY
RAP Funding Eligibility Type: -
RAP Actual Cost: Not reported
RAP Completion Date: Not reported
RAP Payment Date: Not reported
RAP Last Order Approved: Not reported
RA Task ID: 49545
RA Cleanup Responsible: RP - RESPONSIBLE PARTY
RA Funding Eligibility Type: -
RA Years to Complete: 0
RA Actual Cost: Not reported

[Click here for Florida Oculus:](#)

UST:

Facility ID: 8624986
Name: EXXON-BEARSS #192
Address: 301 E BEARSS AVE
City, State, Zip: TAMPA, FL 33613
Facility Phone: 8136814279
Facility Status: OPEN
Facility Type: A
Type Description: Retail Station
Depco: P
Region: STATE
Positioning Method: AGPS
Latitude/Longitude: 28 5 16 / 82 27 24

UST:

Map ID
Direction
Distance
Elevation

MAP FINDINGS

Site

Database(s)

EDR ID Number
EPA ID Number

EXXON-BEARSS #192 (Continued)

U001354233

Tank ID: 1
Tank Capacity: 9000
Tank Location: UNDERGROUND
Tank Status: B
Status Date: 05/31/1984
Install Date: 8/1/1982
Substance: A
Content Description: Leaded Gas
Vessel Indicator: TANK
DEP Contractor: P

Owner:
Owner ID: 922
Owner Name: AUTOMATED PETROLEUM & ENERGY CO INC (APEC)
Owner Address: PO BOX 1110
Owner Address 2: ATTN: STORAGE TANK REGIS
Owner City,State,Zip: Brandon, FL 33509
Owner Contact: BILL MCKNIGHT | RICK HERWEH
Owner Phone: 8136814279

Construction:

Tank ID: 8
Construction Category: C
Construction Description: Steel

Tank ID: 8
Construction Category: A
Construction Description: Ball check valve

Tank ID: 8
Construction Category: O
Construction Description: Tight fill

Tank ID: 8
Construction Category: R
Construction Description: Double wall - tank jacket

Tank ID: 8
Construction Category: M
Construction Description: Spill containment bucket

Tank ID: 9
Construction Category: C
Construction Description: Steel

Tank ID: 9
Construction Category: A
Construction Description: Ball check valve

Tank ID: 9
Construction Category: O
Construction Description: Tight fill

Tank ID: 9
Construction Category: R
Construction Description: Double wall - tank jacket

Map ID
Direction
Distance
Elevation

MAP FINDINGS

Site

Database(s)

EDR ID Number
EPA ID Number

EXXON-BEARSS #192 (Continued)

U001354233

Tank ID:	9
Construction Category:	M
Construction Description:	Spill containment bucket
Tank ID:	10
Construction Category:	C
Construction Description:	Steel
Tank ID:	10
Construction Category:	A
Construction Description:	Ball check valve
Tank ID:	10
Construction Category:	O
Construction Description:	Tight fill
Tank ID:	10
Construction Category:	R
Construction Description:	Double wall - tank jacket
Tank ID:	10
Construction Category:	M
Construction Description:	Spill containment bucket
Piping:	
Tank ID:	8
Piping Category:	C
Piping Description:	Fiberglass
Tank ID:	8
Piping Category:	F
Piping Description:	Double wall
Tank ID:	8
Piping Category:	J
Piping Description:	Pressurized piping system
Tank ID:	8
Piping Category:	K
Piping Description:	Dispenser liners
Tank ID:	9
Piping Category:	C
Piping Description:	Fiberglass
Tank ID:	9
Piping Category:	F
Piping Description:	Double wall
Tank ID:	9
Piping Category:	J
Piping Description:	Pressurized piping system
Tank ID:	9
Piping Category:	K
Piping Description:	Dispenser liners

Map ID
Direction
Distance
Elevation

MAP FINDINGS

Site

Database(s)

EDR ID Number
EPA ID Number

EXXON-BEARSS #192 (Continued)

U001354233

Tank ID:	10
Piping Category:	C
Piping Description:	Fiberglass
Tank ID:	10
Piping Category:	F
Piping Description:	Double wall
Tank ID:	10
Piping Category:	J
Piping Description:	Pressurized piping system
Tank ID:	10
Piping Category:	K
Piping Description:	Dispenser liners
Monitoring:	
Tank ID:	8
Petro Monitoring Category:	H
Monitoring Description:	Mechanical line leak detector
Tank ID:	8
Petro Monitoring Category:	K
Monitoring Description:	Monitor dbl wall pipe space
Tank ID:	8
Petro Monitoring Category:	2
Monitoring Description:	Visual inspect pipe sumps
Tank ID:	8
Petro Monitoring Category:	4
Monitoring Description:	Visual inspect dispenser liners
Tank ID:	9
Petro Monitoring Category:	H
Monitoring Description:	Mechanical line leak detector
Tank ID:	9
Petro Monitoring Category:	K
Monitoring Description:	Monitor dbl wall pipe space
Tank ID:	9
Petro Monitoring Category:	2
Monitoring Description:	Visual inspect pipe sumps
Tank ID:	9
Petro Monitoring Category:	4
Monitoring Description:	Visual inspect dispenser liners
Tank ID:	10
Petro Monitoring Category:	H
Monitoring Description:	Mechanical line leak detector
Tank ID:	10
Petro Monitoring Category:	K
Monitoring Description:	Monitor dbl wall pipe space

Map ID
Direction
Distance
Elevation

MAP FINDINGS

Site

Database(s)

EDR ID Number
EPA ID Number

EXXON-BEARSS #192 (Continued)

U001354233

Tank ID:	10
Petro Monitoring Category:	2
Monitoring Description:	Visual inspect pipe sumps
Tank ID:	10
Petro Monitoring Category:	4
Monitoring Description:	Visual inspect dispenser liners
Tank ID:	8
Petro Monitoring Category:	F
Monitoring Description:	Monitor dbl wall tank space
Tank ID:	9
Petro Monitoring Category:	F
Monitoring Description:	Monitor dbl wall tank space
Tank ID:	10
Petro Monitoring Category:	F
Monitoring Description:	Monitor dbl wall tank space
Tank ID:	Not reported
Tank Capacity:	10000
Tank Location:	UNDERGROUND
Tank Status:	B
Status Date:	06/01/2004
Install Date:	5/1/1984
Substance:	B
Content Description:	Unleaded Gas
Vessel Indicator:	TANK
DEP Contractor:	P
Owner:	
Owner ID:	922
Owner Name:	AUTOMATED PETROLEUM & ENERGY CO INC (APEC)
Owner Address:	PO BOX 1110
Owner Address 2:	ATTN: STORAGE TANK REGIS
Owner City,State,Zip:	Brandon, FL 33509
Owner Contact:	BILL MCKNIGHT RICK HERWEH
Owner Phone:	8136814279
Construction:	
Tank ID:	8
Construction Category:	C
Construction Description:	Steel
Tank ID:	8
Construction Category:	A
Construction Description:	Ball check valve
Tank ID:	8
Construction Category:	O
Construction Description:	Tight fill
Tank ID:	8
Construction Category:	R
Construction Description:	Double wall - tank jacket

Map ID
Direction
Distance
Elevation

MAP FINDINGS

Site

Database(s)

EDR ID Number
EPA ID Number

EXXON-BEARSS #192 (Continued)

U001354233

Tank ID:	8
Construction Category:	M
Construction Description:	Spill containment bucket
Tank ID:	9
Construction Category:	C
Construction Description:	Steel
Tank ID:	9
Construction Category:	A
Construction Description:	Ball check valve
Tank ID:	9
Construction Category:	O
Construction Description:	Tight fill
Tank ID:	9
Construction Category:	R
Construction Description:	Double wall - tank jacket
Tank ID:	9
Construction Category:	M
Construction Description:	Spill containment bucket
Tank ID:	10
Construction Category:	C
Construction Description:	Steel
Tank ID:	10
Construction Category:	A
Construction Description:	Ball check valve
Tank ID:	10
Construction Category:	O
Construction Description:	Tight fill
Tank ID:	10
Construction Category:	R
Construction Description:	Double wall - tank jacket
Tank ID:	10
Construction Category:	M
Construction Description:	Spill containment bucket
Piping:	
Tank ID:	8
Piping Category:	C
Piping Description:	Fiberglass
Tank ID:	8
Piping Category:	F
Piping Description:	Double wall
Tank ID:	8
Piping Category:	J
Piping Description:	Pressurized piping system

Map ID
Direction
Distance
Elevation

MAP FINDINGS

Site

Database(s)

EDR ID Number
EPA ID Number

EXXON-BEARSS #192 (Continued)

U001354233

Tank ID:	8
Piping Category:	K
Piping Description:	Dispenser liners
Tank ID:	9
Piping Category:	C
Piping Description:	Fiberglass
Tank ID:	9
Piping Category:	F
Piping Description:	Double wall
Tank ID:	9
Piping Category:	J
Piping Description:	Pressurized piping system
Tank ID:	9
Piping Category:	K
Piping Description:	Dispenser liners
Tank ID:	10
Piping Category:	C
Piping Description:	Fiberglass
Tank ID:	10
Piping Category:	F
Piping Description:	Double wall
Tank ID:	10
Piping Category:	J
Piping Description:	Pressurized piping system
Tank ID:	10
Piping Category:	K
Piping Description:	Dispenser liners
Monitoring:	
Tank ID:	8
Petro Monitoring Category:	H
Monitoring Description:	Mechanical line leak detector
Tank ID:	8
Petro Monitoring Category:	K
Monitoring Description:	Monitor dbl wall pipe space
Tank ID:	8
Petro Monitoring Category:	2
Monitoring Description:	Visual inspect pipe sumps
Tank ID:	8
Petro Monitoring Category:	4
Monitoring Description:	Visual inspect dispenser liners
Tank ID:	9
Petro Monitoring Category:	H
Monitoring Description:	Mechanical line leak detector

Map ID
Direction
Distance
Elevation

MAP FINDINGS

Site

Database(s)

EDR ID Number
EPA ID Number

EXXON-BEARSS #192 (Continued)

U001354233

Tank ID:	9
Petro Monitoring Category:	K
Monitoring Description:	Monitor dbl wall pipe space
Tank ID:	9
Petro Monitoring Category:	2
Monitoring Description:	Visual inspect pipe sumps
Tank ID:	9
Petro Monitoring Category:	4
Monitoring Description:	Visual inspect dispenser liners
Tank ID:	10
Petro Monitoring Category:	H
Monitoring Description:	Mechanical line leak detector
Tank ID:	10
Petro Monitoring Category:	K
Monitoring Description:	Monitor dbl wall pipe space
Tank ID:	10
Petro Monitoring Category:	2
Monitoring Description:	Visual inspect pipe sumps
Tank ID:	10
Petro Monitoring Category:	4
Monitoring Description:	Visual inspect dispenser liners
Tank ID:	8
Petro Monitoring Category:	F
Monitoring Description:	Monitor dbl wall tank space
Tank ID:	9
Petro Monitoring Category:	F
Monitoring Description:	Monitor dbl wall tank space
Tank ID:	10
Petro Monitoring Category:	F
Monitoring Description:	Monitor dbl wall tank space
Tank ID:	2
Tank Capacity:	6000
Tank Location:	UNDERGROUND
Tank Status:	B
Status Date:	05/31/1984
Install Date:	8/1/1982
Substance:	B
Content Description:	Unleaded Gas
Vessel Indicator:	TANK
DEP Contractor:	P

Owner:

Owner ID:	922
Owner Name:	AUTOMATED PETROLEUM & ENERGY CO INC (APEC)
Owner Address:	PO BOX 1110
Owner Address 2:	ATTN: STORAGE TANK REGIS
Owner City,State,Zip:	Brandon, FL 33509

Map ID
Direction
Distance
Elevation

MAP FINDINGS

Site

Database(s)

EDR ID Number
EPA ID Number

EXXON-BEARSS #192 (Continued)

U001354233

Owner Contact: BILL MCKNIGHT | RICK HERWEH
Owner Phone: 8136814279

Construction:

Tank ID: 8
Construction Category: C
Construction Description: Steel

Tank ID: 8
Construction Category: A
Construction Description: Ball check valve

Tank ID: 8
Construction Category: O
Construction Description: Tight fill

Tank ID: 8
Construction Category: R
Construction Description: Double wall - tank jacket

Tank ID: 8
Construction Category: M
Construction Description: Spill containment bucket

Tank ID: 9
Construction Category: C
Construction Description: Steel

Tank ID: 9
Construction Category: A
Construction Description: Ball check valve

Tank ID: 9
Construction Category: O
Construction Description: Tight fill

Tank ID: 9
Construction Category: R
Construction Description: Double wall - tank jacket

Tank ID: 9
Construction Category: M
Construction Description: Spill containment bucket

Tank ID: 10
Construction Category: C
Construction Description: Steel

Tank ID: 10
Construction Category: A
Construction Description: Ball check valve

Tank ID: 10
Construction Category: O
Construction Description: Tight fill

Tank ID: 10

Map ID
Direction
Distance
Elevation

MAP FINDINGS

Site

Database(s)

EDR ID Number
EPA ID Number

EXXON-BEARSS #192 (Continued)

U001354233

Construction Category: R
Construction Description: Double wall - tank jacket

Tank ID: 10
Construction Category: M
Construction Description: Spill containment bucket

Piping:

Tank ID: 8
Piping Category: C
Piping Description: Fiberglass

Tank ID: 8
Piping Category: F
Piping Description: Double wall

Tank ID: 8
Piping Category: J
Piping Description: Pressurized piping system

Tank ID: 8
Piping Category: K
Piping Description: Dispenser liners

Tank ID: 9
Piping Category: C
Piping Description: Fiberglass

Tank ID: 9
Piping Category: F
Piping Description: Double wall

Tank ID: 9
Piping Category: J
Piping Description: Pressurized piping system

Tank ID: 9
Piping Category: K
Piping Description: Dispenser liners

Tank ID: 10
Piping Category: C
Piping Description: Fiberglass

Tank ID: 10
Piping Category: F
Piping Description: Double wall

Tank ID: 10
Piping Category: J
Piping Description: Pressurized piping system

Tank ID: 10
Piping Category: K
Piping Description: Dispenser liners

Map ID
Direction
Distance
Elevation

MAP FINDINGS

Site

Database(s)

EDR ID Number
EPA ID Number

EXXON-BEARSS #192 (Continued)

U001354233

Monitoring:
Tank ID: 8
Petro Monitoring Category: H
Monitoring Description: Mechanical line leak detector

Tank ID: 8
Petro Monitoring Category: K
Monitoring Description: Monitor dbl wall pipe space

Tank ID: 8
Petro Monitoring Category: 2
Monitoring Description: Visual inspect pipe sumps

Tank ID: 8
Petro Monitoring Category: 4
Monitoring Description: Visual inspect dispenser liners

Tank ID: 9
Petro Monitoring Category: H
Monitoring Description: Mechanical line leak detector

Tank ID: 9
Petro Monitoring Category: K
Monitoring Description: Monitor dbl wall pipe space

Tank ID: 9
Petro Monitoring Category: 2
Monitoring Description: Visual inspect pipe sumps

Tank ID: 9
Petro Monitoring Category: 4
Monitoring Description: Visual inspect dispenser liners

Tank ID: 10
Petro Monitoring Category: H
Monitoring Description: Mechanical line leak detector

Tank ID: 10
Petro Monitoring Category: K
Monitoring Description: Monitor dbl wall pipe space

Tank ID: 10
Petro Monitoring Category: 2
Monitoring Description: Visual inspect pipe sumps

Tank ID: 10
Petro Monitoring Category: 4
Monitoring Description: Visual inspect dispenser liners

Tank ID: 8
Petro Monitoring Category: F
Monitoring Description: Monitor dbl wall tank space

Tank ID: 9
Petro Monitoring Category: F
Monitoring Description: Monitor dbl wall tank space

Map ID
Direction
Distance
Elevation

MAP FINDINGS

Site

Database(s)

EDR ID Number
EPA ID Number

EXXON-BEARSS #192 (Continued)

U001354233

Tank ID:	10
Petro Monitoring Category:	F
Monitoring Description:	Monitor dbl wall tank space
Tank ID:	Not reported
Tank Capacity:	10000
Tank Location:	UNDERGROUND
Tank Status:	B
Status Date:	06/01/2004
Install Date:	5/1/1984
Substance:	B
Content Description:	Unleaded Gas
Vessel Indicator:	TANK
DEP Contractor:	P
Owner:	
Owner ID:	922
Owner Name:	AUTOMATED PETROLEUM & ENERGY CO INC (APEC)
Owner Address:	PO BOX 1110
Owner Address 2:	ATTN: STORAGE TANK REGIS
Owner City,State,Zip:	Brandon, FL 33509
Owner Contact:	BILL MCKNIGHT RICK HERWEH
Owner Phone:	8136814279
Construction:	
Tank ID:	8
Construction Category:	C
Construction Description:	Steel
Tank ID:	8
Construction Category:	A
Construction Description:	Ball check valve
Tank ID:	8
Construction Category:	O
Construction Description:	Tight fill
Tank ID:	8
Construction Category:	R
Construction Description:	Double wall - tank jacket
Tank ID:	8
Construction Category:	M
Construction Description:	Spill containment bucket
Tank ID:	9
Construction Category:	C
Construction Description:	Steel
Tank ID:	9
Construction Category:	A
Construction Description:	Ball check valve
Tank ID:	9
Construction Category:	O
Construction Description:	Tight fill

Map ID
Direction
Distance
Elevation

MAP FINDINGS

Site

Database(s)

EDR ID Number
EPA ID Number

EXXON-BEARSS #192 (Continued)

U001354233

Tank ID:	9
Construction Category:	R
Construction Description:	Double wall - tank jacket
Tank ID:	9
Construction Category:	M
Construction Description:	Spill containment bucket
Tank ID:	10
Construction Category:	C
Construction Description:	Steel
Tank ID:	10
Construction Category:	A
Construction Description:	Ball check valve
Tank ID:	10
Construction Category:	O
Construction Description:	Tight fill
Tank ID:	10
Construction Category:	R
Construction Description:	Double wall - tank jacket
Tank ID:	10
Construction Category:	M
Construction Description:	Spill containment bucket
Piping:	
Tank ID:	8
Piping Category:	C
Piping Description:	Fiberglass
Tank ID:	8
Piping Category:	F
Piping Description:	Double wall
Tank ID:	8
Piping Category:	J
Piping Description:	Pressurized piping system
Tank ID:	8
Piping Category:	K
Piping Description:	Dispenser liners
Tank ID:	9
Piping Category:	C
Piping Description:	Fiberglass
Tank ID:	9
Piping Category:	F
Piping Description:	Double wall
Tank ID:	9
Piping Category:	J
Piping Description:	Pressurized piping system

Map ID
Direction
Distance
Elevation

MAP FINDINGS

Site

Database(s)

EDR ID Number
EPA ID Number

EXXON-BEARSS #192 (Continued)

U001354233

Tank ID:	9
Piping Category:	K
Piping Description:	Dispenser liners
Tank ID:	10
Piping Category:	C
Piping Description:	Fiberglass
Tank ID:	10
Piping Category:	F
Piping Description:	Double wall
Tank ID:	10
Piping Category:	J
Piping Description:	Pressurized piping system
Tank ID:	10
Piping Category:	K
Piping Description:	Dispenser liners
Monitoring:	
Tank ID:	8
Petro Monitoring Category:	H
Monitoring Description:	Mechanical line leak detector
Tank ID:	8
Petro Monitoring Category:	K
Monitoring Description:	Monitor dbl wall pipe space
Tank ID:	8
Petro Monitoring Category:	2
Monitoring Description:	Visual inspect pipe sumps
Tank ID:	8
Petro Monitoring Category:	4
Monitoring Description:	Visual inspect dispenser liners
Tank ID:	9
Petro Monitoring Category:	H
Monitoring Description:	Mechanical line leak detector
Tank ID:	9
Petro Monitoring Category:	K
Monitoring Description:	Monitor dbl wall pipe space
Tank ID:	9
Petro Monitoring Category:	2
Monitoring Description:	Visual inspect pipe sumps
Tank ID:	9
Petro Monitoring Category:	4
Monitoring Description:	Visual inspect dispenser liners
Tank ID:	10
Petro Monitoring Category:	H
Monitoring Description:	Mechanical line leak detector

Map ID
Direction
Distance
Elevation

MAP FINDINGS

Site

Database(s)

EDR ID Number
EPA ID Number

EXXON-BEARSS #192 (Continued)

U001354233

Tank ID:	10
Petro Monitoring Category:	K
Monitoring Description:	Monitor dbl wall pipe space
Tank ID:	10
Petro Monitoring Category:	2
Monitoring Description:	Visual inspect pipe sumps
Tank ID:	10
Petro Monitoring Category:	4
Monitoring Description:	Visual inspect dispenser liners
Tank ID:	8
Petro Monitoring Category:	F
Monitoring Description:	Monitor dbl wall tank space
Tank ID:	9
Petro Monitoring Category:	F
Monitoring Description:	Monitor dbl wall tank space
Tank ID:	10
Petro Monitoring Category:	F
Monitoring Description:	Monitor dbl wall tank space
Tank ID:	3
Tank Capacity:	6000
Tank Location:	UNDERGROUND
Tank Status:	B
Status Date:	05/31/1984
Install Date:	8/1/1982
Substance:	B
Content Description:	Unleaded Gas
Vessel Indicator:	TANK
DEP Contractor:	P
Owner:	
Owner ID:	922
Owner Name:	AUTOMATED PETROLEUM & ENERGY CO INC (APEC)
Owner Address:	PO BOX 1110
Owner Address 2:	ATTN: STORAGE TANK REGIS
Owner City,State,Zip:	Brandon, FL 33509
Owner Contact:	BILL MCKNIGHT RICK HERWEH
Owner Phone:	8136814279
Construction:	
Tank ID:	8
Construction Category:	C
Construction Description:	Steel
Tank ID:	8
Construction Category:	A
Construction Description:	Ball check valve
Tank ID:	8
Construction Category:	O
Construction Description:	Tight fill

Map ID
Direction
Distance
Elevation

MAP FINDINGS

Site

Database(s)

EDR ID Number
EPA ID Number

EXXON-BEARSS #192 (Continued)

U001354233

Tank ID:	8
Construction Category:	R
Construction Description:	Double wall - tank jacket
Tank ID:	8
Construction Category:	M
Construction Description:	Spill containment bucket
Tank ID:	9
Construction Category:	C
Construction Description:	Steel
Tank ID:	9
Construction Category:	A
Construction Description:	Ball check valve
Tank ID:	9
Construction Category:	O
Construction Description:	Tight fill
Tank ID:	9
Construction Category:	R
Construction Description:	Double wall - tank jacket
Tank ID:	9
Construction Category:	M
Construction Description:	Spill containment bucket
Tank ID:	10
Construction Category:	C
Construction Description:	Steel
Tank ID:	10
Construction Category:	A
Construction Description:	Ball check valve
Tank ID:	10
Construction Category:	O
Construction Description:	Tight fill
Tank ID:	10
Construction Category:	R
Construction Description:	Double wall - tank jacket
Tank ID:	10
Construction Category:	M
Construction Description:	Spill containment bucket
Piping:	
Tank ID:	8
Piping Category:	C
Piping Description:	Fiberglass
Tank ID:	8
Piping Category:	F
Piping Description:	Double wall

Map ID
Direction
Distance
Elevation

MAP FINDINGS

Site

Database(s)

EDR ID Number
EPA ID Number

EXXON-BEARSS #192 (Continued)

U001354233

Tank ID:	8
Piping Category:	J
Piping Description:	Pressurized piping system
Tank ID:	8
Piping Category:	K
Piping Description:	Dispenser liners
Tank ID:	9
Piping Category:	C
Piping Description:	Fiberglass
Tank ID:	9
Piping Category:	F
Piping Description:	Double wall
Tank ID:	9
Piping Category:	J
Piping Description:	Pressurized piping system
Tank ID:	9
Piping Category:	K
Piping Description:	Dispenser liners
Tank ID:	10
Piping Category:	C
Piping Description:	Fiberglass
Tank ID:	10
Piping Category:	F
Piping Description:	Double wall
Tank ID:	10
Piping Category:	J
Piping Description:	Pressurized piping system
Tank ID:	10
Piping Category:	K
Piping Description:	Dispenser liners
Monitoring:	
Tank ID:	8
Petro Monitoring Category:	H
Monitoring Description:	Mechanical line leak detector
Tank ID:	8
Petro Monitoring Category:	K
Monitoring Description:	Monitor dbl wall pipe space
Tank ID:	8
Petro Monitoring Category:	2
Monitoring Description:	Visual inspect pipe sumps
Tank ID:	8
Petro Monitoring Category:	4
Monitoring Description:	Visual inspect dispenser liners

Map ID
Direction
Distance
Elevation

MAP FINDINGS

Site

Database(s)

EDR ID Number
EPA ID Number

EXXON-BEARSS #192 (Continued)

U001354233

Tank ID:	9
Petro Monitoring Category:	H
Monitoring Description:	Mechanical line leak detector
Tank ID:	9
Petro Monitoring Category:	K
Monitoring Description:	Monitor dbl wall pipe space
Tank ID:	9
Petro Monitoring Category:	2
Monitoring Description:	Visual inspect pipe sumps
Tank ID:	9
Petro Monitoring Category:	4
Monitoring Description:	Visual inspect dispenser liners
Tank ID:	10
Petro Monitoring Category:	H
Monitoring Description:	Mechanical line leak detector
Tank ID:	10
Petro Monitoring Category:	K
Monitoring Description:	Monitor dbl wall pipe space
Tank ID:	10
Petro Monitoring Category:	2
Monitoring Description:	Visual inspect pipe sumps
Tank ID:	10
Petro Monitoring Category:	4
Monitoring Description:	Visual inspect dispenser liners
Tank ID:	8
Petro Monitoring Category:	F
Monitoring Description:	Monitor dbl wall tank space
Tank ID:	9
Petro Monitoring Category:	F
Monitoring Description:	Monitor dbl wall tank space
Tank ID:	10
Petro Monitoring Category:	F
Monitoring Description:	Monitor dbl wall tank space
Tank ID:	Not reported
Tank Capacity:	10000
Tank Location:	UNDERGROUND
Tank Status:	B
Status Date:	06/01/2004
Install Date:	5/1/1984
Substance:	B
Content Description:	Unleaded Gas
Vessel Indicator:	TANK
DEP Contractor:	P
Owner:	
Owner ID:	922

Map ID
Direction
Distance
Elevation

MAP FINDINGS

Site

Database(s)

EDR ID Number
EPA ID Number

EXXON-BEARSS #192 (Continued)

U001354233

Owner Name: AUTOMATED PETROLEUM & ENERGY CO INC (APEC)
Owner Address: PO BOX 1110
Owner Address 2: ATTN: STORAGE TANK REGIS
Owner City,State,Zip: Brandon, FL 33509
Owner Contact: BILL MCKNIGHT | RICK HERWEH
Owner Phone: 8136814279

Construction:

Tank ID: 8
Construction Category: C
Construction Description: Steel

Tank ID: 8
Construction Category: A
Construction Description: Ball check valve

Tank ID: 8
Construction Category: O
Construction Description: Tight fill

Tank ID: 8
Construction Category: R
Construction Description: Double wall - tank jacket

Tank ID: 8
Construction Category: M
Construction Description: Spill containment bucket

Tank ID: 9
Construction Category: C
Construction Description: Steel

Tank ID: 9
Construction Category: A
Construction Description: Ball check valve

Tank ID: 9
Construction Category: O
Construction Description: Tight fill

Tank ID: 9
Construction Category: R
Construction Description: Double wall - tank jacket

Tank ID: 9
Construction Category: M
Construction Description: Spill containment bucket

Tank ID: 10
Construction Category: C
Construction Description: Steel

Tank ID: 10
Construction Category: A
Construction Description: Ball check valve

Tank ID: 10

Map ID
Direction
Distance
Elevation

MAP FINDINGS

Site

Database(s)

EDR ID Number
EPA ID Number

EXXON-BEARSS #192 (Continued)

U001354233

Construction Category:	O
Construction Description:	Tight fill
Tank ID:	10
Construction Category:	R
Construction Description:	Double wall - tank jacket
Tank ID:	10
Construction Category:	M
Construction Description:	Spill containment bucket
Piping:	
Tank ID:	8
Piping Category:	C
Piping Description:	Fiberglass
Tank ID:	8
Piping Category:	F
Piping Description:	Double wall
Tank ID:	8
Piping Category:	J
Piping Description:	Pressurized piping system
Tank ID:	8
Piping Category:	K
Piping Description:	Dispenser liners
Tank ID:	9
Piping Category:	C
Piping Description:	Fiberglass
Tank ID:	9
Piping Category:	F
Piping Description:	Double wall
Tank ID:	9
Piping Category:	J
Piping Description:	Pressurized piping system
Tank ID:	9
Piping Category:	K
Piping Description:	Dispenser liners
Tank ID:	10
Piping Category:	C
Piping Description:	Fiberglass
Tank ID:	10
Piping Category:	F
Piping Description:	Double wall
Tank ID:	10
Piping Category:	J
Piping Description:	Pressurized piping system
Tank ID:	10

Map ID
Direction
Distance
Elevation

MAP FINDINGS

Site

Database(s)

EDR ID Number
EPA ID Number

EXXON-BEARSS #192 (Continued)

U001354233

Piping Category:	K
Piping Description:	Dispenser liners
Monitoring:	
Tank ID:	8
Petro Monitoring Category:	H
Monitoring Description:	Mechanical line leak detector
Tank ID:	8
Petro Monitoring Category:	K
Monitoring Description:	Monitor dbl wall pipe space
Tank ID:	8
Petro Monitoring Category:	2
Monitoring Description:	Visual inspect pipe sumps
Tank ID:	8
Petro Monitoring Category:	4
Monitoring Description:	Visual inspect dispenser liners
Tank ID:	9
Petro Monitoring Category:	H
Monitoring Description:	Mechanical line leak detector
Tank ID:	9
Petro Monitoring Category:	K
Monitoring Description:	Monitor dbl wall pipe space
Tank ID:	9
Petro Monitoring Category:	2
Monitoring Description:	Visual inspect pipe sumps
Tank ID:	9
Petro Monitoring Category:	4
Monitoring Description:	Visual inspect dispenser liners
Tank ID:	10
Petro Monitoring Category:	H
Monitoring Description:	Mechanical line leak detector
Tank ID:	10
Petro Monitoring Category:	K
Monitoring Description:	Monitor dbl wall pipe space
Tank ID:	10
Petro Monitoring Category:	2
Monitoring Description:	Visual inspect pipe sumps
Tank ID:	10
Petro Monitoring Category:	4
Monitoring Description:	Visual inspect dispenser liners
Tank ID:	8
Petro Monitoring Category:	F
Monitoring Description:	Monitor dbl wall tank space
Tank ID:	9

Map ID
Direction
Distance
Elevation

MAP FINDINGS

Site

Database(s)

EDR ID Number
EPA ID Number

EXXON-BEARSS #192 (Continued)

U001354233

Petro Monitoring Category: F
Monitoring Description: Monitor dbl wall tank space

Tank ID: 10
Petro Monitoring Category: F
Monitoring Description: Monitor dbl wall tank space

Tank ID: 4
Tank Capacity: 6000
Tank Location: UNDERGROUND
Tank Status: B
Status Date: 05/31/1984
Install Date: 11/1/1983
Substance: D
Content Description: Vehicular Diesel
Vessel Indicator: TANK
DEP Contractor: P

Owner:
Owner ID: 922
Owner Name: AUTOMATED PETROLEUM & ENERGY CO INC (APEC)
Owner Address: PO BOX 1110
Owner Address 2: ATTN: STORAGE TANK REGIS
Owner City,State,Zip: Brandon, FL 33509
Owner Contact: BILL MCKNIGHT | RICK HERWEH
Owner Phone: 8136814279

Construction:
Tank ID: 8
Construction Category: C
Construction Description: Steel

Tank ID: 8
Construction Category: A
Construction Description: Ball check valve

Tank ID: 8
Construction Category: O
Construction Description: Tight fill

Tank ID: 8
Construction Category: R
Construction Description: Double wall - tank jacket

Tank ID: 8
Construction Category: M
Construction Description: Spill containment bucket

Tank ID: 9
Construction Category: C
Construction Description: Steel

Tank ID: 9
Construction Category: A
Construction Description: Ball check valve

Map ID
Direction
Distance
Elevation

MAP FINDINGS

Site

Database(s)

EDR ID Number
EPA ID Number

EXXON-BEARSS #192 (Continued)

U001354233

Tank ID:	9
Construction Category:	O
Construction Description:	Tight fill
Tank ID:	9
Construction Category:	R
Construction Description:	Double wall - tank jacket
Tank ID:	9
Construction Category:	M
Construction Description:	Spill containment bucket
Tank ID:	10
Construction Category:	C
Construction Description:	Steel
Tank ID:	10
Construction Category:	A
Construction Description:	Ball check valve
Tank ID:	10
Construction Category:	O
Construction Description:	Tight fill
Tank ID:	10
Construction Category:	R
Construction Description:	Double wall - tank jacket
Tank ID:	10
Construction Category:	M
Construction Description:	Spill containment bucket
Piping:	
Tank ID:	8
Piping Category:	C
Piping Description:	Fiberglass
Tank ID:	8
Piping Category:	F
Piping Description:	Double wall
Tank ID:	8
Piping Category:	J
Piping Description:	Pressurized piping system
Tank ID:	8
Piping Category:	K
Piping Description:	Dispenser liners
Tank ID:	9
Piping Category:	C
Piping Description:	Fiberglass
Tank ID:	9
Piping Category:	F
Piping Description:	Double wall

Map ID
Direction
Distance
Elevation

MAP FINDINGS

Site

Database(s)

EDR ID Number
EPA ID Number

EXXON-BEARSS #192 (Continued)

U001354233

Tank ID:	9
Piping Category:	J
Piping Description:	Pressurized piping system
Tank ID:	9
Piping Category:	K
Piping Description:	Dispenser liners
Tank ID:	10
Piping Category:	C
Piping Description:	Fiberglass
Tank ID:	10
Piping Category:	F
Piping Description:	Double wall
Tank ID:	10
Piping Category:	J
Piping Description:	Pressurized piping system
Tank ID:	10
Piping Category:	K
Piping Description:	Dispenser liners
Monitoring:	
Tank ID:	8
Petro Monitoring Category:	H
Monitoring Description:	Mechanical line leak detector
Tank ID:	8
Petro Monitoring Category:	K
Monitoring Description:	Monitor dbl wall pipe space
Tank ID:	8
Petro Monitoring Category:	2
Monitoring Description:	Visual inspect pipe sumps
Tank ID:	8
Petro Monitoring Category:	4
Monitoring Description:	Visual inspect dispenser liners
Tank ID:	9
Petro Monitoring Category:	H
Monitoring Description:	Mechanical line leak detector
Tank ID:	9
Petro Monitoring Category:	K
Monitoring Description:	Monitor dbl wall pipe space
Tank ID:	9
Petro Monitoring Category:	2
Monitoring Description:	Visual inspect pipe sumps
Tank ID:	9
Petro Monitoring Category:	4
Monitoring Description:	Visual inspect dispenser liners

Map ID
Direction
Distance
Elevation

MAP FINDINGS

Site

Database(s)

EDR ID Number
EPA ID Number

EXXON-BEARSS #192 (Continued)

U001354233

Tank ID:	10
Petro Monitoring Category:	H
Monitoring Description:	Mechanical line leak detector
Tank ID:	10
Petro Monitoring Category:	K
Monitoring Description:	Monitor dbl wall pipe space
Tank ID:	10
Petro Monitoring Category:	2
Monitoring Description:	Visual inspect pipe sumps
Tank ID:	10
Petro Monitoring Category:	4
Monitoring Description:	Visual inspect dispenser liners
Tank ID:	8
Petro Monitoring Category:	F
Monitoring Description:	Monitor dbl wall tank space
Tank ID:	9
Petro Monitoring Category:	F
Monitoring Description:	Monitor dbl wall tank space
Tank ID:	10
Petro Monitoring Category:	F
Monitoring Description:	Monitor dbl wall tank space
Tank ID:	5
Tank Capacity:	1000
Tank Location:	UNDERGROUND
Tank Status:	B
Status Date:	09/30/1988
Install Date:	7/1/1982
Substance:	L
Content Description:	Waste Oil
Vessel Indicator:	TANK
DEP Contractor:	P
Owner:	
Owner ID:	922
Owner Name:	AUTOMATED PETROLEUM & ENERGY CO INC (APEC)
Owner Address:	PO BOX 1110
Owner Address 2:	ATTN: STORAGE TANK REGIS
Owner City,State,Zip:	Brandon, FL 33509
Owner Contact:	BILL MCKNIGHT RICK HERWEH
Owner Phone:	8136814279
Construction:	
Tank ID:	8
Construction Category:	C
Construction Description:	Steel
Tank ID:	8
Construction Category:	A
Construction Description:	Ball check valve

Map ID
Direction
Distance
Elevation

MAP FINDINGS

Site

Database(s)

EDR ID Number
EPA ID Number

EXXON-BEARSS #192 (Continued)

U001354233

Tank ID:	8
Construction Category:	O
Construction Description:	Tight fill
Tank ID:	8
Construction Category:	R
Construction Description:	Double wall - tank jacket
Tank ID:	8
Construction Category:	M
Construction Description:	Spill containment bucket
Tank ID:	9
Construction Category:	C
Construction Description:	Steel
Tank ID:	9
Construction Category:	A
Construction Description:	Ball check valve
Tank ID:	9
Construction Category:	O
Construction Description:	Tight fill
Tank ID:	9
Construction Category:	R
Construction Description:	Double wall - tank jacket
Tank ID:	9
Construction Category:	M
Construction Description:	Spill containment bucket
Tank ID:	10
Construction Category:	C
Construction Description:	Steel
Tank ID:	10
Construction Category:	A
Construction Description:	Ball check valve
Tank ID:	10
Construction Category:	O
Construction Description:	Tight fill
Tank ID:	10
Construction Category:	R
Construction Description:	Double wall - tank jacket
Tank ID:	10
Construction Category:	M
Construction Description:	Spill containment bucket
Piping:	
Tank ID:	8
Piping Category:	C
Piping Description:	Fiberglass

Map ID
Direction
Distance
Elevation

MAP FINDINGS

Site

Database(s)

EDR ID Number
EPA ID Number

EXXON-BEARSS #192 (Continued)

U001354233

Tank ID:	8
Piping Category:	F
Piping Description:	Double wall
Tank ID:	8
Piping Category:	J
Piping Description:	Pressurized piping system
Tank ID:	8
Piping Category:	K
Piping Description:	Dispenser liners
Tank ID:	9
Piping Category:	C
Piping Description:	Fiberglass
Tank ID:	9
Piping Category:	F
Piping Description:	Double wall
Tank ID:	9
Piping Category:	J
Piping Description:	Pressurized piping system
Tank ID:	9
Piping Category:	K
Piping Description:	Dispenser liners
Tank ID:	10
Piping Category:	C
Piping Description:	Fiberglass
Tank ID:	10
Piping Category:	F
Piping Description:	Double wall
Tank ID:	10
Piping Category:	J
Piping Description:	Pressurized piping system
Tank ID:	10
Piping Category:	K
Piping Description:	Dispenser liners
Monitoring:	
Tank ID:	8
Petro Monitoring Category:	H
Monitoring Description:	Mechanical line leak detector
Tank ID:	8
Petro Monitoring Category:	K
Monitoring Description:	Monitor dbl wall pipe space
Tank ID:	8
Petro Monitoring Category:	2
Monitoring Description:	Visual inspect pipe sumps

Map ID
Direction
Distance
Elevation

MAP FINDINGS

Site

Database(s)

EDR ID Number
EPA ID Number

EXXON-BEARSS #192 (Continued)

U001354233

Tank ID:	8
Petro Monitoring Category:	4
Monitoring Description:	Visual inspect dispenser liners
Tank ID:	9
Petro Monitoring Category:	H
Monitoring Description:	Mechanical line leak detector
Tank ID:	9
Petro Monitoring Category:	K
Monitoring Description:	Monitor dbl wall pipe space
Tank ID:	9
Petro Monitoring Category:	2
Monitoring Description:	Visual inspect pipe sumps
Tank ID:	9
Petro Monitoring Category:	4
Monitoring Description:	Visual inspect dispenser liners
Tank ID:	10
Petro Monitoring Category:	H
Monitoring Description:	Mechanical line leak detector
Tank ID:	10
Petro Monitoring Category:	K
Monitoring Description:	Monitor dbl wall pipe space
Tank ID:	10
Petro Monitoring Category:	2
Monitoring Description:	Visual inspect pipe sumps
Tank ID:	10
Petro Monitoring Category:	4
Monitoring Description:	Visual inspect dispenser liners
Tank ID:	8
Petro Monitoring Category:	F
Monitoring Description:	Monitor dbl wall tank space
Tank ID:	9
Petro Monitoring Category:	F
Monitoring Description:	Monitor dbl wall tank space
Tank ID:	10
Petro Monitoring Category:	F
Monitoring Description:	Monitor dbl wall tank space
Tank ID:	Not reported
Tank Capacity:	550
Tank Location:	UNDERGROUND
Tank Status:	B
Status Date:	02/28/1991
Install Date:	9/1/1988
Substance:	L
Content Description:	Waste Oil

Map ID
Direction
Distance
Elevation

MAP FINDINGS

Site

Database(s)

EDR ID Number
EPA ID Number

EXXON-BEARSS #192 (Continued)

U001354233

Vessel Indicator:	TANK
DEP Contractor:	P
Owner:	
Owner ID:	922
Owner Name:	AUTOMATED PETROLEUM & ENERGY CO INC (APEC)
Owner Address:	PO BOX 1110
Owner Address 2:	ATTN: STORAGE TANK REGIS
Owner City,State,Zip:	Brandon, FL 33509
Owner Contact:	BILL MCKNIGHT RICK HERWEH
Owner Phone:	8136814279
Construction:	
Tank ID:	8
Construction Category:	C
Construction Description:	Steel
Tank ID:	8
Construction Category:	A
Construction Description:	Ball check valve
Tank ID:	8
Construction Category:	O
Construction Description:	Tight fill
Tank ID:	8
Construction Category:	R
Construction Description:	Double wall - tank jacket
Tank ID:	8
Construction Category:	M
Construction Description:	Spill containment bucket
Tank ID:	9
Construction Category:	C
Construction Description:	Steel
Tank ID:	9
Construction Category:	A
Construction Description:	Ball check valve
Tank ID:	9
Construction Category:	O
Construction Description:	Tight fill
Tank ID:	9
Construction Category:	R
Construction Description:	Double wall - tank jacket
Tank ID:	9
Construction Category:	M
Construction Description:	Spill containment bucket
Tank ID:	10
Construction Category:	C
Construction Description:	Steel

Map ID
Direction
Distance
Elevation

MAP FINDINGS

Site

Database(s)

EDR ID Number
EPA ID Number

EXXON-BEARSS #192 (Continued)

U001354233

Tank ID:	10
Construction Category:	A
Construction Description:	Ball check valve
Tank ID:	10
Construction Category:	O
Construction Description:	Tight fill
Tank ID:	10
Construction Category:	R
Construction Description:	Double wall - tank jacket
Tank ID:	10
Construction Category:	M
Construction Description:	Spill containment bucket
Piping:	
Tank ID:	8
Piping Category:	C
Piping Description:	Fiberglass
Tank ID:	8
Piping Category:	F
Piping Description:	Double wall
Tank ID:	8
Piping Category:	J
Piping Description:	Pressurized piping system
Tank ID:	8
Piping Category:	K
Piping Description:	Dispenser liners
Tank ID:	9
Piping Category:	C
Piping Description:	Fiberglass
Tank ID:	9
Piping Category:	F
Piping Description:	Double wall
Tank ID:	9
Piping Category:	J
Piping Description:	Pressurized piping system
Tank ID:	9
Piping Category:	K
Piping Description:	Dispenser liners
Tank ID:	10
Piping Category:	C
Piping Description:	Fiberglass
Tank ID:	10
Piping Category:	F
Piping Description:	Double wall

Map ID
Direction
Distance
Elevation

MAP FINDINGS

Site

Database(s)

EDR ID Number
EPA ID Number

EXXON-BEARSS #192 (Continued)

U001354233

Tank ID: 10
Piping Category: J
Piping Description: Pressurized piping system

Tank ID: 10
Piping Category: K
Piping Description: Dispenser liners

Monitoring:

Tank ID: 8
Petro Monitoring Category: H
Monitoring Description: Mechanical line leak detector

Tank ID: 8
Petro Monitoring Category: K
Monitoring Description: Monitor dbl wall pipe space

Tank ID: 8
Petro Monitoring Category: 2
Monitoring Description: Visual inspect pipe sumps

Tank ID: 8
Petro Monitoring Category: 4
Monitoring Description: Visual inspect dispenser liners

Tank ID: 9
Petro Monitoring Category: H
Monitoring Description: Mechanical line leak detector

Tank ID: 9
Petro Monitoring Category: K
Monitoring Description: Monitor dbl wall pipe space

Tank ID: 9
Petro Monitoring Category: 2
Monitoring Description: Visual inspect pipe sumps

Tank ID: 9
Petro Monitoring Category: 4
Monitoring Description: Visual inspect dispenser liners

Tank ID: 10
Petro Monitoring Category: H
Monitoring Description: Mechanical line leak detector

Tank ID: 10
Petro Monitoring Category: K
Monitoring Description: Monitor dbl wall pipe space

Tank ID: 10
Petro Monitoring Category: 2
Monitoring Description: Visual inspect pipe sumps

Tank ID: 10
Petro Monitoring Category: 4
Monitoring Description: Visual inspect dispenser liners

Map ID
Direction
Distance
Elevation

MAP FINDINGS

Site

Database(s)

EDR ID Number
EPA ID Number

EXXON-BEARSS #192 (Continued)

U001354233

Tank ID:	8
Petro Monitoring Category:	F
Monitoring Description:	Monitor dbl wall tank space
Tank ID:	9
Petro Monitoring Category:	F
Monitoring Description:	Monitor dbl wall tank space
Tank ID:	10
Petro Monitoring Category:	F
Monitoring Description:	Monitor dbl wall tank space
Tank ID:	6
Tank Capacity:	10000
Tank Location:	UNDERGROUND
Tank Status:	B
Status Date:	06/01/2004
Install Date:	11/1/1983
Substance:	D
Content Description:	Vehicular Diesel
Vessel Indicator:	TANK
DEP Contractor:	P
Owner:	
Owner ID:	922
Owner Name:	AUTOMATED PETROLEUM & ENERGY CO INC (APEC)
Owner Address:	PO BOX 1110
Owner Address 2:	ATTN: STORAGE TANK REGIS
Owner City,State,Zip:	Brandon, FL 33509
Owner Contact:	BILL MCKNIGHT RICK HERWEH
Owner Phone:	8136814279
Construction:	
Tank ID:	8
Construction Category:	C
Construction Description:	Steel
Tank ID:	8
Construction Category:	A
Construction Description:	Ball check valve
Tank ID:	8
Construction Category:	O
Construction Description:	Tight fill
Tank ID:	8
Construction Category:	R
Construction Description:	Double wall - tank jacket
Tank ID:	8
Construction Category:	M
Construction Description:	Spill containment bucket
Tank ID:	9
Construction Category:	C
Construction Description:	Steel

Map ID
Direction
Distance
Elevation

MAP FINDINGS

Site

Database(s)

EDR ID Number
EPA ID Number

EXXON-BEARSS #192 (Continued)

U001354233

Tank ID:	9
Construction Category:	A
Construction Description:	Ball check valve
Tank ID:	9
Construction Category:	O
Construction Description:	Tight fill
Tank ID:	9
Construction Category:	R
Construction Description:	Double wall - tank jacket
Tank ID:	9
Construction Category:	M
Construction Description:	Spill containment bucket
Tank ID:	10
Construction Category:	C
Construction Description:	Steel
Tank ID:	10
Construction Category:	A
Construction Description:	Ball check valve
Tank ID:	10
Construction Category:	O
Construction Description:	Tight fill
Tank ID:	10
Construction Category:	R
Construction Description:	Double wall - tank jacket
Tank ID:	10
Construction Category:	M
Construction Description:	Spill containment bucket
Piping:	
Tank ID:	8
Piping Category:	C
Piping Description:	Fiberglass
Tank ID:	8
Piping Category:	F
Piping Description:	Double wall
Tank ID:	8
Piping Category:	J
Piping Description:	Pressurized piping system
Tank ID:	8
Piping Category:	K
Piping Description:	Dispenser liners
Tank ID:	9
Piping Category:	C
Piping Description:	Fiberglass

Map ID
Direction
Distance
Elevation

MAP FINDINGS

Site

Database(s)

EDR ID Number
EPA ID Number

EXXON-BEARSS #192 (Continued)

U001354233

Tank ID:	9
Piping Category:	F
Piping Description:	Double wall
Tank ID:	9
Piping Category:	J
Piping Description:	Pressurized piping system
Tank ID:	9
Piping Category:	K
Piping Description:	Dispenser liners
Tank ID:	10
Piping Category:	C
Piping Description:	Fiberglass
Tank ID:	10
Piping Category:	F
Piping Description:	Double wall
Tank ID:	10
Piping Category:	J
Piping Description:	Pressurized piping system
Tank ID:	10
Piping Category:	K
Piping Description:	Dispenser liners
Monitoring:	
Tank ID:	8
Petro Monitoring Category:	H
Monitoring Description:	Mechanical line leak detector
Tank ID:	8
Petro Monitoring Category:	K
Monitoring Description:	Monitor dbl wall pipe space
Tank ID:	8
Petro Monitoring Category:	2
Monitoring Description:	Visual inspect pipe sumps
Tank ID:	8
Petro Monitoring Category:	4
Monitoring Description:	Visual inspect dispenser liners
Tank ID:	9
Petro Monitoring Category:	H
Monitoring Description:	Mechanical line leak detector
Tank ID:	9
Petro Monitoring Category:	K
Monitoring Description:	Monitor dbl wall pipe space
Tank ID:	9
Petro Monitoring Category:	2
Monitoring Description:	Visual inspect pipe sumps

Map ID
Direction
Distance
Elevation

MAP FINDINGS

Site

Database(s)

EDR ID Number
EPA ID Number

EXXON-BEARSS #192 (Continued)

U001354233

Tank ID: 9
Petro Monitoring Category: 4
Monitoring Description: Visual inspect dispenser liners

Tank ID: 10
Petro Monitoring Category: H
Monitoring Description: Mechanical line leak detector

Tank ID: 10
Petro Monitoring Category: K
Monitoring Description: Monitor dbl wall pipe space

Tank ID: 10
Petro Monitoring Category: 2
Monitoring Description: Visual inspect pipe sumps

Tank ID: 10
Petro Monitoring Category: 4
Monitoring Description: Visual inspect dispenser liners

Tank ID: 8
Petro Monitoring Category: F
Monitoring Description: Monitor dbl wall tank space

Tank ID: 9
Petro Monitoring Category: F
Monitoring Description: Monitor dbl wall tank space

Tank ID: 10
Petro Monitoring Category: F
Monitoring Description: Monitor dbl wall tank space

Tank ID: 7
Tank Capacity: 1000
Tank Location: UNDERGROUND
Tank Status: B
Status Date: 10/01/1997
Install Date: 2/1/1991
Substance: L
Content Description: Waste Oil
Vessel Indicator: TANK
DEP Contractor: P

Owner:
Owner ID: 922
Owner Name: AUTOMATED PETROLEUM & ENERGY CO INC (APEC)
Owner Address: PO BOX 1110
Owner Address 2: ATTN: STORAGE TANK REGIS
Owner City,State,Zip: Brandon, FL 33509
Owner Contact: BILL MCKNIGHT | RICK HERWEH
Owner Phone: 8136814279

Construction:
Tank ID: 8
Construction Category: C
Construction Description: Steel

Map ID
Direction
Distance
Elevation

MAP FINDINGS

Site

Database(s)

EDR ID Number
EPA ID Number

EXXON-BEARSS #192 (Continued)

U001354233

Tank ID:	8
Construction Category:	A
Construction Description:	Ball check valve
Tank ID:	8
Construction Category:	O
Construction Description:	Tight fill
Tank ID:	8
Construction Category:	R
Construction Description:	Double wall - tank jacket
Tank ID:	8
Construction Category:	M
Construction Description:	Spill containment bucket
Tank ID:	9
Construction Category:	C
Construction Description:	Steel
Tank ID:	9
Construction Category:	A
Construction Description:	Ball check valve
Tank ID:	9
Construction Category:	O
Construction Description:	Tight fill
Tank ID:	9
Construction Category:	R
Construction Description:	Double wall - tank jacket
Tank ID:	9
Construction Category:	M
Construction Description:	Spill containment bucket
Tank ID:	10
Construction Category:	C
Construction Description:	Steel
Tank ID:	10
Construction Category:	A
Construction Description:	Ball check valve
Tank ID:	10
Construction Category:	O
Construction Description:	Tight fill
Tank ID:	10
Construction Category:	R
Construction Description:	Double wall - tank jacket
Tank ID:	10
Construction Category:	M
Construction Description:	Spill containment bucket

Map ID
Direction
Distance
Elevation

MAP FINDINGS

Site

Database(s)

EDR ID Number
EPA ID Number

EXXON-BEARSS #192 (Continued)

U001354233

Piping:

Tank ID:	8
Piping Category:	C
Piping Description:	Fiberglass
Tank ID:	8
Piping Category:	F
Piping Description:	Double wall
Tank ID:	8
Piping Category:	J
Piping Description:	Pressurized piping system
Tank ID:	8
Piping Category:	K
Piping Description:	Dispenser liners
Tank ID:	9
Piping Category:	C
Piping Description:	Fiberglass
Tank ID:	9
Piping Category:	F
Piping Description:	Double wall
Tank ID:	9
Piping Category:	J
Piping Description:	Pressurized piping system
Tank ID:	9
Piping Category:	K
Piping Description:	Dispenser liners
Tank ID:	10
Piping Category:	C
Piping Description:	Fiberglass
Tank ID:	10
Piping Category:	F
Piping Description:	Double wall
Tank ID:	10
Piping Category:	J
Piping Description:	Pressurized piping system
Tank ID:	10
Piping Category:	K
Piping Description:	Dispenser liners

Monitoring:

Tank ID:	8
Petro Monitoring Category:	H
Monitoring Description:	Mechanical line leak detector
Tank ID:	8
Petro Monitoring Category:	K

Map ID
Direction
Distance
Elevation

MAP FINDINGS

Site

Database(s)

EDR ID Number
EPA ID Number

EXXON-BEARSS #192 (Continued)

U001354233

Monitoring Description:	Monitor dbl wall pipe space
Tank ID:	8
Petro Monitoring Category:	2
Monitoring Description:	Visual inspect pipe sumps
Tank ID:	8
Petro Monitoring Category:	4
Monitoring Description:	Visual inspect dispenser liners
Tank ID:	9
Petro Monitoring Category:	H
Monitoring Description:	Mechanical line leak detector
Tank ID:	9
Petro Monitoring Category:	K
Monitoring Description:	Monitor dbl wall pipe space
Tank ID:	9
Petro Monitoring Category:	2
Monitoring Description:	Visual inspect pipe sumps
Tank ID:	9
Petro Monitoring Category:	4
Monitoring Description:	Visual inspect dispenser liners
Tank ID:	10
Petro Monitoring Category:	H
Monitoring Description:	Mechanical line leak detector
Tank ID:	10
Petro Monitoring Category:	K
Monitoring Description:	Monitor dbl wall pipe space
Tank ID:	10
Petro Monitoring Category:	2
Monitoring Description:	Visual inspect pipe sumps
Tank ID:	10
Petro Monitoring Category:	4
Monitoring Description:	Visual inspect dispenser liners
Tank ID:	8
Petro Monitoring Category:	F
Monitoring Description:	Monitor dbl wall tank space
Tank ID:	9
Petro Monitoring Category:	F
Monitoring Description:	Monitor dbl wall tank space
Tank ID:	10
Petro Monitoring Category:	F
Monitoring Description:	Monitor dbl wall tank space
Tank ID:	8
Tank Capacity:	10000

Map ID
Direction
Distance
Elevation

MAP FINDINGS

Site

Database(s)

EDR ID Number
EPA ID Number

EXXON-BEARSS #192 (Continued)

U001354233

Tank Location: UNDERGROUND
Tank Status: U
Status Date: 07/27/2020
Install Date: 6/1/2004
Substance: B
Content Description: Unleaded Gas
Vessel Indicator: TANK
DEP Contractor: P

Owner:
Owner ID: 922
Owner Name: AUTOMATED PETROLEUM & ENERGY CO INC (APEC)
Owner Address: PO BOX 1110
Owner Address 2: ATTN: STORAGE TANK REGIS
Owner City,State,Zip: Brandon, FL 33509
Owner Contact: BILL MCKNIGHT | RICK HERWEH
Owner Phone: 8136814279

Construction:

Tank ID: 8
Construction Category: C
Construction Description: Steel

Tank ID: 8
Construction Category: A
Construction Description: Ball check valve

Tank ID: 8
Construction Category: O
Construction Description: Tight fill

Tank ID: 8
Construction Category: R
Construction Description: Double wall - tank jacket

Tank ID: 8
Construction Category: M
Construction Description: Spill containment bucket

Tank ID: 9
Construction Category: C
Construction Description: Steel

Tank ID: 9
Construction Category: A
Construction Description: Ball check valve

Tank ID: 9
Construction Category: O
Construction Description: Tight fill

Tank ID: 9
Construction Category: R
Construction Description: Double wall - tank jacket

Tank ID: 9
Construction Category: M

Map ID
Direction
Distance
Elevation

MAP FINDINGS

Site

Database(s)

EDR ID Number
EPA ID Number

EXXON-BEARSS #192 (Continued)

U001354233

Construction Description:	Spill containment bucket
Tank ID:	10
Construction Category:	C
Construction Description:	Steel
Tank ID:	10
Construction Category:	A
Construction Description:	Ball check valve
Tank ID:	10
Construction Category:	O
Construction Description:	Tight fill
Tank ID:	10
Construction Category:	R
Construction Description:	Double wall - tank jacket
Tank ID:	10
Construction Category:	M
Construction Description:	Spill containment bucket
Piping:	
Tank ID:	8
Piping Category:	C
Piping Description:	Fiberglass
Tank ID:	8
Piping Category:	F
Piping Description:	Double wall
Tank ID:	8
Piping Category:	J
Piping Description:	Pressurized piping system
Tank ID:	8
Piping Category:	K
Piping Description:	Dispenser liners
Tank ID:	9
Piping Category:	C
Piping Description:	Fiberglass
Tank ID:	9
Piping Category:	F
Piping Description:	Double wall
Tank ID:	9
Piping Category:	J
Piping Description:	Pressurized piping system
Tank ID:	9
Piping Category:	K
Piping Description:	Dispenser liners
Tank ID:	10
Piping Category:	C

Map ID
Direction
Distance
Elevation

MAP FINDINGS

Site

Database(s)

EDR ID Number
EPA ID Number

EXXON-BEARSS #192 (Continued)

U001354233

Piping Description:	Fiberglass
Tank ID:	10
Piping Category:	F
Piping Description:	Double wall
Tank ID:	10
Piping Category:	J
Piping Description:	Pressurized piping system
Tank ID:	10
Piping Category:	K
Piping Description:	Dispenser liners
Monitoring:	
Tank ID:	8
Petro Monitoring Category:	H
Monitoring Description:	Mechanical line leak detector
Tank ID:	8
Petro Monitoring Category:	K
Monitoring Description:	Monitor dbl wall pipe space
Tank ID:	8
Petro Monitoring Category:	2
Monitoring Description:	Visual inspect pipe sumps
Tank ID:	8
Petro Monitoring Category:	4
Monitoring Description:	Visual inspect dispenser liners
Tank ID:	9
Petro Monitoring Category:	H
Monitoring Description:	Mechanical line leak detector
Tank ID:	9
Petro Monitoring Category:	K
Monitoring Description:	Monitor dbl wall pipe space
Tank ID:	9
Petro Monitoring Category:	2
Monitoring Description:	Visual inspect pipe sumps
Tank ID:	9
Petro Monitoring Category:	4
Monitoring Description:	Visual inspect dispenser liners
Tank ID:	10
Petro Monitoring Category:	H
Monitoring Description:	Mechanical line leak detector
Tank ID:	10
Petro Monitoring Category:	K
Monitoring Description:	Monitor dbl wall pipe space
Tank ID:	10
Petro Monitoring Category:	2

Map ID
Direction
Distance
Elevation

MAP FINDINGS

Site

Database(s)

EDR ID Number
EPA ID Number

EXXON-BEARSS #192 (Continued)

U001354233

Monitoring Description: Visual inspect pipe sumps

Tank ID: 10
Petro Monitoring Category: 4
Monitoring Description: Visual inspect dispenser liners

Tank ID: 8
Petro Monitoring Category: F
Monitoring Description: Monitor dbl wall tank space

Tank ID: 9
Petro Monitoring Category: F
Monitoring Description: Monitor dbl wall tank space

Tank ID: 10
Petro Monitoring Category: F
Monitoring Description: Monitor dbl wall tank space

Tank ID: 9
Tank Capacity: 10000
Tank Location: UNDERGROUND
Tank Status: U
Status Date: 07/27/2020
Install Date: 6/1/2004
Substance: B
Content Description: Unleaded Gas
Vessel Indicator: TANK
DEP Contractor: P

Owner:
Owner ID: 922
Owner Name: AUTOMATED PETROLEUM & ENERGY CO INC (APEC)
Owner Address: PO BOX 1110
Owner Address 2: ATTN: STORAGE TANK REGIS
Owner City,State,Zip: Brandon, FL 33509
Owner Contact: BILL MCKNIGHT | RICK HERWEH
Owner Phone: 8136814279

Construction:
Tank ID: 8
Construction Category: C
Construction Description: Steel

Tank ID: 8
Construction Category: A
Construction Description: Ball check valve

Tank ID: 8
Construction Category: O
Construction Description: Tight fill

Tank ID: 8
Construction Category: R
Construction Description: Double wall - tank jacket

Tank ID: 8

Map ID
Direction
Distance
Elevation

MAP FINDINGS

Site

Database(s)

EDR ID Number
EPA ID Number

EXXON-BEARSS #192 (Continued)

U001354233

Construction Category:	M
Construction Description:	Spill containment bucket
Tank ID:	9
Construction Category:	C
Construction Description:	Steel
Tank ID:	9
Construction Category:	A
Construction Description:	Ball check valve
Tank ID:	9
Construction Category:	O
Construction Description:	Tight fill
Tank ID:	9
Construction Category:	R
Construction Description:	Double wall - tank jacket
Tank ID:	9
Construction Category:	M
Construction Description:	Spill containment bucket
Tank ID:	10
Construction Category:	C
Construction Description:	Steel
Tank ID:	10
Construction Category:	A
Construction Description:	Ball check valve
Tank ID:	10
Construction Category:	O
Construction Description:	Tight fill
Tank ID:	10
Construction Category:	R
Construction Description:	Double wall - tank jacket
Tank ID:	10
Construction Category:	M
Construction Description:	Spill containment bucket
Piping:	
Tank ID:	8
Piping Category:	C
Piping Description:	Fiberglass
Tank ID:	8
Piping Category:	F
Piping Description:	Double wall
Tank ID:	8
Piping Category:	J
Piping Description:	Pressurized piping system
Tank ID:	8

Map ID
Direction
Distance
Elevation

MAP FINDINGS

Site

Database(s)

EDR ID Number
EPA ID Number

EXXON-BEARSS #192 (Continued)

U001354233

Piping Category:	K
Piping Description:	Dispenser liners
Tank ID:	9
Piping Category:	C
Piping Description:	Fiberglass
Tank ID:	9
Piping Category:	F
Piping Description:	Double wall
Tank ID:	9
Piping Category:	J
Piping Description:	Pressurized piping system
Tank ID:	9
Piping Category:	K
Piping Description:	Dispenser liners
Tank ID:	10
Piping Category:	C
Piping Description:	Fiberglass
Tank ID:	10
Piping Category:	F
Piping Description:	Double wall
Tank ID:	10
Piping Category:	J
Piping Description:	Pressurized piping system
Tank ID:	10
Piping Category:	K
Piping Description:	Dispenser liners
Monitoring:	
Tank ID:	8
Petro Monitoring Category:	H
Monitoring Description:	Mechanical line leak detector
Tank ID:	8
Petro Monitoring Category:	K
Monitoring Description:	Monitor dbl wall pipe space
Tank ID:	8
Petro Monitoring Category:	2
Monitoring Description:	Visual inspect pipe sumps
Tank ID:	8
Petro Monitoring Category:	4
Monitoring Description:	Visual inspect dispenser liners
Tank ID:	9
Petro Monitoring Category:	H
Monitoring Description:	Mechanical line leak detector
Tank ID:	9

Map ID
Direction
Distance
Elevation

MAP FINDINGS

Site

Database(s)

EDR ID Number
EPA ID Number

EXXON-BEARSS #192 (Continued)

U001354233

Petro Monitoring Category: K
Monitoring Description: Monitor dbl wall pipe space

Tank ID: 9
Petro Monitoring Category: 2
Monitoring Description: Visual inspect pipe sumps

Tank ID: 9
Petro Monitoring Category: 4
Monitoring Description: Visual inspect dispenser liners

Tank ID: 10
Petro Monitoring Category: H
Monitoring Description: Mechanical line leak detector

Tank ID: 10
Petro Monitoring Category: K
Monitoring Description: Monitor dbl wall pipe space

Tank ID: 10
Petro Monitoring Category: 2
Monitoring Description: Visual inspect pipe sumps

Tank ID: 10
Petro Monitoring Category: 4
Monitoring Description: Visual inspect dispenser liners

Tank ID: 8
Petro Monitoring Category: F
Monitoring Description: Monitor dbl wall tank space

Tank ID: 9
Petro Monitoring Category: F
Monitoring Description: Monitor dbl wall tank space

Tank ID: 10
Petro Monitoring Category: F
Monitoring Description: Monitor dbl wall tank space

Tank ID: 10
Tank Capacity: 10000
Tank Location: UNDERGROUND
Tank Status: U
Status Date: 07/27/2020
Install Date: 6/1/2004
Substance: D
Content Description: Vehicular Diesel
Vessel Indicator: TANK
DEP Contractor: P

Owner:

Owner ID: 922
Owner Name: AUTOMATED PETROLEUM & ENERGY CO INC (APEC)
Owner Address: PO BOX 1110
Owner Address 2: ATTN: STORAGE TANK REGIS
Owner City,State,Zip: Brandon, FL 33509
Owner Contact: BILL MCKNIGHT | RICK HERWEH

Map ID
Direction
Distance
Elevation

MAP FINDINGS

Site

Database(s)

EDR ID Number
EPA ID Number

EXXON-BEARSS #192 (Continued)

U001354233

Owner Phone: 8136814279

Construction:
Tank ID: 8
Construction Category: C
Construction Description: Steel

Tank ID: 8
Construction Category: A
Construction Description: Ball check valve

Tank ID: 8
Construction Category: O
Construction Description: Tight fill

Tank ID: 8
Construction Category: R
Construction Description: Double wall - tank jacket

Tank ID: 8
Construction Category: M
Construction Description: Spill containment bucket

Tank ID: 9
Construction Category: C
Construction Description: Steel

Tank ID: 9
Construction Category: A
Construction Description: Ball check valve

Tank ID: 9
Construction Category: O
Construction Description: Tight fill

Tank ID: 9
Construction Category: R
Construction Description: Double wall - tank jacket

Tank ID: 9
Construction Category: M
Construction Description: Spill containment bucket

Tank ID: 10
Construction Category: C
Construction Description: Steel

Tank ID: 10
Construction Category: A
Construction Description: Ball check valve

Tank ID: 10
Construction Category: O
Construction Description: Tight fill

Tank ID: 10
Construction Category: R

Map ID
Direction
Distance
Elevation

MAP FINDINGS

Site

Database(s)

EDR ID Number
EPA ID Number

EXXON-BEARSS #192 (Continued)

U001354233

Construction Description: Double wall - tank jacket

Tank ID: 10

Construction Category: M

Construction Description: Spill containment bucket

Piping:

Tank ID: 8

Piping Category: C

Piping Description: Fiberglass

Tank ID: 8

Piping Category: F

Piping Description: Double wall

Tank ID: 8

Piping Category: J

Piping Description: Pressurized piping system

Tank ID: 8

Piping Category: K

Piping Description: Dispenser liners

Tank ID: 9

Piping Category: C

Piping Description: Fiberglass

Tank ID: 9

Piping Category: F

Piping Description: Double wall

Tank ID: 9

Piping Category: J

Piping Description: Pressurized piping system

Tank ID: 9

Piping Category: K

Piping Description: Dispenser liners

Tank ID: 10

Piping Category: C

Piping Description: Fiberglass

Tank ID: 10

Piping Category: F

Piping Description: Double wall

Tank ID: 10

Piping Category: J

Piping Description: Pressurized piping system

Tank ID: 10

Piping Category: K

Piping Description: Dispenser liners

Monitoring:

Map ID
Direction
Distance
Elevation

MAP FINDINGS

Site

Database(s)

EDR ID Number
EPA ID Number

EXXON-BEARSS #192 (Continued)

U001354233

Tank ID:	8
Petro Monitoring Category:	H
Monitoring Description:	Mechanical line leak detector
Tank ID:	8
Petro Monitoring Category:	K
Monitoring Description:	Monitor dbl wall pipe space
Tank ID:	8
Petro Monitoring Category:	2
Monitoring Description:	Visual inspect pipe sumps
Tank ID:	8
Petro Monitoring Category:	4
Monitoring Description:	Visual inspect dispenser liners
Tank ID:	9
Petro Monitoring Category:	H
Monitoring Description:	Mechanical line leak detector
Tank ID:	9
Petro Monitoring Category:	K
Monitoring Description:	Monitor dbl wall pipe space
Tank ID:	9
Petro Monitoring Category:	2
Monitoring Description:	Visual inspect pipe sumps
Tank ID:	9
Petro Monitoring Category:	4
Monitoring Description:	Visual inspect dispenser liners
Tank ID:	10
Petro Monitoring Category:	H
Monitoring Description:	Mechanical line leak detector
Tank ID:	10
Petro Monitoring Category:	K
Monitoring Description:	Monitor dbl wall pipe space
Tank ID:	10
Petro Monitoring Category:	2
Monitoring Description:	Visual inspect pipe sumps
Tank ID:	10
Petro Monitoring Category:	4
Monitoring Description:	Visual inspect dispenser liners
Tank ID:	8
Petro Monitoring Category:	F
Monitoring Description:	Monitor dbl wall tank space
Tank ID:	9
Petro Monitoring Category:	F
Monitoring Description:	Monitor dbl wall tank space
Tank ID:	10

Map ID
Direction
Distance
Elevation

MAP FINDINGS

Site

Database(s)

EDR ID Number
EPA ID Number

EXXON-BEARSS #192 (Continued)

U001354233

Petro Monitoring Category: F
Monitoring Description: Monitor dbl wall tank space

DWM CONTAM:

Name: EXXON-BEARSS #192
Address: 301 E BEARSS AVE
City,State,Zip: TAMPA, FL
Program Site Id: 8624986
Lat DD: 28
Lat MM: 5
Lat SS: Not reported
Long DD: 82
Long MM: 27
Long SS: 24
Office/ District: SWD
Program Area: PETROLEUM
Priority Score: Not reported
Datum: 0
Method: AGPS
Facility Status: CLOSED-STCM
Facility Type: Not reported
Score Effective Date: Not reported
Score When Ranked: Not reported
Rank: Not reported
Operator: Not reported
Phone: Not reported
Name Changed: Not reported
Addr Changed: Not reported
Related Party ID: Not reported
Primary RP Role: Not reported
RP Begin Date: Not reported
RP Name: Not reported
RP Address1: Not reported
RP Address2: Not reported
RP City: Not reported
RP State: Not reported
RP Zip5: Not reported
RP Zip4: Not reported
Contact: Not reported
RP Phone: Not reported
RP Extension: Not reported
Site Manager: Not reported

Name: EXXON-BEARSS #192
Address: 301 E BEARSS AVE
City,State,Zip: TAMPA, FL
Program Site Id: 8624986
Lat DD: 28
Lat MM: 5
Lat SS: Not reported
Long DD: 82
Long MM: 27
Long SS: 24
Office/ District: SWD
Program Area: PETROLEUM

Map ID
Direction
Distance
Elevation

MAP FINDINGS

Site

Database(s)

EDR ID Number
EPA ID Number

EXXON-BEARSS #192 (Continued)

U001354233

Priority Score: Not reported
Datum: 0
Method: AGPS
Facility Status: CLOSED-STCM
Facility Type: Not reported
Score Effective Date: Not reported
Score When Ranked: Not reported
Rank: Not reported
Operator: Not reported
Phone: Not reported
Name Changed: Not reported
Addr Changed: Not reported
Related Party ID: Not reported
Primary RP Role: Not reported
RP Begin Date: Not reported
RP Name: Not reported
RP Address1: Not reported
RP Address2: Not reported
RP City: Not reported
RP State: Not reported
RP Zip5: Not reported
RP Zip4: Not reported
Contact: Not reported
RP Phone: Not reported
RP Extension: Not reported
Site Manager: Not reported

FL Financial Assurance 3:

Name: EXXON-BEARSS #192
Address: 301 E BEARSS AVE
City,State,Zip: TAMPA, FL 33613
Region: 3
Facility ID: 8624986
Facility Phone: 8136814279
Facility Status: OPEN
Facility Type: A
Type Description: Retail Station
DEP CO: P
Financial Responsibility: FULLY FUNDED TRUST
Insurance Company: Not reported
Effective Date: 05/31/2018
Expire Date: 01/31/2022
Owner ID: 922
Owner Name: AUTOMATED PETROLEUM & ENERGY CO INC (APEC)
Owner Address: PO BOX 1110
Owner Address2: ATTN: STORAGE TANK REGIS
Owner City,St,Zip: Brandon, FL 33509
Contact: BILL MCKNIGHT | RICK HERWEH
Resp Party Phone: 8136814279

Name: EXXON-BEARSS #192
Address: 301 E BEARSS AVE
City,State,Zip: TAMPA, FL 33613
Region: 3
Facility ID: 8624986
Facility Phone: 8136814279
Facility Status: OPEN

Map ID
Direction
Distance
Elevation

MAP FINDINGS

Site

Database(s)

EDR ID Number
EPA ID Number

EXXON-BEARSS #192 (Continued)

U001354233

Facility Type: A
Type Description: Retail Station
DEP CO: P
Financial Responsibility: INSURANCE
Insurance Company: LIBERTY SURPLUS INSURANCE CORP
Effective Date: 12/31/2010
Expire Date: 12/31/2011
Owner ID: 922
Owner Name: AUTOMATED PETROLEUM & ENERGY CO INC (APEC)
Owner Address: PO BOX 1110
Owner Address2: ATTN: STORAGE TANK REGIS
Owner City,St,Zip: Brandon, FL 33509
Contact: BILL MCKNIGHT | RICK HERWEH
Resp Party Phone: 8136814279

Name: EXXON-BEARSS #192
Address: 301 E BEARSS AVE
City,State,Zip: TAMPA, FL 33613
Region: 3
Facility ID: 8624986
Facility Phone: 8136814279
Facility Status: OPEN
Facility Type: A
Type Description: Retail Station
DEP CO: P
Financial Responsibility: INSURANCE
Insurance Company: LIBERTY SURPLUS INSURANCE CORP
Effective Date: 12/31/2011
Expire Date: 12/31/2012
Owner ID: 922
Owner Name: AUTOMATED PETROLEUM & ENERGY CO INC (APEC)
Owner Address: PO BOX 1110
Owner Address2: ATTN: STORAGE TANK REGIS
Owner City,St,Zip: Brandon, FL 33509
Contact: BILL MCKNIGHT | RICK HERWEH
Resp Party Phone: 8136814279

Name: EXXON-BEARSS #192
Address: 301 E BEARSS AVE
City,State,Zip: TAMPA, FL 33613
Region: 3
Facility ID: 8624986
Facility Phone: 8136814279
Facility Status: OPEN
Facility Type: A
Type Description: Retail Station
DEP CO: P
Financial Responsibility: INSURANCE
Insurance Company: LIBERTY SURPLUS INSURANCE CORP
Effective Date: 12/31/2012
Expire Date: 12/31/2013
Owner ID: 922
Owner Name: AUTOMATED PETROLEUM & ENERGY CO INC (APEC)
Owner Address: PO BOX 1110
Owner Address2: ATTN: STORAGE TANK REGIS
Owner City,St,Zip: Brandon, FL 33509
Contact: BILL MCKNIGHT | RICK HERWEH

Map ID
Direction
Distance
Elevation

MAP FINDINGS

Site

Database(s)

EDR ID Number
EPA ID Number

EXXON-BEARSS #192 (Continued)

U001354233

Resp Party Phone: 8136814279

Name: EXXON-BEARSS #192
Address: 301 E BEARSS AVE
City,State,Zip: TAMPA, FL 33613
Region: 3
Facility ID: 8624986
Facility Phone: 8136814279
Facility Status: OPEN
Facility Type: A
Type Description: Retail Station
DEP CO: P
Financial Responsibility: INSURANCE
Insurance Company: LIBERTY SURPLUS INSURANCE CORP
Effective Date: 12/31/2013
Expire Date: 12/31/2014
Owner ID: 922
Owner Name: AUTOMATED PETROLEUM & ENERGY CO INC (APEC)
Owner Address: PO BOX 1110
Owner Address2: ATTN: STORAGE TANK REGIS
Owner City,St,Zip: Brandon, FL 33509
Contact: BILL MCKNIGHT | RICK HERWEH
Resp Party Phone: 8136814279

Name: EXXON-BEARSS #192
Address: 301 E BEARSS AVE
City,State,Zip: TAMPA, FL 33613
Region: 3
Facility ID: 8624986
Facility Phone: 8136814279
Facility Status: OPEN
Facility Type: A
Type Description: Retail Station
DEP CO: P
Financial Responsibility: INSURANCE
Insurance Company: LIBERTY SURPLUS INSURANCE CORP
Effective Date: 12/31/2014
Expire Date: 12/31/2015
Owner ID: 922
Owner Name: AUTOMATED PETROLEUM & ENERGY CO INC (APEC)
Owner Address: PO BOX 1110
Owner Address2: ATTN: STORAGE TANK REGIS
Owner City,St,Zip: Brandon, FL 33509
Contact: BILL MCKNIGHT | RICK HERWEH
Resp Party Phone: 8136814279

Name: EXXON-BEARSS #192
Address: 301 E BEARSS AVE
City,State,Zip: TAMPA, FL 33613
Region: 3
Facility ID: 8624986
Facility Phone: 8136814279
Facility Status: OPEN
Facility Type: A
Type Description: Retail Station
DEP CO: P
Financial Responsibility: INSURANCE

Map ID
Direction
Distance
Elevation

MAP FINDINGS

Site

Database(s)

EDR ID Number
EPA ID Number

EXXON-BEARSS #192 (Continued)

U001354233

Insurance Company: LIBERTY SURPLUS INSURANCE CORP
Effective Date: 12/31/2015
Expire Date: 12/31/2016
Owner ID: 922
Owner Name: AUTOMATED PETROLEUM & ENERGY CO INC (APEC)
Owner Address: PO BOX 1110
Owner Address2: ATTN: STORAGE TANK REGIS
Owner City,St,Zip: Brandon, FL 33509
Contact: BILL MCKNIGHT | RICK HERWEH
Resp Party Phone: 8136814279

Name: EXXON-BEARSS #192
Address: 301 E BEARSS AVE
City,State,Zip: TAMPA, FL 33613
Region: 3
Facility ID: 8624986
Facility Phone: 8136814279
Facility Status: OPEN
Facility Type: A
Type Description: Retail Station
DEP CO: P
Financial Responsibility: INSURANCE
Insurance Company: LIBERTY SURPLUS INSURANCE CORP
Effective Date: Not reported
Expire Date: Not reported
Owner ID: 922
Owner Name: AUTOMATED PETROLEUM & ENERGY CO INC (APEC)
Owner Address: PO BOX 1110
Owner Address2: ATTN: STORAGE TANK REGIS
Owner City,St,Zip: Brandon, FL 33509
Contact: BILL MCKNIGHT | RICK HERWEH
Resp Party Phone: 8136814279

Name: EXXON-BEARSS #192
Address: 301 E BEARSS AVE
City,State,Zip: TAMPA, FL 33613
Region: 3
Facility ID: 8624986
Facility Phone: 8136814279
Facility Status: OPEN
Facility Type: A
Type Description: Retail Station
DEP CO: P
Financial Responsibility: INSURANCE
Insurance Company: NAUTILUS INSURANCE COMPANY
Effective Date: 12/31/2016
Expire Date: 12/31/2017
Owner ID: 922
Owner Name: AUTOMATED PETROLEUM & ENERGY CO INC (APEC)
Owner Address: PO BOX 1110
Owner Address2: ATTN: STORAGE TANK REGIS
Owner City,St,Zip: Brandon, FL 33509
Contact: BILL MCKNIGHT | RICK HERWEH
Resp Party Phone: 8136814279

Name: EXXON-BEARSS #192
Address: 301 E BEARSS AVE

Map ID
Direction
Distance
Elevation

MAP FINDINGS

Site

Database(s)

EDR ID Number
EPA ID Number

EXXON-BEARSS #192 (Continued)

U001354233

City,State,Zip: TAMPA, FL 33613
Region: 3
Facility ID: 8624986
Facility Phone: 8136814279
Facility Status: OPEN
Facility Type: A
Type Description: Retail Station
DEP CO: P
Financial Responsibility: INSURANCE
Insurance Company: SCOTTSDALE
Effective Date: 12/31/2017
Expire Date: 12/31/2018
Owner ID: 922
Owner Name: AUTOMATED PETROLEUM & ENERGY CO INC (APEC)
Owner Address: PO BOX 1110
Owner Address2: ATTN: STORAGE TANK REGIS
Owner City,St,Zip: Brandon, FL 33509
Contact: BILL MCKNIGHT | RICK HERWEH
Resp Party Phone: 8136814279

Name: EXXON-BEARSS #192
Address: 301 E BEARSS AVE
City,State,Zip: TAMPA, FL 33613
Region: 3
Facility ID: 8624986
Facility Phone: 8136814279
Facility Status: OPEN
Facility Type: A
Type Description: Retail Station
DEP CO: P
Financial Responsibility: INSURANCE
Insurance Company: ZURICH-AMERICAN
Effective Date: 12/31/2008
Expire Date: 12/31/2009
Owner ID: 922
Owner Name: AUTOMATED PETROLEUM & ENERGY CO INC (APEC)
Owner Address: PO BOX 1110
Owner Address2: ATTN: STORAGE TANK REGIS
Owner City,St,Zip: Brandon, FL 33509
Contact: BILL MCKNIGHT | RICK HERWEH
Resp Party Phone: 8136814279

Name: EXXON-BEARSS #192
Address: 301 E BEARSS AVE
City,State,Zip: TAMPA, FL 33613
Region: 3
Facility ID: 8624986
Facility Phone: 8136814279
Facility Status: OPEN
Facility Type: A
Type Description: Retail Station
DEP CO: P
Financial Responsibility: LETTER OF CREDIT
Insurance Company: Not reported
Effective Date: 01/31/2019
Expire Date: 01/31/2020
Owner ID: 922

Map ID
 Direction
 Distance
 Elevation

MAP FINDINGS

Site

Database(s)

EDR ID Number
 EPA ID Number

EXXON-BEARSS #192 (Continued)

U001354233

Onwer Name: AUTOMATED PETROLEUM & ENERGY CO INC (APEC)
 Owner Address: PO BOX 1110
 Owner Address2: ATTN: STORAGE TANK REGIS
 Owner City,St,Zip: Brandon, FL 33509
 Contact: BILL MCKNIGHT | RICK HERWEH
 Resp Party Phone: 8136814279

 Name: EXXON-BEARSS #192
 Address: 301 E BEARSS AVE
 City,State,Zip: TAMPA, FL 33613
 Region: 3
 Facility ID: 8624986
 Facility Phone: 8136814279
 Facility Status: OPEN
 Facility Type: A
 Type Description: Retail Station
 DEP CO: P
 Finaincial Responsibility: SELF-INSURANCE - LETTER FROM CHIEF FINANCIAL OFFIC
 Insurance Company: Not reported
 Effective Date: 05/31/2018
 Expire Date: 05/31/2019
 Owner ID: 922
 Onwer Name: AUTOMATED PETROLEUM & ENERGY CO INC (APEC)
 Owner Address: PO BOX 1110
 Owner Address2: ATTN: STORAGE TANK REGIS
 Owner City,St,Zip: Brandon, FL 33509
 Contact: BILL MCKNIGHT | RICK HERWEH
 Resp Party Phone: 8136814279

A8
SSW
 < 1/8
 0.037 mi.
 196 ft.

D & J GULF SERVICES
301 E BEARSS AVE
TAMPA, FL
 Site 8 of 8 in cluster A

EDR Hist Auto **1009101226**
 N/A

Relative:
Higher

EDR Hist Auto

Actual:
 57 ft.

Year:	Name:	Type:
1971	LEECE S GULF SERVICE	GASOLINE STATIONS
1975	D & J SERVICE	GASOLINE STATIONS
1975	D & J SERVICE	Gasoline Service Stations
1976	D & J SERVICE	Gasoline Service Stations
1977	D & J SERVICE	Gasoline Service Stations
1978	D & J SERVICE	Gasoline Service Stations
1979	D & J SERVICE	Gasoline Service Stations
1980	D & J SERVICE	GASOLINE STATIONS
1980	D & J SERVICE	Gasoline Service Stations
1982	D & J SERVICE	Gasoline Service Stations
1983	D & J SERVICE	Gasoline Service Stations
1985	D & J SERVICE	Gasoline Service Stations
1986	D & J GULF SERVICES	GASOLINE STATIONS
1986	D & J SERVICE OF TAMPA BAY INC	Gasoline Service Stations
1986	D & J SERVICE	Gasoline Service Stations
1987	D & J SERVICE	Gasoline Service Stations
1987	D & J SERVICE OF TAMPA BAY INC	Gasoline Service Stations
1988	D & J SERVICE	Gasoline Service Stations
1989	D & J SERVICE	Gasoline Service Stations
1990	D & J SERVICE	Gasoline Service Stations

Map ID
 Direction
 Distance
 Elevation

MAP FINDINGS

Site

Database(s)

EDR ID Number
 EPA ID Number

D & J GULF SERVICES (Continued)

1009101226

1991	D & J SERVICE	Gasoline Service Stations
1992	D & J SERVICE	Gasoline Service Stations
1993	D & J SERVICE	Gasoline Service Stations
1994	D & J SERVICE	Gasoline Service Stations
1995	D & J SERVICE	Gasoline Service Stations
1996	D & J SERVICE	Gasoline Service Stations
1997	D & J SERVICE	Gasoline Service Stations
1998	R & H FOOD INC	Gasoline Service Stations
1999	R & H FOOD INC	Gasoline Service Stations
2000	R & H FOOD INC	Gasoline Service Stations
2003	BEARS CHEVRON	Gasoline Service Stations
2004	BEARS CHEVRON	Gasoline Service Stations

B9
South
 < 1/8
 0.050 mi.
 264 ft.

TEXACO #203-057-KENS
401 E BEARSS AVE
TAMPA, FL 33613

UST U001354880
N/A

Site 1 of 2 in cluster B

Relative:
Lower
Actual:
55 ft.

UST:
 Facility ID: 8625674
 Name: TEXACO #203-057-KENS
 Address: 401 E BEARSS AVE
 City,State,Zip: TAMPA, FL 33613
 Facility Phone: Not reported
 Facility Status: CLOSED
 Facility Type: A
 Type Description: Retail Station
 Depco: P
 Region: STATE
 Positioning Method: UNVR
 Latitude/Longitude: 28 6 30 / 82 28 0

UST:
 Tank ID: 1
 Tank Capacity: 10000
 Tank Location: UNDERGROUND
 Tank Status: B
 Status Date: Not reported
 Install Date: 5/1/1966
 Substance: A
 Content Description: Leaded Gas
 Vessel Indicator: TANK
 DEP Contractor: P

Owner:
 Owner ID: 20660
 Owner Name: MOTIVA ENTERPRISES LLC
 Owner Address: 650 S NORTHLAKE BLVD #450
 Owner Address 2: *** USE STCM-55998 ***
 Owner City,State,Zip: ALTAMONTE SPRINGS, FL 32701
 Owner Contact: J SMITH | STAR ENTERPRISE-1994; MOTIVA-1999
 Owner Phone: 8636781893

Tank ID: 2
 Tank Capacity: 10000
 Tank Location: UNDERGROUND
 Tank Status: B

Map ID
Direction
Distance
Elevation

MAP FINDINGS

Site

Database(s)

EDR ID Number
EPA ID Number

TEXACO #203-057-KENS (Continued)

U001354880

Status Date: Not reported
Install Date: 5/1/1966
Substance: A
Content Description: Leaded Gas
Vessel Indicator: TANK
DEP Contractor: P

Owner:
Owner ID: 20660
Owner Name: MOTIVA ENTERPRISES LLC
Owner Address: 650 S NORTHLAKE BLVD #450
Owner Address 2: *** USE STCM-55998 ***
Owner City,State,Zip: ALTAMONTE SPRINGS, FL 32701
Owner Contact: J SMITH | STAR ENTERPRISE-1994; MOTIVA-1999
Owner Phone: 8636781893

Tank ID: 3
Tank Capacity: 4000
Tank Location: UNDERGROUND
Tank Status: B
Status Date: Not reported
Install Date: 4/1/1970
Substance: A
Content Description: Leaded Gas
Vessel Indicator: TANK
DEP Contractor: P

Owner:
Owner ID: 20660
Owner Name: MOTIVA ENTERPRISES LLC
Owner Address: 650 S NORTHLAKE BLVD #450
Owner Address 2: *** USE STCM-55998 ***
Owner City,State,Zip: ALTAMONTE SPRINGS, FL 32701
Owner Contact: J SMITH | STAR ENTERPRISE-1994; MOTIVA-1999
Owner Phone: 8636781893

Tank ID: 4
Tank Capacity: 550
Tank Location: UNDERGROUND
Tank Status: B
Status Date: Not reported
Install Date: 5/1/1966
Substance: A
Content Description: Leaded Gas
Vessel Indicator: TANK
DEP Contractor: P

Owner:
Owner ID: 20660
Owner Name: MOTIVA ENTERPRISES LLC
Owner Address: 650 S NORTHLAKE BLVD #450
Owner Address 2: *** USE STCM-55998 ***
Owner City,State,Zip: ALTAMONTE SPRINGS, FL 32701
Owner Contact: J SMITH | STAR ENTERPRISE-1994; MOTIVA-1999
Owner Phone: 8636781893

Map ID
 Direction
 Distance
 Elevation

MAP FINDINGS

Site

Database(s)

EDR ID Number
 EPA ID Number

B10
 South
 < 1/8
 0.050 mi.
 264 ft.

BUCKLEW TEXACO SERVICE
 401 E BEARSS AVE
 TAMPA, FL

EDR Hist Auto **1009100204**
 N/A

Site 2 of 2 in cluster B

Relative: EDR Hist Auto
Lower

Actual: 55 ft.	Year:	Name:	Type:
	1971	PETE S TEXACO SERVICE	GASOLINE STATIONS
	1975	BUCKLEW TEXACO SERVICE	GASOLINE STATIONS
	1978	HARRIS KENNETH	Gasoline Service Stations
	1979	HARRIS KENNETH	Gasoline Service Stations
	1980	KEN S TEXACO	GASOLINE STATIONS
	1980	HARRIS KENNETH	Gasoline Service Stations
	1982	HARRIS KENNETH	Gasoline Service Stations
	1983	HARRIS KENNETH	Gasoline Service Stations

11
 ESE
 < 1/8
 0.106 mi.
 561 ft.

RYAN ROBERT J
 702 E BEARSS AVE
 TAMPA, FL 33612

EDR Hist Auto **1020892215**
 N/A

Relative: EDR Hist Auto
Lower

Actual: 46 ft.	Year:	Name:	Type:
	1977	RYAN ROBERT J	Gasoline Service Stations

12
 SE
 1/8-1/4
 0.144 mi.
 762 ft.

CITGO-CALYPSO #005
 701 E BEARSS AVE
 TAMPA, FL 33613

LUST **U001355152**
UST **N/A**
SPILLS
DWM CONTAM
Financial Assurance

Relative: Lower	LUST:		
Actual: 51 ft.	Name:	CITGO-CALYPSO #005	
	Address:	701 E BEARSS AVE	
	City,State,Zip:	TAMPA, FL 33613	
	Region:	STATE	
	Facility Id:	8627245	
	Facility Status:	OPEN	
	Facility Type:	A - Retail Station	
	Facility Phone:	(813)681-4279	
	Facility Cleanup Rank:	3609	
	District:	Southwest District	
	Lat/Long (dms):	28 5 15.7516 / 82 27 13.1305999	
	Section:	35	
	Township:	29S	
	Range:	18E	
	Feature:	Not reported	
	Method:	AGPS	
	Datum:	0	
	Score:	45	
	Score Effective Date:	2001-11-29 00:00:00	
	Score When Ranked:	45	
	Operator:	RICK HERWEH	
	Name Update:	2019-08-08 00:00:00	

Map ID
Direction
Distance
Elevation

MAP FINDINGS

Site

Database(s)

EDR ID Number
EPA ID Number

CITGO-CALYPSO #005 (Continued)

U001355152

Address Update: 2019-08-08 00:00:00

Petroleum Cleanup PCT Facility Score:

Facility Cleanup Status: CMPL - COMPLETED

Contact: BILL MCKNIGHT | RICK HERWEH

Contact Company: AUTOMATED PETROLEUM & ENERGY CO INC (APEC)

Contact Address: PO BOX 1110

Contact City/State/Zip: Brandon, FL 33509

Phone: (813)681-4279

Bad Address Ind: N

State: FL

Zip: 33613, 1411

Score: 45

Score Effective Date: 2001-11-29 00:00:00

Related Party ID: 922

Primary RP Role: ACCOUNT OWNER

RP Begin Date: 2019-08-08

RP Zip: 1110

RP Extension: 211

Discharge Cleanup Summary:

Discharge Date: 6/28/1999

PCT Discharge Combined: Not reported

Cleanup Required: R - CLEANUP REQUIRED

Discharge Cleanup Status: NFA - NFA COMPLETE

Disch Cleanup Status Date: 2/3/2004

Cleanup Work Status: COMPLETED

Information Source: C - CLOSURE REPORT

Other Source Description: Not reported

Eligibility Indicator: I - INELIGIBLE

Site Manager: HEINTZ_C

Site Mgr End Date: 12/30/2003

Tank Office: PCLP29 - HILLSBOROUGH ENVIRONMENTAL PROTECTION COMMISSION

Discharge Date: 8/29/1990

PCT Discharge Combined: Not reported

Cleanup Required: R - CLEANUP REQUIRED

Discharge Cleanup Status: NFA - NFA COMPLETE

Disch Cleanup Status Date: 12/20/2005

Cleanup Work Status: COMPLETED

Information Source: D - DISCHARGE NOTIFICATION

Other Source Description: Not reported

Eligibility Indicator: I - INELIGIBLE

Site Manager: HEINTZ_C

Site Mgr End Date: 11/14/2005

Tank Office: PCLP29 - HILLSBOROUGH ENVIRONMENTAL PROTECTION COMMISSION

Petroleum Cleanup Program Eligibility:

Facility ID: 8627245

Discharge Date: 8/29/1990

Pct Discharge Combined With: Not reported

Cleanup Required: R - CLEANUP REQUIRED

Discharge Cleanup Status: NFA - NFA COMPLETE

Disch Cleanup Status Date: 12/20/2005

Cleanup Work Status: COMPLETED

Information Source: Not reported

Other Source Description: Not reported

Application Received Date: Not reported

Cleanup Program: C - PETROLEUM CLEANUP PARTICIPATION PROGRAM

Map ID
Direction
Distance
Elevation

MAP FINDINGS

Site

Database(s)

EDR ID Number
EPA ID Number

CITGO-CALYPSO #005 (Continued)

U001355152

Eligibility Status:	Not reported
Elig Status Date:	Not reported
Letter Of Intent Date:	Not reported
Redetermined:	Not reported
Inspection Date:	Not reported
Site Manager:	HEINTZ_C
Site Mgr End Date:	11/14/2005
Tank Office:	PCLP29 - HILLSBOROUGH ENVIRONMENTAL PROTECTION COMMISSION
Deductible Amount:	Not reported
Deductible Paid To Date:	Not reported
Co-Pay Amount:	Not reported
Co-Pay Paid To Date:	Not reported
Cap Amount:	Not reported
Contaminated Media:	
Discharge Date:	6/28/1999
Pct Discharge Combined With:	Not reported
Cleanup Required:	R - CLEANUP REQUIRED
Discharge Cleanup Status:	NFA - NFA COMPLETE
Disch Cleanup Status Date:	2/3/2004
Cleanup Work Status:	COMPLETED
Information Source:	C - CLOSURE REPORT
Other Source Description:	Not reported
Elig Indicator:	I - INELIGIBLE
Site Manager:	HEINTZ_C
Site Mgr End Date:	12/30/2003
Tank Office:	PCLP29 - HILLSBOROUGH ENVIRONM
Contaminated Drinking Wells:	Not reported
Contaminated Monitoring Well:	Not reported
Contaminated Soil:	Yes
Contaminated Surface Water:	No
Contaminated Ground Water:	Yes
Pollutant:	B - Unleaded Gas
Pollutant Other Description:	Not reported
Gallons Discharged:	Not reported
Discharge Date:	8/29/1990
Pct Discharge Combined With:	Not reported
Cleanup Required:	R - CLEANUP REQUIRED
Discharge Cleanup Status:	NFA - NFA COMPLETE
Disch Cleanup Status Date:	12/20/2005
Cleanup Work Status:	COMPLETED
Information Source:	D - DISCHARGE NOTIFICATION
Other Source Description:	Not reported
Elig Indicator:	I - INELIGIBLE
Site Manager:	HEINTZ_C
Site Mgr End Date:	11/14/2005
Tank Office:	PCLP29 - HILLSBOROUGH ENVIRONM
Contaminated Drinking Wells:	0
Contaminated Monitoring Well:	Yes
Contaminated Soil:	Yes
Contaminated Surface Water:	No
Contaminated Ground Water:	Yes
Pollutant:	B - Unleaded Gas
Pollutant Other Description:	Not reported
Gallons Discharged:	Not reported
Discharge Date:	8/29/1990
Pct Discharge Combined With:	Not reported
Cleanup Required:	R - CLEANUP REQUIRED

Map ID
Direction
Distance
Elevation

MAP FINDINGS

Site

Database(s)

EDR ID Number
EPA ID Number

CITGO-CALYPSO #005 (Continued)

U001355152

Discharge Cleanup Status: NFA - NFA COMPLETE
Disch Cleanup Status Date: 12/20/2005
Cleanup Work Status: COMPLETED
Information Source: D - DISCHARGE NOTIFICATION
Other Source Description: Not reported
Elig Indicator: I - INELIGIBLE
Site Manager: HEINTZ_C
Site Mgr End Date: 11/14/2005
Tank Office: PCLP29 - HILLSBOROUGH ENVIRONM
Contaminated Drinking Wells: 0
Contaminated Monitoring Well: Yes
Contaminated Soil: Yes
Contaminated Surface Water: No
Contaminated Ground Water: Yes
Pollutant: D - Vehicular Diesel
Pollutant Other Description: Not reported
Gallons Discharged: Not reported

Task Information:

District: SWD
Facility ID: 8627245
Facility Status: OPEN
Facility Type: A - Retail Station -
HILLSBOROUGH
County: HILLSBOROUGH
County ID: 29
Cleanup Eligibility Status: I
Source Effective Date: 12-30-2003
Discharge Date: 06-28-1999
Cleanup Required: R - CLEANUP REQUIRED
Discharge Cleanup Status: NFA - NFA COMPLETE
Disch Cleanup Status Date: 02-03-2004
SRC Action Type: NFA - NO FURTHER ACTION
SRC Submit Date: 10-22-2003
SRC Review Date: 12-30-2003
SRC Completion Status: A - APPROVED
SRC Issue Date: 02-03-2004
SRC Comment: Not reported
Cleanup Work Status: COMPLETED
Site Mgr: HEINTZ_C
Site Mgr End Date: 12-30-2003
Tank Office: PCLP29 - Hillsborough County
SR Task ID: Not reported
SR Cleanup Responsible: -
SR Funding Eligibility Type: -
SR Actual Cost: Not reported
SR Completion Date: Not reported
SR Payment Date: Not reported
SR Oral Date: Not reported
SR Written Date: Not reported
SR Soil Removal: Not reported
SR Free Product Removal: Not reported
SR Soil Tonnage Removed: Not reported
SR Soil Treatment: Not reported
SR Other Treatment: Not reported
SR Alternate Proc Received Date: Not reported
SR Alternate Procedure Status: Not reported
SR Alternate Procedure Status Date: Not reported
SR Alternate Procedure Comments: Not reported

Map ID
Direction
Distance
Elevation

MAP FINDINGS

Site

Database(s)

EDR ID Number
EPA ID Number

CITGO-CALYPSO #005 (Continued)

U001355152

SA Task ID: 61355
SA Cleanup Responsible: -
SA Funding Eligibility Type: -
SA Actual Cost: Not reported
SA Completion Date: Not reported
SA Payment Date: Not reported
RAP Task ID: Not reported
RAP Cleanup Responsible ID: -
RAP Funding Eligibility Type: -
RAP Actual Cost: Not reported
RAP Completion Date: Not reported
RAP Payment Date: Not reported
RAP Last Order Approved: Not reported
RA Task ID: 72889
RA Cleanup Responsible: -
RA Funding Eligibility Type: -
RA Years to Complete: 0
RA Actual Cost: Not reported
District: SWD
Facility ID: 8627245
Facility Status: OPEN
Facility Type: A - Retail Station -
County: HILLSBOROUGH
County ID: 29
Cleanup Eligibility Status: I
Source Effective Date: 11-14-2005
Discharge Date: 08-29-1990
Cleanup Required: R - CLEANUP REQUIRED
Discharge Cleanup Status: NFA - NFA COMPLETE
Disch Cleanup Status Date: 12-20-2005
SRC Action Type: NFA - NO FURTHER ACTION
SRC Submit Date: 11-03-2005
SRC Review Date: 11-14-2005
SRC Completion Status: A - APPROVED
SRC Issue Date: 12-20-2005
SRC Comment: UNSEALED NFAP DENIED. SSAR DUE 7/2/05.
Cleanup Work Status: COMPLETED
Site Mgr: HEINTZ_C
Site Mgr End Date: 11-14-2005
Tank Office: PCLP29 - Hillsborough County
SR Task ID: 48080
SR Cleanup Responsible: RP - RESPONSIBLE PARTY
SR Funding Eligibility Type: -
SR Actual Cost: Not reported
SR Completion Date: Not reported
SR Payment Date: Not reported
SR Oral Date: Not reported
SR Written Date: 09-24-1990
SR Soil Removal: Y
SR Free Product Removal: Y
SR Soil Tonnage Removed: Not reported
SR Soil Treatment: Y
SR Other Treatment: Not reported
SR Alternate Proc Received Date: Not reported
SR Alternate Procedure Status: Not reported
SR Alternate Procedure Status Date: Not reported
SR Alternate Procedure Comments: Not reported

Map ID
Direction
Distance
Elevation

MAP FINDINGS

Site

Database(s)

EDR ID Number
EPA ID Number

CITGO-CALYPSO #005 (Continued)

U001355152

SA Task ID: 48081
SA Cleanup Responsible: RP - RESPONSIBLE PARTY
SA Funding Eligibility Type: -
SA Actual Cost: Not reported
SA Completion Date: 04-22-1993
SA Payment Date: Not reported
RAP Task ID: 48082
RAP Cleanup Responsible ID: RP - RESPONSIBLE PARTY
RAP Funding Eligibility Type: -
RAP Actual Cost: Not reported
RAP Completion Date: 01-20-1995
RAP Payment Date: Not reported
RAP Last Order Approved: 1995-01-20 00:00:00
RA Task ID: 76586
RA Cleanup Responsible: -
RA Funding Eligibility Type: -
RA Years to Complete: 0
RA Actual Cost: Not reported

Click here for Florida Oculus:

UST:

Facility ID: 8627245
Name: CITGO-CALYPSO #005
Address: 701 E BEARSS AVE
City,State,Zip: TAMPA, FL 33613
Facility Phone: 8136814279
Facility Status: OPEN
Facility Type: A
Type Description: Retail Station
Depco: P
Region: STATE
Positioning Method: AGPS
Latitude/Longitude: 28 5 18 / 82 27 10

UST:

Tank ID: 8
Tank Capacity: 15000
Tank Location: UNDERGROUND
Tank Status: U
Status Date: 06/04/1999
Install Date: 5/1/1999
Substance: D
Content Description: Vehicular Diesel
Vessel Indicator: TANK
DEP Contractor: P

Owner:

Owner ID: 922
Owner Name: AUTOMATED PETROLEUM & ENERGY CO INC (APEC)
Owner Address: PO BOX 1110
Owner Address 2: ATTN: STORAGE TANK REGIS
Owner City,State,Zip: Brandon, FL 33509
Owner Contact: BILL MCKNIGHT | RICK HERWEH
Owner Phone: 8136814279

Construction:

Map ID
Direction
Distance
Elevation

MAP FINDINGS

Site

Database(s)

EDR ID Number
EPA ID Number

CITGO-CALYPSO #005 (Continued)

U001355152

Tank ID:	9
Construction Category:	B
Construction Description:	Internal lining
Tank ID:	10
Construction Category:	B
Construction Description:	Internal lining
Tank ID:	11
Construction Category:	B
Construction Description:	Internal lining
Tank ID:	10
Construction Category:	A
Construction Description:	Ball check valve
Tank ID:	10
Construction Category:	F
Construction Description:	Fiberglass clad steel
Tank ID:	10
Construction Category:	I
Construction Description:	Double wall
Tank ID:	10
Construction Category:	M
Construction Description:	Spill containment bucket
Tank ID:	9
Construction Category:	A
Construction Description:	Ball check valve
Tank ID:	9
Construction Category:	F
Construction Description:	Fiberglass clad steel
Tank ID:	9
Construction Category:	I
Construction Description:	Double wall
Tank ID:	9
Construction Category:	M
Construction Description:	Spill containment bucket
Tank ID:	11
Construction Category:	A
Construction Description:	Ball check valve
Tank ID:	11
Construction Category:	F
Construction Description:	Fiberglass clad steel
Tank ID:	11
Construction Category:	I
Construction Description:	Double wall
Tank ID:	11

Map ID
Direction
Distance
Elevation

MAP FINDINGS

Site

Database(s)

EDR ID Number
EPA ID Number

CITGO-CALYPSO #005 (Continued)

U001355152

Construction Category:	M
Construction Description:	Spill containment bucket
Tank ID:	10
Construction Category:	N
Construction Description:	Flow shut-Off
Tank ID:	10
Construction Category:	O
Construction Description:	Tight fill
Tank ID:	9
Construction Category:	N
Construction Description:	Flow shut-Off
Tank ID:	9
Construction Category:	O
Construction Description:	Tight fill
Tank ID:	11
Construction Category:	N
Construction Description:	Flow shut-Off
Tank ID:	11
Construction Category:	O
Construction Description:	Tight fill
Tank ID:	7
Construction Category:	M
Construction Description:	Spill containment bucket
Tank ID:	7
Construction Category:	O
Construction Description:	Tight fill
Tank ID:	8
Construction Category:	E
Construction Description:	Fiberglass
Tank ID:	8
Construction Category:	M
Construction Description:	Spill containment bucket
Tank ID:	8
Construction Category:	O
Construction Description:	Tight fill
Tank ID:	7
Construction Category:	I
Construction Description:	Double wall
Tank ID:	7
Construction Category:	E
Construction Description:	Fiberglass
Tank ID:	8
Construction Category:	I

Map ID
Direction
Distance
Elevation

MAP FINDINGS

Site

Database(s)

EDR ID Number
EPA ID Number

CITGO-CALYPSO #005 (Continued)

U001355152

Construction Description:	Double wall
Tank ID:	7
Construction Category:	A
Construction Description:	Ball check valve
Tank ID:	8
Construction Category:	A
Construction Description:	Ball check valve
Piping:	
Tank ID:	10
Piping Category:	J
Piping Description:	Pressurized piping system
Tank ID:	9
Piping Category:	J
Piping Description:	Pressurized piping system
Tank ID:	11
Piping Category:	J
Piping Description:	Pressurized piping system
Tank ID:	10
Piping Category:	M
Piping Description:	Double wall - pipe jacket
Tank ID:	10
Piping Category:	N
Piping Description:	Approved synthetic material
Tank ID:	9
Piping Category:	N
Piping Description:	Approved synthetic material
Tank ID:	9
Piping Category:	M
Piping Description:	Double wall - pipe jacket
Tank ID:	11
Piping Category:	M
Piping Description:	Double wall - pipe jacket
Tank ID:	11
Piping Category:	N
Piping Description:	Approved synthetic material
Tank ID:	11
Piping Category:	K
Piping Description:	Dispenser liners
Tank ID:	7
Piping Category:	M
Piping Description:	Double wall - pipe jacket
Tank ID:	7
Piping Category:	N

Map ID
Direction
Distance
Elevation

MAP FINDINGS

Site

Database(s)

EDR ID Number
EPA ID Number

CITGO-CALYPSO #005 (Continued)

U001355152

Piping Description:	Approved synthetic material
Tank ID:	7
Piping Category:	J
Piping Description:	Pressurized piping system
Tank ID:	7
Piping Category:	K
Piping Description:	Dispenser liners
Tank ID:	8
Piping Category:	M
Piping Description:	Double wall - pipe jacket
Tank ID:	8
Piping Category:	N
Piping Description:	Approved synthetic material
Tank ID:	8
Piping Category:	J
Piping Description:	Pressurized piping system
Tank ID:	8
Piping Category:	K
Piping Description:	Dispenser liners
Tank ID:	9
Piping Category:	K
Piping Description:	Dispenser liners
Tank ID:	10
Piping Category:	K
Piping Description:	Dispenser liners
Monitoring:	
Tank ID:	11
Petro Monitoring Category:	1
Monitoring Description:	Continuous electronic sensing
Tank ID:	7
Petro Monitoring Category:	F
Monitoring Description:	Monitor dbl wall tank space
Tank ID:	7
Petro Monitoring Category:	H
Monitoring Description:	Mechanical line leak detector
Tank ID:	7
Petro Monitoring Category:	K
Monitoring Description:	Monitor dbl wall pipe space
Tank ID:	7
Petro Monitoring Category:	3
Monitoring Description:	Electronic monitor pipe sumps
Tank ID:	8
Petro Monitoring Category:	F

Map ID
Direction
Distance
Elevation

MAP FINDINGS

Site

Database(s)

EDR ID Number
EPA ID Number

CITGO-CALYPSO #005 (Continued)

U001355152

Monitoring Description:	Monitor dbl wall tank space
Tank ID:	8
Petro Monitoring Category:	H
Monitoring Description:	Mechanical line leak detector
Tank ID:	8
Petro Monitoring Category:	K
Monitoring Description:	Monitor dbl wall pipe space
Tank ID:	8
Petro Monitoring Category:	3
Monitoring Description:	Electronic monitor pipe sumps
Tank ID:	9
Petro Monitoring Category:	H
Monitoring Description:	Mechanical line leak detector
Tank ID:	9
Petro Monitoring Category:	3
Monitoring Description:	Electronic monitor pipe sumps
Tank ID:	10
Petro Monitoring Category:	H
Monitoring Description:	Mechanical line leak detector
Tank ID:	10
Petro Monitoring Category:	3
Monitoring Description:	Electronic monitor pipe sumps
Tank ID:	11
Petro Monitoring Category:	H
Monitoring Description:	Mechanical line leak detector
Tank ID:	11
Petro Monitoring Category:	3
Monitoring Description:	Electronic monitor pipe sumps
Tank ID:	7
Petro Monitoring Category:	1
Monitoring Description:	Continuous electronic sensing
Tank ID:	8
Petro Monitoring Category:	1
Monitoring Description:	Continuous electronic sensing
Tank ID:	9
Petro Monitoring Category:	1
Monitoring Description:	Continuous electronic sensing
Tank ID:	10
Petro Monitoring Category:	1
Monitoring Description:	Continuous electronic sensing
Tank ID:	10
Petro Monitoring Category:	F
Monitoring Description:	Monitor dbl wall tank space

Map ID
Direction
Distance
Elevation

MAP FINDINGS

Site

Database(s)

EDR ID Number
EPA ID Number

CITGO-CALYPSO #005 (Continued)

U001355152

Tank ID:	10
Petro Monitoring Category:	K
Monitoring Description:	Monitor dbl wall pipe space
Tank ID:	9
Petro Monitoring Category:	F
Monitoring Description:	Monitor dbl wall tank space
Tank ID:	9
Petro Monitoring Category:	K
Monitoring Description:	Monitor dbl wall pipe space
Tank ID:	11
Petro Monitoring Category:	F
Monitoring Description:	Monitor dbl wall tank space
Tank ID:	11
Petro Monitoring Category:	K
Monitoring Description:	Monitor dbl wall pipe space
Tank ID:	7
Tank Capacity:	15000
Tank Location:	UNDERGROUND
Tank Status:	U
Status Date:	05/01/1999
Install Date:	5/1/1999
Substance:	D
Content Description:	Vehicular Diesel
Vessel Indicator:	TANK
DEP Contractor:	P
Owner:	
Owner ID:	922
Owner Name:	AUTOMATED PETROLEUM & ENERGY CO INC (APEC)
Owner Address:	PO BOX 1110
Owner Address 2:	ATTN: STORAGE TANK REGIS
Owner City,State,Zip:	Brandon, FL 33509
Owner Contact:	BILL MCKNIGHT RICK HERWEH
Owner Phone:	8136814279
Construction:	
Tank ID:	9
Construction Category:	B
Construction Description:	Internal lining
Tank ID:	10
Construction Category:	B
Construction Description:	Internal lining
Tank ID:	11
Construction Category:	B
Construction Description:	Internal lining
Tank ID:	10
Construction Category:	A
Construction Description:	Ball check valve

Map ID
Direction
Distance
Elevation

MAP FINDINGS

Site

Database(s)

EDR ID Number
EPA ID Number

CITGO-CALYPSO #005 (Continued)

U001355152

Tank ID:	10
Construction Category:	F
Construction Description:	Fiberglass clad steel
Tank ID:	10
Construction Category:	I
Construction Description:	Double wall
Tank ID:	10
Construction Category:	M
Construction Description:	Spill containment bucket
Tank ID:	9
Construction Category:	A
Construction Description:	Ball check valve
Tank ID:	9
Construction Category:	F
Construction Description:	Fiberglass clad steel
Tank ID:	9
Construction Category:	I
Construction Description:	Double wall
Tank ID:	9
Construction Category:	M
Construction Description:	Spill containment bucket
Tank ID:	11
Construction Category:	A
Construction Description:	Ball check valve
Tank ID:	11
Construction Category:	F
Construction Description:	Fiberglass clad steel
Tank ID:	11
Construction Category:	I
Construction Description:	Double wall
Tank ID:	11
Construction Category:	M
Construction Description:	Spill containment bucket
Tank ID:	10
Construction Category:	N
Construction Description:	Flow shut-Off
Tank ID:	10
Construction Category:	O
Construction Description:	Tight fill
Tank ID:	9
Construction Category:	N
Construction Description:	Flow shut-Off
Tank ID:	9

Map ID
Direction
Distance
Elevation

MAP FINDINGS

Site

Database(s)

EDR ID Number
EPA ID Number

CITGO-CALYPSO #005 (Continued)

U001355152

Construction Category:	O
Construction Description:	Tight fill
Tank ID:	11
Construction Category:	N
Construction Description:	Flow shut-Off
Tank ID:	11
Construction Category:	O
Construction Description:	Tight fill
Tank ID:	7
Construction Category:	M
Construction Description:	Spill containment bucket
Tank ID:	7
Construction Category:	O
Construction Description:	Tight fill
Tank ID:	8
Construction Category:	E
Construction Description:	Fiberglass
Tank ID:	8
Construction Category:	M
Construction Description:	Spill containment bucket
Tank ID:	8
Construction Category:	O
Construction Description:	Tight fill
Tank ID:	7
Construction Category:	I
Construction Description:	Double wall
Tank ID:	7
Construction Category:	E
Construction Description:	Fiberglass
Tank ID:	8
Construction Category:	I
Construction Description:	Double wall
Tank ID:	7
Construction Category:	A
Construction Description:	Ball check valve
Tank ID:	8
Construction Category:	A
Construction Description:	Ball check valve
Piping:	
Tank ID:	10
Piping Category:	J
Piping Description:	Pressurized piping system
Tank ID:	9

Map ID
Direction
Distance
Elevation

MAP FINDINGS

Site

Database(s)

EDR ID Number
EPA ID Number

CITGO-CALYPSO #005 (Continued)

U001355152

Piping Category:	J
Piping Description:	Pressurized piping system
Tank ID:	11
Piping Category:	J
Piping Description:	Pressurized piping system
Tank ID:	10
Piping Category:	M
Piping Description:	Double wall - pipe jacket
Tank ID:	10
Piping Category:	N
Piping Description:	Approved synthetic material
Tank ID:	9
Piping Category:	N
Piping Description:	Approved synthetic material
Tank ID:	9
Piping Category:	M
Piping Description:	Double wall - pipe jacket
Tank ID:	11
Piping Category:	M
Piping Description:	Double wall - pipe jacket
Tank ID:	11
Piping Category:	N
Piping Description:	Approved synthetic material
Tank ID:	11
Piping Category:	K
Piping Description:	Dispenser liners
Tank ID:	7
Piping Category:	M
Piping Description:	Double wall - pipe jacket
Tank ID:	7
Piping Category:	N
Piping Description:	Approved synthetic material
Tank ID:	7
Piping Category:	J
Piping Description:	Pressurized piping system
Tank ID:	7
Piping Category:	K
Piping Description:	Dispenser liners
Tank ID:	8
Piping Category:	M
Piping Description:	Double wall - pipe jacket
Tank ID:	8
Piping Category:	N

Map ID
Direction
Distance
Elevation

MAP FINDINGS

Site

Database(s)

EDR ID Number
EPA ID Number

CITGO-CALYPSO #005 (Continued)

U001355152

Piping Description:	Approved synthetic material
Tank ID:	8
Piping Category:	J
Piping Description:	Pressurized piping system
Tank ID:	8
Piping Category:	K
Piping Description:	Dispenser liners
Tank ID:	9
Piping Category:	K
Piping Description:	Dispenser liners
Tank ID:	10
Piping Category:	K
Piping Description:	Dispenser liners
Monitoring:	
Tank ID:	11
Petro Monitoring Category:	1
Monitoring Description:	Continuous electronic sensing
Tank ID:	7
Petro Monitoring Category:	F
Monitoring Description:	Monitor dbl wall tank space
Tank ID:	7
Petro Monitoring Category:	H
Monitoring Description:	Mechanical line leak detector
Tank ID:	7
Petro Monitoring Category:	K
Monitoring Description:	Monitor dbl wall pipe space
Tank ID:	7
Petro Monitoring Category:	3
Monitoring Description:	Electronic monitor pipe sumps
Tank ID:	8
Petro Monitoring Category:	F
Monitoring Description:	Monitor dbl wall tank space
Tank ID:	8
Petro Monitoring Category:	H
Monitoring Description:	Mechanical line leak detector
Tank ID:	8
Petro Monitoring Category:	K
Monitoring Description:	Monitor dbl wall pipe space
Tank ID:	8
Petro Monitoring Category:	3
Monitoring Description:	Electronic monitor pipe sumps
Tank ID:	9
Petro Monitoring Category:	H

Map ID
Direction
Distance
Elevation

MAP FINDINGS

Site

Database(s)

EDR ID Number
EPA ID Number

CITGO-CALYPSO #005 (Continued)

U001355152

Monitoring Description:	Mechanical line leak detector
Tank ID:	9
Petro Monitoring Category:	3
Monitoring Description:	Electronic monitor pipe sumps
Tank ID:	10
Petro Monitoring Category:	H
Monitoring Description:	Mechanical line leak detector
Tank ID:	10
Petro Monitoring Category:	3
Monitoring Description:	Electronic monitor pipe sumps
Tank ID:	11
Petro Monitoring Category:	H
Monitoring Description:	Mechanical line leak detector
Tank ID:	11
Petro Monitoring Category:	3
Monitoring Description:	Electronic monitor pipe sumps
Tank ID:	7
Petro Monitoring Category:	1
Monitoring Description:	Continuous electronic sensing
Tank ID:	8
Petro Monitoring Category:	1
Monitoring Description:	Continuous electronic sensing
Tank ID:	9
Petro Monitoring Category:	1
Monitoring Description:	Continuous electronic sensing
Tank ID:	10
Petro Monitoring Category:	1
Monitoring Description:	Continuous electronic sensing
Tank ID:	10
Petro Monitoring Category:	F
Monitoring Description:	Monitor dbl wall tank space
Tank ID:	10
Petro Monitoring Category:	K
Monitoring Description:	Monitor dbl wall pipe space
Tank ID:	9
Petro Monitoring Category:	F
Monitoring Description:	Monitor dbl wall tank space
Tank ID:	9
Petro Monitoring Category:	K
Monitoring Description:	Monitor dbl wall pipe space
Tank ID:	11
Petro Monitoring Category:	F
Monitoring Description:	Monitor dbl wall tank space

Map ID
Direction
Distance
Elevation

MAP FINDINGS

Site

Database(s)

EDR ID Number
EPA ID Number

CITGO-CALYPSO #005 (Continued)

U001355152

Tank ID:	11
Petro Monitoring Category:	K
Monitoring Description:	Monitor dbl wall pipe space
Tank ID:	1
Tank Capacity:	7600
Tank Location:	UNDERGROUND
Tank Status:	B
Status Date:	08/31/1990
Install Date:	7/1/1976
Substance:	A
Content Description:	Leaded Gas
Vessel Indicator:	TANK
DEP Contractor:	P
Owner:	
Owner ID:	922
Owner Name:	AUTOMATED PETROLEUM & ENERGY CO INC (APEC)
Owner Address:	PO BOX 1110
Owner Address 2:	ATTN: STORAGE TANK REGIS
Owner City,State,Zip:	Brandon, FL 33509
Owner Contact:	BILL MCKNIGHT RICK HERWEH
Owner Phone:	8136814279
Construction:	
Tank ID:	9
Construction Category:	B
Construction Description:	Internal lining
Tank ID:	10
Construction Category:	B
Construction Description:	Internal lining
Tank ID:	11
Construction Category:	B
Construction Description:	Internal lining
Tank ID:	10
Construction Category:	A
Construction Description:	Ball check valve
Tank ID:	10
Construction Category:	F
Construction Description:	Fiberglass clad steel
Tank ID:	10
Construction Category:	I
Construction Description:	Double wall
Tank ID:	10
Construction Category:	M
Construction Description:	Spill containment bucket
Tank ID:	9
Construction Category:	A
Construction Description:	Ball check valve

Map ID
Direction
Distance
Elevation

MAP FINDINGS

Site

Database(s)

EDR ID Number
EPA ID Number

CITGO-CALYPSO #005 (Continued)

U001355152

Tank ID:	9
Construction Category:	F
Construction Description:	Fiberglass clad steel
Tank ID:	9
Construction Category:	I
Construction Description:	Double wall
Tank ID:	9
Construction Category:	M
Construction Description:	Spill containment bucket
Tank ID:	11
Construction Category:	A
Construction Description:	Ball check valve
Tank ID:	11
Construction Category:	F
Construction Description:	Fiberglass clad steel
Tank ID:	11
Construction Category:	I
Construction Description:	Double wall
Tank ID:	11
Construction Category:	M
Construction Description:	Spill containment bucket
Tank ID:	10
Construction Category:	N
Construction Description:	Flow shut-Off
Tank ID:	10
Construction Category:	O
Construction Description:	Tight fill
Tank ID:	9
Construction Category:	N
Construction Description:	Flow shut-Off
Tank ID:	9
Construction Category:	O
Construction Description:	Tight fill
Tank ID:	11
Construction Category:	N
Construction Description:	Flow shut-Off
Tank ID:	11
Construction Category:	O
Construction Description:	Tight fill
Tank ID:	7
Construction Category:	M
Construction Description:	Spill containment bucket
Tank ID:	7

Map ID
Direction
Distance
Elevation

MAP FINDINGS

Site

Database(s)

EDR ID Number
EPA ID Number

CITGO-CALYPSO #005 (Continued)

U001355152

Construction Category:	O
Construction Description:	Tight fill
Tank ID:	8
Construction Category:	E
Construction Description:	Fiberglass
Tank ID:	8
Construction Category:	M
Construction Description:	Spill containment bucket
Tank ID:	8
Construction Category:	O
Construction Description:	Tight fill
Tank ID:	7
Construction Category:	I
Construction Description:	Double wall
Tank ID:	7
Construction Category:	E
Construction Description:	Fiberglass
Tank ID:	8
Construction Category:	I
Construction Description:	Double wall
Tank ID:	7
Construction Category:	A
Construction Description:	Ball check valve
Tank ID:	8
Construction Category:	A
Construction Description:	Ball check valve
Piping:	
Tank ID:	10
Piping Category:	J
Piping Description:	Pressurized piping system
Tank ID:	9
Piping Category:	J
Piping Description:	Pressurized piping system
Tank ID:	11
Piping Category:	J
Piping Description:	Pressurized piping system
Tank ID:	10
Piping Category:	M
Piping Description:	Double wall - pipe jacket
Tank ID:	10
Piping Category:	N
Piping Description:	Approved synthetic material
Tank ID:	9

Map ID
Direction
Distance
Elevation

MAP FINDINGS

Site

Database(s)

EDR ID Number
EPA ID Number

CITGO-CALYPSO #005 (Continued)

U001355152

Piping Category:	N
Piping Description:	Approved synthetic material
Tank ID:	9
Piping Category:	M
Piping Description:	Double wall - pipe jacket
Tank ID:	11
Piping Category:	M
Piping Description:	Double wall - pipe jacket
Tank ID:	11
Piping Category:	N
Piping Description:	Approved synthetic material
Tank ID:	11
Piping Category:	K
Piping Description:	Dispenser liners
Tank ID:	7
Piping Category:	M
Piping Description:	Double wall - pipe jacket
Tank ID:	7
Piping Category:	N
Piping Description:	Approved synthetic material
Tank ID:	7
Piping Category:	J
Piping Description:	Pressurized piping system
Tank ID:	7
Piping Category:	K
Piping Description:	Dispenser liners
Tank ID:	8
Piping Category:	M
Piping Description:	Double wall - pipe jacket
Tank ID:	8
Piping Category:	N
Piping Description:	Approved synthetic material
Tank ID:	8
Piping Category:	J
Piping Description:	Pressurized piping system
Tank ID:	8
Piping Category:	K
Piping Description:	Dispenser liners
Tank ID:	9
Piping Category:	K
Piping Description:	Dispenser liners
Tank ID:	10
Piping Category:	K

Map ID
Direction
Distance
Elevation

MAP FINDINGS

Site

Database(s)

EDR ID Number
EPA ID Number

CITGO-CALYPSO #005 (Continued)

U001355152

Piping Description:	Dispenser liners
Monitoring:	
Tank ID:	11
Petro Monitoring Category:	1
Monitoring Description:	Continuous electronic sensing
Tank ID:	7
Petro Monitoring Category:	F
Monitoring Description:	Monitor dbl wall tank space
Tank ID:	7
Petro Monitoring Category:	H
Monitoring Description:	Mechanical line leak detector
Tank ID:	7
Petro Monitoring Category:	K
Monitoring Description:	Monitor dbl wall pipe space
Tank ID:	7
Petro Monitoring Category:	3
Monitoring Description:	Electronic monitor pipe sumps
Tank ID:	8
Petro Monitoring Category:	F
Monitoring Description:	Monitor dbl wall tank space
Tank ID:	8
Petro Monitoring Category:	H
Monitoring Description:	Mechanical line leak detector
Tank ID:	8
Petro Monitoring Category:	K
Monitoring Description:	Monitor dbl wall pipe space
Tank ID:	8
Petro Monitoring Category:	3
Monitoring Description:	Electronic monitor pipe sumps
Tank ID:	9
Petro Monitoring Category:	H
Monitoring Description:	Mechanical line leak detector
Tank ID:	9
Petro Monitoring Category:	3
Monitoring Description:	Electronic monitor pipe sumps
Tank ID:	10
Petro Monitoring Category:	H
Monitoring Description:	Mechanical line leak detector
Tank ID:	10
Petro Monitoring Category:	3
Monitoring Description:	Electronic monitor pipe sumps
Tank ID:	11
Petro Monitoring Category:	H

Map ID
Direction
Distance
Elevation

MAP FINDINGS

Site

Database(s)

EDR ID Number
EPA ID Number

CITGO-CALYPSO #005 (Continued)

U001355152

Monitoring Description:	Mechanical line leak detector
Tank ID:	11
Petro Monitoring Category:	3
Monitoring Description:	Electronic monitor pipe sumps
Tank ID:	7
Petro Monitoring Category:	1
Monitoring Description:	Continuous electronic sensing
Tank ID:	8
Petro Monitoring Category:	1
Monitoring Description:	Continuous electronic sensing
Tank ID:	9
Petro Monitoring Category:	1
Monitoring Description:	Continuous electronic sensing
Tank ID:	10
Petro Monitoring Category:	1
Monitoring Description:	Continuous electronic sensing
Tank ID:	10
Petro Monitoring Category:	F
Monitoring Description:	Monitor dbl wall tank space
Tank ID:	10
Petro Monitoring Category:	K
Monitoring Description:	Monitor dbl wall pipe space
Tank ID:	9
Petro Monitoring Category:	F
Monitoring Description:	Monitor dbl wall tank space
Tank ID:	9
Petro Monitoring Category:	K
Monitoring Description:	Monitor dbl wall pipe space
Tank ID:	11
Petro Monitoring Category:	F
Monitoring Description:	Monitor dbl wall tank space
Tank ID:	11
Petro Monitoring Category:	K
Monitoring Description:	Monitor dbl wall pipe space
Tank ID:	6
Tank Capacity:	450
Tank Location:	UNDERGROUND
Tank Status:	B
Status Date:	01/01/1999
Install Date:	Not reported
Substance:	M
Content Description:	Fuel Oil - Onsite Heat
Vessel Indicator:	TANK
DEP Contractor:	P

Map ID
Direction
Distance
Elevation

MAP FINDINGS

Site

Database(s)

EDR ID Number
EPA ID Number

CITGO-CALYPSO #005 (Continued)

U001355152

Owner:

Owner ID: 922
Owner Name: AUTOMATED PETROLEUM & ENERGY CO INC (APEC)
Owner Address: PO BOX 1110
Owner Address 2: ATTN: STORAGE TANK REGIS
Owner City,State,Zip: Brandon, FL 33509
Owner Contact: BILL MCKNIGHT | RICK HERWEH
Owner Phone: 8136814279

Construction:

Tank ID: 9
Construction Category: B
Construction Description: Internal lining

Tank ID: 10
Construction Category: B
Construction Description: Internal lining

Tank ID: 11
Construction Category: B
Construction Description: Internal lining

Tank ID: 10
Construction Category: A
Construction Description: Ball check valve

Tank ID: 10
Construction Category: F
Construction Description: Fiberglass clad steel

Tank ID: 10
Construction Category: I
Construction Description: Double wall

Tank ID: 10
Construction Category: M
Construction Description: Spill containment bucket

Tank ID: 9
Construction Category: A
Construction Description: Ball check valve

Tank ID: 9
Construction Category: F
Construction Description: Fiberglass clad steel

Tank ID: 9
Construction Category: I
Construction Description: Double wall

Tank ID: 9
Construction Category: M
Construction Description: Spill containment bucket

Tank ID: 11
Construction Category: A

Map ID
Direction
Distance
Elevation

MAP FINDINGS

Site

Database(s)

EDR ID Number
EPA ID Number

CITGO-CALYPSO #005 (Continued)

U001355152

Construction Description:	Ball check valve
Tank ID:	11
Construction Category:	F
Construction Description:	Fiberglass clad steel
Tank ID:	11
Construction Category:	I
Construction Description:	Double wall
Tank ID:	11
Construction Category:	M
Construction Description:	Spill containment bucket
Tank ID:	10
Construction Category:	N
Construction Description:	Flow shut-Off
Tank ID:	10
Construction Category:	O
Construction Description:	Tight fill
Tank ID:	9
Construction Category:	N
Construction Description:	Flow shut-Off
Tank ID:	9
Construction Category:	O
Construction Description:	Tight fill
Tank ID:	11
Construction Category:	N
Construction Description:	Flow shut-Off
Tank ID:	11
Construction Category:	O
Construction Description:	Tight fill
Tank ID:	7
Construction Category:	M
Construction Description:	Spill containment bucket
Tank ID:	7
Construction Category:	O
Construction Description:	Tight fill
Tank ID:	8
Construction Category:	E
Construction Description:	Fiberglass
Tank ID:	8
Construction Category:	M
Construction Description:	Spill containment bucket
Tank ID:	8
Construction Category:	O
Construction Description:	Tight fill

Map ID
Direction
Distance
Elevation

MAP FINDINGS

Site

Database(s)

EDR ID Number
EPA ID Number

CITGO-CALYPSO #005 (Continued)

U001355152

Tank ID:	7
Construction Category:	I
Construction Description:	Double wall
Tank ID:	7
Construction Category:	E
Construction Description:	Fiberglass
Tank ID:	8
Construction Category:	I
Construction Description:	Double wall
Tank ID:	7
Construction Category:	A
Construction Description:	Ball check valve
Tank ID:	8
Construction Category:	A
Construction Description:	Ball check valve
Piping:	
Tank ID:	10
Piping Category:	J
Piping Description:	Pressurized piping system
Tank ID:	9
Piping Category:	J
Piping Description:	Pressurized piping system
Tank ID:	11
Piping Category:	J
Piping Description:	Pressurized piping system
Tank ID:	10
Piping Category:	M
Piping Description:	Double wall - pipe jacket
Tank ID:	10
Piping Category:	N
Piping Description:	Approved synthetic material
Tank ID:	9
Piping Category:	N
Piping Description:	Approved synthetic material
Tank ID:	9
Piping Category:	M
Piping Description:	Double wall - pipe jacket
Tank ID:	11
Piping Category:	M
Piping Description:	Double wall - pipe jacket
Tank ID:	11
Piping Category:	N
Piping Description:	Approved synthetic material

Map ID
 Direction
 Distance
 Elevation

MAP FINDINGS

Site

Database(s)

EDR ID Number
 EPA ID Number

CITGO-CALYPSO #005 (Continued)

U001355152

Tank ID:	11
Piping Category:	K
Piping Description:	Dispenser liners
Tank ID:	7
Piping Category:	M
Piping Description:	Double wall - pipe jacket
Tank ID:	7
Piping Category:	N
Piping Description:	Approved synthetic material
Tank ID:	7
Piping Category:	J
Piping Description:	Pressurized piping system
Tank ID:	7
Piping Category:	K
Piping Description:	Dispenser liners
Tank ID:	8
Piping Category:	M
Piping Description:	Double wall - pipe jacket
Tank ID:	8
Piping Category:	N
Piping Description:	Approved synthetic material
Tank ID:	8
Piping Category:	J
Piping Description:	Pressurized piping system
Tank ID:	8
Piping Category:	K
Piping Description:	Dispenser liners
Tank ID:	9
Piping Category:	K
Piping Description:	Dispenser liners
Tank ID:	10
Piping Category:	K
Piping Description:	Dispenser liners
Monitoring:	
Tank ID:	11
Petro Monitoring Category:	1
Monitoring Description:	Continuous electronic sensing
Tank ID:	7
Petro Monitoring Category:	F
Monitoring Description:	Monitor dbl wall tank space
Tank ID:	7
Petro Monitoring Category:	H
Monitoring Description:	Mechanical line leak detector

Map ID
Direction
Distance
Elevation

MAP FINDINGS

Site

Database(s)

EDR ID Number
EPA ID Number

CITGO-CALYPSO #005 (Continued)

U001355152

Tank ID:	7
Petro Monitoring Category:	K
Monitoring Description:	Monitor dbl wall pipe space
Tank ID:	7
Petro Monitoring Category:	3
Monitoring Description:	Electronic monitor pipe sumps
Tank ID:	8
Petro Monitoring Category:	F
Monitoring Description:	Monitor dbl wall tank space
Tank ID:	8
Petro Monitoring Category:	H
Monitoring Description:	Mechanical line leak detector
Tank ID:	8
Petro Monitoring Category:	K
Monitoring Description:	Monitor dbl wall pipe space
Tank ID:	8
Petro Monitoring Category:	3
Monitoring Description:	Electronic monitor pipe sumps
Tank ID:	9
Petro Monitoring Category:	H
Monitoring Description:	Mechanical line leak detector
Tank ID:	9
Petro Monitoring Category:	3
Monitoring Description:	Electronic monitor pipe sumps
Tank ID:	10
Petro Monitoring Category:	H
Monitoring Description:	Mechanical line leak detector
Tank ID:	10
Petro Monitoring Category:	3
Monitoring Description:	Electronic monitor pipe sumps
Tank ID:	11
Petro Monitoring Category:	H
Monitoring Description:	Mechanical line leak detector
Tank ID:	11
Petro Monitoring Category:	3
Monitoring Description:	Electronic monitor pipe sumps
Tank ID:	7
Petro Monitoring Category:	1
Monitoring Description:	Continuous electronic sensing
Tank ID:	8
Petro Monitoring Category:	1
Monitoring Description:	Continuous electronic sensing
Tank ID:	9

Map ID
Direction
Distance
Elevation

MAP FINDINGS

Site

Database(s)

EDR ID Number
EPA ID Number

CITGO-CALYPSO #005 (Continued)

U001355152

Petro Monitoring Category:	1
Monitoring Description:	Continuous electronic sensing
Tank ID:	10
Petro Monitoring Category:	1
Monitoring Description:	Continuous electronic sensing
Tank ID:	10
Petro Monitoring Category:	F
Monitoring Description:	Monitor dbl wall tank space
Tank ID:	10
Petro Monitoring Category:	K
Monitoring Description:	Monitor dbl wall pipe space
Tank ID:	9
Petro Monitoring Category:	F
Monitoring Description:	Monitor dbl wall tank space
Tank ID:	9
Petro Monitoring Category:	K
Monitoring Description:	Monitor dbl wall pipe space
Tank ID:	11
Petro Monitoring Category:	F
Monitoring Description:	Monitor dbl wall tank space
Tank ID:	11
Petro Monitoring Category:	K
Monitoring Description:	Monitor dbl wall pipe space
Tank ID:	2
Tank Capacity:	7600
Tank Location:	UNDERGROUND
Tank Status:	B
Status Date:	08/31/1990
Install Date:	7/1/1976
Substance:	B
Content Description:	Unleaded Gas
Vessel Indicator:	TANK
DEP Contractor:	P
Owner:	
Owner ID:	922
Owner Name:	AUTOMATED PETROLEUM & ENERGY CO INC (APEC)
Owner Address:	PO BOX 1110
Owner Address 2:	ATTN: STORAGE TANK REGIS
Owner City,State,Zip:	Brandon, FL 33509
Owner Contact:	BILL MCKNIGHT RICK HERWEH
Owner Phone:	8136814279
Construction:	
Tank ID:	9
Construction Category:	B
Construction Description:	Internal lining

Map ID
Direction
Distance
Elevation

MAP FINDINGS

Site

Database(s)

EDR ID Number
EPA ID Number

CITGO-CALYPSO #005 (Continued)

U001355152

Tank ID:	10
Construction Category:	B
Construction Description:	Internal lining
Tank ID:	11
Construction Category:	B
Construction Description:	Internal lining
Tank ID:	10
Construction Category:	A
Construction Description:	Ball check valve
Tank ID:	10
Construction Category:	F
Construction Description:	Fiberglass clad steel
Tank ID:	10
Construction Category:	I
Construction Description:	Double wall
Tank ID:	10
Construction Category:	M
Construction Description:	Spill containment bucket
Tank ID:	9
Construction Category:	A
Construction Description:	Ball check valve
Tank ID:	9
Construction Category:	F
Construction Description:	Fiberglass clad steel
Tank ID:	9
Construction Category:	I
Construction Description:	Double wall
Tank ID:	9
Construction Category:	M
Construction Description:	Spill containment bucket
Tank ID:	11
Construction Category:	A
Construction Description:	Ball check valve
Tank ID:	11
Construction Category:	F
Construction Description:	Fiberglass clad steel
Tank ID:	11
Construction Category:	I
Construction Description:	Double wall
Tank ID:	11
Construction Category:	M
Construction Description:	Spill containment bucket
Tank ID:	10

Map ID
Direction
Distance
Elevation

MAP FINDINGS

Site

Database(s)

EDR ID Number
EPA ID Number

CITGO-CALYPSO #005 (Continued)

U001355152

Construction Category:	N
Construction Description:	Flow shut-Off
Tank ID:	10
Construction Category:	O
Construction Description:	Tight fill
Tank ID:	9
Construction Category:	N
Construction Description:	Flow shut-Off
Tank ID:	9
Construction Category:	O
Construction Description:	Tight fill
Tank ID:	11
Construction Category:	N
Construction Description:	Flow shut-Off
Tank ID:	11
Construction Category:	O
Construction Description:	Tight fill
Tank ID:	7
Construction Category:	M
Construction Description:	Spill containment bucket
Tank ID:	7
Construction Category:	O
Construction Description:	Tight fill
Tank ID:	8
Construction Category:	E
Construction Description:	Fiberglass
Tank ID:	8
Construction Category:	M
Construction Description:	Spill containment bucket
Tank ID:	8
Construction Category:	O
Construction Description:	Tight fill
Tank ID:	7
Construction Category:	I
Construction Description:	Double wall
Tank ID:	7
Construction Category:	E
Construction Description:	Fiberglass
Tank ID:	8
Construction Category:	I
Construction Description:	Double wall
Tank ID:	7
Construction Category:	A

Map ID
Direction
Distance
Elevation

MAP FINDINGS

Site

Database(s)

EDR ID Number
EPA ID Number

CITGO-CALYPSO #005 (Continued)

U001355152

Construction Description:	Ball check valve
Tank ID:	8
Construction Category:	A
Construction Description:	Ball check valve
Piping:	
Tank ID:	10
Piping Category:	J
Piping Description:	Pressurized piping system
Tank ID:	9
Piping Category:	J
Piping Description:	Pressurized piping system
Tank ID:	11
Piping Category:	J
Piping Description:	Pressurized piping system
Tank ID:	10
Piping Category:	M
Piping Description:	Double wall - pipe jacket
Tank ID:	10
Piping Category:	N
Piping Description:	Approved synthetic material
Tank ID:	9
Piping Category:	N
Piping Description:	Approved synthetic material
Tank ID:	9
Piping Category:	M
Piping Description:	Double wall - pipe jacket
Tank ID:	11
Piping Category:	M
Piping Description:	Double wall - pipe jacket
Tank ID:	11
Piping Category:	N
Piping Description:	Approved synthetic material
Tank ID:	11
Piping Category:	K
Piping Description:	Dispenser liners
Tank ID:	7
Piping Category:	M
Piping Description:	Double wall - pipe jacket
Tank ID:	7
Piping Category:	N
Piping Description:	Approved synthetic material
Tank ID:	7
Piping Category:	J

Map ID
Direction
Distance
Elevation

MAP FINDINGS

Site

Database(s)

EDR ID Number
EPA ID Number

CITGO-CALYPSO #005 (Continued)

U001355152

Piping Description:	Pressurized piping system
Tank ID:	7
Piping Category:	K
Piping Description:	Dispenser liners
Tank ID:	8
Piping Category:	M
Piping Description:	Double wall - pipe jacket
Tank ID:	8
Piping Category:	N
Piping Description:	Approved synthetic material
Tank ID:	8
Piping Category:	J
Piping Description:	Pressurized piping system
Tank ID:	8
Piping Category:	K
Piping Description:	Dispenser liners
Tank ID:	9
Piping Category:	K
Piping Description:	Dispenser liners
Tank ID:	10
Piping Category:	K
Piping Description:	Dispenser liners
Monitoring:	
Tank ID:	11
Petro Monitoring Category:	1
Monitoring Description:	Continuous electronic sensing
Tank ID:	7
Petro Monitoring Category:	F
Monitoring Description:	Monitor dbl wall tank space
Tank ID:	7
Petro Monitoring Category:	H
Monitoring Description:	Mechanical line leak detector
Tank ID:	7
Petro Monitoring Category:	K
Monitoring Description:	Monitor dbl wall pipe space
Tank ID:	7
Petro Monitoring Category:	3
Monitoring Description:	Electronic monitor pipe sumps
Tank ID:	8
Petro Monitoring Category:	F
Monitoring Description:	Monitor dbl wall tank space
Tank ID:	8
Petro Monitoring Category:	H

Map ID
Direction
Distance
Elevation

MAP FINDINGS

Site

Database(s)

EDR ID Number
EPA ID Number

CITGO-CALYPSO #005 (Continued)

U001355152

Monitoring Description:	Mechanical line leak detector
Tank ID:	8
Petro Monitoring Category:	K
Monitoring Description:	Monitor dbl wall pipe space
Tank ID:	8
Petro Monitoring Category:	3
Monitoring Description:	Electronic monitor pipe sumps
Tank ID:	9
Petro Monitoring Category:	H
Monitoring Description:	Mechanical line leak detector
Tank ID:	9
Petro Monitoring Category:	3
Monitoring Description:	Electronic monitor pipe sumps
Tank ID:	10
Petro Monitoring Category:	H
Monitoring Description:	Mechanical line leak detector
Tank ID:	10
Petro Monitoring Category:	3
Monitoring Description:	Electronic monitor pipe sumps
Tank ID:	11
Petro Monitoring Category:	H
Monitoring Description:	Mechanical line leak detector
Tank ID:	11
Petro Monitoring Category:	3
Monitoring Description:	Electronic monitor pipe sumps
Tank ID:	7
Petro Monitoring Category:	1
Monitoring Description:	Continuous electronic sensing
Tank ID:	8
Petro Monitoring Category:	1
Monitoring Description:	Continuous electronic sensing
Tank ID:	9
Petro Monitoring Category:	1
Monitoring Description:	Continuous electronic sensing
Tank ID:	10
Petro Monitoring Category:	1
Monitoring Description:	Continuous electronic sensing
Tank ID:	10
Petro Monitoring Category:	F
Monitoring Description:	Monitor dbl wall tank space
Tank ID:	10
Petro Monitoring Category:	K
Monitoring Description:	Monitor dbl wall pipe space

Map ID
Direction
Distance
Elevation

MAP FINDINGS

Site

Database(s)

EDR ID Number
EPA ID Number

CITGO-CALYPSO #005 (Continued)

U001355152

Tank ID:	9
Petro Monitoring Category:	F
Monitoring Description:	Monitor dbl wall tank space
Tank ID:	9
Petro Monitoring Category:	K
Monitoring Description:	Monitor dbl wall pipe space
Tank ID:	11
Petro Monitoring Category:	F
Monitoring Description:	Monitor dbl wall tank space
Tank ID:	11
Petro Monitoring Category:	K
Monitoring Description:	Monitor dbl wall pipe space
Tank ID:	9
Tank Capacity:	10000
Tank Location:	UNDERGROUND
Tank Status:	U
Status Date:	11/02/2017
Install Date:	8/1/1990
Substance:	B
Content Description:	Unleaded Gas
Vessel Indicator:	TANK
DEP Contractor:	P
Owner:	
Owner ID:	922
Owner Name:	AUTOMATED PETROLEUM & ENERGY CO INC (APEC)
Owner Address:	PO BOX 1110
Owner Address 2:	ATTN: STORAGE TANK REGIS
Owner City,State,Zip:	Brandon, FL 33509
Owner Contact:	BILL MCKNIGHT RICK HERWEH
Owner Phone:	8136814279
Construction:	
Tank ID:	9
Construction Category:	B
Construction Description:	Internal lining
Tank ID:	10
Construction Category:	B
Construction Description:	Internal lining
Tank ID:	11
Construction Category:	B
Construction Description:	Internal lining
Tank ID:	10
Construction Category:	A
Construction Description:	Ball check valve
Tank ID:	10
Construction Category:	F
Construction Description:	Fiberglass clad steel

Map ID
Direction
Distance
Elevation

MAP FINDINGS

Site

Database(s)

EDR ID Number
EPA ID Number

CITGO-CALYPSO #005 (Continued)

U001355152

Tank ID:	10
Construction Category:	I
Construction Description:	Double wall
Tank ID:	10
Construction Category:	M
Construction Description:	Spill containment bucket
Tank ID:	9
Construction Category:	A
Construction Description:	Ball check valve
Tank ID:	9
Construction Category:	F
Construction Description:	Fiberglass clad steel
Tank ID:	9
Construction Category:	I
Construction Description:	Double wall
Tank ID:	9
Construction Category:	M
Construction Description:	Spill containment bucket
Tank ID:	11
Construction Category:	A
Construction Description:	Ball check valve
Tank ID:	11
Construction Category:	F
Construction Description:	Fiberglass clad steel
Tank ID:	11
Construction Category:	I
Construction Description:	Double wall
Tank ID:	11
Construction Category:	M
Construction Description:	Spill containment bucket
Tank ID:	10
Construction Category:	N
Construction Description:	Flow shut-Off
Tank ID:	10
Construction Category:	O
Construction Description:	Tight fill
Tank ID:	9
Construction Category:	N
Construction Description:	Flow shut-Off
Tank ID:	9
Construction Category:	O
Construction Description:	Tight fill
Tank ID:	11

Map ID
Direction
Distance
Elevation

MAP FINDINGS

Site

Database(s)

EDR ID Number
EPA ID Number

CITGO-CALYPSO #005 (Continued)

U001355152

Construction Category:	N
Construction Description:	Flow shut-Off
Tank ID:	11
Construction Category:	O
Construction Description:	Tight fill
Tank ID:	7
Construction Category:	M
Construction Description:	Spill containment bucket
Tank ID:	7
Construction Category:	O
Construction Description:	Tight fill
Tank ID:	8
Construction Category:	E
Construction Description:	Fiberglass
Tank ID:	8
Construction Category:	M
Construction Description:	Spill containment bucket
Tank ID:	8
Construction Category:	O
Construction Description:	Tight fill
Tank ID:	7
Construction Category:	I
Construction Description:	Double wall
Tank ID:	7
Construction Category:	E
Construction Description:	Fiberglass
Tank ID:	8
Construction Category:	I
Construction Description:	Double wall
Tank ID:	7
Construction Category:	A
Construction Description:	Ball check valve
Tank ID:	8
Construction Category:	A
Construction Description:	Ball check valve
Piping:	
Tank ID:	10
Piping Category:	J
Piping Description:	Pressurized piping system
Tank ID:	9
Piping Category:	J
Piping Description:	Pressurized piping system
Tank ID:	11

Map ID
Direction
Distance
Elevation

MAP FINDINGS

Site

Database(s)

EDR ID Number
EPA ID Number

CITGO-CALYPSO #005 (Continued)

U001355152

Piping Category:	J
Piping Description:	Pressurized piping system
Tank ID:	10
Piping Category:	M
Piping Description:	Double wall - pipe jacket
Tank ID:	10
Piping Category:	N
Piping Description:	Approved synthetic material
Tank ID:	9
Piping Category:	N
Piping Description:	Approved synthetic material
Tank ID:	9
Piping Category:	M
Piping Description:	Double wall - pipe jacket
Tank ID:	11
Piping Category:	M
Piping Description:	Double wall - pipe jacket
Tank ID:	11
Piping Category:	N
Piping Description:	Approved synthetic material
Tank ID:	11
Piping Category:	K
Piping Description:	Dispenser liners
Tank ID:	7
Piping Category:	M
Piping Description:	Double wall - pipe jacket
Tank ID:	7
Piping Category:	N
Piping Description:	Approved synthetic material
Tank ID:	7
Piping Category:	J
Piping Description:	Pressurized piping system
Tank ID:	7
Piping Category:	K
Piping Description:	Dispenser liners
Tank ID:	8
Piping Category:	M
Piping Description:	Double wall - pipe jacket
Tank ID:	8
Piping Category:	N
Piping Description:	Approved synthetic material
Tank ID:	8
Piping Category:	J

Map ID
Direction
Distance
Elevation

MAP FINDINGS

Site

Database(s)

EDR ID Number
EPA ID Number

CITGO-CALYPSO #005 (Continued)

U001355152

Piping Description:	Pressurized piping system
Tank ID:	8
Piping Category:	K
Piping Description:	Dispenser liners
Tank ID:	9
Piping Category:	K
Piping Description:	Dispenser liners
Tank ID:	10
Piping Category:	K
Piping Description:	Dispenser liners
Monitoring:	
Tank ID:	11
Petro Monitoring Category:	1
Monitoring Description:	Continuous electronic sensing
Tank ID:	7
Petro Monitoring Category:	F
Monitoring Description:	Monitor dbl wall tank space
Tank ID:	7
Petro Monitoring Category:	H
Monitoring Description:	Mechanical line leak detector
Tank ID:	7
Petro Monitoring Category:	K
Monitoring Description:	Monitor dbl wall pipe space
Tank ID:	7
Petro Monitoring Category:	3
Monitoring Description:	Electronic monitor pipe sumps
Tank ID:	8
Petro Monitoring Category:	F
Monitoring Description:	Monitor dbl wall tank space
Tank ID:	8
Petro Monitoring Category:	H
Monitoring Description:	Mechanical line leak detector
Tank ID:	8
Petro Monitoring Category:	K
Monitoring Description:	Monitor dbl wall pipe space
Tank ID:	8
Petro Monitoring Category:	3
Monitoring Description:	Electronic monitor pipe sumps
Tank ID:	9
Petro Monitoring Category:	H
Monitoring Description:	Mechanical line leak detector
Tank ID:	9
Petro Monitoring Category:	3

Map ID
Direction
Distance
Elevation

MAP FINDINGS

Site

Database(s)

EDR ID Number
EPA ID Number

CITGO-CALYPSO #005 (Continued)

U001355152

Monitoring Description:	Electronic monitor pipe sumps
Tank ID:	10
Petro Monitoring Category:	H
Monitoring Description:	Mechanical line leak detector
Tank ID:	10
Petro Monitoring Category:	3
Monitoring Description:	Electronic monitor pipe sumps
Tank ID:	11
Petro Monitoring Category:	H
Monitoring Description:	Mechanical line leak detector
Tank ID:	11
Petro Monitoring Category:	3
Monitoring Description:	Electronic monitor pipe sumps
Tank ID:	7
Petro Monitoring Category:	1
Monitoring Description:	Continuous electronic sensing
Tank ID:	8
Petro Monitoring Category:	1
Monitoring Description:	Continuous electronic sensing
Tank ID:	9
Petro Monitoring Category:	1
Monitoring Description:	Continuous electronic sensing
Tank ID:	10
Petro Monitoring Category:	1
Monitoring Description:	Continuous electronic sensing
Tank ID:	10
Petro Monitoring Category:	F
Monitoring Description:	Monitor dbl wall tank space
Tank ID:	10
Petro Monitoring Category:	K
Monitoring Description:	Monitor dbl wall pipe space
Tank ID:	9
Petro Monitoring Category:	F
Monitoring Description:	Monitor dbl wall tank space
Tank ID:	9
Petro Monitoring Category:	K
Monitoring Description:	Monitor dbl wall pipe space
Tank ID:	11
Petro Monitoring Category:	F
Monitoring Description:	Monitor dbl wall tank space
Tank ID:	11
Petro Monitoring Category:	K
Monitoring Description:	Monitor dbl wall pipe space

Map ID
Direction
Distance
Elevation

MAP FINDINGS

Site

Database(s)

EDR ID Number
EPA ID Number

CITGO-CALYPSO #005 (Continued)

U001355152

Tank ID: 3
Tank Capacity: 7600
Tank Location: UNDERGROUND
Tank Status: B
Status Date: 08/31/1990
Install Date: 7/1/1976
Substance: B
Content Description: Unleaded Gas
Vessel Indicator: TANK
DEP Contractor: P

Owner:
Owner ID: 922
Owner Name: AUTOMATED PETROLEUM & ENERGY CO INC (APEC)
Owner Address: PO BOX 1110
Owner Address 2: ATTN: STORAGE TANK REGIS
Owner City,State,Zip: Brandon, FL 33509
Owner Contact: BILL MCKNIGHT | RICK HERWEH
Owner Phone: 8136814279

Construction:

Tank ID: 9
Construction Category: B
Construction Description: Internal lining

Tank ID: 10
Construction Category: B
Construction Description: Internal lining

Tank ID: 11
Construction Category: B
Construction Description: Internal lining

Tank ID: 10
Construction Category: A
Construction Description: Ball check valve

Tank ID: 10
Construction Category: F
Construction Description: Fiberglass clad steel

Tank ID: 10
Construction Category: I
Construction Description: Double wall

Tank ID: 10
Construction Category: M
Construction Description: Spill containment bucket

Tank ID: 9
Construction Category: A
Construction Description: Ball check valve

Tank ID: 9
Construction Category: F
Construction Description: Fiberglass clad steel

Map ID
Direction
Distance
Elevation

MAP FINDINGS

Site

Database(s)

EDR ID Number
EPA ID Number

CITGO-CALYPSO #005 (Continued)

U001355152

Tank ID:	9
Construction Category:	I
Construction Description:	Double wall
Tank ID:	9
Construction Category:	M
Construction Description:	Spill containment bucket
Tank ID:	11
Construction Category:	A
Construction Description:	Ball check valve
Tank ID:	11
Construction Category:	F
Construction Description:	Fiberglass clad steel
Tank ID:	11
Construction Category:	I
Construction Description:	Double wall
Tank ID:	11
Construction Category:	M
Construction Description:	Spill containment bucket
Tank ID:	10
Construction Category:	N
Construction Description:	Flow shut-Off
Tank ID:	10
Construction Category:	O
Construction Description:	Tight fill
Tank ID:	9
Construction Category:	N
Construction Description:	Flow shut-Off
Tank ID:	9
Construction Category:	O
Construction Description:	Tight fill
Tank ID:	11
Construction Category:	N
Construction Description:	Flow shut-Off
Tank ID:	11
Construction Category:	O
Construction Description:	Tight fill
Tank ID:	7
Construction Category:	M
Construction Description:	Spill containment bucket
Tank ID:	7
Construction Category:	O
Construction Description:	Tight fill
Tank ID:	8

Map ID
Direction
Distance
Elevation

MAP FINDINGS

Site

Database(s)

EDR ID Number
EPA ID Number

CITGO-CALYPSO #005 (Continued)

U001355152

Construction Category:	E
Construction Description:	Fiberglass
Tank ID:	8
Construction Category:	M
Construction Description:	Spill containment bucket
Tank ID:	8
Construction Category:	O
Construction Description:	Tight fill
Tank ID:	7
Construction Category:	I
Construction Description:	Double wall
Tank ID:	7
Construction Category:	E
Construction Description:	Fiberglass
Tank ID:	8
Construction Category:	I
Construction Description:	Double wall
Tank ID:	7
Construction Category:	A
Construction Description:	Ball check valve
Tank ID:	8
Construction Category:	A
Construction Description:	Ball check valve
Piping:	
Tank ID:	10
Piping Category:	J
Piping Description:	Pressurized piping system
Tank ID:	9
Piping Category:	J
Piping Description:	Pressurized piping system
Tank ID:	11
Piping Category:	J
Piping Description:	Pressurized piping system
Tank ID:	10
Piping Category:	M
Piping Description:	Double wall - pipe jacket
Tank ID:	10
Piping Category:	N
Piping Description:	Approved synthetic material
Tank ID:	9
Piping Category:	N
Piping Description:	Approved synthetic material
Tank ID:	9

Map ID
Direction
Distance
Elevation

MAP FINDINGS

Site

Database(s)

EDR ID Number
EPA ID Number

CITGO-CALYPSO #005 (Continued)

U001355152

Piping Category:	M
Piping Description:	Double wall - pipe jacket
Tank ID:	11
Piping Category:	M
Piping Description:	Double wall - pipe jacket
Tank ID:	11
Piping Category:	N
Piping Description:	Approved synthetic material
Tank ID:	11
Piping Category:	K
Piping Description:	Dispenser liners
Tank ID:	7
Piping Category:	M
Piping Description:	Double wall - pipe jacket
Tank ID:	7
Piping Category:	N
Piping Description:	Approved synthetic material
Tank ID:	7
Piping Category:	J
Piping Description:	Pressurized piping system
Tank ID:	7
Piping Category:	K
Piping Description:	Dispenser liners
Tank ID:	8
Piping Category:	M
Piping Description:	Double wall - pipe jacket
Tank ID:	8
Piping Category:	N
Piping Description:	Approved synthetic material
Tank ID:	8
Piping Category:	J
Piping Description:	Pressurized piping system
Tank ID:	8
Piping Category:	K
Piping Description:	Dispenser liners
Tank ID:	9
Piping Category:	K
Piping Description:	Dispenser liners
Tank ID:	10
Piping Category:	K
Piping Description:	Dispenser liners
Monitoring:	
Tank ID:	11

Map ID
Direction
Distance
Elevation

MAP FINDINGS

Site

Database(s)

EDR ID Number
EPA ID Number

CITGO-CALYPSO #005 (Continued)

U001355152

Petro Monitoring Category:	1
Monitoring Description:	Continuous electronic sensing
Tank ID:	7
Petro Monitoring Category:	F
Monitoring Description:	Monitor dbl wall tank space
Tank ID:	7
Petro Monitoring Category:	H
Monitoring Description:	Mechanical line leak detector
Tank ID:	7
Petro Monitoring Category:	K
Monitoring Description:	Monitor dbl wall pipe space
Tank ID:	7
Petro Monitoring Category:	3
Monitoring Description:	Electronic monitor pipe sumps
Tank ID:	8
Petro Monitoring Category:	F
Monitoring Description:	Monitor dbl wall tank space
Tank ID:	8
Petro Monitoring Category:	H
Monitoring Description:	Mechanical line leak detector
Tank ID:	8
Petro Monitoring Category:	K
Monitoring Description:	Monitor dbl wall pipe space
Tank ID:	8
Petro Monitoring Category:	3
Monitoring Description:	Electronic monitor pipe sumps
Tank ID:	9
Petro Monitoring Category:	H
Monitoring Description:	Mechanical line leak detector
Tank ID:	9
Petro Monitoring Category:	3
Monitoring Description:	Electronic monitor pipe sumps
Tank ID:	10
Petro Monitoring Category:	H
Monitoring Description:	Mechanical line leak detector
Tank ID:	10
Petro Monitoring Category:	3
Monitoring Description:	Electronic monitor pipe sumps
Tank ID:	11
Petro Monitoring Category:	H
Monitoring Description:	Mechanical line leak detector
Tank ID:	11
Petro Monitoring Category:	3

Map ID
Direction
Distance
Elevation

MAP FINDINGS

Site

Database(s)

EDR ID Number
EPA ID Number

CITGO-CALYPSO #005 (Continued)

U001355152

Monitoring Description:	Electronic monitor pipe sumps
Tank ID:	7
Petro Monitoring Category:	1
Monitoring Description:	Continuous electronic sensing
Tank ID:	8
Petro Monitoring Category:	1
Monitoring Description:	Continuous electronic sensing
Tank ID:	9
Petro Monitoring Category:	1
Monitoring Description:	Continuous electronic sensing
Tank ID:	10
Petro Monitoring Category:	1
Monitoring Description:	Continuous electronic sensing
Tank ID:	10
Petro Monitoring Category:	F
Monitoring Description:	Monitor dbl wall tank space
Tank ID:	10
Petro Monitoring Category:	K
Monitoring Description:	Monitor dbl wall pipe space
Tank ID:	9
Petro Monitoring Category:	F
Monitoring Description:	Monitor dbl wall tank space
Tank ID:	9
Petro Monitoring Category:	K
Monitoring Description:	Monitor dbl wall pipe space
Tank ID:	11
Petro Monitoring Category:	F
Monitoring Description:	Monitor dbl wall tank space
Tank ID:	11
Petro Monitoring Category:	K
Monitoring Description:	Monitor dbl wall pipe space
Tank ID:	11
Tank Capacity:	10000
Tank Location:	UNDERGROUND
Tank Status:	U
Status Date:	11/02/2017
Install Date:	8/1/1990
Substance:	B
Content Description:	Unleaded Gas
Vessel Indicator:	TANK
DEP Contractor:	P
Owner:	
Owner ID:	922
Owner Name:	AUTOMATED PETROLEUM & ENERGY CO INC (APEC)
Owner Address:	PO BOX 1110

Map ID
Direction
Distance
Elevation

MAP FINDINGS

Site

Database(s)

EDR ID Number
EPA ID Number

CITGO-CALYPSO #005 (Continued)

U001355152

Owner Address 2: ATTN: STORAGE TANK REGIS
Owner City,State,Zip: Brandon, FL 33509
Owner Contact: BILL MCKNIGHT | RICK HERWEH
Owner Phone: 8136814279

Construction:

Tank ID: 9
Construction Category: B
Construction Description: Internal lining

Tank ID: 10
Construction Category: B
Construction Description: Internal lining

Tank ID: 11
Construction Category: B
Construction Description: Internal lining

Tank ID: 10
Construction Category: A
Construction Description: Ball check valve

Tank ID: 10
Construction Category: F
Construction Description: Fiberglass clad steel

Tank ID: 10
Construction Category: I
Construction Description: Double wall

Tank ID: 10
Construction Category: M
Construction Description: Spill containment bucket

Tank ID: 9
Construction Category: A
Construction Description: Ball check valve

Tank ID: 9
Construction Category: F
Construction Description: Fiberglass clad steel

Tank ID: 9
Construction Category: I
Construction Description: Double wall

Tank ID: 9
Construction Category: M
Construction Description: Spill containment bucket

Tank ID: 11
Construction Category: A
Construction Description: Ball check valve

Tank ID: 11
Construction Category: F
Construction Description: Fiberglass clad steel

Map ID
Direction
Distance
Elevation

MAP FINDINGS

Site

Database(s)

EDR ID Number
EPA ID Number

CITGO-CALYPSO #005 (Continued)

U001355152

Tank ID:	11
Construction Category:	I
Construction Description:	Double wall
Tank ID:	11
Construction Category:	M
Construction Description:	Spill containment bucket
Tank ID:	10
Construction Category:	N
Construction Description:	Flow shut-Off
Tank ID:	10
Construction Category:	O
Construction Description:	Tight fill
Tank ID:	9
Construction Category:	N
Construction Description:	Flow shut-Off
Tank ID:	9
Construction Category:	O
Construction Description:	Tight fill
Tank ID:	11
Construction Category:	N
Construction Description:	Flow shut-Off
Tank ID:	11
Construction Category:	O
Construction Description:	Tight fill
Tank ID:	7
Construction Category:	M
Construction Description:	Spill containment bucket
Tank ID:	7
Construction Category:	O
Construction Description:	Tight fill
Tank ID:	8
Construction Category:	E
Construction Description:	Fiberglass
Tank ID:	8
Construction Category:	M
Construction Description:	Spill containment bucket
Tank ID:	8
Construction Category:	O
Construction Description:	Tight fill
Tank ID:	7
Construction Category:	I
Construction Description:	Double wall
Tank ID:	7

Map ID
Direction
Distance
Elevation

MAP FINDINGS

Site

Database(s)

EDR ID Number
EPA ID Number

CITGO-CALYPSO #005 (Continued)

U001355152

Construction Category:	E
Construction Description:	Fiberglass
Tank ID:	8
Construction Category:	I
Construction Description:	Double wall
Tank ID:	7
Construction Category:	A
Construction Description:	Ball check valve
Tank ID:	8
Construction Category:	A
Construction Description:	Ball check valve
Piping:	
Tank ID:	10
Piping Category:	J
Piping Description:	Pressurized piping system
Tank ID:	9
Piping Category:	J
Piping Description:	Pressurized piping system
Tank ID:	11
Piping Category:	J
Piping Description:	Pressurized piping system
Tank ID:	10
Piping Category:	M
Piping Description:	Double wall - pipe jacket
Tank ID:	10
Piping Category:	N
Piping Description:	Approved synthetic material
Tank ID:	9
Piping Category:	N
Piping Description:	Approved synthetic material
Tank ID:	9
Piping Category:	M
Piping Description:	Double wall - pipe jacket
Tank ID:	11
Piping Category:	M
Piping Description:	Double wall - pipe jacket
Tank ID:	11
Piping Category:	N
Piping Description:	Approved synthetic material
Tank ID:	11
Piping Category:	K
Piping Description:	Dispenser liners
Tank ID:	7

Map ID
Direction
Distance
Elevation

MAP FINDINGS

Site

Database(s)

EDR ID Number
EPA ID Number

CITGO-CALYPSO #005 (Continued)

U001355152

Piping Category:	M
Piping Description:	Double wall - pipe jacket
Tank ID:	7
Piping Category:	N
Piping Description:	Approved synthetic material
Tank ID:	7
Piping Category:	J
Piping Description:	Pressurized piping system
Tank ID:	7
Piping Category:	K
Piping Description:	Dispenser liners
Tank ID:	8
Piping Category:	M
Piping Description:	Double wall - pipe jacket
Tank ID:	8
Piping Category:	N
Piping Description:	Approved synthetic material
Tank ID:	8
Piping Category:	J
Piping Description:	Pressurized piping system
Tank ID:	8
Piping Category:	K
Piping Description:	Dispenser liners
Tank ID:	9
Piping Category:	K
Piping Description:	Dispenser liners
Tank ID:	10
Piping Category:	K
Piping Description:	Dispenser liners
Monitoring:	
Tank ID:	11
Petro Monitoring Category:	1
Monitoring Description:	Continuous electronic sensing
Tank ID:	7
Petro Monitoring Category:	F
Monitoring Description:	Monitor dbl wall tank space
Tank ID:	7
Petro Monitoring Category:	H
Monitoring Description:	Mechanical line leak detector
Tank ID:	7
Petro Monitoring Category:	K
Monitoring Description:	Monitor dbl wall pipe space
Tank ID:	7

Map ID
Direction
Distance
Elevation

MAP FINDINGS

Site

Database(s)

EDR ID Number
EPA ID Number

CITGO-CALYPSO #005 (Continued)

U001355152

Petro Monitoring Category:	3
Monitoring Description:	Electronic monitor pipe sumps
Tank ID:	8
Petro Monitoring Category:	F
Monitoring Description:	Monitor dbl wall tank space
Tank ID:	8
Petro Monitoring Category:	H
Monitoring Description:	Mechanical line leak detector
Tank ID:	8
Petro Monitoring Category:	K
Monitoring Description:	Monitor dbl wall pipe space
Tank ID:	8
Petro Monitoring Category:	3
Monitoring Description:	Electronic monitor pipe sumps
Tank ID:	9
Petro Monitoring Category:	H
Monitoring Description:	Mechanical line leak detector
Tank ID:	9
Petro Monitoring Category:	3
Monitoring Description:	Electronic monitor pipe sumps
Tank ID:	10
Petro Monitoring Category:	H
Monitoring Description:	Mechanical line leak detector
Tank ID:	10
Petro Monitoring Category:	3
Monitoring Description:	Electronic monitor pipe sumps
Tank ID:	11
Petro Monitoring Category:	H
Monitoring Description:	Mechanical line leak detector
Tank ID:	11
Petro Monitoring Category:	3
Monitoring Description:	Electronic monitor pipe sumps
Tank ID:	7
Petro Monitoring Category:	1
Monitoring Description:	Continuous electronic sensing
Tank ID:	8
Petro Monitoring Category:	1
Monitoring Description:	Continuous electronic sensing
Tank ID:	9
Petro Monitoring Category:	1
Monitoring Description:	Continuous electronic sensing
Tank ID:	10
Petro Monitoring Category:	1

Map ID
Direction
Distance
Elevation

MAP FINDINGS

Site

Database(s)

EDR ID Number
EPA ID Number

CITGO-CALYPSO #005 (Continued)

U001355152

Monitoring Description:	Continuous electronic sensing
Tank ID:	10
Petro Monitoring Category:	F
Monitoring Description:	Monitor dbl wall tank space
Tank ID:	10
Petro Monitoring Category:	K
Monitoring Description:	Monitor dbl wall pipe space
Tank ID:	9
Petro Monitoring Category:	F
Monitoring Description:	Monitor dbl wall tank space
Tank ID:	9
Petro Monitoring Category:	K
Monitoring Description:	Monitor dbl wall pipe space
Tank ID:	11
Petro Monitoring Category:	F
Monitoring Description:	Monitor dbl wall tank space
Tank ID:	11
Petro Monitoring Category:	K
Monitoring Description:	Monitor dbl wall pipe space
Tank ID:	4
Tank Capacity:	15000
Tank Location:	UNDERGROUND
Tank Status:	B
Status Date:	01/01/1999
Install Date:	7/1/1984
Substance:	D
Content Description:	Vehicular Diesel
Vessel Indicator:	TANK
DEP Contractor:	P
Owner:	
Owner ID:	922
Owner Name:	AUTOMATED PETROLEUM & ENERGY CO INC (APEC)
Owner Address:	PO BOX 1110
Owner Address 2:	ATTN: STORAGE TANK REGIS
Owner City,State,Zip:	Brandon, FL 33509
Owner Contact:	BILL MCKNIGHT RICK HERWEH
Owner Phone:	8136814279
Construction:	
Tank ID:	9
Construction Category:	B
Construction Description:	Internal lining
Tank ID:	10
Construction Category:	B
Construction Description:	Internal lining
Tank ID:	11

Map ID
Direction
Distance
Elevation

MAP FINDINGS

Site

Database(s)

EDR ID Number
EPA ID Number

CITGO-CALYPSO #005 (Continued)

U001355152

Construction Category:	B
Construction Description:	Internal lining
Tank ID:	10
Construction Category:	A
Construction Description:	Ball check valve
Tank ID:	10
Construction Category:	F
Construction Description:	Fiberglass clad steel
Tank ID:	10
Construction Category:	I
Construction Description:	Double wall
Tank ID:	10
Construction Category:	M
Construction Description:	Spill containment bucket
Tank ID:	9
Construction Category:	A
Construction Description:	Ball check valve
Tank ID:	9
Construction Category:	F
Construction Description:	Fiberglass clad steel
Tank ID:	9
Construction Category:	I
Construction Description:	Double wall
Tank ID:	9
Construction Category:	M
Construction Description:	Spill containment bucket
Tank ID:	11
Construction Category:	A
Construction Description:	Ball check valve
Tank ID:	11
Construction Category:	F
Construction Description:	Fiberglass clad steel
Tank ID:	11
Construction Category:	I
Construction Description:	Double wall
Tank ID:	11
Construction Category:	M
Construction Description:	Spill containment bucket
Tank ID:	10
Construction Category:	N
Construction Description:	Flow shut-Off
Tank ID:	10
Construction Category:	O

Map ID
Direction
Distance
Elevation

MAP FINDINGS

Site

Database(s)

EDR ID Number
EPA ID Number

CITGO-CALYPSO #005 (Continued)

U001355152

Construction Description:	Tight fill
Tank ID:	9
Construction Category:	N
Construction Description:	Flow shut-Off
Tank ID:	9
Construction Category:	O
Construction Description:	Tight fill
Tank ID:	11
Construction Category:	N
Construction Description:	Flow shut-Off
Tank ID:	11
Construction Category:	O
Construction Description:	Tight fill
Tank ID:	7
Construction Category:	M
Construction Description:	Spill containment bucket
Tank ID:	7
Construction Category:	O
Construction Description:	Tight fill
Tank ID:	8
Construction Category:	E
Construction Description:	Fiberglass
Tank ID:	8
Construction Category:	M
Construction Description:	Spill containment bucket
Tank ID:	8
Construction Category:	O
Construction Description:	Tight fill
Tank ID:	7
Construction Category:	I
Construction Description:	Double wall
Tank ID:	7
Construction Category:	E
Construction Description:	Fiberglass
Tank ID:	8
Construction Category:	I
Construction Description:	Double wall
Tank ID:	7
Construction Category:	A
Construction Description:	Ball check valve
Tank ID:	8
Construction Category:	A
Construction Description:	Ball check valve

Map ID
Direction
Distance
Elevation

MAP FINDINGS

Site

Database(s)

EDR ID Number
EPA ID Number

CITGO-CALYPSO #005 (Continued)

U001355152

Piping:
Tank ID: 10
Piping Category: J
Piping Description: Pressurized piping system

Tank ID: 9
Piping Category: J
Piping Description: Pressurized piping system

Tank ID: 11
Piping Category: J
Piping Description: Pressurized piping system

Tank ID: 10
Piping Category: M
Piping Description: Double wall - pipe jacket

Tank ID: 10
Piping Category: N
Piping Description: Approved synthetic material

Tank ID: 9
Piping Category: N
Piping Description: Approved synthetic material

Tank ID: 9
Piping Category: M
Piping Description: Double wall - pipe jacket

Tank ID: 11
Piping Category: M
Piping Description: Double wall - pipe jacket

Tank ID: 11
Piping Category: N
Piping Description: Approved synthetic material

Tank ID: 11
Piping Category: K
Piping Description: Dispenser liners

Tank ID: 7
Piping Category: M
Piping Description: Double wall - pipe jacket

Tank ID: 7
Piping Category: N
Piping Description: Approved synthetic material

Tank ID: 7
Piping Category: J
Piping Description: Pressurized piping system

Tank ID: 7
Piping Category: K
Piping Description: Dispenser liners

Map ID
Direction
Distance
Elevation

MAP FINDINGS

Site

Database(s)

EDR ID Number
EPA ID Number

CITGO-CALYPSO #005 (Continued)

U001355152

Tank ID:	8
Piping Category:	M
Piping Description:	Double wall - pipe jacket
Tank ID:	8
Piping Category:	N
Piping Description:	Approved synthetic material
Tank ID:	8
Piping Category:	J
Piping Description:	Pressurized piping system
Tank ID:	8
Piping Category:	K
Piping Description:	Dispenser liners
Tank ID:	9
Piping Category:	K
Piping Description:	Dispenser liners
Tank ID:	10
Piping Category:	K
Piping Description:	Dispenser liners
Monitoring:	
Tank ID:	11
Petro Monitoring Category:	1
Monitoring Description:	Continuous electronic sensing
Tank ID:	7
Petro Monitoring Category:	F
Monitoring Description:	Monitor dbl wall tank space
Tank ID:	7
Petro Monitoring Category:	H
Monitoring Description:	Mechanical line leak detector
Tank ID:	7
Petro Monitoring Category:	K
Monitoring Description:	Monitor dbl wall pipe space
Tank ID:	7
Petro Monitoring Category:	3
Monitoring Description:	Electronic monitor pipe sumps
Tank ID:	8
Petro Monitoring Category:	F
Monitoring Description:	Monitor dbl wall tank space
Tank ID:	8
Petro Monitoring Category:	H
Monitoring Description:	Mechanical line leak detector
Tank ID:	8
Petro Monitoring Category:	K
Monitoring Description:	Monitor dbl wall pipe space

Map ID
Direction
Distance
Elevation

MAP FINDINGS

Site

Database(s)

EDR ID Number
EPA ID Number

CITGO-CALYPSO #005 (Continued)

U001355152

Tank ID:	8
Petro Monitoring Category:	3
Monitoring Description:	Electronic monitor pipe sumps
Tank ID:	9
Petro Monitoring Category:	H
Monitoring Description:	Mechanical line leak detector
Tank ID:	9
Petro Monitoring Category:	3
Monitoring Description:	Electronic monitor pipe sumps
Tank ID:	10
Petro Monitoring Category:	H
Monitoring Description:	Mechanical line leak detector
Tank ID:	10
Petro Monitoring Category:	3
Monitoring Description:	Electronic monitor pipe sumps
Tank ID:	11
Petro Monitoring Category:	H
Monitoring Description:	Mechanical line leak detector
Tank ID:	11
Petro Monitoring Category:	3
Monitoring Description:	Electronic monitor pipe sumps
Tank ID:	7
Petro Monitoring Category:	1
Monitoring Description:	Continuous electronic sensing
Tank ID:	8
Petro Monitoring Category:	1
Monitoring Description:	Continuous electronic sensing
Tank ID:	9
Petro Monitoring Category:	1
Monitoring Description:	Continuous electronic sensing
Tank ID:	10
Petro Monitoring Category:	1
Monitoring Description:	Continuous electronic sensing
Tank ID:	10
Petro Monitoring Category:	F
Monitoring Description:	Monitor dbl wall tank space
Tank ID:	10
Petro Monitoring Category:	K
Monitoring Description:	Monitor dbl wall pipe space
Tank ID:	9
Petro Monitoring Category:	F
Monitoring Description:	Monitor dbl wall tank space
Tank ID:	9

Map ID
Direction
Distance
Elevation

MAP FINDINGS

Site

Database(s)

EDR ID Number
EPA ID Number

CITGO-CALYPSO #005 (Continued)

U001355152

Petro Monitoring Category:	K
Monitoring Description:	Monitor dbl wall pipe space
Tank ID:	11
Petro Monitoring Category:	F
Monitoring Description:	Monitor dbl wall tank space
Tank ID:	11
Petro Monitoring Category:	K
Monitoring Description:	Monitor dbl wall pipe space
Tank ID:	5
Tank Capacity:	15000
Tank Location:	UNDERGROUND
Tank Status:	B
Status Date:	01/01/1999
Install Date:	7/1/1984
Substance:	D
Content Description:	Vehicular Diesel
Vessel Indicator:	TANK
DEP Contractor:	P
Owner:	
Owner ID:	922
Owner Name:	AUTOMATED PETROLEUM & ENERGY CO INC (APEC)
Owner Address:	PO BOX 1110
Owner Address 2:	ATTN: STORAGE TANK REGIS
Owner City,State,Zip:	Brandon, FL 33509
Owner Contact:	BILL MCKNIGHT RICK HERWEH
Owner Phone:	8136814279
Construction:	
Tank ID:	9
Construction Category:	B
Construction Description:	Internal lining
Tank ID:	10
Construction Category:	B
Construction Description:	Internal lining
Tank ID:	11
Construction Category:	B
Construction Description:	Internal lining
Tank ID:	10
Construction Category:	A
Construction Description:	Ball check valve
Tank ID:	10
Construction Category:	F
Construction Description:	Fiberglass clad steel
Tank ID:	10
Construction Category:	I
Construction Description:	Double wall

Map ID
Direction
Distance
Elevation

MAP FINDINGS

Site

Database(s)

EDR ID Number
EPA ID Number

CITGO-CALYPSO #005 (Continued)

U001355152

Tank ID:	10
Construction Category:	M
Construction Description:	Spill containment bucket
Tank ID:	9
Construction Category:	A
Construction Description:	Ball check valve
Tank ID:	9
Construction Category:	F
Construction Description:	Fiberglass clad steel
Tank ID:	9
Construction Category:	I
Construction Description:	Double wall
Tank ID:	9
Construction Category:	M
Construction Description:	Spill containment bucket
Tank ID:	11
Construction Category:	A
Construction Description:	Ball check valve
Tank ID:	11
Construction Category:	F
Construction Description:	Fiberglass clad steel
Tank ID:	11
Construction Category:	I
Construction Description:	Double wall
Tank ID:	11
Construction Category:	M
Construction Description:	Spill containment bucket
Tank ID:	10
Construction Category:	N
Construction Description:	Flow shut-Off
Tank ID:	10
Construction Category:	O
Construction Description:	Tight fill
Tank ID:	9
Construction Category:	N
Construction Description:	Flow shut-Off
Tank ID:	9
Construction Category:	O
Construction Description:	Tight fill
Tank ID:	11
Construction Category:	N
Construction Description:	Flow shut-Off
Tank ID:	11

Map ID
Direction
Distance
Elevation

MAP FINDINGS

Site

Database(s)

EDR ID Number
EPA ID Number

CITGO-CALYPSO #005 (Continued)

U001355152

Construction Category:	O
Construction Description:	Tight fill
Tank ID:	7
Construction Category:	M
Construction Description:	Spill containment bucket
Tank ID:	7
Construction Category:	O
Construction Description:	Tight fill
Tank ID:	8
Construction Category:	E
Construction Description:	Fiberglass
Tank ID:	8
Construction Category:	M
Construction Description:	Spill containment bucket
Tank ID:	8
Construction Category:	O
Construction Description:	Tight fill
Tank ID:	7
Construction Category:	I
Construction Description:	Double wall
Tank ID:	7
Construction Category:	E
Construction Description:	Fiberglass
Tank ID:	8
Construction Category:	I
Construction Description:	Double wall
Tank ID:	7
Construction Category:	A
Construction Description:	Ball check valve
Tank ID:	8
Construction Category:	A
Construction Description:	Ball check valve
Piping:	
Tank ID:	10
Piping Category:	J
Piping Description:	Pressurized piping system
Tank ID:	9
Piping Category:	J
Piping Description:	Pressurized piping system
Tank ID:	11
Piping Category:	J
Piping Description:	Pressurized piping system
Tank ID:	10

Map ID
Direction
Distance
Elevation

MAP FINDINGS

Site

Database(s)

EDR ID Number
EPA ID Number

CITGO-CALYPSO #005 (Continued)

U001355152

Piping Category:	M
Piping Description:	Double wall - pipe jacket
Tank ID:	10
Piping Category:	N
Piping Description:	Approved synthetic material
Tank ID:	9
Piping Category:	N
Piping Description:	Approved synthetic material
Tank ID:	9
Piping Category:	M
Piping Description:	Double wall - pipe jacket
Tank ID:	11
Piping Category:	M
Piping Description:	Double wall - pipe jacket
Tank ID:	11
Piping Category:	N
Piping Description:	Approved synthetic material
Tank ID:	11
Piping Category:	K
Piping Description:	Dispenser liners
Tank ID:	7
Piping Category:	M
Piping Description:	Double wall - pipe jacket
Tank ID:	7
Piping Category:	N
Piping Description:	Approved synthetic material
Tank ID:	7
Piping Category:	J
Piping Description:	Pressurized piping system
Tank ID:	7
Piping Category:	K
Piping Description:	Dispenser liners
Tank ID:	8
Piping Category:	M
Piping Description:	Double wall - pipe jacket
Tank ID:	8
Piping Category:	N
Piping Description:	Approved synthetic material
Tank ID:	8
Piping Category:	J
Piping Description:	Pressurized piping system
Tank ID:	8
Piping Category:	K

Map ID
Direction
Distance
Elevation

MAP FINDINGS

Site

Database(s)

EDR ID Number
EPA ID Number

CITGO-CALYPSO #005 (Continued)

U001355152

Piping Description:	Dispenser liners
Tank ID:	9
Piping Category:	K
Piping Description:	Dispenser liners
Tank ID:	10
Piping Category:	K
Piping Description:	Dispenser liners
Monitoring:	
Tank ID:	11
Petro Monitoring Category:	1
Monitoring Description:	Continuous electronic sensing
Tank ID:	7
Petro Monitoring Category:	F
Monitoring Description:	Monitor dbl wall tank space
Tank ID:	7
Petro Monitoring Category:	H
Monitoring Description:	Mechanical line leak detector
Tank ID:	7
Petro Monitoring Category:	K
Monitoring Description:	Monitor dbl wall pipe space
Tank ID:	7
Petro Monitoring Category:	3
Monitoring Description:	Electronic monitor pipe sumps
Tank ID:	8
Petro Monitoring Category:	F
Monitoring Description:	Monitor dbl wall tank space
Tank ID:	8
Petro Monitoring Category:	H
Monitoring Description:	Mechanical line leak detector
Tank ID:	8
Petro Monitoring Category:	K
Monitoring Description:	Monitor dbl wall pipe space
Tank ID:	8
Petro Monitoring Category:	3
Monitoring Description:	Electronic monitor pipe sumps
Tank ID:	9
Petro Monitoring Category:	H
Monitoring Description:	Mechanical line leak detector
Tank ID:	9
Petro Monitoring Category:	3
Monitoring Description:	Electronic monitor pipe sumps
Tank ID:	10
Petro Monitoring Category:	H

Map ID
Direction
Distance
Elevation

MAP FINDINGS

Site

Database(s)

EDR ID Number
EPA ID Number

CITGO-CALYPSO #005 (Continued)

U001355152

Monitoring Description:	Mechanical line leak detector
Tank ID:	10
Petro Monitoring Category:	3
Monitoring Description:	Electronic monitor pipe sumps
Tank ID:	11
Petro Monitoring Category:	H
Monitoring Description:	Mechanical line leak detector
Tank ID:	11
Petro Monitoring Category:	3
Monitoring Description:	Electronic monitor pipe sumps
Tank ID:	7
Petro Monitoring Category:	1
Monitoring Description:	Continuous electronic sensing
Tank ID:	8
Petro Monitoring Category:	1
Monitoring Description:	Continuous electronic sensing
Tank ID:	9
Petro Monitoring Category:	1
Monitoring Description:	Continuous electronic sensing
Tank ID:	10
Petro Monitoring Category:	1
Monitoring Description:	Continuous electronic sensing
Tank ID:	10
Petro Monitoring Category:	F
Monitoring Description:	Monitor dbl wall tank space
Tank ID:	10
Petro Monitoring Category:	K
Monitoring Description:	Monitor dbl wall pipe space
Tank ID:	9
Petro Monitoring Category:	F
Monitoring Description:	Monitor dbl wall tank space
Tank ID:	9
Petro Monitoring Category:	K
Monitoring Description:	Monitor dbl wall pipe space
Tank ID:	11
Petro Monitoring Category:	F
Monitoring Description:	Monitor dbl wall tank space
Tank ID:	11
Petro Monitoring Category:	K
Monitoring Description:	Monitor dbl wall pipe space
Tank ID:	10
Tank Capacity:	10000

Map ID
Direction
Distance
Elevation

MAP FINDINGS

Site

Database(s)

EDR ID Number
EPA ID Number

CITGO-CALYPSO #005 (Continued)

U001355152

Tank Location:	UNDERGROUND
Tank Status:	U
Status Date:	11/02/2017
Install Date:	8/1/1990
Substance:	B
Content Description:	Unleaded Gas
Vessel Indicator:	TANK
DEP Contractor:	P
Owner:	
Owner ID:	922
Owner Name:	AUTOMATED PETROLEUM & ENERGY CO INC (APEC)
Owner Address:	PO BOX 1110
Owner Address 2:	ATTN: STORAGE TANK REGIS
Owner City,State,Zip:	Brandon, FL 33509
Owner Contact:	BILL MCKNIGHT RICK HERWEH
Owner Phone:	8136814279
Construction:	
Tank ID:	9
Construction Category:	B
Construction Description:	Internal lining
Tank ID:	10
Construction Category:	B
Construction Description:	Internal lining
Tank ID:	11
Construction Category:	B
Construction Description:	Internal lining
Tank ID:	10
Construction Category:	A
Construction Description:	Ball check valve
Tank ID:	10
Construction Category:	F
Construction Description:	Fiberglass clad steel
Tank ID:	10
Construction Category:	I
Construction Description:	Double wall
Tank ID:	10
Construction Category:	M
Construction Description:	Spill containment bucket
Tank ID:	9
Construction Category:	A
Construction Description:	Ball check valve
Tank ID:	9
Construction Category:	F
Construction Description:	Fiberglass clad steel
Tank ID:	9
Construction Category:	I

Map ID
Direction
Distance
Elevation

MAP FINDINGS

Site

Database(s)

EDR ID Number
EPA ID Number

CITGO-CALYPSO #005 (Continued)

U001355152

Construction Description:	Double wall
Tank ID:	9
Construction Category:	M
Construction Description:	Spill containment bucket
Tank ID:	11
Construction Category:	A
Construction Description:	Ball check valve
Tank ID:	11
Construction Category:	F
Construction Description:	Fiberglass clad steel
Tank ID:	11
Construction Category:	I
Construction Description:	Double wall
Tank ID:	11
Construction Category:	M
Construction Description:	Spill containment bucket
Tank ID:	10
Construction Category:	N
Construction Description:	Flow shut-Off
Tank ID:	10
Construction Category:	O
Construction Description:	Tight fill
Tank ID:	9
Construction Category:	N
Construction Description:	Flow shut-Off
Tank ID:	9
Construction Category:	O
Construction Description:	Tight fill
Tank ID:	11
Construction Category:	N
Construction Description:	Flow shut-Off
Tank ID:	11
Construction Category:	O
Construction Description:	Tight fill
Tank ID:	7
Construction Category:	M
Construction Description:	Spill containment bucket
Tank ID:	7
Construction Category:	O
Construction Description:	Tight fill
Tank ID:	8
Construction Category:	E
Construction Description:	Fiberglass

Map ID
Direction
Distance
Elevation

MAP FINDINGS

Site

Database(s)

EDR ID Number
EPA ID Number

CITGO-CALYPSO #005 (Continued)

U001355152

Tank ID:	8
Construction Category:	M
Construction Description:	Spill containment bucket
Tank ID:	8
Construction Category:	O
Construction Description:	Tight fill
Tank ID:	7
Construction Category:	I
Construction Description:	Double wall
Tank ID:	7
Construction Category:	E
Construction Description:	Fiberglass
Tank ID:	8
Construction Category:	I
Construction Description:	Double wall
Tank ID:	7
Construction Category:	A
Construction Description:	Ball check valve
Tank ID:	8
Construction Category:	A
Construction Description:	Ball check valve
Piping:	
Tank ID:	10
Piping Category:	J
Piping Description:	Pressurized piping system
Tank ID:	9
Piping Category:	J
Piping Description:	Pressurized piping system
Tank ID:	11
Piping Category:	J
Piping Description:	Pressurized piping system
Tank ID:	10
Piping Category:	M
Piping Description:	Double wall - pipe jacket
Tank ID:	10
Piping Category:	N
Piping Description:	Approved synthetic material
Tank ID:	9
Piping Category:	N
Piping Description:	Approved synthetic material
Tank ID:	9
Piping Category:	M
Piping Description:	Double wall - pipe jacket

Map ID
Direction
Distance
Elevation

MAP FINDINGS

Site

Database(s)

EDR ID Number
EPA ID Number

CITGO-CALYPSO #005 (Continued)

U001355152

Tank ID:	11
Piping Category:	M
Piping Description:	Double wall - pipe jacket
Tank ID:	11
Piping Category:	N
Piping Description:	Approved synthetic material
Tank ID:	11
Piping Category:	K
Piping Description:	Dispenser liners
Tank ID:	7
Piping Category:	M
Piping Description:	Double wall - pipe jacket
Tank ID:	7
Piping Category:	N
Piping Description:	Approved synthetic material
Tank ID:	7
Piping Category:	J
Piping Description:	Pressurized piping system
Tank ID:	7
Piping Category:	K
Piping Description:	Dispenser liners
Tank ID:	8
Piping Category:	M
Piping Description:	Double wall - pipe jacket
Tank ID:	8
Piping Category:	N
Piping Description:	Approved synthetic material
Tank ID:	8
Piping Category:	J
Piping Description:	Pressurized piping system
Tank ID:	8
Piping Category:	K
Piping Description:	Dispenser liners
Tank ID:	9
Piping Category:	K
Piping Description:	Dispenser liners
Tank ID:	10
Piping Category:	K
Piping Description:	Dispenser liners
Monitoring:	
Tank ID:	11
Petro Monitoring Category:	1
Monitoring Description:	Continuous electronic sensing

Map ID
Direction
Distance
Elevation

MAP FINDINGS

Site

Database(s)

EDR ID Number
EPA ID Number

CITGO-CALYPSO #005 (Continued)

U001355152

Tank ID:	7
Petro Monitoring Category:	F
Monitoring Description:	Monitor dbl wall tank space
Tank ID:	7
Petro Monitoring Category:	H
Monitoring Description:	Mechanical line leak detector
Tank ID:	7
Petro Monitoring Category:	K
Monitoring Description:	Monitor dbl wall pipe space
Tank ID:	7
Petro Monitoring Category:	3
Monitoring Description:	Electronic monitor pipe sumps
Tank ID:	8
Petro Monitoring Category:	F
Monitoring Description:	Monitor dbl wall tank space
Tank ID:	8
Petro Monitoring Category:	H
Monitoring Description:	Mechanical line leak detector
Tank ID:	8
Petro Monitoring Category:	K
Monitoring Description:	Monitor dbl wall pipe space
Tank ID:	8
Petro Monitoring Category:	3
Monitoring Description:	Electronic monitor pipe sumps
Tank ID:	9
Petro Monitoring Category:	H
Monitoring Description:	Mechanical line leak detector
Tank ID:	9
Petro Monitoring Category:	3
Monitoring Description:	Electronic monitor pipe sumps
Tank ID:	10
Petro Monitoring Category:	H
Monitoring Description:	Mechanical line leak detector
Tank ID:	10
Petro Monitoring Category:	3
Monitoring Description:	Electronic monitor pipe sumps
Tank ID:	11
Petro Monitoring Category:	H
Monitoring Description:	Mechanical line leak detector
Tank ID:	11
Petro Monitoring Category:	3
Monitoring Description:	Electronic monitor pipe sumps
Tank ID:	7

Map ID
Direction
Distance
Elevation

MAP FINDINGS

Site

Database(s)

EDR ID Number
EPA ID Number

CITGO-CALYPSO #005 (Continued)

U001355152

Petro Monitoring Category:	1
Monitoring Description:	Continuous electronic sensing
Tank ID:	8
Petro Monitoring Category:	1
Monitoring Description:	Continuous electronic sensing
Tank ID:	9
Petro Monitoring Category:	1
Monitoring Description:	Continuous electronic sensing
Tank ID:	10
Petro Monitoring Category:	1
Monitoring Description:	Continuous electronic sensing
Tank ID:	10
Petro Monitoring Category:	F
Monitoring Description:	Monitor dbl wall tank space
Tank ID:	10
Petro Monitoring Category:	K
Monitoring Description:	Monitor dbl wall pipe space
Tank ID:	9
Petro Monitoring Category:	F
Monitoring Description:	Monitor dbl wall tank space
Tank ID:	9
Petro Monitoring Category:	K
Monitoring Description:	Monitor dbl wall pipe space
Tank ID:	11
Petro Monitoring Category:	F
Monitoring Description:	Monitor dbl wall tank space
Tank ID:	11
Petro Monitoring Category:	K
Monitoring Description:	Monitor dbl wall pipe space

SPILLS:

Name:	Not reported
Address:	701 E BEARSS AVE
City,State,Zip:	TAMPA, FL
OHMIT Incident Number:	67301
Incident Legacy:	Not reported
On-Scene Response:	No
Criminal Indicator:	No
Hurricane Indicator:	No
Incident Date:	03/31/2021
Incident Status:	Pending-DM
Incident Report Date:	Not reported
Pollutant:	Gasoline
Pollutants Category:	Petroleum
Substance Spilled:	Gasoline
Amount Spilled (Gallons):	15

Map ID
Direction
Distance
Elevation

MAP FINDINGS

Site

Database(s)

EDR ID Number
EPA ID Number

CITGO-CALYPSO #005 (Continued)

U001355152

Pollutant - Unit Measure: gallon

Incident Party Name: CITGO
Description: Inland

Incident Party Name: Hillsborough County Fire Department dispatch
Description: Inland

Incident Party Name: Hy-Tech Petroleum Maintenance Inc.
Description: Inland

Incident Party Name: Office of Emergency Response
Description: Inland

DWM CONTAM:

Name: CITGO-CALYPSO #005
Address: 701 E BEARSS AVE
City,State,Zip: TAMPA, FL
Program Site Id: 8627245
Lat DD: 28
Lat MM: 5
Lat SS: Not reported
Long DD: 82
Long MM: 27
Long SS: 10
Office/ District: SWD
Program Area: PETROLEUM
Priority Score: Not reported
Datum: 0
Method: AGPS
Facility Status: CLOSED-STCM
Facility Type: Not reported
Score Effective Date: Not reported
Score When Ranked: Not reported
Rank: Not reported
Operator: Not reported
Phone: Not reported
Name Changed: Not reported
Addr Changed: Not reported
Related Party ID: Not reported
Primary RP Role: Not reported
RP Begin Date: Not reported
RP Name: Not reported
RP Address1: Not reported
RP Address2: Not reported
RP City: Not reported
RP State: Not reported
RP Zip5: Not reported
RP Zip4: Not reported
Contact: Not reported
RP Phone: Not reported
RP Extension: Not reported
Site Manager: Not reported

Name: CITGO-CALYPSO #005
Address: 701 E BEARSS AVE

Map ID
Direction
Distance
Elevation

MAP FINDINGS

Site

Database(s)

EDR ID Number
EPA ID Number

CITGO-CALYPSO #005 (Continued)

U001355152

City,State,Zip: TAMPA, FL
Program Site Id: 8627245
Lat DD: 28
Lat MM: 5
Lat SS: Not reported
Long DD: 82
Long MM: 27
Long SS: 10
Office/ District: SWD
Program Area: PETROLEUM
Priority Score: Not reported
Datum: 0
Method: AGPS
Facility Status: CLOSED-STCM
Facility Type: Not reported
Score Effective Date: Not reported
Score When Ranked: Not reported
Rank: Not reported
Operator: Not reported
Phone: Not reported
Name Changed: Not reported
Addr Changed: Not reported
Related Party ID: Not reported
Primary RP Role: Not reported
RP Begin Date: Not reported
RP Name: Not reported
RP Address1: Not reported
RP Address2: Not reported
RP City: Not reported
RP State: Not reported
RP Zip5: Not reported
RP Zip4: Not reported
Contact: Not reported
RP Phone: Not reported
RP Extension: Not reported
Site Manager: Not reported

FL Financial Assurance 3:

Name: CITGO-CALYPSO #005
Address: 701 E BEARSS AVE
City,State,Zip: TAMPA, FL 33613
Region: 3
Facility ID: 8627245
Facility Phone: 8136814279
Facility Status: OPEN
Facility Type: A
Type Description: Retail Station
DEP CO: P
Financial Responsibility: INSURANCE
Insurance Company: NAUTILUS INSURANCE COMPANY
Effective Date: 09/01/2012
Expire Date: 11/01/2013
Owner ID: 922
Owner Name: AUTOMATED PETROLEUM & ENERGY CO INC (APEC)
Owner Address: PO BOX 1110
Owner Address2: ATTN: STORAGE TANK REGIS
Owner City,St,Zip: Brandon, FL 33509

Map ID
Direction
Distance
Elevation

MAP FINDINGS

Site

Database(s)

EDR ID Number
EPA ID Number

CITGO-CALYPSO #005 (Continued)

U001355152

Contact: BILL MCKNIGHT | RICK HERWEH
Resp Party Phone: 8136814279

Name: CITGO-CALYPSO #005
Address: 701 E BEARSS AVE
City,State,Zip: TAMPA, FL 33613
Region: 3
Facility ID: 8627245
Facility Phone: 8136814279
Facility Status: OPEN
Facility Type: A
Type Description: Retail Station
DEP CO: P
Financial Responsibility: INSURANCE
Insurance Company: NAUTILUS INSURANCE COMPANY
Effective Date: 11/01/2013
Expire Date: 11/01/2014
Owner ID: 922
Owner Name: AUTOMATED PETROLEUM & ENERGY CO INC (APEC)
Owner Address: PO BOX 1110
Owner Address2: ATTN: STORAGE TANK REGIS
Owner City,St,Zip: Brandon, FL 33509
Contact: BILL MCKNIGHT | RICK HERWEH
Resp Party Phone: 8136814279

Name: CITGO-CALYPSO #005
Address: 701 E BEARSS AVE
City,State,Zip: TAMPA, FL 33613
Region: 3
Facility ID: 8627245
Facility Phone: 8136814279
Facility Status: OPEN
Facility Type: A
Type Description: Retail Station
DEP CO: P
Financial Responsibility: INSURANCE
Insurance Company: NAUTILUS INSURANCE COMPANY
Effective Date: 11/01/2014
Expire Date: 11/01/2015
Owner ID: 922
Owner Name: AUTOMATED PETROLEUM & ENERGY CO INC (APEC)
Owner Address: PO BOX 1110
Owner Address2: ATTN: STORAGE TANK REGIS
Owner City,St,Zip: Brandon, FL 33509
Contact: BILL MCKNIGHT | RICK HERWEH
Resp Party Phone: 8136814279

Name: CITGO-CALYPSO #005
Address: 701 E BEARSS AVE
City,State,Zip: TAMPA, FL 33613
Region: 3
Facility ID: 8627245
Facility Phone: 8136814279
Facility Status: OPEN
Facility Type: A
Type Description: Retail Station
DEP CO: P

Map ID
Direction
Distance
Elevation

MAP FINDINGS

Site

Database(s)

EDR ID Number
EPA ID Number

CITGO-CALYPSO #005 (Continued)

U001355152

Financial Responsibility: INSURANCE
Insurance Company: NAUTILUS INSURANCE COMPANY
Effective Date: 11/01/2015
Expire Date: 11/01/2016
Owner ID: 922
Owner Name: AUTOMATED PETROLEUM & ENERGY CO INC (APEC)
Owner Address: PO BOX 1110
Owner Address2: ATTN: STORAGE TANK REGIS
Owner City,St,Zip: Brandon, FL 33509
Contact: BILL MCKNIGHT | RICK HERWEH
Resp Party Phone: 8136814279

Name: CITGO-CALYPSO #005
Address: 701 E BEARSS AVE
City,State,Zip: TAMPA, FL 33613
Region: 3
Facility ID: 8627245
Facility Phone: 8136814279
Facility Status: OPEN
Facility Type: A
Type Description: Retail Station
DEP CO: P
Financial Responsibility: INSURANCE
Insurance Company: NAUTILUS INSURANCE COMPANY
Effective Date: 11/01/2016
Expire Date: 11/01/2017
Owner ID: 922
Owner Name: AUTOMATED PETROLEUM & ENERGY CO INC (APEC)
Owner Address: PO BOX 1110
Owner Address2: ATTN: STORAGE TANK REGIS
Owner City,St,Zip: Brandon, FL 33509
Contact: BILL MCKNIGHT | RICK HERWEH
Resp Party Phone: 8136814279

Name: CITGO-CALYPSO #005
Address: 701 E BEARSS AVE
City,State,Zip: TAMPA, FL 33613
Region: 3
Facility ID: 8627245
Facility Phone: 8136814279
Facility Status: OPEN
Facility Type: A
Type Description: Retail Station
DEP CO: P
Financial Responsibility: INSURANCE
Insurance Company: ZURICH-AMERICAN
Effective Date: 04/26/2009
Expire Date: 04/26/2010
Owner ID: 922
Owner Name: AUTOMATED PETROLEUM & ENERGY CO INC (APEC)
Owner Address: PO BOX 1110
Owner Address2: ATTN: STORAGE TANK REGIS
Owner City,St,Zip: Brandon, FL 33509
Contact: BILL MCKNIGHT | RICK HERWEH
Resp Party Phone: 8136814279

Name: CITGO-CALYPSO #005

Map ID
Direction
Distance
Elevation

MAP FINDINGS

Site

Database(s)

EDR ID Number
EPA ID Number

CITGO-CALYPSO #005 (Continued)

U001355152

Address: 701 E BEARSS AVE
City,State,Zip: TAMPA, FL 33613
Region: 3
Facility ID: 8627245
Facility Phone: 8136814279
Facility Status: OPEN
Facility Type: A
Type Description: Retail Station
DEP CO: P
Financial Responsibility: INSURANCE
Insurance Company: ZURICH-AMERICAN
Effective Date: 04/26/2011
Expire Date: 04/26/2012
Owner ID: 922
Owner Name: AUTOMATED PETROLEUM & ENERGY CO INC (APEC)
Owner Address: PO BOX 1110
Owner Address2: ATTN: STORAGE TANK REGIS
Owner City,St,Zip: Brandon, FL 33509
Contact: BILL MCKNIGHT | RICK HERWEH
Resp Party Phone: 8136814279

Name: CITGO-CALYPSO #005
Address: 701 E BEARSS AVE
City,State,Zip: TAMPA, FL 33613
Region: 3
Facility ID: 8627245
Facility Phone: 8136814279
Facility Status: OPEN
Facility Type: A
Type Description: Retail Station
DEP CO: P
Financial Responsibility: INSURANCE
Insurance Company: ZURICH-AMERICAN
Effective Date: 04/26/2012
Expire Date: 04/26/2013
Owner ID: 922
Owner Name: AUTOMATED PETROLEUM & ENERGY CO INC (APEC)
Owner Address: PO BOX 1110
Owner Address2: ATTN: STORAGE TANK REGIS
Owner City,St,Zip: Brandon, FL 33509
Contact: BILL MCKNIGHT | RICK HERWEH
Resp Party Phone: 8136814279

Name: CITGO-CALYPSO #005
Address: 701 E BEARSS AVE
City,State,Zip: TAMPA, FL 33613
Region: 3
Facility ID: 8627245
Facility Phone: 8136814279
Facility Status: OPEN
Facility Type: A
Type Description: Retail Station
DEP CO: P
Financial Responsibility: LETTER OF CREDIT
Insurance Company: Not reported
Effective Date: 05/31/2018
Expire Date: 01/31/2022

Map ID
Direction
Distance
Elevation

MAP FINDINGS

Site

Database(s)

EDR ID Number
EPA ID Number

CITGO-CALYPSO #005 (Continued)

U001355152

Owner ID: 922
Owner Name: AUTOMATED PETROLEUM & ENERGY CO INC (APEC)
Owner Address: PO BOX 1110
Owner Address2: ATTN: STORAGE TANK REGIS
Owner City,St,Zip: Brandon, FL 33509
Contact: BILL MCKNIGHT | RICK HERWEH
Resp Party Phone: 8136814279

C13
WSW
1/8-1/4
0.149 mi.
786 ft.

RACETRAC #684
205 E BEARSS AVE
TAMPA, FL 33612
Site 1 of 4 in cluster C

LUST **U003714702**
UST **N/A**
DWM CONTAM
Financial Assurance

Relative:
Lower
Actual:
55 ft.

LUST:
Name: RACETRAC #684
Address: 205 E BEARSS AVE
City,State,Zip: TAMPA, FL 33612
Region: STATE
Facility Id: 9802528
Facility Status: OPEN
Facility Type: A - Retail Station
Facility Phone: (770)431-7600
Facility Cleanup Rank: Not reported
District: Southwest District
Lat/Long (dms): 28 5 15.0934000 / 82 27 28.8427000
Section: Not reported
Township: Not reported
Range: Not reported
Feature: Not reported
Method: AGPS
Datum: Not reported
Score: Not reported
Score Effective Date: Not reported
Score When Ranked: Not reported
Operator: MAX BURMEISTER
Name Update: Not reported
Address Update: 2020-01-07 00:00:00

Petroleum Cleanup PCT Facility Score:

Facility Cleanup Status: CMPL - COMPLETED
Contact: MAX BURMEISTER
Contact Company: RACETRAC PETROLEUM INC
Contact Address: 200 GALLERIA PKWY SE #900
Contact City/State/Zip: Atlanta, GA 30339
Phone: (770)431-7600
Bad Address Ind: N
State: FL
Zip: 33612
Score: Not reported
Score Effective Date: Not reported
Related Party ID: 17748
Primary RP Role: ACCOUNT OWNER
RP Begin Date: 2000-02-09
RP Zip: 5945
RP Extension: 1123

Map ID
Direction
Distance
Elevation

MAP FINDINGS

Site

Database(s)

EDR ID Number
EPA ID Number

RACETRAC #684 (Continued)

U003714702

Discharge Cleanup Summary:

Discharge Date: 1/15/2018
PCT Discharge Combined: Not reported
Cleanup Required: R - CLEANUP REQUIRED
Discharge Cleanup Status: SRCR - SRCR COMPLETE
Disch Cleanup Status Date: 8/12/2019
Cleanup Work Status: COMPLETED
Information Source: C - CLOSURE REPORT
Other Source Description: Not reported
Eligibility Indicator: I - INELIGIBLE
Site Manager: HEINTZ_C
Site Mgr End Date: 8/31/2019
Tank Office: PCLP29 - HILLSBOROUGH ENVIRONMENTAL PROTECTION COMMISSION

Contaminated Media:

Discharge Date: 1/15/2018
Pct Discharge Combined With: Not reported
Cleanup Required: R - CLEANUP REQUIRED
Discharge Cleanup Status: SRCR - SRCR COMPLETE
Disch Cleanup Status Date: 8/12/2019
Cleanup Work Status: COMPLETED
Information Source: C - CLOSURE REPORT
Other Source Description: Not reported
Elig Indicator: I - INELIGIBLE
Site Manager: HEINTZ_C
Site Mgr End Date: 8/31/2019
Tank Office: PCLP29 - HILLSBOROUGH ENVIRONM
Contaminated Drinking Wells: Not reported
Contaminated Monitoring Well: No
Contaminated Soil: Yes
Contaminated Surface Water: No
Contaminated Ground Water: No
Pollutant: B - Unleaded Gas
Pollutant Other Description: premium
Gallons Discharged: Not reported

Task Information:

District: SWD
Facility ID: 9802528
Facility Status: OPEN
Facility Type: A - Retail Station -
HILLSBOROUGH
County: 29
County ID: 29
Cleanup Eligibility Status: I
Source Effective Date: Not reported
Discharge Date: 01-15-2018
Cleanup Required: R - CLEANUP REQUIRED
Discharge Cleanup Status: VCCR - VERIFIED CONTAMINATION, CLEANUP REQUIRED
Disch Cleanup Status Date: 06-18-2018
SRC Action Type: -
SRC Submit Date: Not reported
SRC Review Date: Not reported
SRC Completion Status: -
SRC Issue Date: Not reported
SRC Comment: Not reported
Cleanup Work Status: ACTIVE
Site Mgr: HEINTZ_C
Site Mgr End Date: Not reported

Map ID
Direction
Distance
Elevation

MAP FINDINGS

Site

Database(s)

EDR ID Number
EPA ID Number

RACETRAC #684 (Continued)

U003714702

Tank Office: PCLP29 - Hillsborough County
SR Task ID: Not reported
SR Cleanup Responsible: -
SR Funding Eligibility Type: -
SR Actual Cost: Not reported
SR Completion Date: Not reported
SR Payment Date: Not reported
SR Oral Date: Not reported
SR Written Date: Not reported
SR Soil Removal: Not reported
SR Free Product Removal: Not reported
SR Soil Tonnage Removed: Not reported
SR Soil Treatment: Not reported
SR Other Treatment: Not reported
SR Alternate Proc Received Date: Not reported
SR Alternate Procedure Status: Not reported
SR Alternate Procedure Status Date: Not reported
SR Alternate Procedure Comments: Not reported
SA Task ID: Not reported
SA Cleanup Responsible: -
SA Funding Eligibility Type: -
SA Actual Cost: Not reported
SA Completion Date: Not reported
SA Payment Date: Not reported
RAP Task ID: Not reported
RAP Cleanup Responsible ID: -
RAP Funding Eligibility Type: -
RAP Actual Cost: Not reported
RAP Completion Date: Not reported
RAP Payment Date: Not reported
RAP Last Order Approved: Not reported
RA Task ID: Not reported
RA Cleanup Responsible: -
RA Funding Eligibility Type: -
RA Years to Complete: Not reported
RA Actual Cost: Not reported

[Click here for Florida Oculus:](#)

UST:

Facility ID: 9802528
Name: RACETRAC #684
Address: 205 E BEARSS AVE
City,State,Zip: TAMPA, FL 33612
Facility Phone: 7704317600
Facility Status: OPEN
Facility Type: A
Type Description: Retail Station
Depco: C
Region: STATE
Positioning Method: AGPS
Latitude/Longitude: 28 7 40 / 82 22 0

UST:

Tank ID: 3
Tank Capacity: 12000
Tank Location: UNDERGROUND

Map ID
Direction
Distance
Elevation

MAP FINDINGS

Site

Database(s)

EDR ID Number
EPA ID Number

RACETRAC #684 (Continued)

U003714702

Tank Status: U
Status Date: 10/01/1999
Install Date: 10/1/1999
Substance: B
Content Description: Unleaded Gas
Vessel Indicator: TANK
DEP Contractor: C

Owner:
Owner ID: 17748
Owner Name: RACETRAC PETROLEUM INC
Owner Address: 200 GALLERIA PKWY SE #900
Owner Address 2: ATTN: STORAGE TANK REGIS
Owner City,State,Zip: Atlanta, GA 30339
Owner Contact: MAX BURMEISTER
Owner Phone: 7704317600

Construction:
Tank ID: 3
Construction Category: A
Construction Description: Ball check valve

Tank ID: 1
Construction Category: C
Construction Description: Steel

Tank ID: 1
Construction Category: O
Construction Description: Tight fill

Tank ID: 1
Construction Category: R
Construction Description: Double wall - tank jacket

Tank ID: 2
Construction Category: C
Construction Description: Steel

Tank ID: 2
Construction Category: R
Construction Description: Double wall - tank jacket

Tank ID: 3
Construction Category: C
Construction Description: Steel

Tank ID: 3
Construction Category: R
Construction Description: Double wall - tank jacket

Tank ID: 1
Construction Category: A
Construction Description: Ball check valve

Tank ID: 2
Construction Category: A
Construction Description: Ball check valve

Map ID
Direction
Distance
Elevation

MAP FINDINGS

Site

Database(s)

EDR ID Number
EPA ID Number

RACETRAC #684 (Continued)

U003714702

Tank ID:	1
Construction Category:	M
Construction Description:	Spill containment bucket
Tank ID:	1
Construction Category:	P
Construction Description:	Level gauges/alarms
Tank ID:	2
Construction Category:	M
Construction Description:	Spill containment bucket
Tank ID:	2
Construction Category:	O
Construction Description:	Tight fill
Tank ID:	2
Construction Category:	P
Construction Description:	Level gauges/alarms
Tank ID:	3
Construction Category:	M
Construction Description:	Spill containment bucket
Tank ID:	3
Construction Category:	O
Construction Description:	Tight fill
Tank ID:	3
Construction Category:	P
Construction Description:	Level gauges/alarms
Piping:	
Tank ID:	1
Piping Category:	C
Piping Description:	Fiberglass
Tank ID:	1
Piping Category:	F
Piping Description:	Double wall
Tank ID:	1
Piping Category:	J
Piping Description:	Pressurized piping system
Tank ID:	1
Piping Category:	K
Piping Description:	Dispenser liners
Tank ID:	2
Piping Category:	C
Piping Description:	Fiberglass
Tank ID:	2
Piping Category:	F
Piping Description:	Double wall

Map ID
Direction
Distance
Elevation

MAP FINDINGS

Site

Database(s)

EDR ID Number
EPA ID Number

RACETRAC #684 (Continued)

U003714702

Tank ID:	2
Piping Category:	J
Piping Description:	Pressurized piping system
Tank ID:	2
Piping Category:	K
Piping Description:	Dispenser liners
Tank ID:	3
Piping Category:	C
Piping Description:	Fiberglass
Tank ID:	3
Piping Category:	F
Piping Description:	Double wall
Tank ID:	3
Piping Category:	J
Piping Description:	Pressurized piping system
Tank ID:	3
Piping Category:	K
Piping Description:	Dispenser liners
Monitoring:	
Tank ID:	1
Petro Monitoring Category:	F
Monitoring Description:	Monitor dbl wall tank space
Tank ID:	1
Petro Monitoring Category:	G
Monitoring Description:	Electronic line leak detector
Tank ID:	1
Petro Monitoring Category:	4
Monitoring Description:	Visual inspect dispenser liners
Tank ID:	2
Petro Monitoring Category:	F
Monitoring Description:	Monitor dbl wall tank space
Tank ID:	2
Petro Monitoring Category:	G
Monitoring Description:	Electronic line leak detector
Tank ID:	2
Petro Monitoring Category:	4
Monitoring Description:	Visual inspect dispenser liners
Tank ID:	3
Petro Monitoring Category:	F
Monitoring Description:	Monitor dbl wall tank space
Tank ID:	3
Petro Monitoring Category:	G
Monitoring Description:	Electronic line leak detector

Map ID
Direction
Distance
Elevation

MAP FINDINGS

Site

Database(s)

EDR ID Number
EPA ID Number

RACETRAC #684 (Continued)

U003714702

Tank ID: 3
Petro Monitoring Category: 4
Monitoring Description: Visual inspect dispenser liners

Tank ID: 1
Petro Monitoring Category: 3
Monitoring Description: Electronic monitor pipe sumps

Tank ID: 1
Petro Monitoring Category: K
Monitoring Description: Monitor dbl wall pipe space

Tank ID: 2
Petro Monitoring Category: 3
Monitoring Description: Electronic monitor pipe sumps

Tank ID: 2
Petro Monitoring Category: K
Monitoring Description: Monitor dbl wall pipe space

Tank ID: 3
Petro Monitoring Category: 3
Monitoring Description: Electronic monitor pipe sumps

Tank ID: 3
Petro Monitoring Category: K
Monitoring Description: Monitor dbl wall pipe space

Tank ID: 1
Petro Monitoring Category: 1
Monitoring Description: Continuous electronic sensing

Tank ID: 2
Petro Monitoring Category: 1
Monitoring Description: Continuous electronic sensing

Tank ID: 3
Petro Monitoring Category: 1
Monitoring Description: Continuous electronic sensing

Tank ID: 1
Tank Capacity: 15000
Tank Location: UNDERGROUND
Tank Status: U
Status Date: 10/01/1999
Install Date: 10/1/1999
Substance: B
Content Description: Unleaded Gas
Vessel Indicator: TANK
DEP Contractor: C

Owner:
Owner ID: 17748
Owner Name: RACETRAC PETROLEUM INC
Owner Address: 200 GALLERIA PKWY SE #900
Owner Address 2: ATTN: STORAGE TANK REGIS
Owner City,State,Zip: Atlanta, GA 30339

Map ID
Direction
Distance
Elevation

MAP FINDINGS

Site

Database(s)

EDR ID Number
EPA ID Number

RACETRAC #684 (Continued)

U003714702

Owner Contact: MAX BURMEISTER
Owner Phone: 7704317600

Construction:

Tank ID: 3
Construction Category: A
Construction Description: Ball check valve

Tank ID: 1
Construction Category: C
Construction Description: Steel

Tank ID: 1
Construction Category: O
Construction Description: Tight fill

Tank ID: 1
Construction Category: R
Construction Description: Double wall - tank jacket

Tank ID: 2
Construction Category: C
Construction Description: Steel

Tank ID: 2
Construction Category: R
Construction Description: Double wall - tank jacket

Tank ID: 3
Construction Category: C
Construction Description: Steel

Tank ID: 3
Construction Category: R
Construction Description: Double wall - tank jacket

Tank ID: 1
Construction Category: A
Construction Description: Ball check valve

Tank ID: 2
Construction Category: A
Construction Description: Ball check valve

Tank ID: 1
Construction Category: M
Construction Description: Spill containment bucket

Tank ID: 1
Construction Category: P
Construction Description: Level gauges/alarms

Tank ID: 2
Construction Category: M
Construction Description: Spill containment bucket

Tank ID: 2

Map ID
Direction
Distance
Elevation

MAP FINDINGS

Site

Database(s)

EDR ID Number
EPA ID Number

RACETRAC #684 (Continued)

U003714702

Construction Category:	O
Construction Description:	Tight fill
Tank ID:	2
Construction Category:	P
Construction Description:	Level gauges/alarms
Tank ID:	3
Construction Category:	M
Construction Description:	Spill containment bucket
Tank ID:	3
Construction Category:	O
Construction Description:	Tight fill
Tank ID:	3
Construction Category:	P
Construction Description:	Level gauges/alarms
Piping:	
Tank ID:	1
Piping Category:	C
Piping Description:	Fiberglass
Tank ID:	1
Piping Category:	F
Piping Description:	Double wall
Tank ID:	1
Piping Category:	J
Piping Description:	Pressurized piping system
Tank ID:	1
Piping Category:	K
Piping Description:	Dispenser liners
Tank ID:	2
Piping Category:	C
Piping Description:	Fiberglass
Tank ID:	2
Piping Category:	F
Piping Description:	Double wall
Tank ID:	2
Piping Category:	J
Piping Description:	Pressurized piping system
Tank ID:	2
Piping Category:	K
Piping Description:	Dispenser liners
Tank ID:	3
Piping Category:	C
Piping Description:	Fiberglass
Tank ID:	3

Map ID
Direction
Distance
Elevation

MAP FINDINGS

Site

Database(s)

EDR ID Number
EPA ID Number

RACETRAC #684 (Continued)

U003714702

Piping Category:	F
Piping Description:	Double wall
Tank ID:	3
Piping Category:	J
Piping Description:	Pressurized piping system
Tank ID:	3
Piping Category:	K
Piping Description:	Dispenser liners
Monitoring:	
Tank ID:	1
Petro Monitoring Category:	F
Monitoring Description:	Monitor dbl wall tank space
Tank ID:	1
Petro Monitoring Category:	G
Monitoring Description:	Electronic line leak detector
Tank ID:	1
Petro Monitoring Category:	4
Monitoring Description:	Visual inspect dispenser liners
Tank ID:	2
Petro Monitoring Category:	F
Monitoring Description:	Monitor dbl wall tank space
Tank ID:	2
Petro Monitoring Category:	G
Monitoring Description:	Electronic line leak detector
Tank ID:	2
Petro Monitoring Category:	4
Monitoring Description:	Visual inspect dispenser liners
Tank ID:	3
Petro Monitoring Category:	F
Monitoring Description:	Monitor dbl wall tank space
Tank ID:	3
Petro Monitoring Category:	G
Monitoring Description:	Electronic line leak detector
Tank ID:	3
Petro Monitoring Category:	4
Monitoring Description:	Visual inspect dispenser liners
Tank ID:	1
Petro Monitoring Category:	3
Monitoring Description:	Electronic monitor pipe sumps
Tank ID:	1
Petro Monitoring Category:	K
Monitoring Description:	Monitor dbl wall pipe space
Tank ID:	2

Map ID
Direction
Distance
Elevation

MAP FINDINGS

Site

Database(s)

EDR ID Number
EPA ID Number

RACETRAC #684 (Continued)

U003714702

Petro Monitoring Category:	3
Monitoring Description:	Electronic monitor pipe sumps
Tank ID:	2
Petro Monitoring Category:	K
Monitoring Description:	Monitor dbl wall pipe space
Tank ID:	3
Petro Monitoring Category:	3
Monitoring Description:	Electronic monitor pipe sumps
Tank ID:	3
Petro Monitoring Category:	K
Monitoring Description:	Monitor dbl wall pipe space
Tank ID:	1
Petro Monitoring Category:	1
Monitoring Description:	Continuous electronic sensing
Tank ID:	2
Petro Monitoring Category:	1
Monitoring Description:	Continuous electronic sensing
Tank ID:	3
Petro Monitoring Category:	1
Monitoring Description:	Continuous electronic sensing
Tank ID:	2
Tank Capacity:	12000
Tank Location:	UNDERGROUND
Tank Status:	U
Status Date:	07/01/2009
Install Date:	10/1/1999
Substance:	D
Content Description:	Vehicular Diesel
Vessel Indicator:	TANK
DEP Contractor:	C
Owner:	
Owner ID:	17748
Owner Name:	RACETRAC PETROLEUM INC
Owner Address:	200 GALLERIA PKWY SE #900
Owner Address 2:	ATTN: STORAGE TANK REGIS
Owner City,State,Zip:	Atlanta, GA 30339
Owner Contact:	MAX BURMEISTER
Owner Phone:	7704317600
Construction:	
Tank ID:	3
Construction Category:	A
Construction Description:	Ball check valve
Tank ID:	1
Construction Category:	C
Construction Description:	Steel

Map ID
Direction
Distance
Elevation

MAP FINDINGS

Site

Database(s)

EDR ID Number
EPA ID Number

RACETRAC #684 (Continued)

U003714702

Tank ID:	1
Construction Category:	O
Construction Description:	Tight fill
Tank ID:	1
Construction Category:	R
Construction Description:	Double wall - tank jacket
Tank ID:	2
Construction Category:	C
Construction Description:	Steel
Tank ID:	2
Construction Category:	R
Construction Description:	Double wall - tank jacket
Tank ID:	3
Construction Category:	C
Construction Description:	Steel
Tank ID:	3
Construction Category:	R
Construction Description:	Double wall - tank jacket
Tank ID:	1
Construction Category:	A
Construction Description:	Ball check valve
Tank ID:	2
Construction Category:	A
Construction Description:	Ball check valve
Tank ID:	1
Construction Category:	M
Construction Description:	Spill containment bucket
Tank ID:	1
Construction Category:	P
Construction Description:	Level gauges/alarms
Tank ID:	2
Construction Category:	M
Construction Description:	Spill containment bucket
Tank ID:	2
Construction Category:	O
Construction Description:	Tight fill
Tank ID:	2
Construction Category:	P
Construction Description:	Level gauges/alarms
Tank ID:	3
Construction Category:	M
Construction Description:	Spill containment bucket
Tank ID:	3

Map ID
Direction
Distance
Elevation

MAP FINDINGS

Site

Database(s)

EDR ID Number
EPA ID Number

RACETRAC #684 (Continued)

U003714702

Construction Category: O
Construction Description: Tight fill

Tank ID: 3
Construction Category: P
Construction Description: Level gauges/alarms

Piping:

Tank ID: 1
Piping Category: C
Piping Description: Fiberglass

Tank ID: 1
Piping Category: F
Piping Description: Double wall

Tank ID: 1
Piping Category: J
Piping Description: Pressurized piping system

Tank ID: 1
Piping Category: K
Piping Description: Dispenser liners

Tank ID: 2
Piping Category: C
Piping Description: Fiberglass

Tank ID: 2
Piping Category: F
Piping Description: Double wall

Tank ID: 2
Piping Category: J
Piping Description: Pressurized piping system

Tank ID: 2
Piping Category: K
Piping Description: Dispenser liners

Tank ID: 3
Piping Category: C
Piping Description: Fiberglass

Tank ID: 3
Piping Category: F
Piping Description: Double wall

Tank ID: 3
Piping Category: J
Piping Description: Pressurized piping system

Tank ID: 3
Piping Category: K
Piping Description: Dispenser liners

Map ID
Direction
Distance
Elevation

MAP FINDINGS

Site

Database(s)

EDR ID Number
EPA ID Number

RACETRAC #684 (Continued)

U003714702

Monitoring:
Tank ID: 1
Petro Monitoring Category: F
Monitoring Description: Monitor dbl wall tank space

Tank ID: 1
Petro Monitoring Category: G
Monitoring Description: Electronic line leak detector

Tank ID: 1
Petro Monitoring Category: 4
Monitoring Description: Visual inspect dispenser liners

Tank ID: 2
Petro Monitoring Category: F
Monitoring Description: Monitor dbl wall tank space

Tank ID: 2
Petro Monitoring Category: G
Monitoring Description: Electronic line leak detector

Tank ID: 2
Petro Monitoring Category: 4
Monitoring Description: Visual inspect dispenser liners

Tank ID: 3
Petro Monitoring Category: F
Monitoring Description: Monitor dbl wall tank space

Tank ID: 3
Petro Monitoring Category: G
Monitoring Description: Electronic line leak detector

Tank ID: 3
Petro Monitoring Category: 4
Monitoring Description: Visual inspect dispenser liners

Tank ID: 1
Petro Monitoring Category: 3
Monitoring Description: Electronic monitor pipe sumps

Tank ID: 1
Petro Monitoring Category: K
Monitoring Description: Monitor dbl wall pipe space

Tank ID: 2
Petro Monitoring Category: 3
Monitoring Description: Electronic monitor pipe sumps

Tank ID: 2
Petro Monitoring Category: K
Monitoring Description: Monitor dbl wall pipe space

Tank ID: 3
Petro Monitoring Category: 3
Monitoring Description: Electronic monitor pipe sumps

Map ID
Direction
Distance
Elevation

MAP FINDINGS

Site

Database(s)

EDR ID Number
EPA ID Number

RACETRAC #684 (Continued)

U003714702

Tank ID:	3
Petro Monitoring Category:	K
Monitoring Description:	Monitor dbl wall pipe space
Tank ID:	1
Petro Monitoring Category:	1
Monitoring Description:	Continuous electronic sensing
Tank ID:	2
Petro Monitoring Category:	1
Monitoring Description:	Continuous electronic sensing
Tank ID:	3
Petro Monitoring Category:	1
Monitoring Description:	Continuous electronic sensing

DWM CONTAM:

Name:	RACETRAC #684
Address:	205 E BEARSS AVE
City,State,Zip:	TAMPA, FL
Program Site Id:	9802528
Lat DD:	28
Lat MM:	7
Lat SS:	Not reported
Long DD:	82
Long MM:	22
Long SS:	0
Office/ District:	SWD
Program Area:	PETROLEUM
Priority Score:	Not reported
Datum:	Not reported
Method:	AGPS
Facility Status:	CLOSED-STCM
Facility Type:	Not reported
Score Effective Date:	Not reported
Score When Ranked:	Not reported
Rank:	Not reported
Operator:	Not reported
Phone:	Not reported
Name Changed:	Not reported
Addr Changed:	Not reported
Related Party ID:	Not reported
Primary RP Role:	Not reported
RP Begin Date:	Not reported
RP Name:	Not reported
RP Address1:	Not reported
RP Address2:	Not reported
RP City:	Not reported
RP State:	Not reported
RP Zip5:	Not reported
RP Zip4:	Not reported
Contact:	Not reported
RP Phone:	Not reported
RP Extension:	Not reported
Site Manager:	Not reported

Map ID
Direction
Distance
Elevation

MAP FINDINGS

Site

Database(s)

EDR ID Number
EPA ID Number

RACETRAC #684 (Continued)

U003714702

FL Financial Assurance 3:

Name: RACETRAC #684
Address: 205 E BEARSS AVE
City,State,Zip: TAMPA, FL 33612
Region: 3
Facility ID: 9802528
Facility Phone: 7704317600
Facility Status: OPEN
Facility Type: A
Type Description: Retail Station
DEP CO: C
Financial Responsibility: SELF-INSURANCE - LETTER FROM CHIEF FINANCIAL OFFIC
Insurance Company: Not reported
Effective Date: 01/21/2013
Expire Date: 01/21/2014
Owner ID: 17748
Owner Name: RACETRAC PETROLEUM INC
Owner Address: 200 GALLERIA PKWY SE #900
Owner Address2: ATTN: STORAGE TANK REGIS
Owner City,St,Zip: Atlanta, GA 30339
Contact: MAX BURMEISTER
Resp Party Phone: 7704317600

Name: RACETRAC #684
Address: 205 E BEARSS AVE
City,State,Zip: TAMPA, FL 33612
Region: 3
Facility ID: 9802528
Facility Phone: 7704317600
Facility Status: OPEN
Facility Type: A
Type Description: Retail Station
DEP CO: C
Financial Responsibility: SELF-INSURANCE - LETTER FROM CHIEF FINANCIAL OFFIC
Insurance Company: Not reported
Effective Date: 01/21/2015
Expire Date: 01/21/2016
Owner ID: 17748
Owner Name: RACETRAC PETROLEUM INC
Owner Address: 200 GALLERIA PKWY SE #900
Owner Address2: ATTN: STORAGE TANK REGIS
Owner City,St,Zip: Atlanta, GA 30339
Contact: MAX BURMEISTER
Resp Party Phone: 7704317600

Name: RACETRAC #684
Address: 205 E BEARSS AVE
City,State,Zip: TAMPA, FL 33612
Region: 3
Facility ID: 9802528
Facility Phone: 7704317600
Facility Status: OPEN
Facility Type: A
Type Description: Retail Station
DEP CO: C
Financial Responsibility: SELF-INSURANCE - LETTER FROM CHIEF FINANCIAL OFFIC
Insurance Company: Not reported

Map ID
Direction
Distance
Elevation

MAP FINDINGS

Site

Database(s)

EDR ID Number
EPA ID Number

RACETRAC #684 (Continued)

U003714702

Effective Date: 01/21/2016
Expire Date: 01/21/2017
Owner ID: 17748
Owner Name: RACETRAC PETROLEUM INC
Owner Address: 200 GALLERIA PKWY SE #900
Owner Address2: ATTN: STORAGE TANK REGIS
Owner City,St,Zip: Atlanta, GA 30339
Contact: MAX BURMEISTER
Resp Party Phone: 7704317600

Name: RACETRAC #684
Address: 205 E BEARSS AVE
City,State,Zip: TAMPA, FL 33612
Region: 3
Facility ID: 9802528
Facility Phone: 7704317600
Facility Status: OPEN
Facility Type: A
Type Description: Retail Station
DEP CO: C
Financial Responsibility: SELF-INSURANCE - LETTER FROM CHIEF FINANCIAL OFFIC
Insurance Company: Not reported
Effective Date: 01/22/2014
Expire Date: 01/22/2015
Owner ID: 17748
Owner Name: RACETRAC PETROLEUM INC
Owner Address: 200 GALLERIA PKWY SE #900
Owner Address2: ATTN: STORAGE TANK REGIS
Owner City,St,Zip: Atlanta, GA 30339
Contact: MAX BURMEISTER
Resp Party Phone: 7704317600

Name: RACETRAC #684
Address: 205 E BEARSS AVE
City,State,Zip: TAMPA, FL 33612
Region: 3
Facility ID: 9802528
Facility Phone: 7704317600
Facility Status: OPEN
Facility Type: A
Type Description: Retail Station
DEP CO: C
Financial Responsibility: SELF-INSURANCE - LETTER FROM CHIEF FINANCIAL OFFIC
Insurance Company: Not reported
Effective Date: 01/27/2012
Expire Date: 01/27/2013
Owner ID: 17748
Owner Name: RACETRAC PETROLEUM INC
Owner Address: 200 GALLERIA PKWY SE #900
Owner Address2: ATTN: STORAGE TANK REGIS
Owner City,St,Zip: Atlanta, GA 30339
Contact: MAX BURMEISTER
Resp Party Phone: 7704317600

Name: RACETRAC #684
Address: 205 E BEARSS AVE
City,State,Zip: TAMPA, FL 33612

Map ID
Direction
Distance
Elevation

MAP FINDINGS

Site

Database(s)

EDR ID Number
EPA ID Number

RACETRAC #684 (Continued)

U003714702

Region: 3
Facility ID: 9802528
Facility Phone: 7704317600
Facility Status: OPEN
Facility Type: A
Type Description: Retail Station
DEP CO: C
Financial Responsibility: SELF-INSURANCE - LETTER FROM CHIEF FINANCIAL OFFIC
Insurance Company: Not reported
Effective Date: 01/28/2011
Expire Date: 01/28/2012
Owner ID: 17748
Owner Name: RACETRAC PETROLEUM INC
Owner Address: 200 GALLERIA PKWY SE #900
Owner Address2: ATTN: STORAGE TANK REGIS
Owner City,St,Zip: Atlanta, GA 30339
Contact: MAX BURMEISTER
Resp Party Phone: 7704317600

Name: RACETRAC #684
Address: 205 E BEARSS AVE
City,State,Zip: TAMPA, FL 33612
Region: 3
Facility ID: 9802528
Facility Phone: 7704317600
Facility Status: OPEN
Facility Type: A
Type Description: Retail Station
DEP CO: C
Financial Responsibility: SELF-INSURANCE - LETTER FROM CHIEF FINANCIAL OFFIC
Insurance Company: Not reported
Effective Date: 02/10/2009
Expire Date: 02/10/2010
Owner ID: 17748
Owner Name: RACETRAC PETROLEUM INC
Owner Address: 200 GALLERIA PKWY SE #900
Owner Address2: ATTN: STORAGE TANK REGIS
Owner City,St,Zip: Atlanta, GA 30339
Contact: MAX BURMEISTER
Resp Party Phone: 7704317600

Name: RACETRAC #684
Address: 205 E BEARSS AVE
City,State,Zip: TAMPA, FL 33612
Region: 3
Facility ID: 9802528
Facility Phone: 7704317600
Facility Status: OPEN
Facility Type: A
Type Description: Retail Station
DEP CO: C
Financial Responsibility: SELF-INSURANCE - LETTER FROM CHIEF FINANCIAL OFFIC
Insurance Company: Not reported
Effective Date: 02/10/2010
Expire Date: 02/10/2011
Owner ID: 17748
Owner Name: RACETRAC PETROLEUM INC

Map ID
Direction
Distance
Elevation

MAP FINDINGS

Site

Database(s)

EDR ID Number
EPA ID Number

RACETRAC #684 (Continued)

U003714702

Owner Address: 200 GALLERIA PKWY SE #900
Owner Address2: ATTN: STORAGE TANK REGIS
Owner City,St,Zip: Atlanta, GA 30339
Contact: MAX BURMEISTER
Resp Party Phone: 7704317600

Name: RACETRAC #684
Address: 205 E BEARSS AVE
City,State,Zip: TAMPA, FL 33612
Region: 3
Facility ID: 9802528
Facility Phone: 7704317600
Facility Status: OPEN
Facility Type: A
Type Description: Retail Station
DEP CO: C
Financial Responsibility: SELF-INSURANCE - LETTER FROM CHIEF FINANCIAL OFFIC
Insurance Company: Not reported
Effective Date: 04/22/2022
Expire Date: 04/30/2023
Owner ID: 17748
Owner Name: RACETRAC PETROLEUM INC
Owner Address: 200 GALLERIA PKWY SE #900
Owner Address2: ATTN: STORAGE TANK REGIS
Owner City,St,Zip: Atlanta, GA 30339
Contact: MAX BURMEISTER
Resp Party Phone: 7704317600

Name: RACETRAC #684
Address: 205 E BEARSS AVE
City,State,Zip: TAMPA, FL 33612
Region: 3
Facility ID: 9802528
Facility Phone: 7704317600
Facility Status: OPEN
Facility Type: A
Type Description: Retail Station
DEP CO: C
Financial Responsibility: SELF-INSURANCE - LETTER FROM CHIEF FINANCIAL OFFIC
Insurance Company: Not reported
Effective Date: 12/23/2016
Expire Date: 12/23/2017
Owner ID: 17748
Owner Name: RACETRAC PETROLEUM INC
Owner Address: 200 GALLERIA PKWY SE #900
Owner Address2: ATTN: STORAGE TANK REGIS
Owner City,St,Zip: Atlanta, GA 30339
Contact: MAX BURMEISTER
Resp Party Phone: 7704317600

Name: RACETRAC #684
Address: 205 E BEARSS AVE
City,State,Zip: TAMPA, FL 33612
Region: 3
Facility ID: 9802528
Facility Phone: 7704317600
Facility Status: OPEN

Map ID
Direction
Distance
Elevation

MAP FINDINGS

Site

Database(s)

EDR ID Number
EPA ID Number

RACETRAC #684 (Continued)

U003714702

Facility Type: A
Type Description: Retail Station
DEP CO: C
Financial Responsibility: SELF-INSURANCE - LETTER FROM CHIEF FINANCIAL OFFIC
Insurance Company: Not reported
Effective Date: 12/23/2017
Expire Date: 12/23/2018
Owner ID: 17748
Owner Name: RACETRAC PETROLEUM INC
Owner Address: 200 GALLERIA PKWY SE #900
Owner Address2: ATTN: STORAGE TANK REGIS
Owner City,St,Zip: Atlanta, GA 30339
Contact: MAX BURMEISTER
Resp Party Phone: 7704317600

Name: RACETRAC #684
Address: 205 E BEARSS AVE
City,State,Zip: TAMPA, FL 33612
Region: 3
Facility ID: 9802528
Facility Phone: 7704317600
Facility Status: OPEN
Facility Type: A
Type Description: Retail Station
DEP CO: C
Financial Responsibility: SELF-INSURANCE - LETTER FROM CHIEF FINANCIAL OFFIC
Insurance Company: Not reported
Effective Date: 12/23/2018
Expire Date: 12/23/2019
Owner ID: 17748
Owner Name: RACETRAC PETROLEUM INC
Owner Address: 200 GALLERIA PKWY SE #900
Owner Address2: ATTN: STORAGE TANK REGIS
Owner City,St,Zip: Atlanta, GA 30339
Contact: MAX BURMEISTER
Resp Party Phone: 7704317600

Name: RACETRAC #684
Address: 205 E BEARSS AVE
City,State,Zip: TAMPA, FL 33612
Region: 3
Facility ID: 9802528
Facility Phone: 7704317600
Facility Status: OPEN
Facility Type: A
Type Description: Retail Station
DEP CO: C
Financial Responsibility: SELF-INSURANCE - LETTER FROM CHIEF FINANCIAL OFFIC
Insurance Company: Not reported
Effective Date: 12/23/2019
Expire Date: 12/23/2020
Owner ID: 17748
Owner Name: RACETRAC PETROLEUM INC
Owner Address: 200 GALLERIA PKWY SE #900
Owner Address2: ATTN: STORAGE TANK REGIS
Owner City,St,Zip: Atlanta, GA 30339
Contact: MAX BURMEISTER

Map ID
 Direction
 Distance
 Elevation

MAP FINDINGS

Site

Database(s)

EDR ID Number
 EPA ID Number

RACETRAC #684 (Continued)

U003714702

Resp Party Phone: 7704317600

C14
WSW
1/8-1/4
0.154 mi.
814 ft.

7-ELEVEN STORE #37673
110 E BEARSS AVE
TAMPA, FL 33613

UST
Financial Assurance

U004022961
N/A

Site 2 of 4 in cluster C

Relative:
Lower
Actual:
55 ft.

UST:
 Facility ID: 9807835
 Name: 7-ELEVEN STORE #37673
 Address: 110 E BEARSS AVE
 City,State,Zip: TAMPA, FL 33613
 Facility Phone: 9045016827
 Facility Status: OPEN
 Facility Type: A
 Type Description: Retail Station
 Depco: P
 Region: STATE
 Positioning Method: Not reported
 Latitude/Longitude: Not reported

UST:
 Tank ID: 1
 Tank Capacity: 20000
 Tank Location: UNDERGROUND
 Tank Status: U
 Status Date: 12/01/2005
 Install Date: 12/1/2005
 Substance: B
 Content Description: Unleaded Gas
 Vessel Indicator: TANK
 DEP Contractor: P

Owner:
 Owner ID: 20385
 Owner Name: 7-ELEVEN INC.
 Owner Address: PO BOX 711
 Owner Address 2: ATTN: MGR-FL REGION GAS & ENVIRN COMPL
 Owner City,State,Zip: Dallas, TX 75221
 Owner Contact: DAVID PETERSEN | MILEI AVILES | JENNIFER DART
 Owner Phone: 4074032995

Construction:
 Tank ID: 1
 Construction Category: R
 Construction Description: Double wall - tank jacket

Tank ID: 2
 Construction Category: R
 Construction Description: Double wall - tank jacket

Tank ID: 2
 Construction Category: L
 Construction Description: Compartmented

Tank ID: 1
 Construction Category: A

Map ID
Direction
Distance
Elevation

MAP FINDINGS

Site

Database(s)

EDR ID Number
EPA ID Number

7-ELEVEN STORE #37673 (Continued)

U004022961

Construction Description:	Ball check valve
Tank ID:	1
Construction Category:	C
Construction Description:	Steel
Tank ID:	1
Construction Category:	O
Construction Description:	Tight fill
Tank ID:	1
Construction Category:	M
Construction Description:	Spill containment bucket
Tank ID:	2
Construction Category:	A
Construction Description:	Ball check valve
Tank ID:	2
Construction Category:	C
Construction Description:	Steel
Tank ID:	2
Construction Category:	O
Construction Description:	Tight fill
Tank ID:	2
Construction Category:	M
Construction Description:	Spill containment bucket
Piping:	
Tank ID:	1
Piping Category:	C
Piping Description:	Fiberglass
Tank ID:	1
Piping Category:	F
Piping Description:	Double wall
Tank ID:	1
Piping Category:	J
Piping Description:	Pressurized piping system
Tank ID:	1
Piping Category:	K
Piping Description:	Dispenser liners
Tank ID:	2
Piping Category:	C
Piping Description:	Fiberglass
Tank ID:	2
Piping Category:	F
Piping Description:	Double wall
Tank ID:	2
Piping Category:	J

Map ID
Direction
Distance
Elevation

MAP FINDINGS

Site

Database(s)

EDR ID Number
EPA ID Number

7-ELEVEN STORE #37673 (Continued)

U004022961

Piping Description:	Pressurized piping system
Tank ID:	2
Piping Category:	K
Piping Description:	Dispenser liners
Monitoring:	
Tank ID:	1
Petro Monitoring Category:	F
Monitoring Description:	Monitor dbl wall tank space
Tank ID:	1
Petro Monitoring Category:	H
Monitoring Description:	Mechanical line leak detector
Tank ID:	1
Petro Monitoring Category:	K
Monitoring Description:	Monitor dbl wall pipe space
Tank ID:	1
Petro Monitoring Category:	L
Monitoring Description:	Automatic tank gauging - USTs
Tank ID:	1
Petro Monitoring Category:	3
Monitoring Description:	Electronic monitor pipe sumps
Tank ID:	1
Petro Monitoring Category:	4
Monitoring Description:	Visual inspect dispenser liners
Tank ID:	2
Petro Monitoring Category:	F
Monitoring Description:	Monitor dbl wall tank space
Tank ID:	2
Petro Monitoring Category:	H
Monitoring Description:	Mechanical line leak detector
Tank ID:	2
Petro Monitoring Category:	K
Monitoring Description:	Monitor dbl wall pipe space
Tank ID:	2
Petro Monitoring Category:	L
Monitoring Description:	Automatic tank gauging - USTs
Tank ID:	2
Petro Monitoring Category:	3
Monitoring Description:	Electronic monitor pipe sumps
Tank ID:	2
Petro Monitoring Category:	4
Monitoring Description:	Visual inspect dispenser liners
Tank ID:	1
Petro Monitoring Category:	1

Map ID
Direction
Distance
Elevation

MAP FINDINGS

Site

Database(s)

EDR ID Number
EPA ID Number

7-ELEVEN STORE #37673 (Continued)

U004022961

Monitoring Description: Continuous electronic sensing

Tank ID: 2
Petro Monitoring Category: 1
Monitoring Description: Continuous electronic sensing

Tank ID: 2
Tank Capacity: 20000
Tank Location: UNDERGROUND
Tank Status: U
Status Date: 12/01/2005
Install Date: 12/1/2005
Substance: B
Content Description: Unleaded Gas
Vessel Indicator: TANK
DEP Contractor: P

Owner:
Owner ID: 20385
Owner Name: 7-ELEVEN INC.
Owner Address: PO BOX 711
Owner Address 2: ATTN: MGR-FL REGION GAS & ENVIRN COMPL
Owner City,State,Zip: Dallas, TX 75221
Owner Contact: DAVID PETERSEN | MILEI AVILES | JENNIFER DART
Owner Phone: 4074032995

Construction:

Tank ID: 1
Construction Category: R
Construction Description: Double wall - tank jacket

Tank ID: 2
Construction Category: R
Construction Description: Double wall - tank jacket

Tank ID: 2
Construction Category: L
Construction Description: Compartmented

Tank ID: 1
Construction Category: A
Construction Description: Ball check valve

Tank ID: 1
Construction Category: C
Construction Description: Steel

Tank ID: 1
Construction Category: O
Construction Description: Tight fill

Tank ID: 1
Construction Category: M
Construction Description: Spill containment bucket

Tank ID: 2

Map ID
Direction
Distance
Elevation

MAP FINDINGS

Site

Database(s)

EDR ID Number
EPA ID Number

7-ELEVEN STORE #37673 (Continued)

U004022961

Construction Category:	A
Construction Description:	Ball check valve
Tank ID:	2
Construction Category:	C
Construction Description:	Steel
Tank ID:	2
Construction Category:	O
Construction Description:	Tight fill
Tank ID:	2
Construction Category:	M
Construction Description:	Spill containment bucket
Piping:	
Tank ID:	1
Piping Category:	C
Piping Description:	Fiberglass
Tank ID:	1
Piping Category:	F
Piping Description:	Double wall
Tank ID:	1
Piping Category:	J
Piping Description:	Pressurized piping system
Tank ID:	1
Piping Category:	K
Piping Description:	Dispenser liners
Tank ID:	2
Piping Category:	C
Piping Description:	Fiberglass
Tank ID:	2
Piping Category:	F
Piping Description:	Double wall
Tank ID:	2
Piping Category:	J
Piping Description:	Pressurized piping system
Tank ID:	2
Piping Category:	K
Piping Description:	Dispenser liners
Monitoring:	
Tank ID:	1
Petro Monitoring Category:	F
Monitoring Description:	Monitor dbl wall tank space
Tank ID:	1
Petro Monitoring Category:	H
Monitoring Description:	Mechanical line leak detector

Map ID
Direction
Distance
Elevation

MAP FINDINGS

Site

Database(s)

EDR ID Number
EPA ID Number

7-ELEVEN STORE #37673 (Continued)

U004022961

Tank ID:	1
Petro Monitoring Category:	K
Monitoring Description:	Monitor dbl wall pipe space
Tank ID:	1
Petro Monitoring Category:	L
Monitoring Description:	Automatic tank gauging - USTs
Tank ID:	1
Petro Monitoring Category:	3
Monitoring Description:	Electronic monitor pipe sumps
Tank ID:	1
Petro Monitoring Category:	4
Monitoring Description:	Visual inspect dispenser liners
Tank ID:	2
Petro Monitoring Category:	F
Monitoring Description:	Monitor dbl wall tank space
Tank ID:	2
Petro Monitoring Category:	H
Monitoring Description:	Mechanical line leak detector
Tank ID:	2
Petro Monitoring Category:	K
Monitoring Description:	Monitor dbl wall pipe space
Tank ID:	2
Petro Monitoring Category:	L
Monitoring Description:	Automatic tank gauging - USTs
Tank ID:	2
Petro Monitoring Category:	3
Monitoring Description:	Electronic monitor pipe sumps
Tank ID:	2
Petro Monitoring Category:	4
Monitoring Description:	Visual inspect dispenser liners
Tank ID:	1
Petro Monitoring Category:	1
Monitoring Description:	Continuous electronic sensing
Tank ID:	2
Petro Monitoring Category:	1
Monitoring Description:	Continuous electronic sensing

FL Financial Assurance 3:

Name:	7-ELEVEN STORE #37673
Address:	110 E BEARSS AVE
City,State,Zip:	TAMPA, FL 33613
Region:	3
Facility ID:	9807835
Facility Phone:	9045016827

Map ID
Direction
Distance
Elevation

MAP FINDINGS

Site

Database(s)

EDR ID Number
EPA ID Number

7-ELEVEN STORE #37673 (Continued)

U004022961

Facility Status: OPEN
Facility Type: A
Type Description: Retail Station
DEP CO: P
Financial Responsibility: INSURANCE
Insurance Company: ACE
Effective Date: 08/26/2008
Expire Date: 08/26/2009
Owner ID: 20385
Owner Name: 7-ELEVEN INC.
Owner Address: PO BOX 711
Owner Address2: ATTN: MGR-FL REGION GAS & ENVIRN COMPL
Owner City,St,Zip: Dallas, TX 75221
Contact: DAVID PETERSEN | MILEI AVILES | JENNIFER DART
Resp Party Phone: 4074032995

Name: 7-ELEVEN STORE #37673
Address: 110 E BEARSS AVE
City,State,Zip: TAMPA, FL 33613
Region: 3
Facility ID: 9807835
Facility Phone: 9045016827
Facility Status: OPEN
Facility Type: A
Type Description: Retail Station
DEP CO: P
Financial Responsibility: INSURANCE
Insurance Company: AMERICAN SAFETY INDEMNITY CO
Effective Date: 10/01/2013
Expire Date: 10/01/2014
Owner ID: 20385
Owner Name: 7-ELEVEN INC.
Owner Address: PO BOX 711
Owner Address2: ATTN: MGR-FL REGION GAS & ENVIRN COMPL
Owner City,St,Zip: Dallas, TX 75221
Contact: DAVID PETERSEN | MILEI AVILES | JENNIFER DART
Resp Party Phone: 4074032995

Name: 7-ELEVEN STORE #37673
Address: 110 E BEARSS AVE
City,State,Zip: TAMPA, FL 33613
Region: 3
Facility ID: 9807835
Facility Phone: 9045016827
Facility Status: OPEN
Facility Type: A
Type Description: Retail Station
DEP CO: P
Financial Responsibility: INSURANCE
Insurance Company: COMMERCE & INDUSTRY
Effective Date: 10/01/2009
Expire Date: 10/01/2010
Owner ID: 20385
Owner Name: 7-ELEVEN INC.
Owner Address: PO BOX 711
Owner Address2: ATTN: MGR-FL REGION GAS & ENVIRN COMPL
Owner City,St,Zip: Dallas, TX 75221

Map ID
Direction
Distance
Elevation

MAP FINDINGS

Site

Database(s)

EDR ID Number
EPA ID Number

7-ELEVEN STORE #37673 (Continued)

U004022961

Contact: DAVID PETERSEN | MILEI AVILES | JENNIFER DART
Resp Party Phone: 4074032995

Name: 7-ELEVEN STORE #37673
Address: 110 E BEARSS AVE
City,State,Zip: TAMPA, FL 33613
Region: 3
Facility ID: 9807835
Facility Phone: 9045016827
Facility Status: OPEN
Facility Type: A
Type Description: Retail Station
DEP CO: P
Financial Responsibility: INSURANCE
Insurance Company: COMMERCE & INDUSTRY
Effective Date: 10/01/2010
Expire Date: 10/01/2011
Owner ID: 20385
Owner Name: 7-ELEVEN INC.
Owner Address: PO BOX 711
Owner Address2: ATTN: MGR-FL REGION GAS & ENVIRN COMPL
Owner City,St,Zip: Dallas, TX 75221
Contact: DAVID PETERSEN | MILEI AVILES | JENNIFER DART
Resp Party Phone: 4074032995

Name: 7-ELEVEN STORE #37673
Address: 110 E BEARSS AVE
City,State,Zip: TAMPA, FL 33613
Region: 3
Facility ID: 9807835
Facility Phone: 9045016827
Facility Status: OPEN
Facility Type: A
Type Description: Retail Station
DEP CO: P
Financial Responsibility: INSURANCE
Insurance Company: COMMERCE & INDUSTRY
Effective Date: 10/01/2011
Expire Date: 10/01/2012
Owner ID: 20385
Owner Name: 7-ELEVEN INC.
Owner Address: PO BOX 711
Owner Address2: ATTN: MGR-FL REGION GAS & ENVIRN COMPL
Owner City,St,Zip: Dallas, TX 75221
Contact: DAVID PETERSEN | MILEI AVILES | JENNIFER DART
Resp Party Phone: 4074032995

Name: 7-ELEVEN STORE #37673
Address: 110 E BEARSS AVE
City,State,Zip: TAMPA, FL 33613
Region: 3
Facility ID: 9807835
Facility Phone: 9045016827
Facility Status: OPEN
Facility Type: A
Type Description: Retail Station
DEP CO: P

Map ID
Direction
Distance
Elevation

MAP FINDINGS

Site

Database(s)

EDR ID Number
EPA ID Number

7-ELEVEN STORE #37673 (Continued)

U004022961

Financial Responsibility: INSURANCE
Insurance Company: COMMERCE & INDUSTRY
Effective Date: 10/01/2012
Expire Date: 10/01/2013
Owner ID: 20385
Owner Name: 7-ELEVEN INC.
Owner Address: PO BOX 711
Owner Address2: ATTN: MGR-FL REGION GAS & ENVIRN COMPL
Owner City,St,Zip: Dallas, TX 75221
Contact: DAVID PETERSEN | MILEI AVILES | JENNIFER DART
Resp Party Phone: 4074032995

Name: 7-ELEVEN STORE #37673
Address: 110 E BEARSS AVE
City,State,Zip: TAMPA, FL 33613
Region: 3
Facility ID: 9807835
Facility Phone: 9045016827
Facility Status: OPEN
Facility Type: A
Type Description: Retail Station
DEP CO: P

Financial Responsibility: INSURANCE
Insurance Company: CRUM & FORSTER SPECIALTY INS. CO.
Effective Date: 10/01/2014
Expire Date: 10/01/2015
Owner ID: 20385
Owner Name: 7-ELEVEN INC.
Owner Address: PO BOX 711
Owner Address2: ATTN: MGR-FL REGION GAS & ENVIRN COMPL
Owner City,St,Zip: Dallas, TX 75221
Contact: DAVID PETERSEN | MILEI AVILES | JENNIFER DART
Resp Party Phone: 4074032995

Name: 7-ELEVEN STORE #37673
Address: 110 E BEARSS AVE
City,State,Zip: TAMPA, FL 33613
Region: 3
Facility ID: 9807835
Facility Phone: 9045016827
Facility Status: OPEN
Facility Type: A
Type Description: Retail Station
DEP CO: P

Financial Responsibility: INSURANCE
Insurance Company: CRUM & FORSTER SPECIALTY INS. CO.
Effective Date: 10/01/2015
Expire Date: 10/01/2016
Owner ID: 20385
Owner Name: 7-ELEVEN INC.
Owner Address: PO BOX 711
Owner Address2: ATTN: MGR-FL REGION GAS & ENVIRN COMPL
Owner City,St,Zip: Dallas, TX 75221
Contact: DAVID PETERSEN | MILEI AVILES | JENNIFER DART
Resp Party Phone: 4074032995

Name: 7-ELEVEN STORE #37673

Map ID
Direction
Distance
Elevation

MAP FINDINGS

Site

Database(s)

EDR ID Number
EPA ID Number

7-ELEVEN STORE #37673 (Continued)

U004022961

Address: 110 E BEARSS AVE
City,State,Zip: TAMPA, FL 33613
Region: 3
Facility ID: 9807835
Facility Phone: 9045016827
Facility Status: OPEN
Facility Type: A
Type Description: Retail Station
DEP CO: P
Financial Responsibility: INSURANCE
Insurance Company: IRONSHORE SPECIALTY INSURANCE CO
Effective Date: 12/18/2015
Expire Date: 12/18/2017
Owner ID: 20385
Owner Name: 7-ELEVEN INC.
Owner Address: PO BOX 711
Owner Address2: ATTN: MGR-FL REGION GAS & ENVIRN COMPL
Owner City,St,Zip: Dallas, TX 75221
Contact: DAVID PETERSEN | MILEI AVILES | JENNIFER DART
Resp Party Phone: 4074032995

Name: 7-ELEVEN STORE #37673
Address: 110 E BEARSS AVE
City,State,Zip: TAMPA, FL 33613
Region: 3
Facility ID: 9807835
Facility Phone: 9045016827
Facility Status: OPEN
Facility Type: A
Type Description: Retail Station
DEP CO: P
Financial Responsibility: INSURANCE
Insurance Company: IRONSHORE SPECIALTY INSURANCE CO
Effective Date: 12/18/2015
Expire Date: 12/18/2019
Owner ID: 20385
Owner Name: 7-ELEVEN INC.
Owner Address: PO BOX 711
Owner Address2: ATTN: MGR-FL REGION GAS & ENVIRN COMPL
Owner City,St,Zip: Dallas, TX 75221
Contact: DAVID PETERSEN | MILEI AVILES | JENNIFER DART
Resp Party Phone: 4074032995

Name: 7-ELEVEN STORE #37673
Address: 110 E BEARSS AVE
City,State,Zip: TAMPA, FL 33613
Region: 3
Facility ID: 9807835
Facility Phone: 9045016827
Facility Status: OPEN
Facility Type: A
Type Description: Retail Station
DEP CO: P
Financial Responsibility: INSURANCE
Insurance Company: IRONSHORE SPECIALTY INSURANCE CO
Effective Date: 12/18/2019
Expire Date: 12/18/2021

Map ID
Direction
Distance
Elevation

MAP FINDINGS

Site

Database(s)

EDR ID Number
EPA ID Number

7-ELEVEN STORE #37673 (Continued)

U004022961

Owner ID: 20385
Owner Name: 7-ELEVEN INC.
Owner Address: PO BOX 711
Owner Address2: ATTN: MGR-FL REGION GAS & ENVIRN COMPL
Owner City,St,Zip: Dallas, TX 75221
Contact: DAVID PETERSEN | MILEI AVILES | JENNIFER DART
Resp Party Phone: 4074032995

**15
SW
1/8-1/4
0.181 mi.
957 ft.**

**DEVCO #450
14989 N FLORIDA AVE
TAMPA, FL 33613**

**LUST U001354415
UST N/A
DWM CONTAM**

**Relative:
Lower
Actual:
53 ft.**

LUST:
Name: DEVCO #450
Address: 14989 N FLORIDA AVE
City,State,Zip: TAMPA, FL 33613
Region: STATE
Facility Id: 8625178
Facility Status: CLOSED
Facility Type: A - Retail Station
Facility Phone: (813)626-8883
Facility Cleanup Rank: Not reported
District: Southwest District
Lat/Long (dms): 28 5 15.01 / 82 27 32.0799999
Section: 36
Township: 27S
Range: 18E
Feature: Not reported
Method: ADDM
Datum: 0
Score: 101
Score Effective Date: 1997-11-04 00:00:00
Score When Ranked: Not reported
Operator: DEVCO PETROLEUM CO
Name Update: Not reported
Address Update: Not reported

Petroleum Cleanup PCT Facility Score:

Facility Cleanup Status: CMPL - COMPLETED
Contact: WENDY TRAYAH
Contact Company: FOOD LION INC
Contact Address: PO BOX 1330
Contact City/State/Zip: SALISBURY, NC 28145
Phone: (704)633-8250
Bad Address Ind: N
State: FL
Zip: 33613, 1612
Score: 101
Score Effective Date: 1997-11-04 00:00:00
Related Party ID: 11710
Primary RP Role: ACCOUNT OWNER
RP Begin Date: 1993-10-27
RP Zip: 1330
RP Extension: 3406

Map ID
Direction
Distance
Elevation

MAP FINDINGS

Site

Database(s)

EDR ID Number
EPA ID Number

DEVCO #450 (Continued)

U001354415

Discharge Cleanup Summary:

Discharge Date: 1/24/1990
PCT Discharge Combined: Not reported
Cleanup Required: C - COMBINED CLEANUP REQUIRED
Discharge Cleanup Status: NFA - NFA COMPLETE
Disch Cleanup Status Date: 8/3/1992
Cleanup Work Status: COMPLETED
Information Source: D - DISCHARGE NOTIFICATION
Other Source Description: Not reported
Eligibility Indicator: E - ELIGIBLE
Site Manager: MCKELVEY_M
Site Mgr End Date: 11/3/2000
Tank Office: PCLP29 - HILLSBOROUGH ENVIRONMENTAL PROTECTION COMMISSION
Discharge Date: 12/7/1988
PCT Discharge Combined: Not reported
Cleanup Required: R - CLEANUP REQUIRED
Discharge Cleanup Status: NFA - NFA COMPLETE
Disch Cleanup Status Date: 8/3/1992
Cleanup Work Status: COMPLETED
Information Source: E - EDI
Other Source Description: Not reported
Eligibility Indicator: I - INELIGIBLE
Site Manager: MCKELVEY_M
Site Mgr End Date: 3/31/1999
Tank Office: PCLP29 - HILLSBOROUGH ENVIRONMENTAL PROTECTION COMMISSION

Petroleum Cleanup Program Eligibility:

Facility ID: 8625178
Discharge Date: 12/7/1988
Pct Discharge Combined With: Not reported
Cleanup Required: R - CLEANUP REQUIRED
Discharge Cleanup Status: NFA - NFA COMPLETE
Disch Cleanup Status Date: 8/3/1992
Cleanup Work Status: COMPLETED
Information Source: Not reported
Other Source Description: Not reported
Application Received Date: Not reported
Cleanup Program: E - EARLY DETECTION INCENTIVE
Eligibility Status: Not reported
Elig Status Date: Not reported
Letter Of Intent Date: Not reported
Redetermined: Not reported
Inspection Date: Not reported
Site Manager: MCKELVEY_M
Site Mgr End Date: 3/31/1999
Tank Office: PCLP29 - HILLSBOROUGH ENVIRONMENTAL PROTECTION COMMISSION
Deductible Amount: Not reported
Deductible Paid To Date: Not reported
Co-Pay Amount: Not reported
Co-Pay Paid To Date: Not reported
Cap Amount: Not reported
Facility ID: 8625178
Discharge Date: 1/24/1990
Pct Discharge Combined With: Not reported
Cleanup Required: C - COMBINED CLEANUP REQUIRED
Discharge Cleanup Status: NFA - NFA COMPLETE
Disch Cleanup Status Date: 8/3/1992

Map ID
Direction
Distance
Elevation

MAP FINDINGS

Site

Database(s)

EDR ID Number
EPA ID Number

DEVCO #450 (Continued)

U001354415

Cleanup Work Status:	COMPLETED
Information Source:	Not reported
Other Source Description:	Not reported
Application Received Date:	Not reported
Cleanup Program:	A - ABANDONED TANK RESTORATION PROGRAM
Eligibility Status:	Not reported
Elig Status Date:	Not reported
Letter Of Intent Date:	Not reported
Redetermined:	Not reported
Inspection Date:	Not reported
Site Manager:	MCKELVEY_M
Site Mgr End Date:	11/3/2000
Tank Office:	PCLP29 - HILLSBOROUGH ENVIRONMENTAL PROTECTION COMMISSION
Deductible Amount:	Not reported
Deductible Paid To Date:	Not reported
Co-Pay Amount:	Not reported
Co-Pay Paid To Date:	Not reported
Cap Amount:	Not reported
Contaminated Media:	
Discharge Date:	1/24/1990
Pct Discharge Combined With:	12/7/1988
Cleanup Required:	C - COMBINED CLEANUP REQUIRED
Discharge Cleanup Status:	NFA - NFA COMPLETE
Disch Cleanup Status Date:	8/3/1992
Cleanup Work Status:	COMPLETED
Information Source:	D - DISCHARGE NOTIFICATION
Other Source Description:	Not reported
Elig Indicator:	E - ELIGIBLE
Site Manager:	MCKELVEY_M
Site Mgr End Date:	11/3/2000
Tank Office:	PCLP29 - HILLSBOROUGH ENVIRONM
Contaminated Drinking Wells:	Not reported
Contaminated Monitoring Well:	Not reported
Contaminated Soil:	Not reported
Contaminated Surface Water:	Not reported
Contaminated Ground Water:	Not reported
Pollutant:	A - Leaded Gas
Pollutant Other Description:	Not reported
Gallons Discharged:	Not reported
Discharge Date:	1/24/1990
Pct Discharge Combined With:	12/7/1988
Cleanup Required:	C - COMBINED CLEANUP REQUIRED
Discharge Cleanup Status:	NFA - NFA COMPLETE
Disch Cleanup Status Date:	8/3/1992
Cleanup Work Status:	COMPLETED
Information Source:	D - DISCHARGE NOTIFICATION
Other Source Description:	Not reported
Elig Indicator:	E - ELIGIBLE
Site Manager:	MCKELVEY_M
Site Mgr End Date:	11/3/2000
Tank Office:	PCLP29 - HILLSBOROUGH ENVIRONM
Contaminated Drinking Wells:	Not reported
Contaminated Monitoring Well:	Not reported
Contaminated Soil:	Not reported
Contaminated Surface Water:	Not reported
Contaminated Ground Water:	Not reported
Pollutant:	B - Unleaded Gas

Map ID
Direction
Distance
Elevation

MAP FINDINGS

Site

Database(s)

EDR ID Number
EPA ID Number

DEVCO #450 (Continued)

U001354415

Pollutant Other Description: Not reported
Gallons Discharged: Not reported

Task Information:
District: SWD
Facility ID: 8625178
Facility Status: CLOSED
Facility Type: A - Retail Station -
County: HILLSBOROUGH
County ID: 29
Cleanup Eligibility Status: E
Source Effective Date: 08-03-1992
Discharge Date: 01-24-1990
Cleanup Required: C - COMBINED CLEANUP REQUIRED
Discharge Cleanup Status: NFA - NFA COMPLETE
Disch Cleanup Status Date: 08-03-1992
SRC Action Type: NFA - NO FURTHER ACTION
SRC Submit Date: 06-25-1992
SRC Review Date: 06-30-1992
SRC Completion Status: A - APPROVED
SRC Issue Date: 08-03-1992
SRC Comment: Not reported
Cleanup Work Status: COMPLETED
Site Mgr: MCKELVEY_M
Site Mgr End Date: 11-03-2000
Tank Office: PCLP29 - Hillsborough County
SR Task ID: Not reported
SR Cleanup Responsible: -
SR Funding Eligibility Type: -
SR Actual Cost: Not reported
SR Completion Date: Not reported
SR Payment Date: Not reported
SR Oral Date: Not reported
SR Written Date: Not reported
SR Soil Removal: Not reported
SR Free Product Removal: Not reported
SR Soil Tonnage Removed: Not reported
SR Soil Treatment: Not reported
SR Other Treatment: Not reported
SR Alternate Proc Received Date: Not reported
SR Alternate Procedure Status: Not reported
SR Alternate Procedure Status Date: Not reported
SR Alternate Procedure Comments: Not reported
SA Task ID: Not reported
SA Cleanup Responsible: -
SA Funding Eligibility Type: -
SA Actual Cost: Not reported
SA Completion Date: Not reported
SA Payment Date: Not reported
RAP Task ID: Not reported
RAP Cleanup Responsible ID: -
RAP Funding Eligibility Type: -
RAP Actual Cost: Not reported
RAP Completion Date: Not reported
RAP Payment Date: Not reported
RAP Last Order Approved: Not reported
RA Task ID: 60374
RA Cleanup Responsible: LP - LOCAL PROGRAM

Map ID
Direction
Distance
Elevation

MAP FINDINGS

Site

Database(s)

EDR ID Number
EPA ID Number

DEVCO #450 (Continued)

U001354415

RA Funding Eligibility Type: -
RA Years to Complete: 0
RA Actual Cost: Not reported
District: SWD
Facility ID: 8625178
Facility Status: CLOSED
Facility Type: A - Retail Station -
County: HILLSBOROUGH
County ID: 29
Cleanup Eligibility Status: I
Source Effective Date: 08-03-1992
Discharge Date: 12-07-1988
Cleanup Required: R - CLEANUP REQUIRED
Discharge Cleanup Status: NFA - NFA COMPLETE
Disch Cleanup Status Date: 08-03-1992
SRC Action Type: NFA - NO FURTHER ACTION
SRC Submit Date: 06-25-1992
SRC Review Date: 06-30-1992
SRC Completion Status: A - APPROVED
SRC Issue Date: 08-03-1992
SRC Comment: Not reported
Cleanup Work Status: COMPLETED
Site Mgr: MCKELVEY_M
Site Mgr End Date: 03-31-1999
Tank Office: PCLP29 - Hillsborough County
SR Task ID: 49252
SR Cleanup Responsible: LP - LOCAL PROGRAM
SR Funding Eligibility Type: -
SR Actual Cost: Not reported
SR Completion Date: Not reported
SR Payment Date: Not reported
SR Oral Date: Not reported
SR Written Date: Not reported
SR Soil Removal: Not reported
SR Free Product Removal: Not reported
SR Soil Tonnage Removed: Not reported
SR Soil Treatment: Not reported
SR Other Treatment: Not reported
SR Alternate Proc Received Date: Not reported
SR Alternate Procedure Status: Not reported
SR Alternate Procedure Status Date: Not reported
SR Alternate Procedure Comments: Not reported
SA Task ID: 49253
SA Cleanup Responsible: LP - LOCAL PROGRAM
SA Funding Eligibility Type: -
SA Actual Cost: Not reported
SA Completion Date: 02-14-1992
SA Payment Date: Not reported
RAP Task ID: 49254
RAP Cleanup Responsible ID: NA - NOT APPLICABLE
RAP Funding Eligibility Type: -
RAP Actual Cost: Not reported
RAP Completion Date: Not reported
RAP Payment Date: Not reported
RAP Last Order Approved: Not reported
RA Task ID: 49255
RA Cleanup Responsible: LP - LOCAL PROGRAM

Map ID
Direction
Distance
Elevation

MAP FINDINGS

Site

Database(s)

EDR ID Number
EPA ID Number

DEVCO #450 (Continued)

U001354415

RA Funding Eligibility Type: -
RA Years to Complete: 0
RA Actual Cost: Not reported

[Click here for Florida Oculus:](#)

UST:

Facility ID: 8625178
Name: DEVCO #450
Address: 14989 N FLORIDA AVE
City,State,Zip: TAMPA, FL 33613
Facility Phone: 8136268883
Facility Status: CLOSED
Facility Type: A
Type Description: Retail Station
Depco: P
Region: STATE
Positioning Method: ADDM
Latitude/Longitude: 28 5 15.0768 / 82 27 32.3967999

UST:

Tank ID: 1
Tank Capacity: 2000
Tank Location: UNDERGROUND
Tank Status: B
Status Date: 05/31/1990
Install Date: 7/1/1974
Substance: B
Content Description: Unleaded Gas
Vessel Indicator: TANK
DEP Contractor: P

Owner:

Owner ID: 11710
Owner Name: FOOD LION INC
Owner Address: PO BOX 1330
Owner Address 2: ATTN: WENDY TRAYAH TAX DEPT
Owner City,State,Zip: SALISBURY, NC 28145
Owner Contact: WENDY TRAYAH
Owner Phone: 7046338250

Tank ID: 2
Tank Capacity: 10000
Tank Location: UNDERGROUND
Tank Status: B
Status Date: 05/31/1990
Install Date: 7/1/1974
Substance: B
Content Description: Unleaded Gas
Vessel Indicator: TANK
DEP Contractor: P

Owner:

Owner ID: 11710
Owner Name: FOOD LION INC
Owner Address: PO BOX 1330
Owner Address 2: ATTN: WENDY TRAYAH TAX DEPT

Map ID
Direction
Distance
Elevation

MAP FINDINGS

Site

Database(s)

EDR ID Number
EPA ID Number

DEVCO #450 (Continued)

U001354415

Owner City,State,Zip: SALISBURY, NC 28145
Owner Contact: WENDY TRAYAH
Owner Phone: 7046338250

Tank ID: 3
Tank Capacity: 10000
Tank Location: UNDERGROUND
Tank Status: B
Status Date: 05/31/1990
Install Date: 7/1/1974
Substance: A
Content Description: Leaded Gas
Vessel Indicator: TANK
DEP Contractor: P

Owner:

Owner ID: 11710
Owner Name: FOOD LION INC
Owner Address: PO BOX 1330
Owner Address 2: ATTN: WENDY TRAYAH TAX DEPT
Owner City,State,Zip: SALISBURY, NC 28145
Owner Contact: WENDY TRAYAH
Owner Phone: 7046338250

DWM CONTAM:

Name: DEVCO #450
Address: 14989 N FLORIDA AVE
City,State,Zip: TAMPA, FL
Program Site Id: 8625178
Lat DD: 28
Lat MM: 5
Lat SS: Not reported
Long DD: 82
Long MM: 27
Long SS: 32.3968
Office/ District: SWD
Program Area: PETROLEUM
Priority Score: Not reported
Datum: 0
Method: ADDM
Facility Status: CLOSED-STCM
Facility Type: Not reported
Score Effective Date: Not reported
Score When Ranked: Not reported
Rank: Not reported
Operator: Not reported
Phone: Not reported
Name Changed: Not reported
Addr Changed: Not reported
Related Party ID: Not reported
Primary RP Role: Not reported
RP Begin Date: Not reported
RP Name: Not reported
RP Address1: Not reported

Map ID
Direction
Distance
Elevation

MAP FINDINGS

Site

Database(s)

EDR ID Number
EPA ID Number

DEVCO #450 (Continued)

U001354415

RP Address2:	Not reported
RP City:	Not reported
RP State:	Not reported
RP Zip5:	Not reported
RP Zip4:	Not reported
Contact:	Not reported
RP Phone:	Not reported
RP Extension:	Not reported
Site Manager:	Not reported
Name:	DEVCO #450
Address:	14989 N FLORIDA AVE
City,State,Zip:	TAMPA, FL
Program Site Id:	8625178
Lat DD:	28
Lat MM:	5
Lat SS:	Not reported
Long DD:	82
Long MM:	27
Long SS:	32.3968
Office/ District:	SWD
Program Area:	PETROLEUM
Priority Score:	Not reported
Datum:	0
Method:	ADDM
Facility Status:	CLOSED-STCM
Facility Type:	Not reported
Score Effective Date:	Not reported
Score When Ranked:	Not reported
Rank:	Not reported
Operator:	Not reported
Phone:	Not reported
Name Changed:	Not reported
Addr Changed:	Not reported
Related Party ID:	Not reported
Primary RP Role:	Not reported
RP Begin Date:	Not reported
RP Name:	Not reported
RP Address1:	Not reported
RP Address2:	Not reported
RP City:	Not reported
RP State:	Not reported
RP Zip5:	Not reported
RP Zip4:	Not reported
Contact:	Not reported
RP Phone:	Not reported
RP Extension:	Not reported
Site Manager:	Not reported

Map ID
 Direction
 Distance
 Elevation

MAP FINDINGS

Site

Database(s)

EDR ID Number
 EPA ID Number

C16 **MOBIL-FLORIDA #322**
WSW **15002 N FLORIDA AVE**
1/8-1/4 **TAMPA, FL 33613**
0.201 mi.
1061 ft. **Site 3 of 4 in cluster C**

LUST **U003180815**
UST **N/A**
DWM CONTAM
Financial Assurance

Relative:
Lower
Actual:
51 ft.

LUST:
 Name: MOBIL-FLORIDA #322
 Address: 15002 N FLORIDA AVE
 City,State,Zip: TAMPA, FL 33613
 Region: STATE
 Facility Id: 8521230
 Facility Status: OPEN
 Facility Type: A - Retail Station
 Facility Phone: (813)681-4279
 Facility Cleanup Rank: Not reported
 District: Southwest District
 Lat/Long (dms): 28 5 17.9819 / 82 27 36.3329999
 Section: Not reported
 Township: Not reported
 Range: Not reported
 Feature: Not reported
 Method: AGPS
 Datum: 0
 Score: 70
 Score Effective Date: 2010-03-31 00:00:00
 Score When Ranked: Not reported
 Operator: RICK HERWEH
 Name Update: 2016-07-18 00:00:00
 Address Update: 2016-07-18 00:00:00

Petroleum Cleanup PCT Facility Score:

Facility Cleanup Status: CMPL - COMPLETED
 Contact: BILL MCKNIGHT | RICK HERWEH
 Contact Company: AUTOMATED PETROLEUM & ENERGY CO INC (APEC)
 Contact Address: PO BOX 1110
 Contact City/State/Zip: Brandon, FL 33509
 Phone: (813)681-4279
 Bad Address Ind: N
 State: FL
 Zip: 33613, 1236
 Score: 70
 Score Effective Date: 2010-03-31 00:00:00
 Related Party ID: 922
 Primary RP Role: ACCOUNT OWNER
 RP Begin Date: 2001-11-06
 RP Zip: 1110
 RP Extension: 211

Discharge Cleanup Summary:

Discharge Date: 11/30/1988
 PCT Discharge Combined: Not reported
 Cleanup Required: R - CLEANUP REQUIRED
 Discharge Cleanup Status: SRCR - SRCR COMPLETE
 Disch Cleanup Status Date: 4/3/2020
 Cleanup Work Status: COMPLETED
 Information Source: E - EDI
 Other Source Description: Not reported
 Eligibility Indicator: E - ELIGIBLE

Map ID
Direction
Distance
Elevation

MAP FINDINGS

Site

Database(s)

EDR ID Number
EPA ID Number

MOBIL-FLORIDA #322 (Continued)

U003180815

Site Manager: SANDOVAL_E
Site Mgr End Date: 5/1/2020
Tank Office: PCLP29 - HILLSBOROUGH ENVIRONMENTAL PROTECTION COMMISSION

Petroleum Cleanup Program Eligibility:
Facility ID: 8521230
Discharge Date: 11/30/1988
Pct Discharge Combined With: Not reported
Cleanup Required: R - CLEANUP REQUIRED
Discharge Cleanup Status: SRCR - SRCR COMPLETE
Disch Cleanup Status Date: 4/3/2020
Cleanup Work Status: COMPLETED
Information Source: Not reported
Other Source Description: Not reported
Application Received Date: Not reported
Cleanup Program: E - EARLY DETECTION INCENTIVE
Eligibility Status: Not reported
Elig Status Date: Not reported
Letter Of Intent Date: Not reported
Redetermined: Not reported
Inspection Date: Not reported
Site Manager: SANDOVAL_E
Site Mgr End Date: 5/1/2020
Tank Office: PCLP29 - HILLSBOROUGH ENVIRONMENTAL PROTECTION COMMISSION
Deductible Amount: Not reported
Deductible Paid To Date: Not reported
Co-Pay Amount: Not reported
Co-Pay Paid To Date: Not reported
Cap Amount: Not reported

Contaminated Media:
Discharge Date: 11/30/1988
Pct Discharge Combined With: Not reported
Cleanup Required: R - CLEANUP REQUIRED
Discharge Cleanup Status: SRCR - SRCR COMPLETE
Disch Cleanup Status Date: 4/3/2020
Cleanup Work Status: COMPLETED
Information Source: E - EDI
Other Source Description: Not reported
Elig Indicator: E - ELIGIBLE
Site Manager: SANDOVAL_E
Site Mgr End Date: 5/1/2020
Tank Office: PCLP29 - HILLSBOROUGH ENVIRONM
Contaminated Drinking Wells: 0
Contaminated Monitoring Well: Yes
Contaminated Soil: Yes
Contaminated Surface Water: No
Contaminated Ground Water: Yes
Pollutant: Z - Other Non Regulated
Pollutant Other Description: UNKNOWN
Gallons Discharged: Not reported

Task Information:
District: SWD
Facility ID: 8521230
Facility Status: OPEN
Facility Type: A - Retail Station -
County: HILLSBOROUGH
County ID: 29

Map ID
Direction
Distance
Elevation

MAP FINDINGS

Site

Database(s)

EDR ID Number
EPA ID Number

MOBIL-FLORIDA #322 (Continued)

U003180815

Cleanup Eligibility Status: E
Source Effective Date: 11-17-2009
Discharge Date: 11-30-1988
Cleanup Required: R - CLEANUP REQUIRED
Discharge Cleanup Status: RA - RA ONGOING
Disch Cleanup Status Date: 10-28-1991
SRC Action Type: SRCR - SITE REHABILITATION COMPLETION REPORT
SRC Submit Date: 09-18-2009
SRC Review Date: 11-17-2009
SRC Completion Status: R - RESCIND
SRC Issue Date: 11-17-2009
SRC Comment: Not reported
Cleanup Work Status: INACTIVE
Site Mgr: SANDOVAL_E
Site Mgr End Date: Not reported
Tank Office: PCLP29 - Hillsborough County
SR Task ID: Not reported
SR Cleanup Responsible: -
SR Funding Eligibility Type: -
SR Actual Cost: Not reported
SR Completion Date: Not reported
SR Payment Date: Not reported
SR Oral Date: Not reported
SR Written Date: Not reported
SR Soil Removal: Not reported
SR Free Product Removal: Not reported
SR Soil Tonnage Removed: Not reported
SR Soil Treatment: Not reported
SR Other Treatment: Not reported
SR Alternate Proc Received Date: Not reported
SR Alternate Procedure Status: Not reported
SR Alternate Procedure Status Date: Not reported
SR Alternate Procedure Comments: Not reported
SA Task ID: 49927
SA Cleanup Responsible: -
SA Funding Eligibility Type: -
SA Actual Cost: \$33,217.72
SA Completion Date: 06-06-1990
SA Payment Date: 02-13-1992
RAP Task ID: 49928
RAP Cleanup Responsible ID: RP - RESPONSIBLE PARTY
RAP Funding Eligibility Type: -
RAP Actual Cost: \$23,196.21
RAP Completion Date: 07-11-1995
RAP Payment Date: 08-03-1993
RAP Last Order Approved: 1995-07-11 00:00:00
RA Task ID: 49929
RA Cleanup Responsible: -
RA Funding Eligibility Type: -
RA Years to Complete: 3
RA Actual Cost: \$40,876.73

[Click here for Florida Oculus:](#)

UST:

Facility ID: 8521230
Name: MOBIL-FLORIDA #322

Map ID
Direction
Distance
Elevation

MAP FINDINGS

Site

Database(s)

EDR ID Number
EPA ID Number

MOBIL-FLORIDA #322 (Continued)

U003180815

Address: 15002 N FLORIDA AVE
City,State,Zip: TAMPA, FL 33613
Facility Phone: 8136814279
Facility Status: OPEN
Facility Type: A
Type Description: Retail Station
Depco: C
Region: STATE
Positioning Method: AGPS
Latitude/Longitude: 28 5 18 / 82 27 37

UST:

Tank ID: 6
Tank Capacity: 12000
Tank Location: UNDERGROUND
Tank Status: U
Status Date: 06/01/2009
Install Date: 6/1/2009
Substance: B
Content Description: Unleaded Gas
Vessel Indicator: TANK
DEP Contractor: C

Owner:

Owner ID: 922
Owner Name: AUTOMATED PETROLEUM & ENERGY CO INC (APEC)
Owner Address: PO BOX 1110
Owner Address 2: ATTN: STORAGE TANK REGIS
Owner City,State,Zip: Brandon, FL 33509
Owner Contact: BILL MCKNIGHT | RICK HERWEH
Owner Phone: 8136814279

Construction:

Tank ID: 5
Construction Category: C
Construction Description: Steel

Tank ID: 5
Construction Category: N
Construction Description: Flow shut-Off

Tank ID: 5
Construction Category: R
Construction Description: Double wall - tank jacket

Tank ID: 5
Construction Category: O
Construction Description: Tight fill

Tank ID: 5
Construction Category: M
Construction Description: Spill containment bucket

Tank ID: 6
Construction Category: C
Construction Description: Steel

Tank ID: 6

Map ID
Direction
Distance
Elevation

MAP FINDINGS

Site

Database(s)

EDR ID Number
EPA ID Number

MOBIL-FLORIDA #322 (Continued)

U003180815

Construction Category:	R
Construction Description:	Double wall - tank jacket
Tank ID:	6
Construction Category:	N
Construction Description:	Flow shut-Off
Tank ID:	6
Construction Category:	M
Construction Description:	Spill containment bucket
Tank ID:	6
Construction Category:	O
Construction Description:	Tight fill
Tank ID:	6
Construction Category:	L
Construction Description:	Compartmented
Piping:	
Tank ID:	5
Piping Category:	C
Piping Description:	Fiberglass
Tank ID:	5
Piping Category:	F
Piping Description:	Double wall
Tank ID:	5
Piping Category:	J
Piping Description:	Pressurized piping system
Tank ID:	5
Piping Category:	K
Piping Description:	Dispenser liners
Tank ID:	6
Piping Category:	C
Piping Description:	Fiberglass
Tank ID:	6
Piping Category:	F
Piping Description:	Double wall
Tank ID:	6
Piping Category:	J
Piping Description:	Pressurized piping system
Tank ID:	6
Piping Category:	K
Piping Description:	Dispenser liners
Monitoring:	
Tank ID:	5
Petro Monitoring Category:	F
Monitoring Description:	Monitor dbl wall tank space

Map ID
Direction
Distance
Elevation

MAP FINDINGS

Site

Database(s)

EDR ID Number
EPA ID Number

MOBIL-FLORIDA #322 (Continued)

U003180815

Tank ID:	5
Petro Monitoring Category:	H
Monitoring Description:	Mechanical line leak detector
Tank ID:	5
Petro Monitoring Category:	2
Monitoring Description:	Visual inspect pipe sumps
Tank ID:	5
Petro Monitoring Category:	4
Monitoring Description:	Visual inspect dispenser liners
Tank ID:	6
Petro Monitoring Category:	F
Monitoring Description:	Monitor dbl wall tank space
Tank ID:	6
Petro Monitoring Category:	H
Monitoring Description:	Mechanical line leak detector
Tank ID:	6
Petro Monitoring Category:	2
Monitoring Description:	Visual inspect pipe sumps
Tank ID:	6
Petro Monitoring Category:	4
Monitoring Description:	Visual inspect dispenser liners
Tank ID:	5
Petro Monitoring Category:	K
Monitoring Description:	Monitor dbl wall pipe space
Tank ID:	6
Petro Monitoring Category:	K
Monitoring Description:	Monitor dbl wall pipe space
Tank ID:	5
Tank Capacity:	12000
Tank Location:	UNDERGROUND
Tank Status:	U
Status Date:	06/01/2009
Install Date:	6/1/2009
Substance:	B
Content Description:	Unleaded Gas
Vessel Indicator:	TANK
DEP Contractor:	C
Owner:	
Owner ID:	922
Owner Name:	AUTOMATED PETROLEUM & ENERGY CO INC (APEC)
Owner Address:	PO BOX 1110
Owner Address 2:	ATTN: STORAGE TANK REGIS
Owner City,State,Zip:	Brandon, FL 33509
Owner Contact:	BILL MCKNIGHT RICK HERWEH
Owner Phone:	8136814279

Map ID
Direction
Distance
Elevation

MAP FINDINGS

Site

Database(s)

EDR ID Number
EPA ID Number

MOBIL-FLORIDA #322 (Continued)

U003180815

Construction:

Tank ID:	5
Construction Category:	C
Construction Description:	Steel
Tank ID:	5
Construction Category:	N
Construction Description:	Flow shut-Off
Tank ID:	5
Construction Category:	R
Construction Description:	Double wall - tank jacket
Tank ID:	5
Construction Category:	O
Construction Description:	Tight fill
Tank ID:	5
Construction Category:	M
Construction Description:	Spill containment bucket
Tank ID:	6
Construction Category:	C
Construction Description:	Steel
Tank ID:	6
Construction Category:	R
Construction Description:	Double wall - tank jacket
Tank ID:	6
Construction Category:	N
Construction Description:	Flow shut-Off
Tank ID:	6
Construction Category:	M
Construction Description:	Spill containment bucket
Tank ID:	6
Construction Category:	O
Construction Description:	Tight fill
Tank ID:	6
Construction Category:	L
Construction Description:	Compartmented

Piping:

Tank ID:	5
Piping Category:	C
Piping Description:	Fiberglass
Tank ID:	5
Piping Category:	F
Piping Description:	Double wall
Tank ID:	5
Piping Category:	J

Map ID
Direction
Distance
Elevation

MAP FINDINGS

Site

Database(s)

EDR ID Number
EPA ID Number

MOBIL-FLORIDA #322 (Continued)

U003180815

Piping Description:	Pressurized piping system
Tank ID:	5
Piping Category:	K
Piping Description:	Dispenser liners
Tank ID:	6
Piping Category:	C
Piping Description:	Fiberglass
Tank ID:	6
Piping Category:	F
Piping Description:	Double wall
Tank ID:	6
Piping Category:	J
Piping Description:	Pressurized piping system
Tank ID:	6
Piping Category:	K
Piping Description:	Dispenser liners
Monitoring:	
Tank ID:	5
Petro Monitoring Category:	F
Monitoring Description:	Monitor dbl wall tank space
Tank ID:	5
Petro Monitoring Category:	H
Monitoring Description:	Mechanical line leak detector
Tank ID:	5
Petro Monitoring Category:	2
Monitoring Description:	Visual inspect pipe sumps
Tank ID:	5
Petro Monitoring Category:	4
Monitoring Description:	Visual inspect dispenser liners
Tank ID:	6
Petro Monitoring Category:	F
Monitoring Description:	Monitor dbl wall tank space
Tank ID:	6
Petro Monitoring Category:	H
Monitoring Description:	Mechanical line leak detector
Tank ID:	6
Petro Monitoring Category:	2
Monitoring Description:	Visual inspect pipe sumps
Tank ID:	6
Petro Monitoring Category:	4
Monitoring Description:	Visual inspect dispenser liners
Tank ID:	5
Petro Monitoring Category:	K

Map ID
Direction
Distance
Elevation

MAP FINDINGS

Site

Database(s)

EDR ID Number
EPA ID Number

MOBIL-FLORIDA #322 (Continued)

U003180815

Monitoring Description: Monitor dbl wall pipe space

Tank ID: 6
Petro Monitoring Category: K
Monitoring Description: Monitor dbl wall pipe space

Tank ID: 4
Tank Capacity: 500
Tank Location: UNDERGROUND
Tank Status: D
Status Date: 05/01/1987
Install Date: 5/1/1987
Substance: L
Content Description: Waste Oil
Vessel Indicator: TANK
DEP Contractor: C

Owner:
Owner ID: 922
Owner Name: AUTOMATED PETROLEUM & ENERGY CO INC (APEC)
Owner Address: PO BOX 1110
Owner Address 2: ATTN: STORAGE TANK REGIS
Owner City,State,Zip: Brandon, FL 33509
Owner Contact: BILL MCKNIGHT | RICK HERWEH
Owner Phone: 8136814279

Construction:
Tank ID: 5
Construction Category: C
Construction Description: Steel

Tank ID: 5
Construction Category: N
Construction Description: Flow shut-Off

Tank ID: 5
Construction Category: R
Construction Description: Double wall - tank jacket

Tank ID: 5
Construction Category: O
Construction Description: Tight fill

Tank ID: 5
Construction Category: M
Construction Description: Spill containment bucket

Tank ID: 6
Construction Category: C
Construction Description: Steel

Tank ID: 6
Construction Category: R
Construction Description: Double wall - tank jacket

Tank ID: 6

Map ID
Direction
Distance
Elevation

MAP FINDINGS

Site

Database(s)

EDR ID Number
EPA ID Number

MOBIL-FLORIDA #322 (Continued)

U003180815

Construction Category:	N
Construction Description:	Flow shut-Off
Tank ID:	6
Construction Category:	M
Construction Description:	Spill containment bucket
Tank ID:	6
Construction Category:	O
Construction Description:	Tight fill
Tank ID:	6
Construction Category:	L
Construction Description:	Compartmented
Piping:	
Tank ID:	5
Piping Category:	C
Piping Description:	Fiberglass
Tank ID:	5
Piping Category:	F
Piping Description:	Double wall
Tank ID:	5
Piping Category:	J
Piping Description:	Pressurized piping system
Tank ID:	5
Piping Category:	K
Piping Description:	Dispenser liners
Tank ID:	6
Piping Category:	C
Piping Description:	Fiberglass
Tank ID:	6
Piping Category:	F
Piping Description:	Double wall
Tank ID:	6
Piping Category:	J
Piping Description:	Pressurized piping system
Tank ID:	6
Piping Category:	K
Piping Description:	Dispenser liners
Monitoring:	
Tank ID:	5
Petro Monitoring Category:	F
Monitoring Description:	Monitor dbl wall tank space
Tank ID:	5
Petro Monitoring Category:	H
Monitoring Description:	Mechanical line leak detector

Map ID
Direction
Distance
Elevation

MAP FINDINGS

Site

Database(s)

EDR ID Number
EPA ID Number

MOBIL-FLORIDA #322 (Continued)

U003180815

Tank ID:	5
Petro Monitoring Category:	2
Monitoring Description:	Visual inspect pipe sumps
Tank ID:	5
Petro Monitoring Category:	4
Monitoring Description:	Visual inspect dispenser liners
Tank ID:	6
Petro Monitoring Category:	F
Monitoring Description:	Monitor dbl wall tank space
Tank ID:	6
Petro Monitoring Category:	H
Monitoring Description:	Mechanical line leak detector
Tank ID:	6
Petro Monitoring Category:	2
Monitoring Description:	Visual inspect pipe sumps
Tank ID:	6
Petro Monitoring Category:	4
Monitoring Description:	Visual inspect dispenser liners
Tank ID:	5
Petro Monitoring Category:	K
Monitoring Description:	Monitor dbl wall pipe space
Tank ID:	6
Petro Monitoring Category:	K
Monitoring Description:	Monitor dbl wall pipe space
Tank ID:	3
Tank Capacity:	10000
Tank Location:	UNDERGROUND
Tank Status:	B
Status Date:	06/25/2009
Install Date:	11/1/1984
Substance:	B
Content Description:	Unleaded Gas
Vessel Indicator:	TANK
DEP Contractor:	C
Owner:	
Owner ID:	922
Owner Name:	AUTOMATED PETROLEUM & ENERGY CO INC (APEC)
Owner Address:	PO BOX 1110
Owner Address 2:	ATTN: STORAGE TANK REGIS
Owner City,State,Zip:	Brandon, FL 33509
Owner Contact:	BILL MCKNIGHT RICK HERWEH
Owner Phone:	8136814279
Construction:	
Tank ID:	5
Construction Category:	C
Construction Description:	Steel

Map ID
Direction
Distance
Elevation

MAP FINDINGS

Site

Database(s)

EDR ID Number
EPA ID Number

MOBIL-FLORIDA #322 (Continued)

U003180815

Tank ID:	5
Construction Category:	N
Construction Description:	Flow shut-Off
Tank ID:	5
Construction Category:	R
Construction Description:	Double wall - tank jacket
Tank ID:	5
Construction Category:	O
Construction Description:	Tight fill
Tank ID:	5
Construction Category:	M
Construction Description:	Spill containment bucket
Tank ID:	6
Construction Category:	C
Construction Description:	Steel
Tank ID:	6
Construction Category:	R
Construction Description:	Double wall - tank jacket
Tank ID:	6
Construction Category:	N
Construction Description:	Flow shut-Off
Tank ID:	6
Construction Category:	M
Construction Description:	Spill containment bucket
Tank ID:	6
Construction Category:	O
Construction Description:	Tight fill
Tank ID:	6
Construction Category:	L
Construction Description:	Compartmented
Piping:	
Tank ID:	5
Piping Category:	C
Piping Description:	Fiberglass
Tank ID:	5
Piping Category:	F
Piping Description:	Double wall
Tank ID:	5
Piping Category:	J
Piping Description:	Pressurized piping system
Tank ID:	5
Piping Category:	K
Piping Description:	Dispenser liners

Map ID
Direction
Distance
Elevation

MAP FINDINGS

Site

Database(s)

EDR ID Number
EPA ID Number

MOBIL-FLORIDA #322 (Continued)

U003180815

Tank ID:	6
Piping Category:	C
Piping Description:	Fiberglass
Tank ID:	6
Piping Category:	F
Piping Description:	Double wall
Tank ID:	6
Piping Category:	J
Piping Description:	Pressurized piping system
Tank ID:	6
Piping Category:	K
Piping Description:	Dispenser liners
Monitoring:	
Tank ID:	5
Petro Monitoring Category:	F
Monitoring Description:	Monitor dbl wall tank space
Tank ID:	5
Petro Monitoring Category:	H
Monitoring Description:	Mechanical line leak detector
Tank ID:	5
Petro Monitoring Category:	2
Monitoring Description:	Visual inspect pipe sumps
Tank ID:	5
Petro Monitoring Category:	4
Monitoring Description:	Visual inspect dispenser liners
Tank ID:	6
Petro Monitoring Category:	F
Monitoring Description:	Monitor dbl wall tank space
Tank ID:	6
Petro Monitoring Category:	H
Monitoring Description:	Mechanical line leak detector
Tank ID:	6
Petro Monitoring Category:	2
Monitoring Description:	Visual inspect pipe sumps
Tank ID:	6
Petro Monitoring Category:	4
Monitoring Description:	Visual inspect dispenser liners
Tank ID:	5
Petro Monitoring Category:	K
Monitoring Description:	Monitor dbl wall pipe space
Tank ID:	6
Petro Monitoring Category:	K
Monitoring Description:	Monitor dbl wall pipe space

Map ID
Direction
Distance
Elevation

MAP FINDINGS

Site

Database(s)

EDR ID Number
EPA ID Number

MOBIL-FLORIDA #322 (Continued)

U003180815

Tank ID: 2
Tank Capacity: 10000
Tank Location: UNDERGROUND
Tank Status: B
Status Date: 06/25/2009
Install Date: 11/1/1984
Substance: B
Content Description: Unleaded Gas
Vessel Indicator: TANK
DEP Contractor: C

Owner:
Owner ID: 922
Owner Name: AUTOMATED PETROLEUM & ENERGY CO INC (APEC)
Owner Address: PO BOX 1110
Owner Address 2: ATTN: STORAGE TANK REGIS
Owner City,State,Zip: Brandon, FL 33509
Owner Contact: BILL MCKNIGHT | RICK HERWEH
Owner Phone: 8136814279

Construction:

Tank ID: 5
Construction Category: C
Construction Description: Steel

Tank ID: 5
Construction Category: N
Construction Description: Flow shut-Off

Tank ID: 5
Construction Category: R
Construction Description: Double wall - tank jacket

Tank ID: 5
Construction Category: O
Construction Description: Tight fill

Tank ID: 5
Construction Category: M
Construction Description: Spill containment bucket

Tank ID: 6
Construction Category: C
Construction Description: Steel

Tank ID: 6
Construction Category: R
Construction Description: Double wall - tank jacket

Tank ID: 6
Construction Category: N
Construction Description: Flow shut-Off

Tank ID: 6
Construction Category: M
Construction Description: Spill containment bucket

Map ID
Direction
Distance
Elevation

MAP FINDINGS

Site

Database(s)

EDR ID Number
EPA ID Number

MOBIL-FLORIDA #322 (Continued)

U003180815

Tank ID:	6
Construction Category:	O
Construction Description:	Tight fill
Tank ID:	6
Construction Category:	L
Construction Description:	Compartmented
Piping:	
Tank ID:	5
Piping Category:	C
Piping Description:	Fiberglass
Tank ID:	5
Piping Category:	F
Piping Description:	Double wall
Tank ID:	5
Piping Category:	J
Piping Description:	Pressurized piping system
Tank ID:	5
Piping Category:	K
Piping Description:	Dispenser liners
Tank ID:	6
Piping Category:	C
Piping Description:	Fiberglass
Tank ID:	6
Piping Category:	F
Piping Description:	Double wall
Tank ID:	6
Piping Category:	J
Piping Description:	Pressurized piping system
Tank ID:	6
Piping Category:	K
Piping Description:	Dispenser liners
Monitoring:	
Tank ID:	5
Petro Monitoring Category:	F
Monitoring Description:	Monitor dbl wall tank space
Tank ID:	5
Petro Monitoring Category:	H
Monitoring Description:	Mechanical line leak detector
Tank ID:	5
Petro Monitoring Category:	2
Monitoring Description:	Visual inspect pipe sumps
Tank ID:	5
Petro Monitoring Category:	4

Map ID
Direction
Distance
Elevation

MAP FINDINGS

Site

Database(s)

EDR ID Number
EPA ID Number

MOBIL-FLORIDA #322 (Continued)

U003180815

Monitoring Description:	Visual inspect dispenser liners
Tank ID:	6
Petro Monitoring Category:	F
Monitoring Description:	Monitor dbl wall tank space
Tank ID:	6
Petro Monitoring Category:	H
Monitoring Description:	Mechanical line leak detector
Tank ID:	6
Petro Monitoring Category:	2
Monitoring Description:	Visual inspect pipe sumps
Tank ID:	6
Petro Monitoring Category:	4
Monitoring Description:	Visual inspect dispenser liners
Tank ID:	5
Petro Monitoring Category:	K
Monitoring Description:	Monitor dbl wall pipe space
Tank ID:	6
Petro Monitoring Category:	K
Monitoring Description:	Monitor dbl wall pipe space
Tank ID:	1
Tank Capacity:	10000
Tank Location:	UNDERGROUND
Tank Status:	B
Status Date:	06/25/2009
Install Date:	11/1/1984
Substance:	B
Content Description:	Unleaded Gas
Vessel Indicator:	TANK
DEP Contractor:	C
Owner:	
Owner ID:	922
Owner Name:	AUTOMATED PETROLEUM & ENERGY CO INC (APEC)
Owner Address:	PO BOX 1110
Owner Address 2:	ATTN: STORAGE TANK REGIS
Owner City,State,Zip:	Brandon, FL 33509
Owner Contact:	BILL MCKNIGHT RICK HERWEH
Owner Phone:	8136814279
Construction:	
Tank ID:	5
Construction Category:	C
Construction Description:	Steel
Tank ID:	5
Construction Category:	N
Construction Description:	Flow shut-Off
Tank ID:	5

Map ID
Direction
Distance
Elevation

MAP FINDINGS

Site

Database(s)

EDR ID Number
EPA ID Number

MOBIL-FLORIDA #322 (Continued)

U003180815

Construction Category:	R
Construction Description:	Double wall - tank jacket
Tank ID:	5
Construction Category:	O
Construction Description:	Tight fill
Tank ID:	5
Construction Category:	M
Construction Description:	Spill containment bucket
Tank ID:	6
Construction Category:	C
Construction Description:	Steel
Tank ID:	6
Construction Category:	R
Construction Description:	Double wall - tank jacket
Tank ID:	6
Construction Category:	N
Construction Description:	Flow shut-Off
Tank ID:	6
Construction Category:	M
Construction Description:	Spill containment bucket
Tank ID:	6
Construction Category:	O
Construction Description:	Tight fill
Tank ID:	6
Construction Category:	L
Construction Description:	Compartmented
Piping:	
Tank ID:	5
Piping Category:	C
Piping Description:	Fiberglass
Tank ID:	5
Piping Category:	F
Piping Description:	Double wall
Tank ID:	5
Piping Category:	J
Piping Description:	Pressurized piping system
Tank ID:	5
Piping Category:	K
Piping Description:	Dispenser liners
Tank ID:	6
Piping Category:	C
Piping Description:	Fiberglass
Tank ID:	6

Map ID
Direction
Distance
Elevation

MAP FINDINGS

Site

Database(s)

EDR ID Number
EPA ID Number

MOBIL-FLORIDA #322 (Continued)

U003180815

Piping Category:	F
Piping Description:	Double wall
Tank ID:	6
Piping Category:	J
Piping Description:	Pressurized piping system
Tank ID:	6
Piping Category:	K
Piping Description:	Dispenser liners
Monitoring:	
Tank ID:	5
Petro Monitoring Category:	F
Monitoring Description:	Monitor dbl wall tank space
Tank ID:	5
Petro Monitoring Category:	H
Monitoring Description:	Mechanical line leak detector
Tank ID:	5
Petro Monitoring Category:	2
Monitoring Description:	Visual inspect pipe sumps
Tank ID:	5
Petro Monitoring Category:	4
Monitoring Description:	Visual inspect dispenser liners
Tank ID:	6
Petro Monitoring Category:	F
Monitoring Description:	Monitor dbl wall tank space
Tank ID:	6
Petro Monitoring Category:	H
Monitoring Description:	Mechanical line leak detector
Tank ID:	6
Petro Monitoring Category:	2
Monitoring Description:	Visual inspect pipe sumps
Tank ID:	6
Petro Monitoring Category:	4
Monitoring Description:	Visual inspect dispenser liners
Tank ID:	5
Petro Monitoring Category:	K
Monitoring Description:	Monitor dbl wall pipe space
Tank ID:	6
Petro Monitoring Category:	K
Monitoring Description:	Monitor dbl wall pipe space

DWM CONTAM:

Name:

MOBIL-FLORIDA #322

Map ID
Direction
Distance
Elevation

MAP FINDINGS

Site

Database(s)

EDR ID Number
EPA ID Number

MOBIL-FLORIDA #322 (Continued)

U003180815

Address: 15002 N FLORIDA AVE
City,State,Zip: TAMPA, FL
Program Site Id: 8521230
Lat DD: 28
Lat MM: 5
Lat SS: Not reported
Long DD: 82
Long MM: 27
Long SS: 37
Office/ District: SWD
Program Area: PETROLEUM
Priority Score: Not reported
Datum: 0
Method: AGPS
Facility Status: CLOSED-STCM
Facility Type: Not reported
Score Effective Date: Not reported
Score When Ranked: Not reported
Rank: Not reported
Operator: Not reported
Phone: Not reported
Name Changed: Not reported
Addr Changed: Not reported
Related Party ID: Not reported
Primary RP Role: Not reported
RP Begin Date: Not reported
RP Name: Not reported
RP Address1: Not reported
RP Address2: Not reported
RP City: Not reported
RP State: Not reported
RP Zip5: Not reported
RP Zip4: Not reported
Contact: Not reported
RP Phone: Not reported
RP Extension: Not reported
Site Manager: Not reported

FL Financial Assurance 3:

Name: MOBIL-FLORIDA #322
Address: 15002 N FLORIDA AVE
City,State,Zip: TAMPA, FL 33613
Region: 3
Facility ID: 8521230
Facility Phone: 8136814279
Facility Status: OPEN
Facility Type: A
Type Description: Retail Station
DEP CO: C
Financial Responsibility: INSURANCE
Insurance Company: LIBERTY SURPLUS INSURANCE CORP
Effective Date: 12/31/2010
Expire Date: 12/31/2011
Owner ID: 922
Owner Name: AUTOMATED PETROLEUM & ENERGY CO INC (APEC)
Owner Address: PO BOX 1110
Owner Address2: ATTN: STORAGE TANK REGIS

Map ID
Direction
Distance
Elevation

MAP FINDINGS

Site

Database(s)

EDR ID Number
EPA ID Number

MOBIL-FLORIDA #322 (Continued)

U003180815

Owner City,St,Zip: Brandon, FL 33509
Contact: BILL MCKNIGHT | RICK HERWEH
Resp Party Phone: 8136814279

Name: MOBIL-FLORIDA #322
Address: 15002 N FLORIDA AVE
City,State,Zip: TAMPA, FL 33613
Region: 3
Facility ID: 8521230
Facility Phone: 8136814279
Facility Status: OPEN
Facility Type: A
Type Description: Retail Station
DEP CO: C
Financial Responsibility: INSURANCE
Insurance Company: LIBERTY SURPLUS INSURANCE CORP
Effective Date: 12/31/2011
Expire Date: 12/31/2012
Owner ID: 922
Owner Name: AUTOMATED PETROLEUM & ENERGY CO INC (APEC)
Owner Address: PO BOX 1110
Owner Address2: ATTN: STORAGE TANK REGIS
Owner City,St,Zip: Brandon, FL 33509
Contact: BILL MCKNIGHT | RICK HERWEH
Resp Party Phone: 8136814279

Name: MOBIL-FLORIDA #322
Address: 15002 N FLORIDA AVE
City,State,Zip: TAMPA, FL 33613
Region: 3
Facility ID: 8521230
Facility Phone: 8136814279
Facility Status: OPEN
Facility Type: A
Type Description: Retail Station
DEP CO: C
Financial Responsibility: INSURANCE
Insurance Company: LIBERTY SURPLUS INSURANCE CORP
Effective Date: 12/31/2012
Expire Date: 12/31/2013
Owner ID: 922
Owner Name: AUTOMATED PETROLEUM & ENERGY CO INC (APEC)
Owner Address: PO BOX 1110
Owner Address2: ATTN: STORAGE TANK REGIS
Owner City,St,Zip: Brandon, FL 33509
Contact: BILL MCKNIGHT | RICK HERWEH
Resp Party Phone: 8136814279

Name: MOBIL-FLORIDA #322
Address: 15002 N FLORIDA AVE
City,State,Zip: TAMPA, FL 33613
Region: 3
Facility ID: 8521230
Facility Phone: 8136814279
Facility Status: OPEN
Facility Type: A
Type Description: Retail Station

Map ID
Direction
Distance
Elevation

MAP FINDINGS

Site

Database(s)

EDR ID Number
EPA ID Number

MOBIL-FLORIDA #322 (Continued)

U003180815

DEP CO: C
Financial Responsibility: INSURANCE
Insurance Company: LIBERTY SURPLUS INSURANCE CORP
Effective Date: 12/31/2013
Expire Date: 12/31/2014
Owner ID: 922
Owner Name: AUTOMATED PETROLEUM & ENERGY CO INC (APEC)
Owner Address: PO BOX 1110
Owner Address2: ATTN: STORAGE TANK REGIS
Owner City,St,Zip: Brandon, FL 33509
Contact: BILL MCKNIGHT | RICK HERWEH
Resp Party Phone: 8136814279

Name: MOBIL-FLORIDA #322
Address: 15002 N FLORIDA AVE
City,State,Zip: TAMPA, FL 33613
Region: 3
Facility ID: 8521230
Facility Phone: 8136814279
Facility Status: OPEN
Facility Type: A
Type Description: Retail Station
DEP CO: C

Financial Responsibility: INSURANCE
Insurance Company: LIBERTY SURPLUS INSURANCE CORP
Effective Date: 12/31/2014
Expire Date: 12/31/2015
Owner ID: 922
Owner Name: AUTOMATED PETROLEUM & ENERGY CO INC (APEC)
Owner Address: PO BOX 1110
Owner Address2: ATTN: STORAGE TANK REGIS
Owner City,St,Zip: Brandon, FL 33509
Contact: BILL MCKNIGHT | RICK HERWEH
Resp Party Phone: 8136814279

Name: MOBIL-FLORIDA #322
Address: 15002 N FLORIDA AVE
City,State,Zip: TAMPA, FL 33613
Region: 3
Facility ID: 8521230
Facility Phone: 8136814279
Facility Status: OPEN
Facility Type: A
Type Description: Retail Station
DEP CO: C
Financial Responsibility: INSURANCE
Insurance Company: LIBERTY SURPLUS INSURANCE CORP
Effective Date: 12/31/2015
Expire Date: 12/31/2016
Owner ID: 922
Owner Name: AUTOMATED PETROLEUM & ENERGY CO INC (APEC)
Owner Address: PO BOX 1110
Owner Address2: ATTN: STORAGE TANK REGIS
Owner City,St,Zip: Brandon, FL 33509
Contact: BILL MCKNIGHT | RICK HERWEH
Resp Party Phone: 8136814279

Map ID
Direction
Distance
Elevation

MAP FINDINGS

Site

Database(s)

EDR ID Number
EPA ID Number

MOBIL-FLORIDA #322 (Continued)

U003180815

Name: MOBIL-FLORIDA #322
Address: 15002 N FLORIDA AVE
City,State,Zip: TAMPA, FL 33613
Region: 3
Facility ID: 8521230
Facility Phone: 8136814279
Facility Status: OPEN
Facility Type: A
Type Description: Retail Station
DEP CO: C
Financial Responsibility: INSURANCE
Insurance Company: LIBERTY SURPLUS INSURANCE CORP
Effective Date: Not reported
Expire Date: Not reported
Owner ID: 922
Owner Name: AUTOMATED PETROLEUM & ENERGY CO INC (APEC)
Owner Address: PO BOX 1110
Owner Address2: ATTN: STORAGE TANK REGIS
Owner City,St,Zip: Brandon, FL 33509
Contact: BILL MCKNIGHT | RICK HERWEH
Resp Party Phone: 8136814279

Name: MOBIL-FLORIDA #322
Address: 15002 N FLORIDA AVE
City,State,Zip: TAMPA, FL 33613
Region: 3
Facility ID: 8521230
Facility Phone: 8136814279
Facility Status: OPEN
Facility Type: A
Type Description: Retail Station
DEP CO: C
Financial Responsibility: INSURANCE
Insurance Company: NAUTILUS INSURANCE COMPANY
Effective Date: 12/31/2016
Expire Date: 12/31/2017
Owner ID: 922
Owner Name: AUTOMATED PETROLEUM & ENERGY CO INC (APEC)
Owner Address: PO BOX 1110
Owner Address2: ATTN: STORAGE TANK REGIS
Owner City,St,Zip: Brandon, FL 33509
Contact: BILL MCKNIGHT | RICK HERWEH
Resp Party Phone: 8136814279

Name: MOBIL-FLORIDA #322
Address: 15002 N FLORIDA AVE
City,State,Zip: TAMPA, FL 33613
Region: 3
Facility ID: 8521230
Facility Phone: 8136814279
Facility Status: OPEN
Facility Type: A
Type Description: Retail Station
DEP CO: C
Financial Responsibility: INSURANCE
Insurance Company: SCOTTSDALE INSURANCE COMPANY
Effective Date: 12/31/2017

Map ID
Direction
Distance
Elevation

MAP FINDINGS

Site

Database(s)

EDR ID Number
EPA ID Number

MOBIL-FLORIDA #322 (Continued)

U003180815

Expire Date: 12/31/2018
Owner ID: 922
Owner Name: AUTOMATED PETROLEUM & ENERGY CO INC (APEC)
Owner Address: PO BOX 1110
Owner Address2: ATTN: STORAGE TANK REGIS
Owner City,St,Zip: Brandon, FL 33509
Contact: BILL MCKNIGHT | RICK HERWEH
Resp Party Phone: 8136814279

Name: MOBIL-FLORIDA #322
Address: 15002 N FLORIDA AVE
City,State,Zip: TAMPA, FL 33613
Region: 3
Facility ID: 8521230
Facility Phone: 8136814279
Facility Status: OPEN
Facility Type: A
Type Description: Retail Station
DEP CO: C
Financial Responsibility: INSURANCE
Insurance Company: ZURICH-AMERICAN
Effective Date: 12/31/2008
Expire Date: 12/31/2009
Owner ID: 922
Owner Name: AUTOMATED PETROLEUM & ENERGY CO INC (APEC)
Owner Address: PO BOX 1110
Owner Address2: ATTN: STORAGE TANK REGIS
Owner City,St,Zip: Brandon, FL 33509
Contact: BILL MCKNIGHT | RICK HERWEH
Resp Party Phone: 8136814279

Name: MOBIL-FLORIDA #322
Address: 15002 N FLORIDA AVE
City,State,Zip: TAMPA, FL 33613
Region: 3
Facility ID: 8521230
Facility Phone: 8136814279
Facility Status: OPEN
Facility Type: A
Type Description: Retail Station
DEP CO: C
Financial Responsibility: LETTER OF CREDIT
Insurance Company: Not reported
Effective Date: 01/31/2019
Expire Date: 05/31/2021
Owner ID: 922
Owner Name: AUTOMATED PETROLEUM & ENERGY CO INC (APEC)
Owner Address: PO BOX 1110
Owner Address2: ATTN: STORAGE TANK REGIS
Owner City,St,Zip: Brandon, FL 33509
Contact: BILL MCKNIGHT | RICK HERWEH
Resp Party Phone: 8136814279

Name: MOBIL-FLORIDA #322
Address: 15002 N FLORIDA AVE
City,State,Zip: TAMPA, FL 33613
Region: 3

Map ID
Direction
Distance
Elevation

MAP FINDINGS

Site

Database(s)

EDR ID Number
EPA ID Number

MOBIL-FLORIDA #322 (Continued)

U003180815

Facility ID: 8521230
Facility Phone: 8136814279
Facility Status: OPEN
Facility Type: A
Type Description: Retail Station
DEP CO: C
Financial Responsibility: LETTER OF CREDIT
Insurance Company: Not reported
Effective Date: 05/31/2021
Expire Date: 01/31/2023
Owner ID: 922
Owner Name: AUTOMATED PETROLEUM & ENERGY CO INC (APEC)
Owner Address: PO BOX 1110
Owner Address2: ATTN: STORAGE TANK REGIS
Owner City,St,Zip: Brandon, FL 33509
Contact: BILL MCKNIGHT | RICK HERWEH
Resp Party Phone: 8136814279

Name: MOBIL-FLORIDA #322
Address: 15002 N FLORIDA AVE
City,State,Zip: TAMPA, FL 33613
Region: 3
Facility ID: 8521230
Facility Phone: 8136814279
Facility Status: OPEN
Facility Type: A
Type Description: Retail Station
DEP CO: C
Financial Responsibility: SELF-INSURANCE - LETTER FROM CHIEF FINANCIAL OFFIC
Insurance Company: Not reported
Effective Date: 05/31/2018
Expire Date: 05/31/2019
Owner ID: 922
Owner Name: AUTOMATED PETROLEUM & ENERGY CO INC (APEC)
Owner Address: PO BOX 1110
Owner Address2: ATTN: STORAGE TANK REGIS
Owner City,St,Zip: Brandon, FL 33509
Contact: BILL MCKNIGHT | RICK HERWEH
Resp Party Phone: 8136814279

C17
WSW
1/8-1/4
0.201 mi.
1061 ft.

BP-FLORIDA #322
15002 N FLORIDA AVE
TAMPA, FL 33613
Site 4 of 4 in cluster C

RCRA-VSQQ **1004683279**
FINDS **FLD984201020**
ECHO

Relative:
Lower
Actual:
51 ft.

RCRA Listings:
Date Form Received by Agency: 20110526
Handler Name: Bp-Florida #322
Handler Address: 15002 N FLORIDA AVE
Handler City,State,Zip: TAMPA, FL 33613-1236
EPA ID: FLD984201020
Contact Name: RICK HERWEH
Contact Address: PO BOX 1110
Contact City,State,Zip: BRANDON, FL 33509-1110
Contact Telephone: 813-681-4279
Contact Fax: Not reported
Contact Email: RICK@APEGAS.COM

Map ID
Direction
Distance
Elevation

MAP FINDINGS

Site

Database(s)

EDR ID Number
EPA ID Number

BP-FLORIDA #322 (Continued)

1004683279

Contact Title:	Not reported
EPA Region:	04
Land Type:	Private
Federal Waste Generator Description:	Conditionally Exempt Small Quantity Generator
Non-Notifier:	Not reported
Biennial Report Cycle:	Not reported
Accessibility:	Not reported
Active Site Indicator:	Handler Activities
State District Owner:	FL
State District:	SW
Mailing Address:	N FL AVE
Mailing City,State,Zip:	TAMPA, FL 33613
Owner Name:	F Burd
Owner Type:	Private
Operator Name:	Not reported
Operator Type:	Not reported
Short-Term Generator Activity:	No
Importer Activity:	No
Mixed Waste Generator:	No
Transporter Activity:	No
Transfer Facility Activity:	No
Recycler Activity with Storage:	No
Small Quantity On-Site Burner Exemption:	No
Smelting Melting and Refining Furnace Exemption:	No
Underground Injection Control:	No
Off-Site Waste Receipt:	No
Universal Waste Indicator:	No
Universal Waste Destination Facility:	No
Federal Universal Waste:	No
Active Site State-Reg Handler:	---
Federal Facility Indicator:	Not reported
Hazardous Secondary Material Indicator:	NN
Sub-Part K Indicator:	Not reported
2018 GPRC Permit Baseline:	Not on the Baseline
2018 GPRC Renewals Baseline:	Not on the Baseline
202 GPRC Corrective Action Baseline:	No
Subject to Corrective Action Universe:	No
Non-TSDFs Where RCRA CA has Been Imposed Universe:	No
Corrective Action Priority Ranking:	No NCAPS ranking
Environmental Control Indicator:	No
Institutional Control Indicator:	No
Human Exposure Controls Indicator:	N/A
Groundwater Controls Indicator:	N/A
Significant Non-Complier Universe:	No
Unaddressed Significant Non-Complier Universe:	No
Addressed Significant Non-Complier Universe:	No
Significant Non-Complier With a Compliance Schedule Universe:	No
Financial Assurance Required:	Not reported
Handler Date of Last Change:	20111128
Recognized Trader-Importer:	No
Recognized Trader-Exporter:	No
Importer of Spent Lead Acid Batteries:	No
Exporter of Spent Lead Acid Batteries:	No
Recycler Activity Without Storage:	Not reported
Manifest Broker:	Not reported
Sub-Part P Indicator:	No

Map ID
Direction
Distance
Elevation

MAP FINDINGS

Site

Database(s)

EDR ID Number
EPA ID Number

BP-FLORIDA #322 (Continued)

1004683279

Hazardous Waste Summary:

Waste Code: D001
Waste Description: IGNITABLE WASTE

Handler - Owner Operator:

Owner/Operator Indicator: Owner
Owner/Operator Name: F BURD
Legal Status: Private
Date Became Current: 19970109
Date Ended Current: Not reported
Owner/Operator Address: 15002 N FL AVE
Owner/Operator City,State,Zip: TAMPA, FL 33613
Owner/Operator Telephone: Not reported
Owner/Operator Telephone Ext: Not reported
Owner/Operator Fax: Not reported
Owner/Operator Email: Not reported

Owner/Operator Indicator: Owner
Owner/Operator Name: F BURD
Legal Status: Private
Date Became Current: 19970109
Date Ended Current: Not reported
Owner/Operator Address: 15002 N FL AVE
Owner/Operator City,State,Zip: TAMPA, FL 33613
Owner/Operator Telephone: Not reported
Owner/Operator Telephone Ext: Not reported
Owner/Operator Fax: Not reported
Owner/Operator Email: Not reported

Historic Generators:

Receive Date: 20110526
Handler Name: BP-FLORIDA #322
Federal Waste Generator Description: Conditionally Exempt Small Quantity Generator
State District Owner: FL
Large Quantity Handler of Universal Waste: No
Recognized Trader Importer: No
Recognized Trader Exporter: No
Spent Lead Acid Battery Importer: No
Spent Lead Acid Battery Exporter: No
Current Record: Yes
Non Storage Recycler Activity: Not reported
Electronic Manifest Broker: Not reported

Receive Date: 19911008
Handler Name: BP-FLORIDA #322
Federal Waste Generator Description: Conditionally Exempt Small Quantity Generator
State District Owner: FL
Large Quantity Handler of Universal Waste: No
Recognized Trader Importer: No
Recognized Trader Exporter: No
Spent Lead Acid Battery Importer: No
Spent Lead Acid Battery Exporter: No
Current Record: No
Non Storage Recycler Activity: Not reported
Electronic Manifest Broker: Not reported

Map ID
Direction
Distance
Elevation

MAP FINDINGS

Site

Database(s)

EDR ID Number
EPA ID Number

BP-FLORIDA #322 (Continued)

1004683279

List of NAICS Codes and Descriptions:

NAICS Code: 44711
NAICS Description: GASOLINE STATIONS WITH CONVENIENCE STORES

Has the Facility Received Notices of Violations:

Found Violation: No
Agency Which Determined Violation: Not reported
Violation Short Description: Not reported
Date Violation was Determined: Not reported
Actual Return to Compliance Date: Not reported
Return to Compliance Qualifier: Not reported
Violation Responsible Agency: Not reported
Scheduled Compliance Date: Not reported
Enforcement Identifier: Not reported
Date of Enforcement Action: Not reported
Enforcement Responsible Agency: Not reported
Enforcement Docket Number: Not reported
Enforcement Attorney: Not reported
Corrective Action Component: Not reported
Appeal Initiated Date: Not reported
Appeal Resolution Date: Not reported
Disposition Status Date: Not reported
Disposition Status: Not reported
Disposition Status Description: Not reported
Consent/Final Order Sequence Number: Not reported
Consent/Final Order Respondent Name: Not reported
Consent/Final Order Lead Agency: Not reported
Enforcement Type: Not reported
Enforcement Responsible Person: Not reported
Enforcement Responsible Sub-Organization: Not reported
SEP Sequence Number: Not reported
SEP Expenditure Amount: Not reported
SEP Scheduled Completion Date: Not reported
SEP Actual Date: Not reported
SEP Defaulted Date: Not reported
SEP Type: Not reported
SEP Type Description: Not reported
Proposed Amount: Not reported
Final Monetary Amount: Not reported
Paid Amount: Not reported
Final Count: Not reported
Final Amount: Not reported

Evaluation Action Summary:

Evaluation Date: 20110526
Evaluation Responsible Agency: State
Found Violation: No
Evaluation Type Description: COMPLIANCE EVALUATION INSPECTION ON-SITE
Evaluation Responsible Person Identifier: K H
Evaluation Responsible Sub-Organization: SW
Actual Return to Compliance Date: Not reported
Scheduled Compliance Date: Not reported
Date of Request: Not reported
Date Response Received: Not reported
Request Agency: Not reported
Former Citation: Not reported

Map ID
 Direction
 Distance
 Elevation

MAP FINDINGS

Site

Database(s)

EDR ID Number
 EPA ID Number

BP-FLORIDA #322 (Continued)

1004683279

FINDS:

Registry ID: 110005603515

[Click Here for FRS Facility Detail Report:](#)

Environmental Interest/Information System:

RCRAInfo is a national information system that supports the Resource Conservation and Recovery Act (RCRA) program through the tracking of events and activities related to facilities that generate, transport, and treat, store, or dispose of hazardous waste. RCRAInfo allows RCRA program staff to track the notification, permit, compliance, and corrective action activities required under RCRA. Florida Environmental System Today Application (FIESTA) Data Maintenance (FDM) system maintains entity, environmental interest and affiliation data for the State of Florida.

[Click this hyperlink](#) while viewing on your computer to access additional FINDS: detail in the EDR Site Report.

ECHO:

Envid: 1004683279
 Registry ID: 110005603515
 DFR URL: <http://echo.epa.gov/detailed-facility-report?fid=110005603515>
 Name: BP-FLORIDA #322
 Address: 15002 N FLORIDA AVE
 City,State,Zip: TAMPA, FL 33613

18
WSW
1/8-1/4
0.214 mi.
1128 ft.

SHELL FOOD MART
14998 N FLORIDA AVE
TAMPA, FL 33613

LUST **U001354292**
UST **N/A**
DWM CONTAM
Financial Assurance

Relative:
Lower
Actual:
49 ft.

LUST:

Name: SHELL FOOD MART
 Address: 14998 N FLORIDA AVE
 City,State,Zip: TAMPA, FL 33613
 Region: STATE
 Facility Id: 8625049
 Facility Status: OPEN
 Facility Type: A - Retail Station
 Facility Phone: (813)512-8100
 Facility Cleanup Rank: 8533
 District: Southwest District
 Lat/Long (dms): 28 5 15.8195999 / 82 27 35.9517000
 Section: 36
 Township: 27S
 Range: 18E
 Feature: Not reported
 Method: AGPS
 Datum: 0
 Score: 45
 Score Effective Date: 2005-06-13 00:00:00
 Score When Ranked: 10
 Operator: KYLE LEE JONES
 Name Update: 2019-04-03 00:00:00
 Address Update: 2009-03-26 00:00:00

Map ID
Direction
Distance
Elevation

MAP FINDINGS

Site

Database(s)

EDR ID Number
EPA ID Number

SHELL FOOD MART (Continued)

U001354292

Petroleum Cleanup PCT Facility Score:

Facility Cleanup Status: CMPL - COMPLETED
Contact: KYLE LEE JONES
Contact Company: RYAN GAS TAMPA INC
Contact Address: 14998 N FLORIDA AVE
Contact City/State/Zip: TAMPA, FL 33613
Phone: (347)666-1937
Bad Address Ind: N
State: FL
Zip: 33613, 1626
Score: 45
Score Effective Date: 2005-06-13 00:00:00
Related Party ID: 78221
Primary RP Role: ACCOUNT OWNER
RP Begin Date: 2019-04-03
RP Zip: Not reported
RP Extension: Not reported

Discharge Cleanup Summary:

Discharge Date: 10/10/1991
PCT Discharge Combined: Not reported
Cleanup Required: R - CLEANUP REQUIRED
Discharge Cleanup Status: SRCR - SRCR COMPLETE
Disch Cleanup Status Date: 1/28/2010
Cleanup Work Status: COMPLETED
Information Source: D - DISCHARGE NOTIFICATION
Other Source Description: Not reported
Eligibility Indicator: E - ELIGIBLE
Site Manager: KOECHLEIN_H
Site Mgr End Date: 1/6/2010
Tank Office: PCLP29 - HILLSBOROUGH ENVIRONMENTAL PROTECTION COMMISSION
Discharge Date: 12/9/2002
PCT Discharge Combined: Not reported
Cleanup Required: R - CLEANUP REQUIRED
Discharge Cleanup Status: SRCR - SRCR COMPLETE
Disch Cleanup Status Date: 3/19/2009
Cleanup Work Status: COMPLETED
Information Source: D - DISCHARGE NOTIFICATION
Other Source Description: Not reported
Eligibility Indicator: I - INELIGIBLE
Site Manager: KOECHLEIN_H
Site Mgr End Date: 2/18/2009
Tank Office: PCLP29 - HILLSBOROUGH ENVIRONMENTAL PROTECTION COMMISSION

Petroleum Cleanup Program Eligibility:

Facility ID: 8625049
Discharge Date: 10/10/1991
Pct Discharge Combined With: Not reported
Cleanup Required: R - CLEANUP REQUIRED
Discharge Cleanup Status: SRCR - SRCR COMPLETE
Disch Cleanup Status Date: 1/28/2010
Cleanup Work Status: COMPLETED
Information Source: Not reported
Other Source Description: Not reported
Application Received Date: Not reported
Cleanup Program: P - PETROLEUM LIABILITY AND RESTORATION INSURANCE PROGRAM
Eligibility Status: Not reported

Map ID
Direction
Distance
Elevation

MAP FINDINGS

Site

Database(s)

EDR ID Number
EPA ID Number

SHELL FOOD MART (Continued)

U001354292

Elig Status Date:	Not reported
Letter Of Intent Date:	Not reported
Redetermined:	Not reported
Inspection Date:	Not reported
Site Manager:	KOECHLEIN_H
Site Mgr End Date:	1/6/2010
Tank Office:	PCLP29 - HILLSBOROUGH ENVIRONMENTAL PROTECTION COMMISSION
Deductible Amount:	Not reported
Deductible Paid To Date:	Not reported
Co-Pay Amount:	Not reported
Co-Pay Paid To Date:	Not reported
Cap Amount:	1200000
Contaminated Media:	
Discharge Date:	10/10/1991
Pct Discharge Combined With:	Not reported
Cleanup Required:	R - CLEANUP REQUIRED
Discharge Cleanup Status:	SRCR - SRCR COMPLETE
Disch Cleanup Status Date:	1/28/2010
Cleanup Work Status:	COMPLETED
Information Source:	D - DISCHARGE NOTIFICATION
Other Source Description:	Not reported
Elig Indicator:	E - ELIGIBLE
Site Manager:	KOECHLEIN_H
Site Mgr End Date:	1/6/2010
Tank Office:	PCLP29 - HILLSBOROUGH ENVIRONM
Contaminated Drinking Wells:	0
Contaminated Monitoring Well:	No
Contaminated Soil:	Yes
Contaminated Surface Water:	No
Contaminated Ground Water:	No
Pollutant:	B - Unleaded Gas
Pollutant Other Description:	Not reported
Gallons Discharged:	Not reported
Discharge Date:	12/9/2002
Pct Discharge Combined With:	Not reported
Cleanup Required:	R - CLEANUP REQUIRED
Discharge Cleanup Status:	SRCR - SRCR COMPLETE
Disch Cleanup Status Date:	3/19/2009
Cleanup Work Status:	COMPLETED
Information Source:	D - DISCHARGE NOTIFICATION
Other Source Description:	ESA II- GW ANALYSIS
Elig Indicator:	I - INELIGIBLE
Site Manager:	KOECHLEIN_H
Site Mgr End Date:	2/18/2009
Tank Office:	PCLP29 - HILLSBOROUGH ENVIRONM
Contaminated Drinking Wells:	Not reported
Contaminated Monitoring Well:	Not reported
Contaminated Soil:	Yes
Contaminated Surface Water:	No
Contaminated Ground Water:	Yes
Pollutant:	B - Unleaded Gas
Pollutant Other Description:	ALL (3) TANK SUMPS FAILED HYDRO TEST.
Gallons Discharged:	Not reported
Task Information:	
District:	SWD
Facility ID:	8625049

Map ID
Direction
Distance
Elevation

MAP FINDINGS

Site

Database(s)

EDR ID Number
EPA ID Number

SHELL FOOD MART (Continued)

U001354292

Facility Status: OPEN
Facility Type: A - Retail Station -
County: HILLSBOROUGH
County ID: 29
Cleanup Eligibility Status: E
Source Effective Date: 01-06-2010
Discharge Date: 10-10-1991
Cleanup Required: R - CLEANUP REQUIRED
Discharge Cleanup Status: SRCR - SRCR COMPLETE
Disch Cleanup Status Date: 01-28-2010
SRC Action Type: SRCR - SITE REHABILITATION COMPLETION REPORT
SRC Submit Date: 12-01-2009
SRC Review Date: 01-06-2010
SRC Completion Status: A - APPROVED
SRC Issue Date: 01-28-2010
SRC Comment: Not reported
Cleanup Work Status: COMPLETED
Site Mgr: KOECHLEIN_H
Site Mgr End Date: 01-06-2010
Tank Office: PCLP29 - Hillsborough County
SR Task ID: Not reported
SR Cleanup Responsible: -
SR Funding Eligibility Type: -
SR Actual Cost: Not reported
SR Completion Date: Not reported
SR Payment Date: Not reported
SR Oral Date: Not reported
SR Written Date: Not reported
SR Soil Removal: Not reported
SR Free Product Removal: Not reported
SR Soil Tonnage Removed: Not reported
SR Soil Treatment: Not reported
SR Other Treatment: Not reported
SR Alternate Proc Received Date: Not reported
SR Alternate Procedure Status: Not reported
SR Alternate Procedure Status Date: Not reported
SR Alternate Procedure Comments: Not reported
SA Task ID: 79806
SA Cleanup Responsible: -
SA Funding Eligibility Type: -
SA Actual Cost: Not reported
SA Completion Date: Not reported
SA Payment Date: Not reported
RAP Task ID: Not reported
RAP Cleanup Responsible ID: -
RAP Funding Eligibility Type: -
RAP Actual Cost: Not reported
RAP Completion Date: Not reported
RAP Payment Date: Not reported
RAP Last Order Approved: Not reported
RA Task ID: 81859
RA Cleanup Responsible: -
RA Funding Eligibility Type: -
RA Years to Complete: 0
RA Actual Cost: Not reported
District: SWD
Facility ID: 8625049

Map ID
Direction
Distance
Elevation

MAP FINDINGS

Site

Database(s)

EDR ID Number
EPA ID Number

SHELL FOOD MART (Continued)

U001354292

Facility Status: OPEN
Facility Type: A - Retail Station -
County: HILLSBOROUGH
County ID: 29
Cleanup Eligibility Status: I
Source Effective Date: 02-17-2009
Discharge Date: 12-09-2002
Cleanup Required: R - CLEANUP REQUIRED
Discharge Cleanup Status: SRCR - SRCR COMPLETE
Disch Cleanup Status Date: 03-19-2009
SRC Action Type: SRCR - SITE REHABILITATION COMPLETION REPORT
SRC Submit Date: 12-16-2008
SRC Review Date: 02-10-2009
SRC Completion Status: A - APPROVED
SRC Issue Date: 03-19-2009
SRC Comment: Not reported
Cleanup Work Status: COMPLETED
Site Mgr: KOECHLEIN_H
Site Mgr End Date: 02-18-2009
Tank Office: PCLP29 - Hillsborough County
SR Task ID: Not reported
SR Cleanup Responsible: -
SR Funding Eligibility Type: -
SR Actual Cost: Not reported
SR Completion Date: Not reported
SR Payment Date: Not reported
SR Oral Date: Not reported
SR Written Date: Not reported
SR Soil Removal: Not reported
SR Free Product Removal: Not reported
SR Soil Tonnage Removed: Not reported
SR Soil Treatment: Not reported
SR Other Treatment: Not reported
SR Alternate Proc Received Date: Not reported
SR Alternate Procedure Status: Not reported
SR Alternate Procedure Status Date: Not reported
SR Alternate Procedure Comments: Not reported
SA Task ID: 73286
SA Cleanup Responsible: -
SA Funding Eligibility Type: -
SA Actual Cost: Not reported
SA Completion Date: Not reported
SA Payment Date: Not reported
RAP Task ID: Not reported
RAP Cleanup Responsible ID: -
RAP Funding Eligibility Type: -
RAP Actual Cost: Not reported
RAP Completion Date: Not reported
RAP Payment Date: Not reported
RAP Last Order Approved: Not reported
RA Task ID: 78400
RA Cleanup Responsible: -
RA Funding Eligibility Type: -
RA Years to Complete: 0
RA Actual Cost: Not reported

Map ID
Direction
Distance
Elevation

MAP FINDINGS

Site

Database(s)

EDR ID Number
EPA ID Number

SHELL FOOD MART (Continued)

U001354292

[Click here for Florida Oculus:](#)

UST:

Facility ID: 8625049
Name: SHELL FOOD MART
Address: 14998 N FLORIDA AVE
City,State,Zip: TAMPA, FL 33613
Facility Phone: 8135128100
Facility Status: OPEN
Facility Type: A
Type Description: Retail Station
Depco: P
Region: STATE
Positioning Method: AGPS
Latitude/Longitude: 28 5 15 / 82 27 41

UST:

Tank ID: 1
Tank Capacity: 10000
Tank Location: UNDERGROUND
Tank Status: B
Status Date: 10/31/1991
Install Date: 7/1/1984
Substance: B
Content Description: Unleaded Gas
Vessel Indicator: TANK
DEP Contractor: P

Owner:

Owner ID: 78221
Owner Name: RYAN GAS TAMPA INC
Owner Address: 14998 N FLORIDA AVE
Owner Address 2: Not reported
Owner City,State,Zip: TAMPA, FL 33613
Owner Contact: KYLE LEE JONES
Owner Phone: 3476661937

Construction:

Tank ID: 6
Construction Category: A
Construction Description: Ball check valve

Tank ID: 6
Construction Category: E
Construction Description: Fiberglass

Tank ID: 6
Construction Category: I
Construction Description: Double wall

Tank ID: 6
Construction Category: M
Construction Description: Spill containment bucket

Tank ID: 7
Construction Category: A
Construction Description: Ball check valve

Map ID
Direction
Distance
Elevation

MAP FINDINGS

Site

Database(s)

EDR ID Number
EPA ID Number

SHELL FOOD MART (Continued)

U001354292

Tank ID:	7
Construction Category:	E
Construction Description:	Fiberglass
Tank ID:	7
Construction Category:	I
Construction Description:	Double wall
Tank ID:	7
Construction Category:	M
Construction Description:	Spill containment bucket
Tank ID:	8
Construction Category:	A
Construction Description:	Ball check valve
Tank ID:	8
Construction Category:	E
Construction Description:	Fiberglass
Tank ID:	8
Construction Category:	I
Construction Description:	Double wall
Tank ID:	8
Construction Category:	M
Construction Description:	Spill containment bucket
Tank ID:	6
Construction Category:	N
Construction Description:	Flow shut-Off
Tank ID:	6
Construction Category:	O
Construction Description:	Tight fill
Tank ID:	7
Construction Category:	N
Construction Description:	Flow shut-Off
Tank ID:	7
Construction Category:	O
Construction Description:	Tight fill
Tank ID:	8
Construction Category:	N
Construction Description:	Flow shut-Off
Tank ID:	8
Construction Category:	O
Construction Description:	Tight fill
Piping:	
Tank ID:	6
Piping Category:	C
Piping Description:	Fiberglass

Map ID
Direction
Distance
Elevation

MAP FINDINGS

Site

Database(s)

EDR ID Number
EPA ID Number

SHELL FOOD MART (Continued)

U001354292

Tank ID:	6
Piping Category:	F
Piping Description:	Double wall
Tank ID:	6
Piping Category:	J
Piping Description:	Pressurized piping system
Tank ID:	6
Piping Category:	K
Piping Description:	Dispenser liners
Tank ID:	7
Piping Category:	C
Piping Description:	Fiberglass
Tank ID:	7
Piping Category:	F
Piping Description:	Double wall
Tank ID:	7
Piping Category:	J
Piping Description:	Pressurized piping system
Tank ID:	7
Piping Category:	K
Piping Description:	Dispenser liners
Tank ID:	8
Piping Category:	C
Piping Description:	Fiberglass
Tank ID:	8
Piping Category:	F
Piping Description:	Double wall
Tank ID:	8
Piping Category:	J
Piping Description:	Pressurized piping system
Tank ID:	8
Piping Category:	K
Piping Description:	Dispenser liners
Monitoring:	
Tank ID:	6
Petro Monitoring Category:	1
Monitoring Description:	Continuous electronic sensing
Tank ID:	6
Petro Monitoring Category:	4
Monitoring Description:	Visual inspect dispenser liners
Tank ID:	7
Petro Monitoring Category:	1
Monitoring Description:	Continuous electronic sensing

Map ID
Direction
Distance
Elevation

MAP FINDINGS

Site

Database(s)

EDR ID Number
EPA ID Number

SHELL FOOD MART (Continued)

U001354292

Tank ID:	7
Petro Monitoring Category:	4
Monitoring Description:	Visual inspect dispenser liners
Tank ID:	8
Petro Monitoring Category:	1
Monitoring Description:	Continuous electronic sensing
Tank ID:	8
Petro Monitoring Category:	4
Monitoring Description:	Visual inspect dispenser liners
Tank ID:	6
Petro Monitoring Category:	H
Monitoring Description:	Mechanical line leak detector
Tank ID:	7
Petro Monitoring Category:	H
Monitoring Description:	Mechanical line leak detector
Tank ID:	8
Petro Monitoring Category:	H
Monitoring Description:	Mechanical line leak detector
Tank ID:	6
Petro Monitoring Category:	2
Monitoring Description:	Visual inspect pipe sumps
Tank ID:	7
Petro Monitoring Category:	2
Monitoring Description:	Visual inspect pipe sumps
Tank ID:	8
Petro Monitoring Category:	2
Monitoring Description:	Visual inspect pipe sumps
Tank ID:	6
Petro Monitoring Category:	F
Monitoring Description:	Monitor dbl wall tank space
Tank ID:	6
Petro Monitoring Category:	K
Monitoring Description:	Monitor dbl wall pipe space
Tank ID:	7
Petro Monitoring Category:	F
Monitoring Description:	Monitor dbl wall tank space
Tank ID:	7
Petro Monitoring Category:	K
Monitoring Description:	Monitor dbl wall pipe space
Tank ID:	8
Petro Monitoring Category:	F
Monitoring Description:	Monitor dbl wall tank space
Tank ID:	8

Map ID
Direction
Distance
Elevation

MAP FINDINGS

Site

Database(s)

EDR ID Number
EPA ID Number

SHELL FOOD MART (Continued)

U001354292

Petro Monitoring Category: K
Monitoring Description: Monitor dbl wall pipe space

Tank ID: 2
Tank Capacity: 10000
Tank Location: UNDERGROUND
Tank Status: B
Status Date: 10/31/1991
Install Date: 7/1/1984
Substance: B
Content Description: Unleaded Gas
Vessel Indicator: TANK
DEP Contractor: P

Owner:
Owner ID: 78221
Owner Name: RYAN GAS TAMPA INC
Owner Address: 14998 N FLORIDA AVE
Owner Address 2: Not reported
Owner City,State,Zip: TAMPA, FL 33613
Owner Contact: KYLE LEE JONES
Owner Phone: 3476661937

Construction:

Tank ID: 6
Construction Category: A
Construction Description: Ball check valve

Tank ID: 6
Construction Category: E
Construction Description: Fiberglass

Tank ID: 6
Construction Category: I
Construction Description: Double wall

Tank ID: 6
Construction Category: M
Construction Description: Spill containment bucket

Tank ID: 7
Construction Category: A
Construction Description: Ball check valve

Tank ID: 7
Construction Category: E
Construction Description: Fiberglass

Tank ID: 7
Construction Category: I
Construction Description: Double wall

Tank ID: 7
Construction Category: M
Construction Description: Spill containment bucket

Map ID
Direction
Distance
Elevation

MAP FINDINGS

Site

Database(s)

EDR ID Number
EPA ID Number

SHELL FOOD MART (Continued)

U001354292

Tank ID:	8
Construction Category:	A
Construction Description:	Ball check valve
Tank ID:	8
Construction Category:	E
Construction Description:	Fiberglass
Tank ID:	8
Construction Category:	I
Construction Description:	Double wall
Tank ID:	8
Construction Category:	M
Construction Description:	Spill containment bucket
Tank ID:	6
Construction Category:	N
Construction Description:	Flow shut-Off
Tank ID:	6
Construction Category:	O
Construction Description:	Tight fill
Tank ID:	7
Construction Category:	N
Construction Description:	Flow shut-Off
Tank ID:	7
Construction Category:	O
Construction Description:	Tight fill
Tank ID:	8
Construction Category:	N
Construction Description:	Flow shut-Off
Tank ID:	8
Construction Category:	O
Construction Description:	Tight fill
Piping:	
Tank ID:	6
Piping Category:	C
Piping Description:	Fiberglass
Tank ID:	6
Piping Category:	F
Piping Description:	Double wall
Tank ID:	6
Piping Category:	J
Piping Description:	Pressurized piping system
Tank ID:	6
Piping Category:	K
Piping Description:	Dispenser liners

Map ID
Direction
Distance
Elevation

MAP FINDINGS

Site

Database(s)

EDR ID Number
EPA ID Number

SHELL FOOD MART (Continued)

U001354292

Tank ID:	7
Piping Category:	C
Piping Description:	Fiberglass
Tank ID:	7
Piping Category:	F
Piping Description:	Double wall
Tank ID:	7
Piping Category:	J
Piping Description:	Pressurized piping system
Tank ID:	7
Piping Category:	K
Piping Description:	Dispenser liners
Tank ID:	8
Piping Category:	C
Piping Description:	Fiberglass
Tank ID:	8
Piping Category:	F
Piping Description:	Double wall
Tank ID:	8
Piping Category:	J
Piping Description:	Pressurized piping system
Tank ID:	8
Piping Category:	K
Piping Description:	Dispenser liners
Monitoring:	
Tank ID:	6
Petro Monitoring Category:	1
Monitoring Description:	Continuous electronic sensing
Tank ID:	6
Petro Monitoring Category:	4
Monitoring Description:	Visual inspect dispenser liners
Tank ID:	7
Petro Monitoring Category:	1
Monitoring Description:	Continuous electronic sensing
Tank ID:	7
Petro Monitoring Category:	4
Monitoring Description:	Visual inspect dispenser liners
Tank ID:	8
Petro Monitoring Category:	1
Monitoring Description:	Continuous electronic sensing
Tank ID:	8
Petro Monitoring Category:	4
Monitoring Description:	Visual inspect dispenser liners

Map ID
Direction
Distance
Elevation

MAP FINDINGS

Site

Database(s)

EDR ID Number
EPA ID Number

SHELL FOOD MART (Continued)

U001354292

Tank ID:	6
Petro Monitoring Category:	H
Monitoring Description:	Mechanical line leak detector
Tank ID:	7
Petro Monitoring Category:	H
Monitoring Description:	Mechanical line leak detector
Tank ID:	8
Petro Monitoring Category:	H
Monitoring Description:	Mechanical line leak detector
Tank ID:	6
Petro Monitoring Category:	2
Monitoring Description:	Visual inspect pipe sumps
Tank ID:	7
Petro Monitoring Category:	2
Monitoring Description:	Visual inspect pipe sumps
Tank ID:	8
Petro Monitoring Category:	2
Monitoring Description:	Visual inspect pipe sumps
Tank ID:	6
Petro Monitoring Category:	F
Monitoring Description:	Monitor dbl wall tank space
Tank ID:	6
Petro Monitoring Category:	K
Monitoring Description:	Monitor dbl wall pipe space
Tank ID:	7
Petro Monitoring Category:	F
Monitoring Description:	Monitor dbl wall tank space
Tank ID:	7
Petro Monitoring Category:	K
Monitoring Description:	Monitor dbl wall pipe space
Tank ID:	8
Petro Monitoring Category:	F
Monitoring Description:	Monitor dbl wall tank space
Tank ID:	8
Petro Monitoring Category:	K
Monitoring Description:	Monitor dbl wall pipe space
Tank ID:	3
Tank Capacity:	9728
Tank Location:	UNDERGROUND
Tank Status:	B
Status Date:	10/31/1991
Install Date:	7/1/1984
Substance:	B
Content Description:	Unleaded Gas

Map ID
Direction
Distance
Elevation

MAP FINDINGS

Site

Database(s)

EDR ID Number
EPA ID Number

SHELL FOOD MART (Continued)

U001354292

Vessel Indicator:	TANK
DEP Contractor:	P
Owner:	
Owner ID:	78221
Owner Name:	RYAN GAS TAMPA INC
Owner Address:	14998 N FLORIDA AVE
Owner Address 2:	Not reported
Owner City,State,Zip:	TAMPA, FL 33613
Owner Contact:	KYLE LEE JONES
Owner Phone:	3476661937
Construction:	
Tank ID:	6
Construction Category:	A
Construction Description:	Ball check valve
Tank ID:	6
Construction Category:	E
Construction Description:	Fiberglass
Tank ID:	6
Construction Category:	I
Construction Description:	Double wall
Tank ID:	6
Construction Category:	M
Construction Description:	Spill containment bucket
Tank ID:	7
Construction Category:	A
Construction Description:	Ball check valve
Tank ID:	7
Construction Category:	E
Construction Description:	Fiberglass
Tank ID:	7
Construction Category:	I
Construction Description:	Double wall
Tank ID:	7
Construction Category:	M
Construction Description:	Spill containment bucket
Tank ID:	8
Construction Category:	A
Construction Description:	Ball check valve
Tank ID:	8
Construction Category:	E
Construction Description:	Fiberglass
Tank ID:	8
Construction Category:	I
Construction Description:	Double wall

Map ID
Direction
Distance
Elevation

MAP FINDINGS

Site

Database(s)

EDR ID Number
EPA ID Number

SHELL FOOD MART (Continued)

U001354292

Tank ID:	8
Construction Category:	M
Construction Description:	Spill containment bucket
Tank ID:	6
Construction Category:	N
Construction Description:	Flow shut-Off
Tank ID:	6
Construction Category:	O
Construction Description:	Tight fill
Tank ID:	7
Construction Category:	N
Construction Description:	Flow shut-Off
Tank ID:	7
Construction Category:	O
Construction Description:	Tight fill
Tank ID:	8
Construction Category:	N
Construction Description:	Flow shut-Off
Tank ID:	8
Construction Category:	O
Construction Description:	Tight fill
Piping:	
Tank ID:	6
Piping Category:	C
Piping Description:	Fiberglass
Tank ID:	6
Piping Category:	F
Piping Description:	Double wall
Tank ID:	6
Piping Category:	J
Piping Description:	Pressurized piping system
Tank ID:	6
Piping Category:	K
Piping Description:	Dispenser liners
Tank ID:	7
Piping Category:	C
Piping Description:	Fiberglass
Tank ID:	7
Piping Category:	F
Piping Description:	Double wall
Tank ID:	7
Piping Category:	J
Piping Description:	Pressurized piping system

Map ID
Direction
Distance
Elevation

MAP FINDINGS

Site

Database(s)

EDR ID Number
EPA ID Number

SHELL FOOD MART (Continued)

U001354292

Tank ID:	7
Piping Category:	K
Piping Description:	Dispenser liners
Tank ID:	8
Piping Category:	C
Piping Description:	Fiberglass
Tank ID:	8
Piping Category:	F
Piping Description:	Double wall
Tank ID:	8
Piping Category:	J
Piping Description:	Pressurized piping system
Tank ID:	8
Piping Category:	K
Piping Description:	Dispenser liners
Monitoring:	
Tank ID:	6
Petro Monitoring Category:	1
Monitoring Description:	Continuous electronic sensing
Tank ID:	6
Petro Monitoring Category:	4
Monitoring Description:	Visual inspect dispenser liners
Tank ID:	7
Petro Monitoring Category:	1
Monitoring Description:	Continuous electronic sensing
Tank ID:	7
Petro Monitoring Category:	4
Monitoring Description:	Visual inspect dispenser liners
Tank ID:	8
Petro Monitoring Category:	1
Monitoring Description:	Continuous electronic sensing
Tank ID:	8
Petro Monitoring Category:	4
Monitoring Description:	Visual inspect dispenser liners
Tank ID:	6
Petro Monitoring Category:	H
Monitoring Description:	Mechanical line leak detector
Tank ID:	7
Petro Monitoring Category:	H
Monitoring Description:	Mechanical line leak detector
Tank ID:	8
Petro Monitoring Category:	H
Monitoring Description:	Mechanical line leak detector

Map ID
Direction
Distance
Elevation

MAP FINDINGS

Site

Database(s)

EDR ID Number
EPA ID Number

SHELL FOOD MART (Continued)

U001354292

Tank ID:	6
Petro Monitoring Category:	2
Monitoring Description:	Visual inspect pipe sumps
Tank ID:	7
Petro Monitoring Category:	2
Monitoring Description:	Visual inspect pipe sumps
Tank ID:	8
Petro Monitoring Category:	2
Monitoring Description:	Visual inspect pipe sumps
Tank ID:	6
Petro Monitoring Category:	F
Monitoring Description:	Monitor dbl wall tank space
Tank ID:	6
Petro Monitoring Category:	K
Monitoring Description:	Monitor dbl wall pipe space
Tank ID:	7
Petro Monitoring Category:	F
Monitoring Description:	Monitor dbl wall tank space
Tank ID:	7
Petro Monitoring Category:	K
Monitoring Description:	Monitor dbl wall pipe space
Tank ID:	8
Petro Monitoring Category:	F
Monitoring Description:	Monitor dbl wall tank space
Tank ID:	8
Petro Monitoring Category:	K
Monitoring Description:	Monitor dbl wall pipe space
Tank ID:	4
Tank Capacity:	550
Tank Location:	UNDERGROUND
Tank Status:	B
Status Date:	10/31/1991
Install Date:	7/1/1967
Substance:	Z
Content Description:	Other Non Regulated
Vessel Indicator:	TANK
DEP Contractor:	P
Owner:	
Owner ID:	78221
Owner Name:	RYAN GAS TAMPA INC
Owner Address:	14998 N FLORIDA AVE
Owner Address 2:	Not reported
Owner City,State,Zip:	TAMPA, FL 33613
Owner Contact:	KYLE LEE JONES
Owner Phone:	3476661937

Map ID
Direction
Distance
Elevation

MAP FINDINGS

Site

Database(s)

EDR ID Number
EPA ID Number

SHELL FOOD MART (Continued)

U001354292

Construction:

Tank ID: 6
Construction Category: A
Construction Description: Ball check valve

Tank ID: 6
Construction Category: E
Construction Description: Fiberglass

Tank ID: 6
Construction Category: I
Construction Description: Double wall

Tank ID: 6
Construction Category: M
Construction Description: Spill containment bucket

Tank ID: 7
Construction Category: A
Construction Description: Ball check valve

Tank ID: 7
Construction Category: E
Construction Description: Fiberglass

Tank ID: 7
Construction Category: I
Construction Description: Double wall

Tank ID: 7
Construction Category: M
Construction Description: Spill containment bucket

Tank ID: 8
Construction Category: A
Construction Description: Ball check valve

Tank ID: 8
Construction Category: E
Construction Description: Fiberglass

Tank ID: 8
Construction Category: I
Construction Description: Double wall

Tank ID: 8
Construction Category: M
Construction Description: Spill containment bucket

Tank ID: 6
Construction Category: N
Construction Description: Flow shut-Off

Tank ID: 6
Construction Category: O
Construction Description: Tight fill

Map ID
Direction
Distance
Elevation

MAP FINDINGS

Site

Database(s)

EDR ID Number
EPA ID Number

SHELL FOOD MART (Continued)

U001354292

Tank ID:	7
Construction Category:	N
Construction Description:	Flow shut-Off
Tank ID:	7
Construction Category:	O
Construction Description:	Tight fill
Tank ID:	8
Construction Category:	N
Construction Description:	Flow shut-Off
Tank ID:	8
Construction Category:	O
Construction Description:	Tight fill
Piping:	
Tank ID:	6
Piping Category:	C
Piping Description:	Fiberglass
Tank ID:	6
Piping Category:	F
Piping Description:	Double wall
Tank ID:	6
Piping Category:	J
Piping Description:	Pressurized piping system
Tank ID:	6
Piping Category:	K
Piping Description:	Dispenser liners
Tank ID:	7
Piping Category:	C
Piping Description:	Fiberglass
Tank ID:	7
Piping Category:	F
Piping Description:	Double wall
Tank ID:	7
Piping Category:	J
Piping Description:	Pressurized piping system
Tank ID:	7
Piping Category:	K
Piping Description:	Dispenser liners
Tank ID:	8
Piping Category:	C
Piping Description:	Fiberglass
Tank ID:	8
Piping Category:	F
Piping Description:	Double wall

Map ID
Direction
Distance
Elevation

MAP FINDINGS

Site

Database(s)

EDR ID Number
EPA ID Number

SHELL FOOD MART (Continued)

U001354292

Tank ID: 8
Piping Category: J
Piping Description: Pressurized piping system

Tank ID: 8
Piping Category: K
Piping Description: Dispenser liners

Monitoring:

Tank ID: 6
Petro Monitoring Category: 1
Monitoring Description: Continuous electronic sensing

Tank ID: 6
Petro Monitoring Category: 4
Monitoring Description: Visual inspect dispenser liners

Tank ID: 7
Petro Monitoring Category: 1
Monitoring Description: Continuous electronic sensing

Tank ID: 7
Petro Monitoring Category: 4
Monitoring Description: Visual inspect dispenser liners

Tank ID: 8
Petro Monitoring Category: 1
Monitoring Description: Continuous electronic sensing

Tank ID: 8
Petro Monitoring Category: 4
Monitoring Description: Visual inspect dispenser liners

Tank ID: 6
Petro Monitoring Category: H
Monitoring Description: Mechanical line leak detector

Tank ID: 7
Petro Monitoring Category: H
Monitoring Description: Mechanical line leak detector

Tank ID: 8
Petro Monitoring Category: H
Monitoring Description: Mechanical line leak detector

Tank ID: 6
Petro Monitoring Category: 2
Monitoring Description: Visual inspect pipe sumps

Tank ID: 7
Petro Monitoring Category: 2
Monitoring Description: Visual inspect pipe sumps

Tank ID: 8
Petro Monitoring Category: 2
Monitoring Description: Visual inspect pipe sumps

Map ID
Direction
Distance
Elevation

MAP FINDINGS

Site

Database(s)

EDR ID Number
EPA ID Number

SHELL FOOD MART (Continued)

U001354292

Tank ID: 6
Petro Monitoring Category: F
Monitoring Description: Monitor dbl wall tank space

Tank ID: 6
Petro Monitoring Category: K
Monitoring Description: Monitor dbl wall pipe space

Tank ID: 7
Petro Monitoring Category: F
Monitoring Description: Monitor dbl wall tank space

Tank ID: 7
Petro Monitoring Category: K
Monitoring Description: Monitor dbl wall pipe space

Tank ID: 8
Petro Monitoring Category: F
Monitoring Description: Monitor dbl wall tank space

Tank ID: 8
Petro Monitoring Category: K
Monitoring Description: Monitor dbl wall pipe space

Tank ID: 5
Tank Capacity: 550
Tank Location: UNDERGROUND
Tank Status: B
Status Date: 10/31/1991
Install Date: 7/1/1967
Substance: Z
Content Description: Other Non Regulated
Vessel Indicator: TANK
DEP Contractor: P

Owner:
Owner ID: 78221
Owner Name: RYAN GAS TAMPA INC
Owner Address: 14998 N FLORIDA AVE
Owner Address 2: Not reported
Owner City,State,Zip: TAMPA, FL 33613
Owner Contact: KYLE LEE JONES
Owner Phone: 3476661937

Construction:
Tank ID: 6
Construction Category: A
Construction Description: Ball check valve

Tank ID: 6
Construction Category: E
Construction Description: Fiberglass

Tank ID: 6
Construction Category: I
Construction Description: Double wall

Map ID
Direction
Distance
Elevation

MAP FINDINGS

Site

Database(s)

EDR ID Number
EPA ID Number

SHELL FOOD MART (Continued)

U001354292

Tank ID: 6
Construction Category: M
Construction Description: Spill containment bucket

Tank ID: 7
Construction Category: A
Construction Description: Ball check valve

Tank ID: 7
Construction Category: E
Construction Description: Fiberglass

Tank ID: 7
Construction Category: I
Construction Description: Double wall

Tank ID: 7
Construction Category: M
Construction Description: Spill containment bucket

Tank ID: 8
Construction Category: A
Construction Description: Ball check valve

Tank ID: 8
Construction Category: E
Construction Description: Fiberglass

Tank ID: 8
Construction Category: I
Construction Description: Double wall

Tank ID: 8
Construction Category: M
Construction Description: Spill containment bucket

Tank ID: 6
Construction Category: N
Construction Description: Flow shut-Off

Tank ID: 6
Construction Category: O
Construction Description: Tight fill

Tank ID: 7
Construction Category: N
Construction Description: Flow shut-Off

Tank ID: 7
Construction Category: O
Construction Description: Tight fill

Tank ID: 8
Construction Category: N
Construction Description: Flow shut-Off

Tank ID: 8

Map ID
Direction
Distance
Elevation

MAP FINDINGS

Site

Database(s)

EDR ID Number
EPA ID Number

SHELL FOOD MART (Continued)

U001354292

Construction Category:	O
Construction Description:	Tight fill
Piping:	
Tank ID:	6
Piping Category:	C
Piping Description:	Fiberglass
Tank ID:	6
Piping Category:	F
Piping Description:	Double wall
Tank ID:	6
Piping Category:	J
Piping Description:	Pressurized piping system
Tank ID:	6
Piping Category:	K
Piping Description:	Dispenser liners
Tank ID:	7
Piping Category:	C
Piping Description:	Fiberglass
Tank ID:	7
Piping Category:	F
Piping Description:	Double wall
Tank ID:	7
Piping Category:	J
Piping Description:	Pressurized piping system
Tank ID:	7
Piping Category:	K
Piping Description:	Dispenser liners
Tank ID:	8
Piping Category:	C
Piping Description:	Fiberglass
Tank ID:	8
Piping Category:	F
Piping Description:	Double wall
Tank ID:	8
Piping Category:	J
Piping Description:	Pressurized piping system
Tank ID:	8
Piping Category:	K
Piping Description:	Dispenser liners
Monitoring:	
Tank ID:	6
Petro Monitoring Category:	1
Monitoring Description:	Continuous electronic sensing

Map ID
Direction
Distance
Elevation

MAP FINDINGS

Site

Database(s)

EDR ID Number
EPA ID Number

SHELL FOOD MART (Continued)

U001354292

Tank ID:	6
Petro Monitoring Category:	4
Monitoring Description:	Visual inspect dispenser liners
Tank ID:	7
Petro Monitoring Category:	1
Monitoring Description:	Continuous electronic sensing
Tank ID:	7
Petro Monitoring Category:	4
Monitoring Description:	Visual inspect dispenser liners
Tank ID:	8
Petro Monitoring Category:	1
Monitoring Description:	Continuous electronic sensing
Tank ID:	8
Petro Monitoring Category:	4
Monitoring Description:	Visual inspect dispenser liners
Tank ID:	6
Petro Monitoring Category:	H
Monitoring Description:	Mechanical line leak detector
Tank ID:	7
Petro Monitoring Category:	H
Monitoring Description:	Mechanical line leak detector
Tank ID:	8
Petro Monitoring Category:	H
Monitoring Description:	Mechanical line leak detector
Tank ID:	6
Petro Monitoring Category:	2
Monitoring Description:	Visual inspect pipe sumps
Tank ID:	7
Petro Monitoring Category:	2
Monitoring Description:	Visual inspect pipe sumps
Tank ID:	8
Petro Monitoring Category:	2
Monitoring Description:	Visual inspect pipe sumps
Tank ID:	6
Petro Monitoring Category:	F
Monitoring Description:	Monitor dbl wall tank space
Tank ID:	6
Petro Monitoring Category:	K
Monitoring Description:	Monitor dbl wall pipe space
Tank ID:	7
Petro Monitoring Category:	F
Monitoring Description:	Monitor dbl wall tank space
Tank ID:	7

Map ID
Direction
Distance
Elevation

MAP FINDINGS

Site

Database(s)

EDR ID Number
EPA ID Number

SHELL FOOD MART (Continued)

U001354292

Petro Monitoring Category: K
Monitoring Description: Monitor dbl wall pipe space

Tank ID: 8
Petro Monitoring Category: F
Monitoring Description: Monitor dbl wall tank space

Tank ID: 8
Petro Monitoring Category: K
Monitoring Description: Monitor dbl wall pipe space

Tank ID: 6
Tank Capacity: 12000
Tank Location: UNDERGROUND
Tank Status: U
Status Date: Not reported
Install Date: 10/1/1991
Substance: B
Content Description: Unleaded Gas
Vessel Indicator: TANK
DEP Contractor: P

Owner:
Owner ID: 78221
Owner Name: RYAN GAS TAMPA INC
Owner Address: 14998 N FLORIDA AVE
Owner Address 2: Not reported
Owner City,State,Zip: TAMPA, FL 33613
Owner Contact: KYLE LEE JONES
Owner Phone: 3476661937

Construction:
Tank ID: 6
Construction Category: A
Construction Description: Ball check valve

Tank ID: 6
Construction Category: E
Construction Description: Fiberglass

Tank ID: 6
Construction Category: I
Construction Description: Double wall

Tank ID: 6
Construction Category: M
Construction Description: Spill containment bucket

Tank ID: 7
Construction Category: A
Construction Description: Ball check valve

Tank ID: 7
Construction Category: E
Construction Description: Fiberglass

Map ID
Direction
Distance
Elevation

MAP FINDINGS

Site

Database(s)

EDR ID Number
EPA ID Number

SHELL FOOD MART (Continued)

U001354292

Tank ID:	7
Construction Category:	I
Construction Description:	Double wall
Tank ID:	7
Construction Category:	M
Construction Description:	Spill containment bucket
Tank ID:	8
Construction Category:	A
Construction Description:	Ball check valve
Tank ID:	8
Construction Category:	E
Construction Description:	Fiberglass
Tank ID:	8
Construction Category:	I
Construction Description:	Double wall
Tank ID:	8
Construction Category:	M
Construction Description:	Spill containment bucket
Tank ID:	6
Construction Category:	N
Construction Description:	Flow shut-Off
Tank ID:	6
Construction Category:	O
Construction Description:	Tight fill
Tank ID:	7
Construction Category:	N
Construction Description:	Flow shut-Off
Tank ID:	7
Construction Category:	O
Construction Description:	Tight fill
Tank ID:	8
Construction Category:	N
Construction Description:	Flow shut-Off
Tank ID:	8
Construction Category:	O
Construction Description:	Tight fill
Piping:	
Tank ID:	6
Piping Category:	C
Piping Description:	Fiberglass
Tank ID:	6
Piping Category:	F
Piping Description:	Double wall

Map ID
Direction
Distance
Elevation

MAP FINDINGS

Site

Database(s)

EDR ID Number
EPA ID Number

SHELL FOOD MART (Continued)

U001354292

Tank ID:	6
Piping Category:	J
Piping Description:	Pressurized piping system
Tank ID:	6
Piping Category:	K
Piping Description:	Dispenser liners
Tank ID:	7
Piping Category:	C
Piping Description:	Fiberglass
Tank ID:	7
Piping Category:	F
Piping Description:	Double wall
Tank ID:	7
Piping Category:	J
Piping Description:	Pressurized piping system
Tank ID:	7
Piping Category:	K
Piping Description:	Dispenser liners
Tank ID:	8
Piping Category:	C
Piping Description:	Fiberglass
Tank ID:	8
Piping Category:	F
Piping Description:	Double wall
Tank ID:	8
Piping Category:	J
Piping Description:	Pressurized piping system
Tank ID:	8
Piping Category:	K
Piping Description:	Dispenser liners
Monitoring:	
Tank ID:	6
Petro Monitoring Category:	1
Monitoring Description:	Continuous electronic sensing
Tank ID:	6
Petro Monitoring Category:	4
Monitoring Description:	Visual inspect dispenser liners
Tank ID:	7
Petro Monitoring Category:	1
Monitoring Description:	Continuous electronic sensing
Tank ID:	7
Petro Monitoring Category:	4
Monitoring Description:	Visual inspect dispenser liners

Map ID
Direction
Distance
Elevation

MAP FINDINGS

Site

Database(s)

EDR ID Number
EPA ID Number

SHELL FOOD MART (Continued)

U001354292

Tank ID:	8
Petro Monitoring Category:	1
Monitoring Description:	Continuous electronic sensing
Tank ID:	8
Petro Monitoring Category:	4
Monitoring Description:	Visual inspect dispenser liners
Tank ID:	6
Petro Monitoring Category:	H
Monitoring Description:	Mechanical line leak detector
Tank ID:	7
Petro Monitoring Category:	H
Monitoring Description:	Mechanical line leak detector
Tank ID:	8
Petro Monitoring Category:	H
Monitoring Description:	Mechanical line leak detector
Tank ID:	6
Petro Monitoring Category:	2
Monitoring Description:	Visual inspect pipe sumps
Tank ID:	7
Petro Monitoring Category:	2
Monitoring Description:	Visual inspect pipe sumps
Tank ID:	8
Petro Monitoring Category:	2
Monitoring Description:	Visual inspect pipe sumps
Tank ID:	6
Petro Monitoring Category:	F
Monitoring Description:	Monitor dbl wall tank space
Tank ID:	6
Petro Monitoring Category:	K
Monitoring Description:	Monitor dbl wall pipe space
Tank ID:	7
Petro Monitoring Category:	F
Monitoring Description:	Monitor dbl wall tank space
Tank ID:	7
Petro Monitoring Category:	K
Monitoring Description:	Monitor dbl wall pipe space
Tank ID:	8
Petro Monitoring Category:	F
Monitoring Description:	Monitor dbl wall tank space
Tank ID:	8
Petro Monitoring Category:	K
Monitoring Description:	Monitor dbl wall pipe space

Map ID
Direction
Distance
Elevation

MAP FINDINGS

Site

Database(s)

EDR ID Number
EPA ID Number

SHELL FOOD MART (Continued)

U001354292

Tank ID: 7
Tank Capacity: 12000
Tank Location: UNDERGROUND
Tank Status: U
Status Date: Not reported
Install Date: 10/1/1991
Substance: B
Content Description: Unleaded Gas
Vessel Indicator: TANK
DEP Contractor: P

Owner:
Owner ID: 78221
Owner Name: RYAN GAS TAMPA INC
Owner Address: 14998 N FLORIDA AVE
Owner Address 2: Not reported
Owner City,State,Zip: TAMPA, FL 33613
Owner Contact: KYLE LEE JONES
Owner Phone: 3476661937

Construction:

Tank ID: 6
Construction Category: A
Construction Description: Ball check valve

Tank ID: 6
Construction Category: E
Construction Description: Fiberglass

Tank ID: 6
Construction Category: I
Construction Description: Double wall

Tank ID: 6
Construction Category: M
Construction Description: Spill containment bucket

Tank ID: 7
Construction Category: A
Construction Description: Ball check valve

Tank ID: 7
Construction Category: E
Construction Description: Fiberglass

Tank ID: 7
Construction Category: I
Construction Description: Double wall

Tank ID: 7
Construction Category: M
Construction Description: Spill containment bucket

Tank ID: 8
Construction Category: A
Construction Description: Ball check valve

Map ID
Direction
Distance
Elevation

MAP FINDINGS

Site

Database(s)

EDR ID Number
EPA ID Number

SHELL FOOD MART (Continued)

U001354292

Tank ID:	8
Construction Category:	E
Construction Description:	Fiberglass
Tank ID:	8
Construction Category:	I
Construction Description:	Double wall
Tank ID:	8
Construction Category:	M
Construction Description:	Spill containment bucket
Tank ID:	6
Construction Category:	N
Construction Description:	Flow shut-Off
Tank ID:	6
Construction Category:	O
Construction Description:	Tight fill
Tank ID:	7
Construction Category:	N
Construction Description:	Flow shut-Off
Tank ID:	7
Construction Category:	O
Construction Description:	Tight fill
Tank ID:	8
Construction Category:	N
Construction Description:	Flow shut-Off
Tank ID:	8
Construction Category:	O
Construction Description:	Tight fill
Piping:	
Tank ID:	6
Piping Category:	C
Piping Description:	Fiberglass
Tank ID:	6
Piping Category:	F
Piping Description:	Double wall
Tank ID:	6
Piping Category:	J
Piping Description:	Pressurized piping system
Tank ID:	6
Piping Category:	K
Piping Description:	Dispenser liners
Tank ID:	7
Piping Category:	C
Piping Description:	Fiberglass

Map ID
Direction
Distance
Elevation

MAP FINDINGS

Site

Database(s)

EDR ID Number
EPA ID Number

SHELL FOOD MART (Continued)

U001354292

Tank ID:	7
Piping Category:	F
Piping Description:	Double wall
Tank ID:	7
Piping Category:	J
Piping Description:	Pressurized piping system
Tank ID:	7
Piping Category:	K
Piping Description:	Dispenser liners
Tank ID:	8
Piping Category:	C
Piping Description:	Fiberglass
Tank ID:	8
Piping Category:	F
Piping Description:	Double wall
Tank ID:	8
Piping Category:	J
Piping Description:	Pressurized piping system
Tank ID:	8
Piping Category:	K
Piping Description:	Dispenser liners
Monitoring:	
Tank ID:	6
Petro Monitoring Category:	1
Monitoring Description:	Continuous electronic sensing
Tank ID:	6
Petro Monitoring Category:	4
Monitoring Description:	Visual inspect dispenser liners
Tank ID:	7
Petro Monitoring Category:	1
Monitoring Description:	Continuous electronic sensing
Tank ID:	7
Petro Monitoring Category:	4
Monitoring Description:	Visual inspect dispenser liners
Tank ID:	8
Petro Monitoring Category:	1
Monitoring Description:	Continuous electronic sensing
Tank ID:	8
Petro Monitoring Category:	4
Monitoring Description:	Visual inspect dispenser liners
Tank ID:	6
Petro Monitoring Category:	H
Monitoring Description:	Mechanical line leak detector

Map ID
Direction
Distance
Elevation

MAP FINDINGS

Site

Database(s)

EDR ID Number
EPA ID Number

SHELL FOOD MART (Continued)

U001354292

Tank ID:	7
Petro Monitoring Category:	H
Monitoring Description:	Mechanical line leak detector
Tank ID:	8
Petro Monitoring Category:	H
Monitoring Description:	Mechanical line leak detector
Tank ID:	6
Petro Monitoring Category:	2
Monitoring Description:	Visual inspect pipe sumps
Tank ID:	7
Petro Monitoring Category:	2
Monitoring Description:	Visual inspect pipe sumps
Tank ID:	8
Petro Monitoring Category:	2
Monitoring Description:	Visual inspect pipe sumps
Tank ID:	6
Petro Monitoring Category:	F
Monitoring Description:	Monitor dbl wall tank space
Tank ID:	6
Petro Monitoring Category:	K
Monitoring Description:	Monitor dbl wall pipe space
Tank ID:	7
Petro Monitoring Category:	F
Monitoring Description:	Monitor dbl wall tank space
Tank ID:	7
Petro Monitoring Category:	K
Monitoring Description:	Monitor dbl wall pipe space
Tank ID:	8
Petro Monitoring Category:	F
Monitoring Description:	Monitor dbl wall tank space
Tank ID:	8
Petro Monitoring Category:	K
Monitoring Description:	Monitor dbl wall pipe space
Tank ID:	8
Tank Capacity:	12000
Tank Location:	UNDERGROUND
Tank Status:	U
Status Date:	Not reported
Install Date:	10/1/1991
Substance:	B
Content Description:	Unleaded Gas
Vessel Indicator:	TANK
DEP Contractor:	P
Owner:	
Owner ID:	78221

Map ID
Direction
Distance
Elevation

MAP FINDINGS

Site

Database(s)

EDR ID Number
EPA ID Number

SHELL FOOD MART (Continued)

U001354292

Owner Name: RYAN GAS TAMPA INC
Owner Address: 14998 N FLORIDA AVE
Owner Address 2: Not reported
Owner City,State,Zip: TAMPA, FL 33613
Owner Contact: KYLE LEE JONES
Owner Phone: 3476661937

Construction:

Tank ID: 6
Construction Category: A
Construction Description: Ball check valve

Tank ID: 6
Construction Category: E
Construction Description: Fiberglass

Tank ID: 6
Construction Category: I
Construction Description: Double wall

Tank ID: 6
Construction Category: M
Construction Description: Spill containment bucket

Tank ID: 7
Construction Category: A
Construction Description: Ball check valve

Tank ID: 7
Construction Category: E
Construction Description: Fiberglass

Tank ID: 7
Construction Category: I
Construction Description: Double wall

Tank ID: 7
Construction Category: M
Construction Description: Spill containment bucket

Tank ID: 8
Construction Category: A
Construction Description: Ball check valve

Tank ID: 8
Construction Category: E
Construction Description: Fiberglass

Tank ID: 8
Construction Category: I
Construction Description: Double wall

Tank ID: 8
Construction Category: M
Construction Description: Spill containment bucket

Tank ID: 6

Map ID
Direction
Distance
Elevation

MAP FINDINGS

Site

Database(s)

EDR ID Number
EPA ID Number

SHELL FOOD MART (Continued)

U001354292

Construction Category:	N
Construction Description:	Flow shut-Off
Tank ID:	6
Construction Category:	O
Construction Description:	Tight fill
Tank ID:	7
Construction Category:	N
Construction Description:	Flow shut-Off
Tank ID:	7
Construction Category:	O
Construction Description:	Tight fill
Tank ID:	8
Construction Category:	N
Construction Description:	Flow shut-Off
Tank ID:	8
Construction Category:	O
Construction Description:	Tight fill
Piping:	
Tank ID:	6
Piping Category:	C
Piping Description:	Fiberglass
Tank ID:	6
Piping Category:	F
Piping Description:	Double wall
Tank ID:	6
Piping Category:	J
Piping Description:	Pressurized piping system
Tank ID:	6
Piping Category:	K
Piping Description:	Dispenser liners
Tank ID:	7
Piping Category:	C
Piping Description:	Fiberglass
Tank ID:	7
Piping Category:	F
Piping Description:	Double wall
Tank ID:	7
Piping Category:	J
Piping Description:	Pressurized piping system
Tank ID:	7
Piping Category:	K
Piping Description:	Dispenser liners
Tank ID:	8

Map ID
Direction
Distance
Elevation

MAP FINDINGS

Site

Database(s)

EDR ID Number
EPA ID Number

SHELL FOOD MART (Continued)

U001354292

Piping Category:	C
Piping Description:	Fiberglass
Tank ID:	8
Piping Category:	F
Piping Description:	Double wall
Tank ID:	8
Piping Category:	J
Piping Description:	Pressurized piping system
Tank ID:	8
Piping Category:	K
Piping Description:	Dispenser liners
Monitoring:	
Tank ID:	6
Petro Monitoring Category:	1
Monitoring Description:	Continuous electronic sensing
Tank ID:	6
Petro Monitoring Category:	4
Monitoring Description:	Visual inspect dispenser liners
Tank ID:	7
Petro Monitoring Category:	1
Monitoring Description:	Continuous electronic sensing
Tank ID:	7
Petro Monitoring Category:	4
Monitoring Description:	Visual inspect dispenser liners
Tank ID:	8
Petro Monitoring Category:	1
Monitoring Description:	Continuous electronic sensing
Tank ID:	8
Petro Monitoring Category:	4
Monitoring Description:	Visual inspect dispenser liners
Tank ID:	6
Petro Monitoring Category:	H
Monitoring Description:	Mechanical line leak detector
Tank ID:	7
Petro Monitoring Category:	H
Monitoring Description:	Mechanical line leak detector
Tank ID:	8
Petro Monitoring Category:	H
Monitoring Description:	Mechanical line leak detector
Tank ID:	6
Petro Monitoring Category:	2
Monitoring Description:	Visual inspect pipe sumps
Tank ID:	7

Map ID
Direction
Distance
Elevation

MAP FINDINGS

Site

Database(s)

EDR ID Number
EPA ID Number

SHELL FOOD MART (Continued)

U001354292

Petro Monitoring Category:	2
Monitoring Description:	Visual inspect pipe sumps
Tank ID:	8
Petro Monitoring Category:	2
Monitoring Description:	Visual inspect pipe sumps
Tank ID:	6
Petro Monitoring Category:	F
Monitoring Description:	Monitor dbl wall tank space
Tank ID:	6
Petro Monitoring Category:	K
Monitoring Description:	Monitor dbl wall pipe space
Tank ID:	7
Petro Monitoring Category:	F
Monitoring Description:	Monitor dbl wall tank space
Tank ID:	7
Petro Monitoring Category:	K
Monitoring Description:	Monitor dbl wall pipe space
Tank ID:	8
Petro Monitoring Category:	F
Monitoring Description:	Monitor dbl wall tank space
Tank ID:	8
Petro Monitoring Category:	K
Monitoring Description:	Monitor dbl wall pipe space

DWM CONTAM:

Name:	SHELL FOOD MART
Address:	14998 N FLORIDA AVE
City,State,Zip:	TAMPA, FL
Program Site Id:	8625049
Lat DD:	28
Lat MM:	5
Lat SS:	Not reported
Long DD:	82
Long MM:	27
Long SS:	41
Office/ District:	SWD
Program Area:	PETROLEUM
Priority Score:	Not reported
Datum:	0
Method:	AGPS
Facility Status:	CLOSED-STCM
Facility Type:	Not reported
Score Effective Date:	Not reported
Score When Ranked:	Not reported
Rank:	Not reported
Operator:	Not reported
Phone:	Not reported
Name Changed:	Not reported

Map ID
Direction
Distance
Elevation

MAP FINDINGS

Site

Database(s)

EDR ID Number
EPA ID Number

SHELL FOOD MART (Continued)

U001354292

Addr Changed: Not reported
Related Party ID: Not reported
Primary RP Role: Not reported
RP Begin Date: Not reported
RP Name: Not reported
RP Address1: Not reported
RP Address2: Not reported
RP City: Not reported
RP State: Not reported
RP Zip5: Not reported
RP Zip4: Not reported
Contact: Not reported
RP Phone: Not reported
RP Extension: Not reported
Site Manager: Not reported

Name: SHELL FOOD MART
Address: 14998 N FLORIDA AVE
City,State,Zip: TAMPA, FL
Program Site Id: 8625049
Lat DD: 28
Lat MM: 5
Lat SS: Not reported
Long DD: 82
Long MM: 27
Long SS: 41
Office/ District: SWD
Program Area: PETROLEUM
Priority Score: Not reported
Datum: 0
Method: AGPS
Facility Status: CLOSED-STCM
Facility Type: Not reported
Score Effective Date: Not reported
Score When Ranked: Not reported
Rank: Not reported
Operator: Not reported
Phone: Not reported
Name Changed: Not reported
Addr Changed: Not reported
Related Party ID: Not reported
Primary RP Role: Not reported
RP Begin Date: Not reported
RP Name: Not reported
RP Address1: Not reported
RP Address2: Not reported
RP City: Not reported
RP State: Not reported
RP Zip5: Not reported
RP Zip4: Not reported
Contact: Not reported
RP Phone: Not reported
RP Extension: Not reported
Site Manager: Not reported

FL Financial Assurance 3:

Name: SHELL FOOD MART

Map ID
Direction
Distance
Elevation

MAP FINDINGS

Site

Database(s)

EDR ID Number
EPA ID Number

SHELL FOOD MART (Continued)

U001354292

Address: 14998 N FLORIDA AVE
City,State,Zip: TAMPA, FL 33613
Region: 3
Facility ID: 8625049
Facility Phone: 8135128100
Facility Status: OPEN
Facility Type: A
Type Description: Retail Station
DEP CO: P
Financial Responsibility: INSURANCE
Insurance Company: AMERICAN INTERNATIONAL SPECIALTY LINES
Effective Date: 12/17/2008
Expire Date: 12/17/2009
Owner ID: 78221
Owner Name: RYAN GAS TAMPA INC
Owner Address: 14998 N FLORIDA AVE
Owner Address2: Not reported
Owner City,St,Zip: TAMPA, FL 33613
Contact: KYLE LEE JONES
Resp Party Phone: 3476661937

Name: SHELL FOOD MART
Address: 14998 N FLORIDA AVE
City,State,Zip: TAMPA, FL 33613
Region: 3
Facility ID: 8625049
Facility Phone: 8135128100
Facility Status: OPEN
Facility Type: A
Type Description: Retail Station
DEP CO: P
Financial Responsibility: INSURANCE
Insurance Company: AMERICAN SAFETY
Effective Date: 04/15/2015
Expire Date: 04/15/2016
Owner ID: 78221
Owner Name: RYAN GAS TAMPA INC
Owner Address: 14998 N FLORIDA AVE
Owner Address2: Not reported
Owner City,St,Zip: TAMPA, FL 33613
Contact: KYLE LEE JONES
Resp Party Phone: 3476661937

Name: SHELL FOOD MART
Address: 14998 N FLORIDA AVE
City,State,Zip: TAMPA, FL 33613
Region: 3
Facility ID: 8625049
Facility Phone: 8135128100
Facility Status: OPEN
Facility Type: A
Type Description: Retail Station
DEP CO: P
Financial Responsibility: INSURANCE
Insurance Company: AMERICAN SAFETY
Effective Date: 04/15/2016
Expire Date: 04/15/2017

Map ID
Direction
Distance
Elevation

MAP FINDINGS

Site

Database(s)

EDR ID Number
EPA ID Number

SHELL FOOD MART (Continued)

U001354292

Owner ID: 78221
Owner Name: RYAN GAS TAMPA INC
Owner Address: 14998 N FLORIDA AVE
Owner Address2: Not reported
Owner City,St,Zip: TAMPA, FL 33613
Contact: KYLE LEE JONES
Resp Party Phone: 3476661937

Name: SHELL FOOD MART
Address: 14998 N FLORIDA AVE
City,State,Zip: TAMPA, FL 33613
Region: 3
Facility ID: 8625049
Facility Phone: 8135128100
Facility Status: OPEN
Facility Type: A
Type Description: Retail Station
DEP CO: P
Financial Responsibility: INSURANCE
Insurance Company: AMERICAN SAFETY INDEMNITY CO
Effective Date: 04/15/2013
Expire Date: 04/15/2014
Owner ID: 78221
Owner Name: RYAN GAS TAMPA INC
Owner Address: 14998 N FLORIDA AVE
Owner Address2: Not reported
Owner City,St,Zip: TAMPA, FL 33613
Contact: KYLE LEE JONES
Resp Party Phone: 3476661937

Name: SHELL FOOD MART
Address: 14998 N FLORIDA AVE
City,State,Zip: TAMPA, FL 33613
Region: 3
Facility ID: 8625049
Facility Phone: 8135128100
Facility Status: OPEN
Facility Type: A
Type Description: Retail Station
DEP CO: P
Financial Responsibility: INSURANCE
Insurance Company: AMERICAN SAFETY INDEMNITY CO
Effective Date: 04/15/2014
Expire Date: 04/15/2015
Owner ID: 78221
Owner Name: RYAN GAS TAMPA INC
Owner Address: 14998 N FLORIDA AVE
Owner Address2: Not reported
Owner City,St,Zip: TAMPA, FL 33613
Contact: KYLE LEE JONES
Resp Party Phone: 3476661937

Name: SHELL FOOD MART
Address: 14998 N FLORIDA AVE
City,State,Zip: TAMPA, FL 33613
Region: 3
Facility ID: 8625049

Map ID
Direction
Distance
Elevation

MAP FINDINGS

Site

Database(s)

EDR ID Number
EPA ID Number

SHELL FOOD MART (Continued)

U001354292

Facility Phone: 8135128100
Facility Status: OPEN
Facility Type: A
Type Description: Retail Station
DEP CO: P
Financial Responsibility: INSURANCE
Insurance Company: CHUBB
Effective Date: 12/17/2010
Expire Date: 12/17/2011
Owner ID: 78221
Owner Name: RYAN GAS TAMPA INC
Owner Address: 14998 N FLORIDA AVE
Owner Address2: Not reported
Owner City,St,Zip: TAMPA, FL 33613
Contact: KYLE LEE JONES
Resp Party Phone: 3476661937

Name: SHELL FOOD MART
Address: 14998 N FLORIDA AVE
City,State,Zip: TAMPA, FL 33613
Region: 3
Facility ID: 8625049
Facility Phone: 8135128100
Facility Status: OPEN
Facility Type: A
Type Description: Retail Station
DEP CO: P
Financial Responsibility: INSURANCE
Insurance Company: CHUBB
Effective Date: 12/17/2011
Expire Date: 12/17/2012
Owner ID: 78221
Owner Name: RYAN GAS TAMPA INC
Owner Address: 14998 N FLORIDA AVE
Owner Address2: Not reported
Owner City,St,Zip: TAMPA, FL 33613
Contact: KYLE LEE JONES
Resp Party Phone: 3476661937

Name: SHELL FOOD MART
Address: 14998 N FLORIDA AVE
City,State,Zip: TAMPA, FL 33613
Region: 3
Facility ID: 8625049
Facility Phone: 8135128100
Facility Status: OPEN
Facility Type: A
Type Description: Retail Station
DEP CO: P
Financial Responsibility: INSURANCE
Insurance Company: CHUBB
Effective Date: 12/18/2009
Expire Date: 12/17/2010
Owner ID: 78221
Owner Name: RYAN GAS TAMPA INC
Owner Address: 14998 N FLORIDA AVE
Owner Address2: Not reported

Map ID
Direction
Distance
Elevation

MAP FINDINGS

Site

Database(s)

EDR ID Number
EPA ID Number

SHELL FOOD MART (Continued)

U001354292

Owner City,St,Zip: TAMPA, FL 33613
Contact: KYLE LEE JONES
Resp Party Phone: 3476661937

Name: SHELL FOOD MART
Address: 14998 N FLORIDA AVE
City,State,Zip: TAMPA, FL 33613
Region: 3
Facility ID: 8625049
Facility Phone: 8135128100
Facility Status: OPEN
Facility Type: A
Type Description: Retail Station
DEP CO: P
Financial Responsibility: INSURANCE
Insurance Company: CRUM & FORSTER SPECIALTY INS. CO.
Effective Date: 04/15/2017
Expire Date: 04/15/2018
Owner ID: 78221
Owner Name: RYAN GAS TAMPA INC
Owner Address: 14998 N FLORIDA AVE
Owner Address2: Not reported
Owner City,St,Zip: TAMPA, FL 33613
Contact: KYLE LEE JONES
Resp Party Phone: 3476661937

Name: SHELL FOOD MART
Address: 14998 N FLORIDA AVE
City,State,Zip: TAMPA, FL 33613
Region: 3
Facility ID: 8625049
Facility Phone: 8135128100
Facility Status: OPEN
Facility Type: A
Type Description: Retail Station
DEP CO: P
Financial Responsibility: INSURANCE
Insurance Company: CRUM & FORSTER SPECIALTY INS. CO.
Effective Date: 04/15/2019
Expire Date: 04/15/2020
Owner ID: 78221
Owner Name: RYAN GAS TAMPA INC
Owner Address: 14998 N FLORIDA AVE
Owner Address2: Not reported
Owner City,St,Zip: TAMPA, FL 33613
Contact: KYLE LEE JONES
Resp Party Phone: 3476661937

Map ID
 Direction
 Distance
 Elevation

MAP FINDINGS

Site

Database(s)

EDR ID Number
 EPA ID Number

D19
ESE
1/8-1/4
0.220 mi.
1161 ft.

WAWA #5154
804 E BEARSS AVE
TAMPA, FL 33613

RCRA-VSQG **1016956062**
FLR000213371

Site 1 of 2 in cluster D

Relative:
Lower
Actual:
54 ft.

RCRA Listings:	
Date Form Received by Agency:	20191114
Handler Name:	Wawa #5154
Handler Address:	804 E BEARSS AVE
Handler City,State,Zip:	TAMPA, FL 33613-1400
EPA ID:	FLR000213371
Contact Name:	STEVEN HUNTER
Contact Address:	260 W BALTIMORE PIKE
Contact City,State,Zip:	WAWA, PA 19063-5620
Contact Telephone:	610-361-6134
Contact Fax:	Not reported
Contact Email:	STEVE.HUNTER@WAWA.COM
Contact Title:	ENVIRO SPECIALIST
EPA Region:	04
Land Type:	Private
Federal Waste Generator Description:	Conditionally Exempt Small Quantity Generator
Non-Notifier:	Not reported
Biennial Report Cycle:	Not reported
Accessibility:	Not reported
Active Site Indicator:	Handler Activities
State District Owner:	FL
State District:	SW
Mailing Address:	804 E BEARSS AVE
Mailing City,State,Zip:	TAMPA, FL 33613-1400
Owner Name:	Bw Bearss Nebraska Llc
Owner Type:	Private
Operator Name:	Wawa Florida Llc
Operator Type:	Private
Short-Term Generator Activity:	No
Importer Activity:	No
Mixed Waste Generator:	No
Transporter Activity:	No
Transfer Facility Activity:	No
Recycler Activity with Storage:	No
Small Quantity On-Site Burner Exemption:	No
Smelting Melting and Refining Furnace Exemption:	No
Underground Injection Control:	No
Off-Site Waste Receipt:	No
Universal Waste Indicator:	No
Universal Waste Destination Facility:	No
Federal Universal Waste:	No
Active Site State-Reg Handler:	---
Federal Facility Indicator:	Not reported
Hazardous Secondary Material Indicator:	N
Sub-Part K Indicator:	Not reported
2018 GPRC Permit Baseline:	Not on the Baseline
2018 GPRC Renewals Baseline:	Not on the Baseline
202 GPRC Corrective Action Baseline:	No
Subject to Corrective Action Universe:	No
Non-TSDFs Where RCRA CA has Been Imposed Universe:	No
Corrective Action Priority Ranking:	No NCAPS ranking
Environmental Control Indicator:	No
Institutional Control Indicator:	No

Map ID
Direction
Distance
Elevation

MAP FINDINGS

Site

Database(s)

EDR ID Number
EPA ID Number

WAWA #5154 (Continued)

1016956062

Human Exposure Controls Indicator:	N/A
Groundwater Controls Indicator:	N/A
Significant Non-Complier Universe:	No
Unaddressed Significant Non-Complier Universe:	No
Addressed Significant Non-Complier Universe:	No
Significant Non-Complier With a Compliance Schedule Universe:	No
Financial Assurance Required:	Not reported
Handler Date of Last Change:	20200513
Recognized Trader-Importer:	No
Recognized Trader-Exporter:	No
Importer of Spent Lead Acid Batteries:	No
Exporter of Spent Lead Acid Batteries:	No
Recycler Activity Without Storage:	No
Manifest Broker:	No
Sub-Part P Indicator:	No

Hazardous Waste Summary:

Waste Code:	D001
Waste Description:	IGNITABLE WASTE

Waste Code:	D018
Waste Description:	BENZENE

Handler - Owner Operator:

Owner/Operator Indicator:	Operator
Owner/Operator Name:	WAWA FLORIDA LLC
Legal Status:	Private
Date Became Current:	20140519
Date Ended Current:	Not reported
Owner/Operator Address:	260 W BALTIMORE PIKE
Owner/Operator City,State,Zip:	WAWA, PA 19063-5620
Owner/Operator Telephone:	601-361-6134
Owner/Operator Telephone Ext:	Not reported
Owner/Operator Fax:	Not reported
Owner/Operator Email:	Not reported
Owner/Operator Indicator:	Owner
Owner/Operator Name:	BW BEARSS NEBRASKA LLC
Legal Status:	Private
Date Became Current:	20131213
Date Ended Current:	Not reported
Owner/Operator Address:	3708 W SWANN AVENUE STE 200
Owner/Operator City,State,Zip:	TAMPA, FL 33609-0000
Owner/Operator Telephone:	401-765-1500
Owner/Operator Telephone Ext:	Not reported
Owner/Operator Fax:	Not reported
Owner/Operator Email:	Not reported
Owner/Operator Indicator:	Owner
Owner/Operator Name:	BW BEARSS NEBRASKA LLC
Legal Status:	Private
Date Became Current:	20131213
Date Ended Current:	Not reported
Owner/Operator Address:	3708 W SWANN AVENUE STE 200
Owner/Operator City,State,Zip:	TAMPA, FL 33609-0000

Map ID
Direction
Distance
Elevation

MAP FINDINGS

Site

Database(s)

EDR ID Number
EPA ID Number

WAWA #5154 (Continued)

1016956062

Owner/Operator Telephone: 863-800-9259
Owner/Operator Telephone Ext: Not reported
Owner/Operator Fax: Not reported
Owner/Operator Email: Not reported

Owner/Operator Indicator: Operator
Owner/Operator Name: WAWA FLORIDA LLC
Legal Status: Private
Date Became Current: 20140519
Date Ended Current: Not reported
Owner/Operator Address: 260 W BALTIMORE PIKE
Owner/Operator City,State,Zip: WAWA, PA 19063-5620
Owner/Operator Telephone: 601-361-6134
Owner/Operator Telephone Ext: Not reported
Owner/Operator Fax: Not reported
Owner/Operator Email: Not reported

Owner/Operator Indicator: Owner
Owner/Operator Name: BW BEARSS NEBRASKA LLC
Legal Status: Private
Date Became Current: 20131213
Date Ended Current: Not reported
Owner/Operator Address: 3708 W SWANN AVENUE STE 200
Owner/Operator City,State,Zip: TAMPA, FL 33609
Owner/Operator Telephone: Not reported
Owner/Operator Telephone Ext: Not reported
Owner/Operator Fax: Not reported
Owner/Operator Email: Not reported

Owner/Operator Indicator: Operator
Owner/Operator Name: WAWA FLORIDA LLC
Legal Status: Private
Date Became Current: 20140519
Date Ended Current: Not reported
Owner/Operator Address: 260 W BALTIMORE PIKE
Owner/Operator City,State,Zip: WAWA, PA 19063-5620
Owner/Operator Telephone: 601-361-6134
Owner/Operator Telephone Ext: Not reported
Owner/Operator Fax: Not reported
Owner/Operator Email: Not reported

Historic Generators:

Receive Date: 20191114
Handler Name: WAWA #5154
Federal Waste Generator Description: Conditionally Exempt Small Quantity Generator
State District Owner: FL
Large Quantity Handler of Universal Waste: No
Recognized Trader Importer: No
Recognized Trader Exporter: No
Spent Lead Acid Battery Importer: No
Spent Lead Acid Battery Exporter: No
Current Record: Yes
Non Storage Recycler Activity: Not reported
Electronic Manifest Broker: Not reported

Receive Date: 20141103
Handler Name: WAWA #5154

Map ID
Direction
Distance
Elevation

MAP FINDINGS

Site

Database(s)

EDR ID Number
EPA ID Number

WAWA #5154 (Continued)

1016956062

Federal Waste Generator Description: Small Quantity Generator
State District Owner: FL
Large Quantity Handler of Universal Waste: No
Recognized Trader Importer: No
Recognized Trader Exporter: No
Spent Lead Acid Battery Importer: No
Spent Lead Acid Battery Exporter: No
Current Record: No
Non Storage Recycler Activity: Not reported
Electronic Manifest Broker: Not reported

Receive Date: 20150309
Handler Name: WAWA #5154
Federal Waste Generator Description: Conditionally Exempt Small Quantity Generator
State District Owner: FL
Large Quantity Handler of Universal Waste: No
Recognized Trader Importer: Not reported
Recognized Trader Exporter: Not reported
Spent Lead Acid Battery Importer: Not reported
Spent Lead Acid Battery Exporter: Not reported
Current Record: No
Non Storage Recycler Activity: Not reported
Electronic Manifest Broker: Not reported

List of NAICS Codes and Descriptions:

NAICS Code: 447110
NAICS Description: GASOLINE STATIONS WITH CONVENIENCE STORES

Has the Facility Received Notices of Violations:

Found Violation: No
Agency Which Determined Violation: Not reported
Violation Short Description: Not reported
Date Violation was Determined: Not reported
Actual Return to Compliance Date: Not reported
Return to Compliance Qualifier: Not reported
Violation Responsible Agency: Not reported
Scheduled Compliance Date: Not reported
Enforcement Identifier: Not reported
Date of Enforcement Action: Not reported
Enforcement Responsible Agency: Not reported
Enforcement Docket Number: Not reported
Enforcement Attorney: Not reported
Corrective Action Component: Not reported
Appeal Initiated Date: Not reported
Appeal Resolution Date: Not reported
Disposition Status Date: Not reported
Disposition Status: Not reported
Disposition Status Description: Not reported
Consent/Final Order Sequence Number: Not reported
Consent/Final Order Respondent Name: Not reported
Consent/Final Order Lead Agency: Not reported
Enforcement Type: Not reported
Enforcement Responsible Person: Not reported
Enforcement Responsible Sub-Organization: Not reported
SEP Sequence Number: Not reported
SEP Expenditure Amount: Not reported

Map ID
 Direction
 Distance
 Elevation

MAP FINDINGS

Site

Database(s)

EDR ID Number
 EPA ID Number

WAWA #5154 (Continued)

1016956062

SEP Scheduled Completion Date:	Not reported
SEP Actual Date:	Not reported
SEP Defaulted Date:	Not reported
SEP Type:	Not reported
SEP Type Description:	Not reported
Proposed Amount:	Not reported
Final Monetary Amount:	Not reported
Paid Amount:	Not reported
Final Count:	Not reported
Final Amount:	Not reported

Evaluation Action Summary:

Evaluation Date:	20191114
Evaluation Responsible Agency:	State
Found Violation:	No
Evaluation Type Description:	COMPLIANCE EVALUATION INSPECTION ON-SITE
Evaluation Responsible Person Identifier:	SBS
Evaluation Responsible Sub-Organization:	SW
Actual Return to Compliance Date:	Not reported
Scheduled Compliance Date:	Not reported
Date of Request:	Not reported
Date Response Received:	Not reported
Request Agency:	Not reported
Former Citation:	Not reported

D20
ESE
1/8-1/4
0.220 mi.
1161 ft.

WAWA FOOD MARKET# 5154
804 E BEARSS AVE
TAMPA, FL 33613
Site 2 of 2 in cluster D

UST **U004224404**
SPIILLS **N/A**
Financial Assurance

Relative:
Lower
Actual:
54 ft.

UST:
 Facility ID: 9814241
 Name: WAWA FOOD MARKET# 5154
 Address: 804 E BEARSS AVE
 City,State,Zip: TAMPA, FL 33613
 Facility Phone: 6105588521
 Facility Status: OPEN
 Facility Type: A
 Type Description: Retail Station
 Depco: P
 Region: STATE
 Positioning Method: Not reported
 Latitude/Longitude: Not reported

UST:
 Tank ID: 5
 Tank Capacity: 12000
 Tank Location: UNDERGROUND
 Tank Status: D
 Status Date: 07/01/2014
 Install Date: 6/5/2014
 Substance: B
 Content Description: Unleaded Gas
 Vessel Indicator: TANK
 DEP Contractor: P

Map ID
Direction
Distance
Elevation

MAP FINDINGS

Site

Database(s)

EDR ID Number
EPA ID Number

WAWA FOOD MARKET# 5154 (Continued)

U004224404

Owner:

Owner ID: 68130
Owner Name: WAWA FLORIDA LLC
Owner Address: 7022 TPC DR #200
Owner Address 2: ATTN: FUEL EQUIP & COMPLIANCE
Owner City,State,Zip: Orlando, FL 32822
Owner Contact: JOSH WORTH
Owner Phone: 6103613839

Construction:

Tank ID: 2
Construction Category: E
Construction Description: Fiberglass

Tank ID: 2
Construction Category: M
Construction Description: Spill containment bucket

Tank ID: 2
Construction Category: P
Construction Description: Level gauges/alarms

Tank ID: 2
Construction Category: N
Construction Description: Flow shut-Off

Tank ID: 2
Construction Category: I
Construction Description: Double wall

Tank ID: 3
Construction Category: E
Construction Description: Fiberglass

Tank ID: 3
Construction Category: M
Construction Description: Spill containment bucket

Tank ID: 3
Construction Category: P
Construction Description: Level gauges/alarms

Tank ID: 3
Construction Category: N
Construction Description: Flow shut-Off

Tank ID: 3
Construction Category: I
Construction Description: Double wall

Tank ID: 3
Construction Category: L
Construction Description: Compartmented

Tank ID: 1
Construction Category: E

Map ID
Direction
Distance
Elevation

MAP FINDINGS

Site

Database(s)

EDR ID Number
EPA ID Number

WAWA FOOD MARKET# 5154 (Continued)

U004224404

Construction Description:	Fiberglass
Tank ID:	1
Construction Category:	M
Construction Description:	Spill containment bucket
Tank ID:	1
Construction Category:	P
Construction Description:	Level gauges/alarms
Tank ID:	1
Construction Category:	N
Construction Description:	Flow shut-Off
Tank ID:	1
Construction Category:	I
Construction Description:	Double wall
Tank ID:	1
Construction Category:	L
Construction Description:	Compartmented
Tank ID:	3
Construction Category:	O
Construction Description:	Tight fill
Tank ID:	2
Construction Category:	O
Construction Description:	Tight fill
Tank ID:	1
Construction Category:	O
Construction Description:	Tight fill
Piping:	
Tank ID:	2
Piping Category:	N
Piping Description:	Approved synthetic material
Tank ID:	2
Piping Category:	F
Piping Description:	Double wall
Tank ID:	2
Piping Category:	K
Piping Description:	Dispenser liners
Tank ID:	2
Piping Category:	J
Piping Description:	Pressurized piping system
Tank ID:	3
Piping Category:	N
Piping Description:	Approved synthetic material
Tank ID:	3
Piping Category:	F

Map ID
 Direction
 Distance
 Elevation

MAP FINDINGS

Site

Database(s)

EDR ID Number
 EPA ID Number

WAWA FOOD MARKET# 5154 (Continued)

U004224404

Piping Description:	Double wall
Tank ID:	3
Piping Category:	K
Piping Description:	Dispenser liners
Tank ID:	3
Piping Category:	J
Piping Description:	Pressurized piping system
Tank ID:	1
Piping Category:	N
Piping Description:	Approved synthetic material
Tank ID:	1
Piping Category:	F
Piping Description:	Double wall
Tank ID:	1
Piping Category:	K
Piping Description:	Dispenser liners
Tank ID:	1
Piping Category:	J
Piping Description:	Pressurized piping system
Monitoring:	
Tank ID:	1
Petro Monitoring Category:	1
Monitoring Description:	Continuous electronic sensing
Tank ID:	2
Petro Monitoring Category:	F
Monitoring Description:	Monitor dbl wall tank space
Tank ID:	2
Petro Monitoring Category:	H
Monitoring Description:	Mechanical line leak detector
Tank ID:	2
Petro Monitoring Category:	K
Monitoring Description:	Monitor dbl wall pipe space
Tank ID:	2
Petro Monitoring Category:	3
Monitoring Description:	Electronic monitor pipe sumps
Tank ID:	2
Petro Monitoring Category:	1
Monitoring Description:	Continuous electronic sensing
Tank ID:	2
Petro Monitoring Category:	5
Monitoring Description:	Electronic monitor dispenser liners
Tank ID:	3
Petro Monitoring Category:	F

Map ID
Direction
Distance
Elevation

MAP FINDINGS

Site

Database(s)

EDR ID Number
EPA ID Number

WAWA FOOD MARKET# 5154 (Continued)

U004224404

Monitoring Description:	Monitor dbl wall tank space
Tank ID:	3
Petro Monitoring Category:	H
Monitoring Description:	Mechanical line leak detector
Tank ID:	3
Petro Monitoring Category:	K
Monitoring Description:	Monitor dbl wall pipe space
Tank ID:	3
Petro Monitoring Category:	3
Monitoring Description:	Electronic monitor pipe sumps
Tank ID:	3
Petro Monitoring Category:	1
Monitoring Description:	Continuous electronic sensing
Tank ID:	3
Petro Monitoring Category:	5
Monitoring Description:	Electronic monitor dispenser liners
Tank ID:	1
Petro Monitoring Category:	F
Monitoring Description:	Monitor dbl wall tank space
Tank ID:	1
Petro Monitoring Category:	H
Monitoring Description:	Mechanical line leak detector
Tank ID:	1
Petro Monitoring Category:	K
Monitoring Description:	Monitor dbl wall pipe space
Tank ID:	1
Petro Monitoring Category:	3
Monitoring Description:	Electronic monitor pipe sumps
Tank ID:	1
Petro Monitoring Category:	5
Monitoring Description:	Electronic monitor dispenser liners
Tank ID:	2
Tank Capacity:	20000
Tank Location:	UNDERGROUND
Tank Status:	U
Status Date:	07/18/2014
Install Date:	6/5/2014
Substance:	B
Content Description:	Unleaded Gas
Vessel Indicator:	TANK
DEP Contractor:	P
Owner:	
Owner ID:	68130
Owner Name:	WAWA FLORIDA LLC
Owner Address:	7022 TPC DR #200

Map ID
Direction
Distance
Elevation

MAP FINDINGS

Site

Database(s)

EDR ID Number
EPA ID Number

WAWA FOOD MARKET# 5154 (Continued)

U004224404

Owner Address 2: ATTN: FUEL EQUIP & COMPLIANCE
Owner City,State,Zip: Orlando, FL 32822
Owner Contact: JOSH WORTH
Owner Phone: 6103613839

Construction:

Tank ID: 2
Construction Category: E
Construction Description: Fiberglass

Tank ID: 2
Construction Category: M
Construction Description: Spill containment bucket

Tank ID: 2
Construction Category: P
Construction Description: Level gauges/alarms

Tank ID: 2
Construction Category: N
Construction Description: Flow shut-Off

Tank ID: 2
Construction Category: I
Construction Description: Double wall

Tank ID: 3
Construction Category: E
Construction Description: Fiberglass

Tank ID: 3
Construction Category: M
Construction Description: Spill containment bucket

Tank ID: 3
Construction Category: P
Construction Description: Level gauges/alarms

Tank ID: 3
Construction Category: N
Construction Description: Flow shut-Off

Tank ID: 3
Construction Category: I
Construction Description: Double wall

Tank ID: 3
Construction Category: L
Construction Description: Compartmented

Tank ID: 1
Construction Category: E
Construction Description: Fiberglass

Tank ID: 1
Construction Category: M
Construction Description: Spill containment bucket

Map ID
Direction
Distance
Elevation

MAP FINDINGS

Site

Database(s)

EDR ID Number
EPA ID Number

WAWA FOOD MARKET# 5154 (Continued)

U004224404

Tank ID:	1
Construction Category:	P
Construction Description:	Level gauges/alarms
Tank ID:	1
Construction Category:	N
Construction Description:	Flow shut-Off
Tank ID:	1
Construction Category:	I
Construction Description:	Double wall
Tank ID:	1
Construction Category:	L
Construction Description:	Compartmented
Tank ID:	3
Construction Category:	O
Construction Description:	Tight fill
Tank ID:	2
Construction Category:	O
Construction Description:	Tight fill
Tank ID:	1
Construction Category:	O
Construction Description:	Tight fill
Piping:	
Tank ID:	2
Piping Category:	N
Piping Description:	Approved synthetic material
Tank ID:	2
Piping Category:	F
Piping Description:	Double wall
Tank ID:	2
Piping Category:	K
Piping Description:	Dispenser liners
Tank ID:	2
Piping Category:	J
Piping Description:	Pressurized piping system
Tank ID:	3
Piping Category:	N
Piping Description:	Approved synthetic material
Tank ID:	3
Piping Category:	F
Piping Description:	Double wall
Tank ID:	3
Piping Category:	K
Piping Description:	Dispenser liners

Map ID
Direction
Distance
Elevation

MAP FINDINGS

Site

Database(s)

EDR ID Number
EPA ID Number

WAWA FOOD MARKET# 5154 (Continued)

U004224404

Tank ID:	3
Piping Category:	J
Piping Description:	Pressurized piping system
Tank ID:	1
Piping Category:	N
Piping Description:	Approved synthetic material
Tank ID:	1
Piping Category:	F
Piping Description:	Double wall
Tank ID:	1
Piping Category:	K
Piping Description:	Dispenser liners
Tank ID:	1
Piping Category:	J
Piping Description:	Pressurized piping system
Monitoring:	
Tank ID:	1
Petro Monitoring Category:	1
Monitoring Description:	Continuous electronic sensing
Tank ID:	2
Petro Monitoring Category:	F
Monitoring Description:	Monitor dbl wall tank space
Tank ID:	2
Petro Monitoring Category:	H
Monitoring Description:	Mechanical line leak detector
Tank ID:	2
Petro Monitoring Category:	K
Monitoring Description:	Monitor dbl wall pipe space
Tank ID:	2
Petro Monitoring Category:	3
Monitoring Description:	Electronic monitor pipe sumps
Tank ID:	2
Petro Monitoring Category:	1
Monitoring Description:	Continuous electronic sensing
Tank ID:	2
Petro Monitoring Category:	5
Monitoring Description:	Electronic monitor dispenser liners
Tank ID:	3
Petro Monitoring Category:	F
Monitoring Description:	Monitor dbl wall tank space
Tank ID:	3
Petro Monitoring Category:	H
Monitoring Description:	Mechanical line leak detector

Map ID
Direction
Distance
Elevation

MAP FINDINGS

Site

Database(s)

EDR ID Number
EPA ID Number

WAWA FOOD MARKET# 5154 (Continued)

U004224404

Tank ID:	3
Petro Monitoring Category:	K
Monitoring Description:	Monitor dbl wall pipe space
Tank ID:	3
Petro Monitoring Category:	3
Monitoring Description:	Electronic monitor pipe sumps
Tank ID:	3
Petro Monitoring Category:	1
Monitoring Description:	Continuous electronic sensing
Tank ID:	3
Petro Monitoring Category:	5
Monitoring Description:	Electronic monitor dispenser liners
Tank ID:	1
Petro Monitoring Category:	F
Monitoring Description:	Monitor dbl wall tank space
Tank ID:	1
Petro Monitoring Category:	H
Monitoring Description:	Mechanical line leak detector
Tank ID:	1
Petro Monitoring Category:	K
Monitoring Description:	Monitor dbl wall pipe space
Tank ID:	1
Petro Monitoring Category:	3
Monitoring Description:	Electronic monitor pipe sumps
Tank ID:	1
Petro Monitoring Category:	5
Monitoring Description:	Electronic monitor dispenser liners
Tank ID:	3
Tank Capacity:	20000
Tank Location:	UNDERGROUND
Tank Status:	U
Status Date:	07/18/2014
Install Date:	6/5/2014
Substance:	B
Content Description:	Unleaded Gas
Vessel Indicator:	TANK
DEP Contractor:	P
Owner:	
Owner ID:	68130
Owner Name:	WAWA FLORIDA LLC
Owner Address:	7022 TPC DR #200
Owner Address 2:	ATTN: FUEL EQUIP & COMPLIANCE
Owner City,State,Zip:	Orlando, FL 32822
Owner Contact:	JOSH WORTH
Owner Phone:	6103613839

Map ID
Direction
Distance
Elevation

MAP FINDINGS

Site

Database(s)

EDR ID Number
EPA ID Number

WAWA FOOD MARKET# 5154 (Continued)

U004224404

Construction:

Tank ID:	2
Construction Category:	E
Construction Description:	Fiberglass
Tank ID:	2
Construction Category:	M
Construction Description:	Spill containment bucket
Tank ID:	2
Construction Category:	P
Construction Description:	Level gauges/alarms
Tank ID:	2
Construction Category:	N
Construction Description:	Flow shut-Off
Tank ID:	2
Construction Category:	I
Construction Description:	Double wall
Tank ID:	3
Construction Category:	E
Construction Description:	Fiberglass
Tank ID:	3
Construction Category:	M
Construction Description:	Spill containment bucket
Tank ID:	3
Construction Category:	P
Construction Description:	Level gauges/alarms
Tank ID:	3
Construction Category:	N
Construction Description:	Flow shut-Off
Tank ID:	3
Construction Category:	I
Construction Description:	Double wall
Tank ID:	3
Construction Category:	L
Construction Description:	Compartmented
Tank ID:	1
Construction Category:	E
Construction Description:	Fiberglass
Tank ID:	1
Construction Category:	M
Construction Description:	Spill containment bucket
Tank ID:	1
Construction Category:	P
Construction Description:	Level gauges/alarms

Map ID
Direction
Distance
Elevation

MAP FINDINGS

Site

Database(s)

EDR ID Number
EPA ID Number

WAWA FOOD MARKET# 5154 (Continued)

U004224404

Tank ID:	1
Construction Category:	N
Construction Description:	Flow shut-Off
Tank ID:	1
Construction Category:	I
Construction Description:	Double wall
Tank ID:	1
Construction Category:	L
Construction Description:	Compartmented
Tank ID:	3
Construction Category:	O
Construction Description:	Tight fill
Tank ID:	2
Construction Category:	O
Construction Description:	Tight fill
Tank ID:	1
Construction Category:	O
Construction Description:	Tight fill
Piping:	
Tank ID:	2
Piping Category:	N
Piping Description:	Approved synthetic material
Tank ID:	2
Piping Category:	F
Piping Description:	Double wall
Tank ID:	2
Piping Category:	K
Piping Description:	Dispenser liners
Tank ID:	2
Piping Category:	J
Piping Description:	Pressurized piping system
Tank ID:	3
Piping Category:	N
Piping Description:	Approved synthetic material
Tank ID:	3
Piping Category:	F
Piping Description:	Double wall
Tank ID:	3
Piping Category:	K
Piping Description:	Dispenser liners
Tank ID:	3
Piping Category:	J
Piping Description:	Pressurized piping system

Map ID
Direction
Distance
Elevation

MAP FINDINGS

Site

Database(s)

EDR ID Number
EPA ID Number

WAWA FOOD MARKET# 5154 (Continued)

U004224404

Tank ID:	1
Piping Category:	N
Piping Description:	Approved synthetic material
Tank ID:	1
Piping Category:	F
Piping Description:	Double wall
Tank ID:	1
Piping Category:	K
Piping Description:	Dispenser liners
Tank ID:	1
Piping Category:	J
Piping Description:	Pressurized piping system
Monitoring:	
Tank ID:	1
Petro Monitoring Category:	1
Monitoring Description:	Continuous electronic sensing
Tank ID:	2
Petro Monitoring Category:	F
Monitoring Description:	Monitor dbl wall tank space
Tank ID:	2
Petro Monitoring Category:	H
Monitoring Description:	Mechanical line leak detector
Tank ID:	2
Petro Monitoring Category:	K
Monitoring Description:	Monitor dbl wall pipe space
Tank ID:	2
Petro Monitoring Category:	3
Monitoring Description:	Electronic monitor pipe sumps
Tank ID:	2
Petro Monitoring Category:	1
Monitoring Description:	Continuous electronic sensing
Tank ID:	2
Petro Monitoring Category:	5
Monitoring Description:	Electronic monitor dispenser liners
Tank ID:	3
Petro Monitoring Category:	F
Monitoring Description:	Monitor dbl wall tank space
Tank ID:	3
Petro Monitoring Category:	H
Monitoring Description:	Mechanical line leak detector
Tank ID:	3
Petro Monitoring Category:	K
Monitoring Description:	Monitor dbl wall pipe space

Map ID
Direction
Distance
Elevation

MAP FINDINGS

Site

Database(s)

EDR ID Number
EPA ID Number

WAWA FOOD MARKET# 5154 (Continued)

U004224404

Tank ID:	3
Petro Monitoring Category:	3
Monitoring Description:	Electronic monitor pipe sumps
Tank ID:	3
Petro Monitoring Category:	1
Monitoring Description:	Continuous electronic sensing
Tank ID:	3
Petro Monitoring Category:	5
Monitoring Description:	Electronic monitor dispenser liners
Tank ID:	1
Petro Monitoring Category:	F
Monitoring Description:	Monitor dbl wall tank space
Tank ID:	1
Petro Monitoring Category:	H
Monitoring Description:	Mechanical line leak detector
Tank ID:	1
Petro Monitoring Category:	K
Monitoring Description:	Monitor dbl wall pipe space
Tank ID:	1
Petro Monitoring Category:	3
Monitoring Description:	Electronic monitor pipe sumps
Tank ID:	1
Petro Monitoring Category:	5
Monitoring Description:	Electronic monitor dispenser liners
Tank ID:	1
Tank Capacity:	20000
Tank Location:	UNDERGROUND
Tank Status:	U
Status Date:	07/18/2014
Install Date:	6/5/2014
Substance:	B
Content Description:	Unleaded Gas
Vessel Indicator:	TANK
DEP Contractor:	P
Owner:	
Owner ID:	68130
Owner Name:	WAWA FLORIDA LLC
Owner Address:	7022 TPC DR #200
Owner Address 2:	ATTN: FUEL EQUIP & COMPLIANCE
Owner City,State,Zip:	Orlando, FL 32822
Owner Contact:	JOSH WORTH
Owner Phone:	6103613839
Construction:	
Tank ID:	2
Construction Category:	E
Construction Description:	Fiberglass

Map ID
Direction
Distance
Elevation

MAP FINDINGS

Site

Database(s)

EDR ID Number
EPA ID Number

WAWA FOOD MARKET# 5154 (Continued)

U004224404

Tank ID:	2
Construction Category:	M
Construction Description:	Spill containment bucket
Tank ID:	2
Construction Category:	P
Construction Description:	Level gauges/alarms
Tank ID:	2
Construction Category:	N
Construction Description:	Flow shut-Off
Tank ID:	2
Construction Category:	I
Construction Description:	Double wall
Tank ID:	3
Construction Category:	E
Construction Description:	Fiberglass
Tank ID:	3
Construction Category:	M
Construction Description:	Spill containment bucket
Tank ID:	3
Construction Category:	P
Construction Description:	Level gauges/alarms
Tank ID:	3
Construction Category:	N
Construction Description:	Flow shut-Off
Tank ID:	3
Construction Category:	I
Construction Description:	Double wall
Tank ID:	3
Construction Category:	L
Construction Description:	Compartmented
Tank ID:	1
Construction Category:	E
Construction Description:	Fiberglass
Tank ID:	1
Construction Category:	M
Construction Description:	Spill containment bucket
Tank ID:	1
Construction Category:	P
Construction Description:	Level gauges/alarms
Tank ID:	1
Construction Category:	N
Construction Description:	Flow shut-Off
Tank ID:	1

Map ID
Direction
Distance
Elevation

MAP FINDINGS

Site

Database(s)

EDR ID Number
EPA ID Number

WAWA FOOD MARKET# 5154 (Continued)

U004224404

Construction Category:	I
Construction Description:	Double wall
Tank ID:	1
Construction Category:	L
Construction Description:	Compartmented
Tank ID:	3
Construction Category:	O
Construction Description:	Tight fill
Tank ID:	2
Construction Category:	O
Construction Description:	Tight fill
Tank ID:	1
Construction Category:	O
Construction Description:	Tight fill
Piping:	
Tank ID:	2
Piping Category:	N
Piping Description:	Approved synthetic material
Tank ID:	2
Piping Category:	F
Piping Description:	Double wall
Tank ID:	2
Piping Category:	K
Piping Description:	Dispenser liners
Tank ID:	2
Piping Category:	J
Piping Description:	Pressurized piping system
Tank ID:	3
Piping Category:	N
Piping Description:	Approved synthetic material
Tank ID:	3
Piping Category:	F
Piping Description:	Double wall
Tank ID:	3
Piping Category:	K
Piping Description:	Dispenser liners
Tank ID:	3
Piping Category:	J
Piping Description:	Pressurized piping system
Tank ID:	1
Piping Category:	N
Piping Description:	Approved synthetic material
Tank ID:	1

Map ID
 Direction
 Distance
 Elevation

MAP FINDINGS

Site

Database(s)

EDR ID Number
 EPA ID Number

WAWA FOOD MARKET# 5154 (Continued)

U004224404

Piping Category:	F
Piping Description:	Double wall
Tank ID:	1
Piping Category:	K
Piping Description:	Dispenser liners
Tank ID:	1
Piping Category:	J
Piping Description:	Pressurized piping system
Monitoring:	
Tank ID:	1
Petro Monitoring Category:	1
Monitoring Description:	Continuous electronic sensing
Tank ID:	2
Petro Monitoring Category:	F
Monitoring Description:	Monitor dbl wall tank space
Tank ID:	2
Petro Monitoring Category:	H
Monitoring Description:	Mechanical line leak detector
Tank ID:	2
Petro Monitoring Category:	K
Monitoring Description:	Monitor dbl wall pipe space
Tank ID:	2
Petro Monitoring Category:	3
Monitoring Description:	Electronic monitor pipe sumps
Tank ID:	2
Petro Monitoring Category:	1
Monitoring Description:	Continuous electronic sensing
Tank ID:	2
Petro Monitoring Category:	5
Monitoring Description:	Electronic monitor dispenser liners
Tank ID:	3
Petro Monitoring Category:	F
Monitoring Description:	Monitor dbl wall tank space
Tank ID:	3
Petro Monitoring Category:	H
Monitoring Description:	Mechanical line leak detector
Tank ID:	3
Petro Monitoring Category:	K
Monitoring Description:	Monitor dbl wall pipe space
Tank ID:	3
Petro Monitoring Category:	3
Monitoring Description:	Electronic monitor pipe sumps
Tank ID:	3

Map ID
Direction
Distance
Elevation

MAP FINDINGS

Site

Database(s)

EDR ID Number
EPA ID Number

WAWA FOOD MARKET# 5154 (Continued)

U004224404

Petro Monitoring Category: 1
Monitoring Description: Continuous electronic sensing

Tank ID: 3
Petro Monitoring Category: 5
Monitoring Description: Electronic monitor dispenser liners

Tank ID: 1
Petro Monitoring Category: F
Monitoring Description: Monitor dbl wall tank space

Tank ID: 1
Petro Monitoring Category: H
Monitoring Description: Mechanical line leak detector

Tank ID: 1
Petro Monitoring Category: K
Monitoring Description: Monitor dbl wall pipe space

Tank ID: 1
Petro Monitoring Category: 3
Monitoring Description: Electronic monitor pipe sumps

Tank ID: 1
Petro Monitoring Category: 5
Monitoring Description: Electronic monitor dispenser liners

Tank ID: 4
Tank Capacity: 12000
Tank Location: UNDERGROUND
Tank Status: D
Status Date: 07/01/2014
Install Date: 6/5/2014
Substance: I
Content Description: Ultra Low Sulfur Diesel
Vessel Indicator: TANK
DEP Contractor: P

Owner:
Owner ID: 68130
Owner Name: WAWA FLORIDA LLC
Owner Address: 7022 TPC DR #200
Owner Address 2: ATTN: FUEL EQUIP & COMPLIANCE
Owner City,State,Zip: Orlando, FL 32822
Owner Contact: JOSH WORTH
Owner Phone: 6103613839

Construction:
Tank ID: 2
Construction Category: E
Construction Description: Fiberglass

Tank ID: 2
Construction Category: M
Construction Description: Spill containment bucket

Map ID
Direction
Distance
Elevation

MAP FINDINGS

Site

Database(s)

EDR ID Number
EPA ID Number

WAWA FOOD MARKET# 5154 (Continued)

U004224404

Tank ID:	2
Construction Category:	P
Construction Description:	Level gauges/alarms
Tank ID:	2
Construction Category:	N
Construction Description:	Flow shut-Off
Tank ID:	2
Construction Category:	I
Construction Description:	Double wall
Tank ID:	3
Construction Category:	E
Construction Description:	Fiberglass
Tank ID:	3
Construction Category:	M
Construction Description:	Spill containment bucket
Tank ID:	3
Construction Category:	P
Construction Description:	Level gauges/alarms
Tank ID:	3
Construction Category:	N
Construction Description:	Flow shut-Off
Tank ID:	3
Construction Category:	I
Construction Description:	Double wall
Tank ID:	3
Construction Category:	L
Construction Description:	Compartmented
Tank ID:	1
Construction Category:	E
Construction Description:	Fiberglass
Tank ID:	1
Construction Category:	M
Construction Description:	Spill containment bucket
Tank ID:	1
Construction Category:	P
Construction Description:	Level gauges/alarms
Tank ID:	1
Construction Category:	N
Construction Description:	Flow shut-Off
Tank ID:	1
Construction Category:	I
Construction Description:	Double wall
Tank ID:	1

Map ID
Direction
Distance
Elevation

MAP FINDINGS

Site

Database(s)

EDR ID Number
EPA ID Number

WAWA FOOD MARKET# 5154 (Continued)

U004224404

Construction Category:	L
Construction Description:	Compartmented
Tank ID:	3
Construction Category:	O
Construction Description:	Tight fill
Tank ID:	2
Construction Category:	O
Construction Description:	Tight fill
Tank ID:	1
Construction Category:	O
Construction Description:	Tight fill
Piping:	
Tank ID:	2
Piping Category:	N
Piping Description:	Approved synthetic material
Tank ID:	2
Piping Category:	F
Piping Description:	Double wall
Tank ID:	2
Piping Category:	K
Piping Description:	Dispenser liners
Tank ID:	2
Piping Category:	J
Piping Description:	Pressurized piping system
Tank ID:	3
Piping Category:	N
Piping Description:	Approved synthetic material
Tank ID:	3
Piping Category:	F
Piping Description:	Double wall
Tank ID:	3
Piping Category:	K
Piping Description:	Dispenser liners
Tank ID:	3
Piping Category:	J
Piping Description:	Pressurized piping system
Tank ID:	1
Piping Category:	N
Piping Description:	Approved synthetic material
Tank ID:	1
Piping Category:	F
Piping Description:	Double wall
Tank ID:	1

Map ID
 Direction
 Distance
 Elevation

MAP FINDINGS

Site

Database(s)

EDR ID Number
 EPA ID Number

WAWA FOOD MARKET# 5154 (Continued)

U004224404

Piping Category:	K
Piping Description:	Dispenser liners
Tank ID:	1
Piping Category:	J
Piping Description:	Pressurized piping system
Monitoring:	
Tank ID:	1
Petro Monitoring Category:	1
Monitoring Description:	Continuous electronic sensing
Tank ID:	2
Petro Monitoring Category:	F
Monitoring Description:	Monitor dbl wall tank space
Tank ID:	2
Petro Monitoring Category:	H
Monitoring Description:	Mechanical line leak detector
Tank ID:	2
Petro Monitoring Category:	K
Monitoring Description:	Monitor dbl wall pipe space
Tank ID:	2
Petro Monitoring Category:	3
Monitoring Description:	Electronic monitor pipe sumps
Tank ID:	2
Petro Monitoring Category:	1
Monitoring Description:	Continuous electronic sensing
Tank ID:	2
Petro Monitoring Category:	5
Monitoring Description:	Electronic monitor dispenser liners
Tank ID:	3
Petro Monitoring Category:	F
Monitoring Description:	Monitor dbl wall tank space
Tank ID:	3
Petro Monitoring Category:	H
Monitoring Description:	Mechanical line leak detector
Tank ID:	3
Petro Monitoring Category:	K
Monitoring Description:	Monitor dbl wall pipe space
Tank ID:	3
Petro Monitoring Category:	3
Monitoring Description:	Electronic monitor pipe sumps
Tank ID:	3
Petro Monitoring Category:	1
Monitoring Description:	Continuous electronic sensing
Tank ID:	3

Map ID
Direction
Distance
Elevation

MAP FINDINGS

Site

Database(s)

EDR ID Number
EPA ID Number

WAWA FOOD MARKET# 5154 (Continued)

U004224404

Petro Monitoring Category: 5
Monitoring Description: Electronic monitor dispenser liners

Tank ID: 1
Petro Monitoring Category: F
Monitoring Description: Monitor dbl wall tank space

Tank ID: 1
Petro Monitoring Category: H
Monitoring Description: Mechanical line leak detector

Tank ID: 1
Petro Monitoring Category: K
Monitoring Description: Monitor dbl wall pipe space

Tank ID: 1
Petro Monitoring Category: 3
Monitoring Description: Electronic monitor pipe sumps

Tank ID: 1
Petro Monitoring Category: 5
Monitoring Description: Electronic monitor dispenser liners

SPILLS:

Name: Not reported
Address: 804 E BEARSS AVE
City,State,Zip: TAMPA, FL
OHMIT Incident Number: 53394
Incident Legacy: Not reported
On-Scene Response: Yes
Criminal Indicator: No
Hurricane Indicator: No
Incident Date: 07/31/2015
Incident Status: Closed
Incident Report Date: 07/31/2015
Pollutant: Diesel fuel
Pollutants Category: Petroleum
Substance Spilled: Diesel fuel
Amount Spilled (Gallons): 20.00
Pollutant - Unit Measure: gallon

Incident Party Name: Hillsborough County Fire Department dispatch
Description: Inland

Incident Party Name: Hull's Environmental
Description: Inland

Incident Party Name: Local Fire Department
Description: Inland

Incident Party Name: State Watch Office
Description: Inland

Incident Party Name: WaWa
Description: Inland

Map ID
Direction
Distance
Elevation

MAP FINDINGS

Site

Database(s)

EDR ID Number
EPA ID Number

WAWA FOOD MARKET# 5154 (Continued)

U004224404

Incident Party Name: WaWa
Description: Inland

Name: Not reported
Address: 804 E BEARSS AVE
City,State,Zip: TAMPA, FL
OHMIT Incident Number: 54872
Incident Legacy: Not reported
On-Scene Response: Yes
Criminal Indicator: No
Hurricane Indicator: No
Incident Date: 03/22/2016
Incident Status: Closed
Incident Report Date: 03/22/2016
Pollutant: Gasoline
Pollutants Category: Petroleum
Substance Spilled: Gasoline
Amount Spilled (Gallons): 5.00
Pollutant - Unit Measure: gallon

Incident Party Name: Lewis Environmental
Description: Inland

Incident Party Name: Lewis Environmental
Description: Inland

Incident Party Name: Local Fire Department
Description: Inland

Incident Party Name: Local Fire Department
Description: Inland

Incident Party Name: Local Programs
Description: Inland

Incident Party Name: Local Programs
Description: Inland

Incident Party Name: State Watch Office
Description: Inland

Incident Party Name: State Watch Office
Description: Inland

Incident Party Name: WaWa
Description: Inland

Incident Party Name: WaWa
Description: Inland

Incident Party Name: WaWa
Description: Inland

Incident Party Name: WaWa
Description: Inland

Map ID
Direction
Distance
Elevation

MAP FINDINGS

Site

Database(s)

EDR ID Number
EPA ID Number

WAWA FOOD MARKET# 5154 (Continued)

U004224404

Incident Party Name: WaWa
Description: Inland

Incident Party Name: WaWa
Description: Inland

Name: Not reported
Address: 804 E BEARSS AVE
City,State,Zip: TAMPA, FL
OHMIT Incident Number: 59734
Incident Legacy: Not reported
On-Scene Response: No
Criminal Indicator: No
Hurricane Indicator: No
Incident Date: 01/15/2018
Incident Status: Closed
Incident Report Date: 01/15/2018
Pollutant: Diesel fuel
Pollutants Category: Petroleum
Substance Spilled: Diesel fuel
Amount Spilled (Gallons): 2.00
Pollutant - Unit Measure: gallon

Incident Party Name: Lewis Env
Description: Inland

Incident Party Name: State Watch Office
Description: Inland

Incident Party Name: WaWa
Description: Inland

Incident Party Name: WaWa
Description: Inland

Incident Party Name: WaWa
Description: Inland

FL Financial Assurance 3:

Name: WAWA FOOD MARKET# 5154
Address: 804 E BEARSS AVE
City,State,Zip: TAMPA, FL 33613
Region: 3
Facility ID: 9814241
Facility Phone: 6105588521
Facility Status: OPEN
Facility Type: A
Type Description: Retail Station
DEP CO: P
Financial Responsibility: INSURANCE
Insurance Company: GREAT AMERICAN
Effective Date: 07/30/2014
Expire Date: 07/30/2019
Owner ID: 68130
Owner Name: WAWA FLORIDA LLC

Map ID
Direction
Distance
Elevation

MAP FINDINGS

Site

Database(s)

EDR ID Number
EPA ID Number

WAWA FOOD MARKET# 5154 (Continued)

U004224404

Owner Address: 7022 TPC DR #200
Owner Address2: ATTN: FUEL EQUIP & COMPLIANCE
Owner City,St,Zip: Orlando, FL 32822
Contact: JOSH WORTH
Resp Party Phone: 6103613839

Name: WAWA FOOD MARKET# 5154
Address: 804 E BEARSS AVE
City,State,Zip: TAMPA, FL 33613
Region: 3
Facility ID: 9814241
Facility Phone: 6105588521
Facility Status: OPEN
Facility Type: A
Type Description: Retail Station
DEP CO: P
Financial Responsibility: INSURANCE
Insurance Company: GREAT AMERICAN
Effective Date: 07/30/2019
Expire Date: 07/30/2022
Owner ID: 68130
Owner Name: WAWA FLORIDA LLC
Owner Address: 7022 TPC DR #200
Owner Address2: ATTN: FUEL EQUIP & COMPLIANCE
Owner City,St,Zip: Orlando, FL 32822
Contact: JOSH WORTH
Resp Party Phone: 6103613839

Name: WAWA FOOD MARKET# 5154
Address: 804 E BEARSS AVE
City,State,Zip: TAMPA, FL 33613
Region: 3
Facility ID: 9814241
Facility Phone: 6105588521
Facility Status: OPEN
Facility Type: A
Type Description: Retail Station
DEP CO: P
Financial Responsibility: INSURANCE
Insurance Company: ZURICH-AMERICAN
Effective Date: 07/30/2013
Expire Date: 07/30/2014
Owner ID: 68130
Owner Name: WAWA FLORIDA LLC
Owner Address: 7022 TPC DR #200
Owner Address2: ATTN: FUEL EQUIP & COMPLIANCE
Owner City,St,Zip: Orlando, FL 32822
Contact: JOSH WORTH
Resp Party Phone: 6103613839

Map ID
Direction
Distance
Elevation

MAP FINDINGS

EDR ID Number
EPA ID Number

Site

Database(s)

E21 BEARSS PLAZA CLEANERS & LAUNDRY
SW 14946 N FLORIDA AVE
1/8-1/4 TAMPA, FL 33613
0.231 mi.
1222 ft. Site 1 of 2 in cluster E

RCRA-VSQG 1000369619
FLD047467956

Relative:
Lower

Actual:
50 ft.

RCRA Listings:	
Date Form Received by Agency:	20060530
Handler Name:	Bearss Plaza Cleaners & Laundry
Handler Address:	14946 N FLORIDA AVE
Handler City,State,Zip:	TAMPA, FL 33613-1626
EPA ID:	FLD047467956
Contact Name:	GARY KAPPES
Contact Address:	N FLORIDA AVE
Contact City,State,Zip:	TAMPA, FL 33613
Contact Telephone:	813-961-6534
Contact Fax:	Not reported
Contact Email:	Not reported
Contact Title:	GENERAL MANAGER
EPA Region:	04
Land Type:	Private
Federal Waste Generator Description:	Conditionally Exempt Small Quantity Generator
Non-Notifier:	Not reported
Biennial Report Cycle:	Not reported
Accessibility:	Not reported
Active Site Indicator:	Handler Activities
State District Owner:	FL
State District:	SW
Mailing Address:	N FLORIDA AVE
Mailing City,State,Zip:	TAMPA, FL 33613-1626
Owner Name:	Patsy Trusal
Owner Type:	Private
Operator Name:	Not reported
Operator Type:	Not reported
Short-Term Generator Activity:	No
Importer Activity:	No
Mixed Waste Generator:	No
Transporter Activity:	No
Transfer Facility Activity:	No
Recycler Activity with Storage:	No
Small Quantity On-Site Burner Exemption:	No
Smelting Melting and Refining Furnace Exemption:	No
Underground Injection Control:	No
Off-Site Waste Receipt:	No
Universal Waste Indicator:	No
Universal Waste Destination Facility:	No
Federal Universal Waste:	No
Active Site State-Reg Handler:	---
Federal Facility Indicator:	Not reported
Hazardous Secondary Material Indicator:	NN
Sub-Part K Indicator:	Not reported
2018 GPRP Permit Baseline:	Not on the Baseline
2018 GPRP Renewals Baseline:	Not on the Baseline
202 GPRP Corrective Action Baseline:	No
Subject to Corrective Action Universe:	No
Non-TSDFs Where RCRA CA has Been Imposed Universe:	No
Corrective Action Priority Ranking:	No NCAPS ranking
Environmental Control Indicator:	No
Institutional Control Indicator:	No

Map ID
Direction
Distance
Elevation

MAP FINDINGS

Site

Database(s)

EDR ID Number
EPA ID Number

BEARSS PLAZA CLEANERS & LAUNDRY (Continued)

1000369619

Human Exposure Controls Indicator: N/A
Groundwater Controls Indicator: N/A
Significant Non-Complier Universe: No
Unaddressed Significant Non-Complier Universe: No
Addressed Significant Non-Complier Universe: No
Significant Non-Complier With a Compliance Schedule Universe: No
Financial Assurance Required: Not reported
Handler Date of Last Change: 20110623
Recognized Trader-Importer: No
Recognized Trader-Exporter: No
Importer of Spent Lead Acid Batteries: No
Exporter of Spent Lead Acid Batteries: No
Recycler Activity Without Storage: Not reported
Manifest Broker: Not reported
Sub-Part P Indicator: No

Handler - Owner Operator:

Owner/Operator Indicator: Owner
Owner/Operator Name: PATSY TRUSAL
Legal Status: Private
Date Became Current: 19970109
Date Ended Current: 20060530
Owner/Operator Address: 14946 N FLORIDA AVE
Owner/Operator City,State,Zip: TAMPA, FL 33613-1626
Owner/Operator Telephone: Not reported
Owner/Operator Telephone Ext: Not reported
Owner/Operator Fax: Not reported
Owner/Operator Email: Not reported

Owner/Operator Indicator: Owner
Owner/Operator Name: PATSY TRUSAL
Legal Status: Private
Date Became Current: 19970109
Date Ended Current: 20060530
Owner/Operator Address: 14946 N FLORIDA AVE
Owner/Operator City,State,Zip: TAMPA, FL 33613-1626
Owner/Operator Telephone: Not reported
Owner/Operator Telephone Ext: Not reported
Owner/Operator Fax: Not reported
Owner/Operator Email: Not reported

Owner/Operator Indicator: Owner
Owner/Operator Name: B & B CASH GROCERY STORE
Legal Status: Private
Date Became Current: 20060531
Date Ended Current: Not reported
Owner/Operator Address: 14978 N FLORIDA AVE
Owner/Operator City,State,Zip: TAMPA, FL 33613
Owner/Operator Telephone: Not reported
Owner/Operator Telephone Ext: Not reported
Owner/Operator Fax: Not reported
Owner/Operator Email: Not reported

Owner/Operator Indicator: Owner
Owner/Operator Name: B & B CASH GROCERY STORE
Legal Status: Private

Map ID
Direction
Distance
Elevation

MAP FINDINGS

Site

Database(s)

EDR ID Number
EPA ID Number

BEARSS PLAZA CLEANERS & LAUNDRY (Continued)

1000369619

Date Became Current: 20060531
Date Ended Current: Not reported
Owner/Operator Address: 14978 N FLORIDA AVE
Owner/Operator City,State,Zip: TAMPA, FL 33613
Owner/Operator Telephone: Not reported
Owner/Operator Telephone Ext: Not reported
Owner/Operator Fax: Not reported
Owner/Operator Email: Not reported

Historic Generators:

Receive Date: 20060530
Handler Name: BEARSS PLAZA CLEANERS & LAUNDRY
Federal Waste Generator Description: Conditionally Exempt Small Quantity Generator
State District Owner: FL
Large Quantity Handler of Universal Waste: No
Recognized Trader Importer: No
Recognized Trader Exporter: No
Spent Lead Acid Battery Importer: No
Spent Lead Acid Battery Exporter: No
Current Record: Yes
Non Storage Recycler Activity: Not reported
Electronic Manifest Broker: Not reported

Receive Date: 19870730
Handler Name: BEARSS PLAZA CLEANERS & LAUNDRY
Federal Waste Generator Description: Small Quantity Generator
State District Owner: FL
Large Quantity Handler of Universal Waste: No
Recognized Trader Importer: No
Recognized Trader Exporter: No
Spent Lead Acid Battery Importer: No
Spent Lead Acid Battery Exporter: No
Current Record: No
Non Storage Recycler Activity: Not reported
Electronic Manifest Broker: Not reported

List of NAICS Codes and Descriptions:

NAICS Code: 81232
NAICS Description: DRYCLEANING AND LAUNDRY SERVICES (EXCEPT COIN-OPERATED)

Has the Facility Received Notices of Violations:

Found Violation: No
Agency Which Determined Violation: Not reported
Violation Short Description: Not reported
Date Violation was Determined: Not reported
Actual Return to Compliance Date: Not reported
Return to Compliance Qualifier: Not reported
Violation Responsible Agency: Not reported
Scheduled Compliance Date: Not reported
Enforcement Identifier: Not reported
Date of Enforcement Action: Not reported
Enforcement Responsible Agency: Not reported
Enforcement Docket Number: Not reported
Enforcement Attorney: Not reported
Corrective Action Component: Not reported
Appeal Initiated Date: Not reported

Map ID
Direction
Distance
Elevation

MAP FINDINGS

Site

Database(s)

EDR ID Number
EPA ID Number

BEARSS PLAZA CLEANERS & LAUNDRY (Continued)

1000369619

Appeal Resolution Date:	Not reported
Disposition Status Date:	Not reported
Disposition Status:	Not reported
Disposition Status Description:	Not reported
Consent/Final Order Sequence Number:	Not reported
Consent/Final Order Respondent Name:	Not reported
Consent/Final Order Lead Agency:	Not reported
Enforcement Type:	Not reported
Enforcement Responsible Person:	Not reported
Enforcement Responsible Sub-Organization:	Not reported
SEP Sequence Number:	Not reported
SEP Expenditure Amount:	Not reported
SEP Scheduled Completion Date:	Not reported
SEP Actual Date:	Not reported
SEP Defaulted Date:	Not reported
SEP Type:	Not reported
SEP Type Description:	Not reported
Proposed Amount:	Not reported
Final Monetary Amount:	Not reported
Paid Amount:	Not reported
Final Count:	Not reported
Final Amount:	Not reported
Found Violation:	Yes
Agency Which Determined Violation:	State
Violation Short Description:	Listing - General
Date Violation was Determined:	20060530
Actual Return to Compliance Date:	20060530
Return to Compliance Qualifier:	Unverifiable
Violation Responsible Agency:	State
Scheduled Compliance Date:	Not reported
Enforcement Identifier:	Not reported
Date of Enforcement Action:	Not reported
Enforcement Responsible Agency:	Not reported
Enforcement Docket Number:	Not reported
Enforcement Attorney:	Not reported
Corrective Action Component:	Not reported
Appeal Initiated Date:	Not reported
Appeal Resolution Date:	Not reported
Disposition Status Date:	Not reported
Disposition Status:	Not reported
Disposition Status Description:	Not reported
Consent/Final Order Sequence Number:	Not reported
Consent/Final Order Respondent Name:	Not reported
Consent/Final Order Lead Agency:	Not reported
Enforcement Type:	Not reported
Enforcement Responsible Person:	Not reported
Enforcement Responsible Sub-Organization:	Not reported
SEP Sequence Number:	Not reported
SEP Expenditure Amount:	Not reported
SEP Scheduled Completion Date:	Not reported
SEP Actual Date:	Not reported
SEP Defaulted Date:	Not reported
SEP Type:	Not reported
SEP Type Description:	Not reported
Proposed Amount:	Not reported
Final Monetary Amount:	Not reported

Map ID
Direction
Distance
Elevation

MAP FINDINGS

Site

Database(s)

EDR ID Number
EPA ID Number

BEARSS PLAZA CLEANERS & LAUNDRY (Continued)

1000369619

Paid Amount: Not reported
Final Count: Not reported
Final Amount: Not reported

Evaluation Action Summary:

Evaluation Date: 20010501
Evaluation Responsible Agency: State
Found Violation: No
Evaluation Type Description: COMPLIANCE EVALUATION INSPECTION ON-SITE
Evaluation Responsible Person Identifier: JMD
Evaluation Responsible Sub-Organization: SW
Actual Return to Compliance Date: Not reported
Scheduled Compliance Date: Not reported
Date of Request: Not reported
Date Response Received: Not reported
Request Agency: Not reported
Former Citation: Not reported

Evaluation Date: 20060530
Evaluation Responsible Agency: State
Found Violation: Yes
Evaluation Type Description: COMPLIANCE EVALUATION INSPECTION ON-SITE
Evaluation Responsible Person Identifier: SDG
Evaluation Responsible Sub-Organization: SW
Actual Return to Compliance Date: 20060530
Scheduled Compliance Date: Not reported
Date of Request: Not reported
Date Response Received: Not reported
Request Agency: Not reported
Former Citation: Not reported

E22
SW
1/8-1/4
0.231 mi.
1222 ft.

MCNATTS CLEANERS
14946 N FLORIDA AVE
TAMPA, FL 33613

Site 2 of 2 in cluster E

PRIORITYCLEANERS S105485232
CLEANUP SITES N/A
DRYCLEANERS
DWM CONTAM

Relative:
Lower
Actual:
50 ft.

PRIORITYCLEANERS:
Name: MCNATTS CLEANERS
Address: 14946 N FLORIDA AVE
City,State,Zip: TAMPA, FL 33613
Rank: 162
Facility ID: 9500383
Score: 63
Voluntary Cleanup: Not reported

CLEANUP SITES:

Name: BEARSS PLAZA CLEANERS (MCNATTS CLEANERS)
Address: 14946 N FLORIDA AVE
City,State,Zip: TAMPA, FL 33613
DEP Cleanup Site Key: 74749829
Source Database Name: Not reported
Source Database Id: ERIC_4695
CPAC Program Area Id: DC
CLLC Cleanup Category Key: OTHCU
RSC2 Remediation Status Key: ONHOLD

Map ID
Direction
Distance
Elevation

MAP FINDINGS

Site

Database(s)

EDR ID Number
EPA ID Number

MCNATTS CLEANERS (Continued)

S105485232

Data Load Date: 02/20/2023
OC3 Office Id: SWD
Physical Address Line 2: Not reported
OIC Object Of Interest Id: FACIL
PC2 Proximity Id: ENTRA
Calc Coordinates Accuracy Level Id: 3
CMC2 Coordinate Method Id: GPS with Wide-Area Augmentation Service Correction
DC4 Datum Id: North American Datum of 1983
VSC1 Verification Status: REVIEWED
Collect Username: ERIC_HAZARD_INIT_LOAD
Collect Date: 06/23/2016
Collect Affiliation: Not reported
Map Source: Not reported
Map Source Scale: Not reported
Interpolation Scale: Not reported
Verifier Username: ERIC_HAZARD_INIT_LOAD
Verifier Affiliation: Not reported
Verification Date: 06/23/2016
Verified Coordinate Method Id: GPS with Wide-Area Augmentation Service Correction
Source Database Name Code: ERIC
CMC2 Coordinate Method ID Code: WGPS
DC4 Datum ID Code: NAD83
Verified Coordinate Method ID Code: WGPS
Comments: Alternate ID: 299500383
Latitude/Longitude (deg/min/sec): 28 5 / 82 27

DRYCLEANERS:

Name: MCNATTS CLEANERS
Address: 14946 N FLORIDA AVE
City,State,Zip: TAMPA, FL 33613
Facility ID: 9500383
Facility Type: Drycleaner
Facility Status: CLOSED
Facility Phone: (813)963-6533
Owner ID: 38595
Owner Role: FACILITY OWNER
Owner Name: BEARSS PLAZA CLEANERS & LAUNDRY INC
Owner Contact: MCNATT, HENRY
Owner Address: 14946 N FLORIDA AVE
Owner Addr2: Not reported
Owner City,St,Zip: TAMPA, FL 33613
RP Phone: (813)237-8861
Start Date: 12/01/1991

Name: MCNATTS CLEANERS
Address: 14946 N FLORIDA AVE
City,State,Zip: TAMPA, FL 33613
Facility ID: 9500383
Facility Type: Drycleaner
Facility Status: CLOSED
Facility Phone: (813)963-6533
Owner ID: 38595
Owner Role: ACCOUNT OWNER
Owner Name: BEARSS PLAZA CLEANERS & LAUNDRY INC
Owner Contact: MCNATT, HENRY
Owner Address: 14946 N FLORIDA AVE
Owner Addr2: Not reported

Map ID
Direction
Distance
Elevation

MAP FINDINGS

Site

Database(s)

EDR ID Number
EPA ID Number

MCNATTS CLEANERS (Continued)

S105485232

Owner City,St,Zip: TAMPA, FL 33613
RP Phone: (813)237-8861
Start Date: 12/01/1991

Name: MCNATTS CLEANERS
Address: 14946 N FLORIDA AVE
City,State,Zip: TAMPA, FL 33613
Facility ID: 9500383
Facility Type: Drycleaner
Facility Status: CLOSED
Facility Phone: (813)963-6533
Owner ID: 40797
Owner Role: PROPERTY OWNER
Owner Name: B & B CASH GROCERY STORES INC
Owner Contact: MARTY DIEBOLD
Owner Address: PO BOX 1808
Owner Addr2: ATTN: MARTY DIEBOLD
Owner City,St,Zip: TAMPA, FL 33601
RP Phone: (813)621-6411
Start Date: 07/14/1995

DWM CONTAM:

Name: BEARSS PLAZA CLEANERS (MCNATTS CLEANERS)
Address: 14946 N FLORIDA AVE
City,State,Zip: TAMPA, FL
Program Site Id: ERIC_4695
Lat DD: 28
Lat MM: 5
Lat SS: Not reported
Long DD: 82
Long MM: 27
Long SS: 37.2491
Office/ District: SWD
Program Area: DRYCLEANING
Priority Score: Not reported
Datum: NAD83
Method: WGPS
Facility Status: Closed-ERIC
Facility Type: Not reported
Score Effective Date: Not reported
Score When Ranked: Not reported
Rank: Not reported
Operator: Not reported
Phone: Not reported
Name Changed: Not reported
Addr Changed: Not reported
Related Party ID: Not reported
Primary RP Role: Not reported
RP Begin Date: Not reported
RP Name: Not reported
RP Address1: Not reported
RP Address2: Not reported
RP City: Not reported
RP State: Not reported
RP Zip5: Not reported
RP Zip4: Not reported
Contact: Not reported

Map ID
Direction
Distance
Elevation

MAP FINDINGS

Site

Database(s)

EDR ID Number
EPA ID Number

MCNATTS CLEANERS (Continued)

S105485232

RP Phone: Not reported
RP Extension: Not reported
Site Manager: Not reported

F23
ENE
1/8-1/4
0.242 mi.
1280 ft.

WALMART SUPERCENTER #3197
15302 N NEBRASKA AVE
TAMPA, FL 33613
Site 1 of 2 in cluster F

AST A100522373
N/A

Relative:
Lower
Actual:
54 ft.

AST:
Facility ID: 9818813
Name: WALMART SUPERCENTER #3197
Address: 15302 N NEBRASKA AVE
City,State,Zip: TAMPA, FL 33613
Facility Phone: 8133716612
Facility Status: OPEN
Facility Type: C
Type Description: Fuel user/Non-retail
Depco: P
Region: STATE
Positioning Method: Not reported
Latitude/Longitude: Not reported

Tank:
Tank ID: 1
Tank Capacity: 2000
Tank Location: ABOVEGROUND
Tank Status: U
Status Date: 11/01/2021
Install Date: 11/1/2021
Substance: G
Content Description: Emerg Generator Diesel
Vessel Indicator: TANK
DEP Contractor: P

Monitoring:
Tank ID: 1
Petro Monitoring Category: F
Monitoring Description: Monitor dbl wall tank space

Owner:
Owner ID: 54619
Owner Name: WAL-MART STORES EAST LP C/O APTIM
Owner Address: 8725 ROSEHILL RD #450
Owner Address 2: ATTN: STORAGE TANK REGIS
Owner City,State,Zip: LENEXA, KS 66215
Owner Contact: LICENSING SUPPORT
Owner Phone: 8778295505

Construction:
Tank ID: 1
Construction Category: C
Construction Description: Steel

Map ID
 Direction
 Distance
 Elevation

MAP FINDINGS

Site

Database(s)

EDR ID Number
 EPA ID Number

F24
ENE
1/8-1/4
0.242 mi.
1280 ft.

WAL-MART SUPERCENTER #3197
15302 N NEBRASKA AVE
TAMPA, FL 33613

RCRA-SQG **1016955693**
FLR000209288

Site 2 of 2 in cluster F

Relative:
Lower
Actual:
54 ft.

RCRA Listings:	
Date Form Received by Agency:	20191021
Handler Name:	Wal-Mart Supercenter #3197
Handler Address:	15302 N NEBRASKA AVE
Handler City,State,Zip:	TAMPA, FL 33613-1448
EPA ID:	FLR000209288
Contact Name:	CASSIE CLARK
Contact Address:	PO BOX 8041
Contact City,State,Zip:	BENTONVILLE, AR 72712-0000
Contact Telephone:	850-245-8707
Contact Fax:	Not reported
Contact Email:	CASSIE.CLARK@WALMART.COM
Contact Title:	SR MGR
EPA Region:	04
Land Type:	Private
Federal Waste Generator Description:	Small Quantity Generator
Non-Notifier:	Not reported
Biennial Report Cycle:	Not reported
Accessibility:	Not reported
Active Site Indicator:	Handler Activities
State District Owner:	FL
State District:	SW
Mailing Address:	15302 N NEBRASKA AVE
Mailing City,State,Zip:	TAMPA, FL 33613-1448
Owner Name:	Wal-Mart Stores East Lp
Owner Type:	Private
Operator Name:	Wal-Mart Stores East Lp
Operator Type:	Private
Short-Term Generator Activity:	No
Importer Activity:	No
Mixed Waste Generator:	No
Transporter Activity:	No
Transfer Facility Activity:	No
Recycler Activity with Storage:	No
Small Quantity On-Site Burner Exemption:	No
Smelting Melting and Refining Furnace Exemption:	No
Underground Injection Control:	No
Off-Site Waste Receipt:	No
Universal Waste Indicator:	No
Universal Waste Destination Facility:	No
Federal Universal Waste:	No
Active Site State-Reg Handler:	---
Federal Facility Indicator:	Not reported
Hazardous Secondary Material Indicator:	N
Sub-Part K Indicator:	Not reported
2018 GPRC Permit Baseline:	Not on the Baseline
2018 GPRC Renewals Baseline:	Not on the Baseline
202 GPRC Corrective Action Baseline:	No
Subject to Corrective Action Universe:	No
Non-TSDFs Where RCRA CA has Been Imposed Universe:	No
Corrective Action Priority Ranking:	No NCAPS ranking
Environmental Control Indicator:	No
Institutional Control Indicator:	No

Map ID
Direction
Distance
Elevation

MAP FINDINGS

Site

Database(s)

EDR ID Number
EPA ID Number

WAL-MART SUPERCENTER #3197 (Continued)

1016955693

Human Exposure Controls Indicator:	N/A
Groundwater Controls Indicator:	N/A
Significant Non-Complier Universe:	No
Unaddressed Significant Non-Complier Universe:	No
Addressed Significant Non-Complier Universe:	No
Significant Non-Complier With a Compliance Schedule Universe:	No
Financial Assurance Required:	Not reported
Handler Date of Last Change:	20200826
Recognized Trader-Importer:	No
Recognized Trader-Exporter:	No
Importer of Spent Lead Acid Batteries:	No
Exporter of Spent Lead Acid Batteries:	No
Recycler Activity Without Storage:	No
Manifest Broker:	No
Sub-Part P Indicator:	H

Hazardous Waste Summary:

Waste Code:	D001
Waste Description:	IGNITABLE WASTE
Waste Code:	D002
Waste Description:	CORROSIVE WASTE
Waste Code:	D003
Waste Description:	REACTIVE WASTE
Waste Code:	D004
Waste Description:	ARSENIC
Waste Code:	D005
Waste Description:	BARIUM
Waste Code:	D006
Waste Description:	CADMIUM
Waste Code:	D007
Waste Description:	CHROMIUM
Waste Code:	D008
Waste Description:	LEAD
Waste Code:	D009
Waste Description:	MERCURY
Waste Code:	D010
Waste Description:	SELENIUM
Waste Code:	D011
Waste Description:	SILVER
Waste Code:	D016
Waste Description:	2,4-D (2,4-DICHLOROPHENOXYACETIC ACID)
Waste Code:	D018
Waste Description:	BENZENE

Map ID
Direction
Distance
Elevation

MAP FINDINGS

Site

Database(s)

EDR ID Number
EPA ID Number

WAL-MART SUPERCENTER #3197 (Continued)

1016955693

Waste Code:	D022
Waste Description:	CHLOROFORM
Waste Code:	D024
Waste Description:	M-CRESOL
Waste Code:	D025
Waste Description:	P-CRESOL
Waste Code:	D026
Waste Description:	CRESOL
Waste Code:	D027
Waste Description:	1,4-DICHLOROBENZENE
Waste Code:	D030
Waste Description:	2,4-DINITROTOLUENE
Waste Code:	D035
Waste Description:	METHYL ETHYL KETONE
Waste Code:	D039
Waste Description:	TETRACHLOROETHYLENE
Waste Code:	D040
Waste Description:	TRICHLORETHYLENE
Waste Code:	D043
Waste Description:	VINYL CHLORIDE
Waste Code:	P001
Waste Description:	2H-1-BENZOPYRAN-2-ONE, 4-HYDROXY-3-(3-OXO-1-PHENYLBUTYL)-, & SALTS, WHEN PRESENT AT CONCENTRATIONS GREATER THAN 0.3% (OR) WARFARIN, & SALTS, WHEN PRESENT AT CONCENTRATIONS GREATER THAN 0.3%
Waste Code:	P075
Waste Description:	NICOTINE, & SALTS (OR) PYRIDINE, 3-(1-METHYL-2-PYRROLIDINYL)-,(S)-, & SALTS
Waste Code:	U002
Waste Description:	2-PROPANONE (I) (OR) ACETONE (I)
Waste Code:	U034
Waste Description:	ACETALDEHYDE, TRICHLORO- (OR) CHLORAL
Waste Code:	U035
Waste Description:	BENZENEBUTANOIC ACID, 4-[BIS(2-CHLOROETHYL)AMINO]- (OR) CHLORAMBUCIL
Waste Code:	U058
Waste Description:	2H-1,3,2-OXAZAPHOSPHORIN-2-AMINE, N,N-BIS(2-CHLOROETHYL)TETRAHYDRO-, 2-OXIDE (OR) CYCLOPHOSPHAMIDE
Waste Code:	U072
Waste Description:	BENZENE, 1,4-DICHLORO- (OR) P-DICHLOROBENZENE
Waste Code:	U089
Waste Description:	DIETHYLSTILBESTEROL (OR) PHENOL, 4,4'-(1,2-DIETHYL-1,2-ETHENEDIYL)BIS,

Map ID
Direction
Distance
Elevation

MAP FINDINGS

Site

Database(s)

EDR ID Number
EPA ID Number

WAL-MART SUPERCENTER #3197 (Continued)

1016955693

(E)-

Waste Code:	U122
Waste Description:	FORMALDEHYDE
Waste Code:	U129
Waste Description:	CYCLOHEXANE, 1,2,3,4,5,6-HEXACHLORO-, (1ALPHA, 2ALPHA, 3BETA, 4ALPHA, 5ALPHA, 6BETA)- (OR) LINDANE
Waste Code:	U132
Waste Description:	HEXACHLOROPHENE (OR) PHENOL, 2,2'-METHYLENEBIS[3,4,6-TRICHLORO-
Waste Code:	U134
Waste Description:	HYDROFLUORIC ACID (C,T) (OR) HYDROGEN FLUORIDE (C,T)
Waste Code:	U150
Waste Description:	L-PHENYLALANINE, 4-[BIS(2-CHLOROETHYL)AMINO]- (OR) MELPHALAN
Waste Code:	U154
Waste Description:	METHANOL (I) (OR) METHYL ALCOHOL (I)
Waste Code:	U159
Waste Description:	2-BUTANONE (I,T) (OR) METHYL ETHYL KETONE (MEK) (I,T)
Waste Code:	U165
Waste Description:	NAPHTHALENE
Waste Code:	U188
Waste Description:	PHENOL
Waste Code:	U200
Waste Description:	RESERPINE (OR) YOHIMBAN-16-CARBOXYLIC ACID, 11,17-DIMETHOXY-18-[(3,4,5-TRIMETHOXYBENZOYL)OXY]-, METHYL ESTER, (3BETA, 16BETA, 17ALPHA, 18BETA, 20ALPHA)-
Waste Code:	U205
Waste Description:	SELENIUM SULFIDE (OR) SELENIUM SULFIDE SES2 (R,T)
Waste Code:	U210
Waste Description:	ETHENE, TETRACHLORO- (OR) TETRACHLOROETHYLENE
Waste Code:	U249
Waste Description:	ZINC PHOSPHIDE ZN3P2, WHEN PRESENT AT CONCENTRATIONS OF 10% OR LESS
Waste Code:	U279
Waste Description:	U279
Waste Code:	U409
Waste Description:	CARBAMIC ACID, [1,2-PHENYLENEBIS (IMINOCARBONOTHIOYL)]BIS-, DIMETHYL ESTER (OR) THIOPHANATE-METHYL
Waste Code:	U411
Waste Description:	U411

Handler - Owner Operator:

Owner/Operator Indicator: Operator

Owner/Operator Name: WAL-MART STORES EAST LP

Map ID
Direction
Distance
Elevation

MAP FINDINGS

Site

Database(s)

EDR ID Number
EPA ID Number

WAL-MART SUPERCENTER #3197 (Continued)

1016955693

Legal Status: Private
Date Became Current: 20140404
Date Ended Current: Not reported
Owner/Operator Address: PO BOX 8041
Owner/Operator City,State,Zip: BENTONVILLE, AR 72712-0000
Owner/Operator Telephone: 479-204-0402
Owner/Operator Telephone Ext: Not reported
Owner/Operator Fax: Not reported
Owner/Operator Email: Not reported

Owner/Operator Indicator: Operator
Owner/Operator Name: WAL-MART STORES EAST LP
Legal Status: Private
Date Became Current: 20140404
Date Ended Current: Not reported
Owner/Operator Address: PO BOX 8041
Owner/Operator City,State,Zip: BENTONVILLE, AR 72712-0000
Owner/Operator Telephone: 479-204-0402
Owner/Operator Telephone Ext: Not reported
Owner/Operator Fax: Not reported
Owner/Operator Email: Not reported

Owner/Operator Indicator: Owner
Owner/Operator Name: WAL-MART STORES EAST LP
Legal Status: Private
Date Became Current: 20140414
Date Ended Current: Not reported
Owner/Operator Address: PO BOX 8041
Owner/Operator City,State,Zip: BENTONVILLE, AR 72712-0000
Owner/Operator Telephone: 479-204-0402
Owner/Operator Telephone Ext: Not reported
Owner/Operator Fax: Not reported
Owner/Operator Email: Not reported

Owner/Operator Indicator: Owner
Owner/Operator Name: WAL-MART STORES EAST LP
Legal Status: Private
Date Became Current: 20140414
Date Ended Current: Not reported
Owner/Operator Address: PO BOX 8041
Owner/Operator City,State,Zip: BENTONVILLE, AR 72712-0000
Owner/Operator Telephone: 479-204-0402
Owner/Operator Telephone Ext: Not reported
Owner/Operator Fax: Not reported
Owner/Operator Email: Not reported

Owner/Operator Indicator: Operator
Owner/Operator Name: WAL-MART STORES EAST LP
Legal Status: Private
Date Became Current: 20140521
Date Ended Current: Not reported
Owner/Operator Address: PO BOX 8041
Owner/Operator City,State,Zip: BENTONVILLE, AR 72712-0000
Owner/Operator Telephone: 479-204-6188
Owner/Operator Telephone Ext: Not reported
Owner/Operator Fax: Not reported
Owner/Operator Email: Not reported

Map ID
Direction
Distance
Elevation

MAP FINDINGS

Site

Database(s)

EDR ID Number
EPA ID Number

WAL-MART SUPERCENTER #3197 (Continued)

1016955693

Owner/Operator Indicator: Owner
Owner/Operator Name: WAL-MART STORES EAST LP
Legal Status: Private
Date Became Current: 20140521
Date Ended Current: Not reported
Owner/Operator Address: PO BOX 8041
Owner/Operator City,State,Zip: BENTONVILLE, AR 72712-0000
Owner/Operator Telephone: 479-204-6188
Owner/Operator Telephone Ext: Not reported
Owner/Operator Fax: Not reported
Owner/Operator Email: Not reported

Owner/Operator Indicator: Operator
Owner/Operator Name: WAL-MART STORES EAST LP
Legal Status: Private
Date Became Current: 20140521
Date Ended Current: Not reported
Owner/Operator Address: PO BOX 8041
Owner/Operator City,State,Zip: BENTONVILLE, AR 72712-0000
Owner/Operator Telephone: 479-204-6188
Owner/Operator Telephone Ext: Not reported
Owner/Operator Fax: Not reported
Owner/Operator Email: Not reported

Owner/Operator Indicator: Owner
Owner/Operator Name: WAL-MART STORES EAST LP
Legal Status: Private
Date Became Current: 20140414
Date Ended Current: Not reported
Owner/Operator Address: PO BOX 8041
Owner/Operator City,State,Zip: BENTONVILLE, AR 72712
Owner/Operator Telephone: 479-204-0402
Owner/Operator Telephone Ext: Not reported
Owner/Operator Fax: Not reported
Owner/Operator Email: Not reported

Owner/Operator Indicator: Owner
Owner/Operator Name: WAL-MART STORES EAST LP
Legal Status: Private
Date Became Current: 20140521
Date Ended Current: Not reported
Owner/Operator Address: PO BOX 8041
Owner/Operator City,State,Zip: BENTONVILLE, AR 72712-0000
Owner/Operator Telephone: 479-204-6188
Owner/Operator Telephone Ext: Not reported
Owner/Operator Fax: Not reported
Owner/Operator Email: Not reported

Owner/Operator Indicator: Operator
Owner/Operator Name: WAL-MART STORES EAST LP
Legal Status: Private
Date Became Current: 20140404
Date Ended Current: Not reported
Owner/Operator Address: PO BOX 8041
Owner/Operator City,State,Zip: BENTONVILLE, AR 72712
Owner/Operator Telephone: 479-204-0402
Owner/Operator Telephone Ext: Not reported

Map ID
Direction
Distance
Elevation

MAP FINDINGS

Site

Database(s)

EDR ID Number
EPA ID Number

WAL-MART SUPERCENTER #3197 (Continued)

1016955693

Owner/Operator Fax: Not reported
Owner/Operator Email: Not reported

Historic Generators:

Receive Date: 20151218
Handler Name: WAL-MART SUPERCENTER #3197
Federal Waste Generator Description: Small Quantity Generator
State District Owner: FL
Large Quantity Handler of Universal Waste: No
Recognized Trader Importer: Not reported
Recognized Trader Exporter: Not reported
Spent Lead Acid Battery Importer: Not reported
Spent Lead Acid Battery Exporter: Not reported
Current Record: No
Non Storage Recycler Activity: Not reported
Electronic Manifest Broker: Not reported

Receive Date: 20140417
Handler Name: WAL-MART SUPERCENTER #3197
Federal Waste Generator Description: Conditionally Exempt Small Quantity Generator
State District Owner: FL
Large Quantity Handler of Universal Waste: No
Recognized Trader Importer: No
Recognized Trader Exporter: No
Spent Lead Acid Battery Importer: No
Spent Lead Acid Battery Exporter: No
Current Record: No
Non Storage Recycler Activity: Not reported
Electronic Manifest Broker: Not reported

Receive Date: 20150724
Handler Name: WAL-MART SUPERCENTER #3197
Federal Waste Generator Description: Small Quantity Generator
State District Owner: FL
Large Quantity Handler of Universal Waste: No
Recognized Trader Importer: Not reported
Recognized Trader Exporter: Not reported
Spent Lead Acid Battery Importer: Not reported
Spent Lead Acid Battery Exporter: Not reported
Current Record: No
Non Storage Recycler Activity: Not reported
Electronic Manifest Broker: Not reported

Receive Date: 20190107
Handler Name: WAL-MART SUPERCENTER #3197
Federal Waste Generator Description: Small Quantity Generator
State District Owner: FL
Large Quantity Handler of Universal Waste: No
Recognized Trader Importer: No
Recognized Trader Exporter: No
Spent Lead Acid Battery Importer: No
Spent Lead Acid Battery Exporter: No
Current Record: No
Non Storage Recycler Activity: Not reported
Electronic Manifest Broker: Not reported

Receive Date: 20191021

Map ID
Direction
Distance
Elevation

MAP FINDINGS

Site

Database(s)

EDR ID Number
EPA ID Number

WAL-MART SUPERCENTER #3197 (Continued)

1016955693

Handler Name: WAL-MART SUPERCENTER #3197
Federal Waste Generator Description: Small Quantity Generator
State District Owner: FL
Large Quantity Handler of Universal Waste: No
Recognized Trader Importer: No
Recognized Trader Exporter: No
Spent Lead Acid Battery Importer: No
Spent Lead Acid Battery Exporter: No
Current Record: Yes
Non Storage Recycler Activity: Not reported
Electronic Manifest Broker: Not reported

List of NAICS Codes and Descriptions:

NAICS Code: 452311
NAICS Description: WAREHOUSE CLUBS AND SUPERCENTERS

NAICS Code: 452910
NAICS Description: WAREHOUSE CLUBS AND SUPERCENTERS

Has the Facility Received Notices of Violations:

Found Violation: No
Agency Which Determined Violation: Not reported
Violation Short Description: Not reported
Date Violation was Determined: Not reported
Actual Return to Compliance Date: Not reported
Return to Compliance Qualifier: Not reported
Violation Responsible Agency: Not reported
Scheduled Compliance Date: Not reported
Enforcement Identifier: Not reported
Date of Enforcement Action: Not reported
Enforcement Responsible Agency: Not reported
Enforcement Docket Number: Not reported
Enforcement Attorney: Not reported
Corrective Action Component: Not reported
Appeal Initiated Date: Not reported
Appeal Resolution Date: Not reported
Disposition Status Date: Not reported
Disposition Status: Not reported
Disposition Status Description: Not reported
Consent/Final Order Sequence Number: Not reported
Consent/Final Order Respondent Name: Not reported
Consent/Final Order Lead Agency: Not reported
Enforcement Type: Not reported
Enforcement Responsible Person: Not reported
Enforcement Responsible Sub-Organization: Not reported
SEP Sequence Number: Not reported
SEP Expenditure Amount: Not reported
SEP Scheduled Completion Date: Not reported
SEP Actual Date: Not reported
SEP Defaulted Date: Not reported
SEP Type: Not reported
SEP Type Description: Not reported
Proposed Amount: Not reported
Final Monetary Amount: Not reported
Paid Amount: Not reported
Final Count: Not reported

Map ID
Direction
Distance
Elevation

MAP FINDINGS

Site

Database(s)

EDR ID Number
EPA ID Number

WAL-MART SUPERCENTER #3197 (Continued)

1016955693

Final Amount: Not reported

Evaluation Action Summary:
Evaluation Date: 20151217
Evaluation Responsible Agency: State
Found Violation: No
Evaluation Type Description: COMPLIANCE EVALUATION INSPECTION ON-SITE
Evaluation Responsible Person Identifier: RMV
Evaluation Responsible Sub-Organization: SW
Actual Return to Compliance Date: Not reported
Scheduled Compliance Date: Not reported
Date of Request: Not reported
Date Response Received: Not reported
Request Agency: Not reported
Former Citation: Not reported

25
East
1/4-1/2
0.253 mi.
1337 ft.

O REILLYS AUTO PARTS
15115 N NEBRASKA AVE
TAMPA, FL 33613

LUST U001354963
UST N/A
SPILLS
ASBESTOS
DWM CONTAM
Financial Assurance

Relative:
Lower

LUST:
Name: O REILLYS AUTO PARTS
Address: 15115 N NEBRASKA AVE
City,State,Zip: TAMPA, FL 33613
Region: STATE
Facility Id: 8625760
Facility Status: CLOSED
Facility Type: A - Retail Station
Facility Phone: Not reported
Facility Cleanup Rank: Not reported
District: Southwest District
Lat/Long (dms): 28 5 24 / 82 27 3.89999999
Section: Not reported
Township: Not reported
Range: Not reported
Feature: Not reported
Method: AGPS
Datum: 0
Score: 108
Score Effective Date: 1997-11-04 00:00:00
Score When Ranked: Not reported
Operator: JOHN K SHEPARD
Name Update: 2019-03-20 00:00:00
Address Update: Not reported

Petroleum Cleanup PCT Facility Score:
Facility Cleanup Status: CMPL - COMPLETED
Contact: JOHN K SHEPARD
Contact Company: SHEPARD, JOHN K
Contact Address: 1222 ROXMERE RD
Contact City/State/Zip: TAMPA, FL 33629
Phone: (813)289-2189
Bad Address Ind: N
State: FL

Map ID
Direction
Distance
Elevation

MAP FINDINGS

Site

Database(s)

EDR ID Number
EPA ID Number

O REILLYS AUTO PARTS (Continued)

U001354963

Zip: 33613, 1451
Score: 108
Score Effective Date: 1997-11-04 00:00:00
Related Party ID: 53320
Primary RP Role: ACCOUNT OWNER
RP Begin Date: 2002-07-29
RP Zip: Not reported
RP Extension: Not reported

Discharge Cleanup Summary:

Discharge Date: 4/2/1992
PCT Discharge Combined: Not reported
Cleanup Required: R - CLEANUP REQUIRED
Discharge Cleanup Status: SRCR - SRCR COMPLETE
Disch Cleanup Status Date: 9/22/2004
Cleanup Work Status: COMPLETED
Information Source: I - PLIRP (INSURANCE)
Other Source Description: Not reported
Eligibility Indicator: E - ELIGIBLE
Site Manager: WICKHAM_S
Site Mgr End Date: 8/26/2004
Tank Office: PCLP29 - HILLSBOROUGH ENVIRONMENTAL PROTECTION COMMISSION
Discharge Date: 6/17/1987
PCT Discharge Combined: Not reported
Cleanup Required: R - CLEANUP REQUIRED
Discharge Cleanup Status: SRCR - SRCR COMPLETE
Disch Cleanup Status Date: 9/22/2004
Cleanup Work Status: COMPLETED
Information Source: E - EDI
Other Source Description: Not reported
Eligibility Indicator: E - ELIGIBLE
Site Manager: WICKHAM_S
Site Mgr End Date: 8/26/2004
Tank Office: PCLP29 - HILLSBOROUGH ENVIRONMENTAL PROTECTION COMMISSION
Discharge Date: 7/26/1990
PCT Discharge Combined: Not reported
Cleanup Required: C - COMBINED CLEANUP REQUIRED
Discharge Cleanup Status: SRCR - SRCR COMPLETE
Disch Cleanup Status Date: 9/22/2004
Cleanup Work Status: COMPLETED
Information Source: D - DISCHARGE NOTIFICATION
Other Source Description: Not reported
Eligibility Indicator: I - INELIGIBLE
Site Manager: WICKHAM_S
Site Mgr End Date: 8/26/2004
Tank Office: PCLP29 - HILLSBOROUGH ENVIRONMENTAL PROTECTION COMMISSION

Petroleum Cleanup Program Eligibility:

Facility ID: 8625760
Discharge Date: 4/2/1992
Pct Discharge Combined With: Not reported
Cleanup Required: R - CLEANUP REQUIRED
Discharge Cleanup Status: SRCR - SRCR COMPLETE
Disch Cleanup Status Date: 9/22/2004
Cleanup Work Status: COMPLETED
Information Source: Not reported
Other Source Description: Not reported

Map ID
Direction
Distance
Elevation

MAP FINDINGS

Site

Database(s)

EDR ID Number
EPA ID Number

O REILLYS AUTO PARTS (Continued)

U001354963

Application Received Date:	Not reported
Cleanup Program:	P - PETROLEUM LIABILITY AND RESTORATION INSURANCE PROGRAM
Eligibility Status:	Not reported
Elig Status Date:	Not reported
Letter Of Intent Date:	Not reported
Redetermined:	Not reported
Inspection Date:	Not reported
Site Manager:	WICKHAM_S
Site Mgr End Date:	8/26/2004
Tank Office:	PCLP29 - HILLSBOROUGH ENVIRONMENTAL PROTECTION COMMISSION
Deductible Amount:	Not reported
Deductible Paid To Date:	Not reported
Co-Pay Amount:	Not reported
Co-Pay Paid To Date:	Not reported
Cap Amount:	1000000
Facility ID:	8625760
Discharge Date:	6/17/1987
Pct Discharge Combined With:	Not reported
Cleanup Required:	R - CLEANUP REQUIRED
Discharge Cleanup Status:	SRCR - SRCR COMPLETE
Disch Cleanup Status Date:	9/22/2004
Cleanup Work Status:	COMPLETED
Information Source:	Not reported
Other Source Description:	Not reported
Application Received Date:	Not reported
Cleanup Program:	E - EARLY DETECTION INCENTIVE
Eligibility Status:	Not reported
Elig Status Date:	Not reported
Letter Of Intent Date:	Not reported
Redetermined:	Not reported
Inspection Date:	Not reported
Site Manager:	WICKHAM_S
Site Mgr End Date:	8/26/2004
Tank Office:	PCLP29 - HILLSBOROUGH ENVIRONMENTAL PROTECTION COMMISSION
Deductible Amount:	Not reported
Deductible Paid To Date:	Not reported
Co-Pay Amount:	Not reported
Co-Pay Paid To Date:	Not reported
Cap Amount:	Not reported
Facility ID:	8625760
Discharge Date:	7/26/1990
Pct Discharge Combined With:	Not reported
Cleanup Required:	C - COMBINED CLEANUP REQUIRED
Discharge Cleanup Status:	SRCR - SRCR COMPLETE
Disch Cleanup Status Date:	9/22/2004
Cleanup Work Status:	COMPLETED
Information Source:	Not reported
Other Source Description:	Not reported
Application Received Date:	Not reported
Cleanup Program:	O - OTHER
Eligibility Status:	Not reported
Elig Status Date:	Not reported
Letter Of Intent Date:	Not reported
Redetermined:	Not reported
Inspection Date:	Not reported
Site Manager:	WICKHAM_S
Site Mgr End Date:	8/26/2004

Map ID
Direction
Distance
Elevation

MAP FINDINGS

Site

Database(s)

EDR ID Number
EPA ID Number

O REILLYS AUTO PARTS (Continued)

U001354963

Tank Office: PCLP29 - HILLSBOROUGH ENVIRONMENTAL PROTECTION COMMISSION
Deductible Amount: Not reported
Deductible Paid To Date: Not reported
Co-Pay Amount: Not reported
Co-Pay Paid To Date: Not reported
Cap Amount: Not reported

Contaminated Media:

Discharge Date: 4/2/1992
Pct Discharge Combined With: Not reported
Cleanup Required: R - CLEANUP REQUIRED
Discharge Cleanup Status: SRCR - SRCR COMPLETE
Disch Cleanup Status Date: 9/22/2004
Cleanup Work Status: COMPLETED
Information Source: I - PLIRP (INSURANCE)
Other Source Description: Not reported
Elig Indicator: E - ELIGIBLE
Site Manager: WICKHAM_S
Site Mgr End Date: 8/26/2004
Tank Office: PCLP29 - HILLSBOROUGH ENVIRONM
Contaminated Drinking Wells: Not reported
Contaminated Monitoring Well: Not reported
Contaminated Soil: Not reported
Contaminated Surface Water: Not reported
Contaminated Ground Water: Not reported
Pollutant: D - Vehicular Diesel
Pollutant Other Description: Not reported
Gallons Discharged: 40
Discharge Date: 6/17/1987
Pct Discharge Combined With: Not reported
Cleanup Required: R - CLEANUP REQUIRED
Discharge Cleanup Status: SRCR - SRCR COMPLETE
Disch Cleanup Status Date: 9/22/2004
Cleanup Work Status: COMPLETED
Information Source: E - EDI
Other Source Description: Not reported
Elig Indicator: E - ELIGIBLE
Site Manager: WICKHAM_S
Site Mgr End Date: 8/26/2004
Tank Office: PCLP29 - HILLSBOROUGH ENVIRONM
Contaminated Drinking Wells: 0
Contaminated Monitoring Well: Yes
Contaminated Soil: Yes
Contaminated Surface Water: No
Contaminated Ground Water: Yes
Pollutant: B - Unleaded Gas
Pollutant Other Description: Not reported
Gallons Discharged: Not reported
Discharge Date: 7/26/1990
Pct Discharge Combined With: 6/17/1987
Cleanup Required: C - COMBINED CLEANUP REQUIRED
Discharge Cleanup Status: SRCR - SRCR COMPLETE
Disch Cleanup Status Date: 9/22/2004
Cleanup Work Status: COMPLETED
Information Source: D - DISCHARGE NOTIFICATION
Other Source Description: Not reported
Elig Indicator: I - INELIGIBLE
Site Manager: WICKHAM_S

Map ID
Direction
Distance
Elevation

MAP FINDINGS

Site

Database(s)

EDR ID Number
EPA ID Number

O REILLYS AUTO PARTS (Continued)

U001354963

Site Mgr End Date: 8/26/2004
Tank Office: PCLP29 - HILLSBOROUGH ENVIRONM
Contaminated Drinking Wells: Not reported
Contaminated Monitoring Well: Not reported
Contaminated Soil: Not reported
Contaminated Surface Water: Not reported
Contaminated Ground Water: Not reported
Pollutant: Z - Other Non Regulated
Pollutant Other Description: DIESEL
Gallons Discharged: Not reported

Task Information:

District: SWD
Facility ID: 8625760
Facility Status: CLOSED
Facility Type: A - Retail Station -
County: HILLSBOROUGH
County ID: 29
Cleanup Eligibility Status: E
Source Effective Date: 08-26-2004
Discharge Date: 04-02-1992
Cleanup Required: R - CLEANUP REQUIRED
Discharge Cleanup Status: SRCR - SRCR COMPLETE
Disch Cleanup Status Date: 09-22-2004
SRC Action Type: SRCR - SITE REHABILITATION COMPLETION REPORT
SRC Submit Date: 08-24-2004
SRC Review Date: 08-26-2004
SRC Completion Status: A - APPROVED
SRC Issue Date: 09-22-2004
SRC Comment: Not reported
Cleanup Work Status: COMPLETED
Site Mgr: WICKHAM_S
Site Mgr End Date: 08-26-2004
Tank Office: PCLP29 - Hillsborough County
SR Task ID: Not reported
SR Cleanup Responsible: -
SR Funding Eligibility Type: -
SR Actual Cost: Not reported
SR Completion Date: Not reported
SR Payment Date: Not reported
SR Oral Date: Not reported
SR Written Date: Not reported
SR Soil Removal: Not reported
SR Free Product Removal: Not reported
SR Soil Tonnage Removed: Not reported
SR Soil Treatment: Not reported
SR Other Treatment: Not reported
SR Alternate Proc Received Date: Not reported
SR Alternate Procedure Status: Not reported
SR Alternate Procedure Status Date: Not reported
SR Alternate Procedure Comments: Not reported
SA Task ID: 80475
SA Cleanup Responsible: -
SA Funding Eligibility Type: -
SA Actual Cost: Not reported
SA Completion Date: Not reported
SA Payment Date: Not reported
RAP Task ID: 80477

Map ID
Direction
Distance
Elevation

MAP FINDINGS

Site

Database(s)

EDR ID Number
EPA ID Number

O REILLYS AUTO PARTS (Continued)

U001354963

RAP Cleanup Responsible ID: -
RAP Funding Eligibility Type: -
RAP Actual Cost: Not reported
RAP Completion Date: Not reported
RAP Payment Date: Not reported
RAP Last Order Approved: Not reported
RA Task ID: 74680
RA Cleanup Responsible: -
RA Funding Eligibility Type: -
RA Years to Complete: 0
RA Actual Cost: Not reported
District: SWD
Facility ID: 8625760
Facility Status: CLOSED
Facility Type: A - Retail Station -
County: HILLSBOROUGH
County ID: 29
Cleanup Eligibility Status: E
Source Effective Date: 08-26-2004
Discharge Date: 06-17-1987
Cleanup Required: R - CLEANUP REQUIRED
Discharge Cleanup Status: SRCR - SRCR COMPLETE
Disch Cleanup Status Date: 09-22-2004
SRC Action Type: SRCR - SITE REHABILITATION COMPLETION REPORT
SRC Submit Date: 08-24-2004
SRC Review Date: 08-26-2004
SRC Completion Status: A - APPROVED
SRC Issue Date: 09-22-2004
SRC Comment: Not reported
Cleanup Work Status: COMPLETED
Site Mgr: WICKHAM_S
Site Mgr End Date: 08-26-2004
Tank Office: PCLP29 - Hillsborough County
SR Task ID: 48290
SR Cleanup Responsible: RP - RESPONSIBLE PARTY
SR Funding Eligibility Type: -
SR Actual Cost: Not reported
SR Completion Date: Not reported
SR Payment Date: Not reported
SR Oral Date: Not reported
SR Written Date: Not reported
SR Soil Removal: Not reported
SR Free Product Removal: Not reported
SR Soil Tonnage Removed: Not reported
SR Soil Treatment: Not reported
SR Other Treatment: Not reported
SR Alternate Proc Received Date: Not reported
SR Alternate Procedure Status: Not reported
SR Alternate Procedure Status Date: Not reported
SR Alternate Procedure Comments: Not reported
SA Task ID: 48291
SA Cleanup Responsible: RP - RESPONSIBLE PARTY
SA Funding Eligibility Type: -
SA Actual Cost: Not reported
SA Completion Date: 08-08-1996
SA Payment Date: Not reported
RAP Task ID: 48292

Map ID
Direction
Distance
Elevation

MAP FINDINGS

Site

Database(s)

EDR ID Number
EPA ID Number

O REILLYS AUTO PARTS (Continued)

U001354963

RAP Cleanup Responsible ID: RP - RESPONSIBLE PARTY
RAP Funding Eligibility Type: -
RAP Actual Cost: Not reported
RAP Completion Date: 02-22-1998
RAP Payment Date: Not reported
RAP Last Order Approved: Not reported
RA Task ID: 48293
RA Cleanup Responsible: RP - RESPONSIBLE PARTY
RA Funding Eligibility Type: -
RA Years to Complete: 3
RA Actual Cost: Not reported
District: SWD
Facility ID: 8625760
Facility Status: CLOSED
Facility Type: A - Retail Station -
County: HILLSBOROUGH
County ID: 29
Cleanup Eligibility Status: I
Source Effective Date: 08-26-2004
Discharge Date: 07-26-1990
Cleanup Required: C - COMBINED CLEANUP REQUIRED
Discharge Cleanup Status: SRCR - SRCR COMPLETE
Disch Cleanup Status Date: 09-22-2004
SRC Action Type: SRCR - SITE REHABILITATION COMPLETION REPORT
SRC Submit Date: 08-24-2004
SRC Review Date: 08-26-2004
SRC Completion Status: A - APPROVED
SRC Issue Date: 09-22-2004
SRC Comment: Not reported
Cleanup Work Status: COMPLETED
Site Mgr: WICKHAM_S
Site Mgr End Date: 08-26-2004
Tank Office: PCLP29 - Hillsborough County
SR Task ID: Not reported
SR Cleanup Responsible: -
SR Funding Eligibility Type: -
SR Actual Cost: Not reported
SR Completion Date: Not reported
SR Payment Date: Not reported
SR Oral Date: Not reported
SR Written Date: Not reported
SR Soil Removal: Not reported
SR Free Product Removal: Not reported
SR Soil Tonnage Removed: Not reported
SR Soil Treatment: Not reported
SR Other Treatment: Not reported
SR Alternate Proc Received Date: Not reported
SR Alternate Procedure Status: Not reported
SR Alternate Procedure Status Date: Not reported
SR Alternate Procedure Comments: Not reported
SA Task ID: Not reported
SA Cleanup Responsible: -
SA Funding Eligibility Type: -
SA Actual Cost: Not reported
SA Completion Date: Not reported
SA Payment Date: Not reported
RAP Task ID: Not reported

Map ID
Direction
Distance
Elevation

MAP FINDINGS

Site

Database(s)

EDR ID Number
EPA ID Number

O REILLYS AUTO PARTS (Continued)

U001354963

RAP Cleanup Responsible ID: -
RAP Funding Eligibility Type: -
RAP Actual Cost: Not reported
RAP Completion Date: Not reported
RAP Payment Date: Not reported
RAP Last Order Approved: Not reported
RA Task ID: 74739
RA Cleanup Responsible: -
RA Funding Eligibility Type: -
RA Years to Complete: 0
RA Actual Cost: Not reported

Click here for Florida Oculus:

UST:

Facility ID: 8625760
Name: O REILLYS AUTO PARTS
Address: 15115 N NEBRASKA AVE
City,State,Zip: TAMPA, FL 33613
Facility Phone: Not reported
Facility Status: CLOSED
Facility Type: A
Type Description: Retail Station
Depco: P
Region: STATE
Positioning Method: AGPS
Latitude/Longitude: 28 5 7 / 82 27 22

UST:

Tank ID: 10
Tank Capacity: 550
Tank Location: UNDERGROUND
Tank Status: B
Status Date: 12/01/2018
Install Date: Not reported
Substance: J
Content Description: Used Oil
Vessel Indicator: TANK
DEP Contractor: P

Owner:

Owner ID: 53320
Owner Name: SHEPARD, JOHN K
Owner Address: 1222 ROXMERE RD
Owner Address 2: Not reported
Owner City,State,Zip: TAMPA, FL 33629
Owner Contact: JOHN K SHEPARD
Owner Phone: 8132892189

Tank ID: 1
Tank Capacity: 4000
Tank Location: UNDERGROUND
Tank Status: B
Status Date: 07/31/1990
Install Date: Not reported
Substance: D
Content Description: Vehicular Diesel

Map ID
Direction
Distance
Elevation

MAP FINDINGS

Site

Database(s)

EDR ID Number
EPA ID Number

O REILLYS AUTO PARTS (Continued)

U001354963

Vessel Indicator: TANK
DEP Contractor: P

Owner:
Owner ID: 53320
Owner Name: SHEPARD, JOHN K
Owner Address: 1222 ROXMERE RD
Owner Address 2: Not reported
Owner City,State,Zip: TAMPA, FL 33629
Owner Contact: JOHN K SHEPARD
Owner Phone: 8132892189

Tank ID: 2
Tank Capacity: 3000
Tank Location: UNDERGROUND
Tank Status: B
Status Date: 07/31/1990
Install Date: Not reported
Substance: B
Content Description: Unleaded Gas
Vessel Indicator: TANK
DEP Contractor: P

Owner:
Owner ID: 53320
Owner Name: SHEPARD, JOHN K
Owner Address: 1222 ROXMERE RD
Owner Address 2: Not reported
Owner City,State,Zip: TAMPA, FL 33629
Owner Contact: JOHN K SHEPARD
Owner Phone: 8132892189

Tank ID: 3
Tank Capacity: 3000
Tank Location: UNDERGROUND
Tank Status: B
Status Date: 07/31/1990
Install Date: Not reported
Substance: D
Content Description: Vehicular Diesel
Vessel Indicator: TANK
DEP Contractor: P

Owner:
Owner ID: 53320
Owner Name: SHEPARD, JOHN K
Owner Address: 1222 ROXMERE RD
Owner Address 2: Not reported
Owner City,State,Zip: TAMPA, FL 33629
Owner Contact: JOHN K SHEPARD
Owner Phone: 8132892189

Tank ID: 9
Tank Capacity: 10000
Tank Location: UNDERGROUND
Tank Status: B

Map ID
Direction
Distance
Elevation

MAP FINDINGS

Site

Database(s)

EDR ID Number
EPA ID Number

O REILLYS AUTO PARTS (Continued)

U001354963

Status Date: 06/01/2002
Install Date: 8/1/1990
Substance: D
Content Description: Vehicular Diesel
Vessel Indicator: TANK
DEP Contractor: P

Owner:
Owner ID: 53320
Owner Name: SHEPARD, JOHN K
Owner Address: 1222 ROXMERE RD
Owner Address 2: Not reported
Owner City,State,Zip: TAMPA, FL 33629
Owner Contact: JOHN K SHEPARD
Owner Phone: 8132892189

Tank ID: 5
Tank Capacity: 3000
Tank Location: UNDERGROUND
Tank Status: B
Status Date: 12/01/2018
Install Date: Not reported
Substance: K
Content Description: Kerosene
Vessel Indicator: TANK
DEP Contractor: P

Owner:
Owner ID: 53320
Owner Name: SHEPARD, JOHN K
Owner Address: 1222 ROXMERE RD
Owner Address 2: Not reported
Owner City,State,Zip: TAMPA, FL 33629
Owner Contact: JOHN K SHEPARD
Owner Phone: 8132892189

Tank ID: 6
Tank Capacity: 3000
Tank Location: UNDERGROUND
Tank Status: B
Status Date: 12/01/2018
Install Date: Not reported
Substance: K
Content Description: Kerosene
Vessel Indicator: TANK
DEP Contractor: P

Owner:
Owner ID: 53320
Owner Name: SHEPARD, JOHN K
Owner Address: 1222 ROXMERE RD
Owner Address 2: Not reported
Owner City,State,Zip: TAMPA, FL 33629
Owner Contact: JOHN K SHEPARD
Owner Phone: 8132892189

Map ID
Direction
Distance
Elevation

MAP FINDINGS

Site

Database(s)

EDR ID Number
EPA ID Number

O REILLYS AUTO PARTS (Continued)

U001354963

Tank ID: 7
Tank Capacity: 3000
Tank Location: UNDERGROUND
Tank Status: B
Status Date: 07/31/1990
Install Date: Not reported
Substance: Y
Content Description: Unknown/Not Reported
Vessel Indicator: TANK
DEP Contractor: P

Owner:
Owner ID: 53320
Owner Name: SHEPARD, JOHN K
Owner Address: 1222 ROXMERE RD
Owner Address 2: Not reported
Owner City,State,Zip: TAMPA, FL 33629
Owner Contact: JOHN K SHEPARD
Owner Phone: 8132892189

Tank ID: 8
Tank Capacity: 6000
Tank Location: UNDERGROUND
Tank Status: B
Status Date: 06/01/2002
Install Date: 8/1/1990
Substance: B
Content Description: Unleaded Gas
Vessel Indicator: TANK
DEP Contractor: P

Owner:
Owner ID: 53320
Owner Name: SHEPARD, JOHN K
Owner Address: 1222 ROXMERE RD
Owner Address 2: Not reported
Owner City,State,Zip: TAMPA, FL 33629
Owner Contact: JOHN K SHEPARD
Owner Phone: 8132892189

Tank ID: 4
Tank Capacity: 4000
Tank Location: UNDERGROUND
Tank Status: B
Status Date: 06/01/2002
Install Date: 7/1/1989
Substance: B
Content Description: Unleaded Gas
Vessel Indicator: TANK
DEP Contractor: P

Owner:
Owner ID: 53320
Owner Name: SHEPARD, JOHN K
Owner Address: 1222 ROXMERE RD
Owner Address 2: Not reported
Owner City,State,Zip: TAMPA, FL 33629

Map ID
Direction
Distance
Elevation

MAP FINDINGS

Site

Database(s)

EDR ID Number
EPA ID Number

O REILLYS AUTO PARTS (Continued)

U001354963

Owner Contact: JOHN K SHEPARD
Owner Phone: 8132892189

SPILLS:

Name: Not reported
Address: 15115 N. NEBRASKA AVE.
City,State,Zip: TAMPA, FL
OHMIT Incident Number: 16821
Incident Legacy: 98-04-0164Z
On-Scene Response: No
Criminal Indicator: No
Hurricane Indicator: No
Incident Date: 03/31/1998
Incident Status: Closed
Incident Report Date: Not reported

ASBESTOS:

Name: COMMERCIAL BUILDING
Address: 15115 NORTH NEBRASKA AVE.
City,State,Zip: TAMPA, FL 33613
Facility ID: AS05711036
Notification ID: 95930
Notification Type: ORIGINAL
Project Type: DEMOLITION
Notification Status: REVIEWED
Site Name: STRUCTURE
Ordered Demolition?: N
Annual Notification: Not reported
Owner Name: SUNCOAST TK NEBRASKA
Contractor Name: CROSS ENVIRONMENTAL SERVICES INC
Start Date: 02/10/2018
Finish Date: 02/21/2018
Cementitious RACM: Not reported
Cementitious SF: Not reported
Floor RACM: Not reported
Floor SF: Not reported
Pipe RACM: Not reported
Pipe SF: Not reported
CF RACM: Not reported
Roof RACM: Not reported
Roof SF: Not reported
Surface Mat RACM: Not reported
Surface Mat SF: Not reported
Waste Disposal Site: ACMS CLASS I LANDFILL
Waste Disposal Address: 1032 CR 529A
Waste Disposal City: LAKE PANASOFFKEE
Waste Disposal State: FL
Waste Disposal Zip: 33538
Transporter Name: Not reported
Contractor is Transporter: Y
Waste Disp ID: 85764
Waste Disp Source: W
Transporter Address: Not reported
Transporter City: Not reported

Map ID
Direction
Distance
Elevation

MAP FINDINGS

Site

Database(s)

EDR ID Number
EPA ID Number

O REILLYS AUTO PARTS (Continued)

U001354963

Transporter State: FL
Transporter Zip: Not reported
Date Receive: 02/02/2018

DWM CONTAM:

Name: O REILLYS AUTO PARTS
Address: 15115 N NEBRASKA AVE
City,State,Zip: TAMPA, FL
Program Site Id: 8625760
Lat DD: 28
Lat MM: 5
Lat SS: Not reported
Long DD: 82
Long MM: 27
Long SS: 22
Office/ District: SWD
Program Area: PETROLEUM
Priority Score: Not reported
Datum: 0
Method: AGPS
Facility Status: CLOSED-STCM
Facility Type: Not reported
Score Effective Date: Not reported
Score When Ranked: Not reported
Rank: Not reported
Operator: Not reported
Phone: Not reported
Name Changed: Not reported
Addr Changed: Not reported
Related Party ID: Not reported
Primary RP Role: Not reported
RP Begin Date: Not reported
RP Name: Not reported
RP Address1: Not reported
RP Address2: Not reported
RP City: Not reported
RP State: Not reported
RP Zip5: Not reported
RP Zip4: Not reported
Contact: Not reported
RP Phone: Not reported
RP Extension: Not reported
Site Manager: Not reported

Name: O REILLYS AUTO PARTS
Address: 15115 N NEBRASKA AVE
City,State,Zip: TAMPA, FL
Program Site Id: 8625760
Lat DD: 28
Lat MM: 5
Lat SS: Not reported
Long DD: 82
Long MM: 27
Long SS: 22
Office/ District: SWD
Program Area: PETROLEUM
Priority Score: Not reported

Map ID
Direction
Distance
Elevation

MAP FINDINGS

Site

Database(s)

EDR ID Number
EPA ID Number

O REILLYS AUTO PARTS (Continued)

U001354963

Datum: 0
Method: AGPS
Facility Status: CLOSED-STCM
Facility Type: Not reported
Score Effective Date: Not reported
Score When Ranked: Not reported
Rank: Not reported
Operator: Not reported
Phone: Not reported
Name Changed: Not reported
Addr Changed: Not reported
Related Party ID: Not reported
Primary RP Role: Not reported
RP Begin Date: Not reported
RP Name: Not reported
RP Address1: Not reported
RP Address2: Not reported
RP City: Not reported
RP State: Not reported
RP Zip5: Not reported
RP Zip4: Not reported
Contact: Not reported
RP Phone: Not reported
RP Extension: Not reported
Site Manager: Not reported

Name: O REILLYS AUTO PARTS
Address: 15115 N NEBRASKA AVE
City,State,Zip: TAMPA, FL
Program Site Id: 8625760
Lat DD: 28
Lat MM: 5
Lat SS: Not reported
Long DD: 82
Long MM: 27
Long SS: 22
Office/ District: SWD
Program Area: PETROLEUM
Priority Score: Not reported
Datum: 0
Method: AGPS
Facility Status: CLOSED-STCM
Facility Type: Not reported
Score Effective Date: Not reported
Score When Ranked: Not reported
Rank: Not reported
Operator: Not reported
Phone: Not reported
Name Changed: Not reported
Addr Changed: Not reported
Related Party ID: Not reported
Primary RP Role: Not reported
RP Begin Date: Not reported
RP Name: Not reported
RP Address1: Not reported
RP Address2: Not reported
RP City: Not reported

Map ID
Direction
Distance
Elevation

MAP FINDINGS

Site

Database(s)

EDR ID Number
EPA ID Number

O REILLYS AUTO PARTS (Continued)

U001354963

RP State: Not reported
RP Zip5: Not reported
RP Zip4: Not reported
Contact: Not reported
RP Phone: Not reported
RP Extension: Not reported
Site Manager: Not reported

FL Financial Assurance 3:

Name: O REILLYS AUTO PARTS
Address: 15115 N NEBRASKA AVE
City,State,Zip: TAMPA, FL 33613
Region: 3
Facility ID: 8625760
Facility Phone: Not reported
Facility Status: CLOSED
Facility Type: A
Type Description: Retail Station
DEP CO: P
Financial Responsibility: INSURANCE
Insurance Company: FPLIPA
Effective Date: 08/30/1989
Expire Date: 08/30/1999
Owner ID: 53320
Owner Name: SHEPARD, JOHN K
Owner Address: 1222 ROXMERE RD
Owner Address2: Not reported
Owner City,St,Zip: TAMPA, FL 33629
Contact: JOHN K SHEPARD
Resp Party Phone: 8132892189

26
SSW
1/4-1/2
0.267 mi.
1412 ft.

NORTH FLORIDA AVENUE PART A-1989
NORTH FLORIDA AVENUE
TAMPA, FL 33613

SITE INV SITES **S126321777**
N/A

Relative:
Lower
Actual:
51 ft.

SITE INV SITES:
Name: NORTH FLORIDA AVENUE PART A-1989
Address: NORTH FLORIDA AVENUE
City,State,Zip: TAMPA, FL 33613
Site Number: 5670
Alternate Site Number: ERIC_5670
District: Southwest District
Latitude/Longitude (deg/min/sec): 28 5 / 82 27
Datum: NAD83
Decode of Datum: North American Datum of 1983
Decode of Districtcd: SWD

Map ID
Direction
Distance
Elevation

MAP FINDINGS

Site

Database(s)

EDR ID Number
EPA ID Number

27
SSE
1/4-1/2
0.315 mi.
1665 ft.

CARMAX #7105
14920 N NEBRASKA AVE
TAMPA, FL 33613

LUST U003167592
UST N/A
DWM CONTAM
Financial Assurance
HW GEN
TIER 2

Relative:
Lower

LUST:

Actual:
45 ft.

Name: CARMAX #7105
Address: 14920 N NEBRASKA AVE
City,State,Zip: TAMPA, FL 33613
Region: STATE
Facility Id: 9602638
Facility Status: OPEN
Facility Type: C - Fuel user/Non-retail
Facility Phone: (813)979-4400
Facility Cleanup Rank: Not reported
District: Southwest District
Lat/Long (dms): 28 5 5.74169999 / 82 27 8.79209999
Section: Not reported
Township: Not reported
Range: Not reported
Feature: Not reported
Method: AGPS
Datum: Not reported
Score: 29
Score Effective Date: 2018-05-07 00:00:00
Score When Ranked: Not reported
Operator: ERIK PAPP | EXT 4020
Name Update: 2004-05-21 00:00:00
Address Update: 2005-04-11 00:00:00

Petroleum Cleanup PCT Facility Score:

Facility Cleanup Status: CMPL - COMPLETED
Contact: ALI WOODWORTH / JOHANNA GRISCIK X6115
Contact Company: CARMAX AUTO SUPERSTORES INC
Contact Address: 12800 TUCKAHOE CREEK PKWY
Contact City/State/Zip: Henrico, VA 23238
Phone: (804)747-0422
Bad Address Ind: N
State: FL
Zip: 33613
Score: 29
Score Effective Date: 2018-05-07 00:00:00
Related Party ID: 46557
Primary RP Role: ACCOUNT OWNER
RP Begin Date: 2000-07-18
RP Zip: Not reported
RP Extension: 6115

Discharge Cleanup Summary:

Discharge Date: 7/29/2014
PCT Discharge Combined: Not reported
Cleanup Required: R - CLEANUP REQUIRED
Discharge Cleanup Status: SRCR - SRCR COMPLETE
Disch Cleanup Status Date: 6/3/2020
Cleanup Work Status: COMPLETED
Information Source: C - CLOSURE REPORT
Other Source Description: Not reported

Map ID
Direction
Distance
Elevation

MAP FINDINGS

Site

Database(s)

EDR ID Number
EPA ID Number

CARMAX #7105 (Continued)

U003167592

Eligibility Indicator: I - INELIGIBLE
Site Manager: LUCE_S
Site Mgr End Date: 6/2/2020
Tank Office: PCLP29 - HILLSBOROUGH ENVIRONMENTAL PROTECTION COMMISSION

Contaminated Media:
Discharge Date: 7/29/2014
Pct Discharge Combined With: Not reported
Cleanup Required: R - CLEANUP REQUIRED
Discharge Cleanup Status: SRCR - SRCR COMPLETE
Disch Cleanup Status Date: 6/3/2020
Cleanup Work Status: COMPLETED
Information Source: C - CLOSURE REPORT
Other Source Description: Not reported
Elig Indicator: I - INELIGIBLE
Site Manager: LUCE_S
Site Mgr End Date: 6/2/2020
Tank Office: PCLP29 - HILLSBOROUGH ENVIRONM
Contaminated Drinking Wells: Not reported
Contaminated Monitoring Well: No
Contaminated Soil: Yes
Contaminated Surface Water: No
Contaminated Ground Water: No
Pollutant: B - Unleaded Gas
Pollutant Other Description: regular
Gallons Discharged: Not reported

Task Information:
District: SWD
Facility ID: 9602638
Facility Status: OPEN
Facility Type: C - Fuel user/Non-retail -
County: HILLSBOROUGH
County ID: 29
Cleanup Eligibility Status: I
Source Effective Date: Not reported
Discharge Date: 07-29-2014
Cleanup Required: R - CLEANUP REQUIRED
Discharge Cleanup Status: RA - RA ONGOING
Disch Cleanup Status Date: 04-04-2017
SRC Action Type: -
SRC Submit Date: Not reported
SRC Review Date: Not reported
SRC Completion Status: -
SRC Issue Date: Not reported
SRC Comment: Not reported
Cleanup Work Status: INACTIVE
Site Mgr: LUCE_S
Site Mgr End Date: Not reported
Tank Office: PCLP29 - Hillsborough County
SR Task ID: Not reported
SR Cleanup Responsible: -
SR Funding Eligibility Type: -
SR Actual Cost: Not reported
SR Completion Date: Not reported
SR Payment Date: Not reported
SR Oral Date: Not reported
SR Written Date: Not reported

Map ID
Direction
Distance
Elevation

MAP FINDINGS

Site

Database(s)

EDR ID Number
EPA ID Number

CARMAX #7105 (Continued)

U003167592

SR Soil Removal: Not reported
SR Free Product Removal: Not reported
SR Soil Tonnage Removed: Not reported
SR Soil Treatment: Not reported
SR Other Treatment: Not reported
SR Alternate Proc Received Date: Not reported
SR Alternate Procedure Status: Not reported
SR Alternate Procedure Status Date: Not reported
SR Alternate Procedure Comments: Not reported
SA Task ID: 92550
SA Cleanup Responsible: -
SA Funding Eligibility Type: -
SA Actual Cost: Not reported
SA Completion Date: Not reported
SA Payment Date: Not reported
RAP Task ID: 93317
RAP Cleanup Responsible ID: -
RAP Funding Eligibility Type: -
RAP Actual Cost: Not reported
RAP Completion Date: Not reported
RAP Payment Date: Not reported
RAP Last Order Approved: Not reported
RA Task ID: 95048
RA Cleanup Responsible: -
RA Funding Eligibility Type: -
RA Years to Complete: Not reported
RA Actual Cost: Not reported

[Click here for Florida Oculus:](#)

UST:

Facility ID: 9602638
Name: CARMAX #7105
Address: 14920 N NEBRASKA AVE
City,State,Zip: TAMPA, FL 33613
Facility Phone: 8139794400
Facility Status: OPEN
Facility Type: C
Type Description: Fuel user/Non-retail
Depco: C
Region: STATE
Positioning Method: AGPS
Latitude/Longitude: 28 5 4 / 82 27 10

UST:

Tank ID: 1
Tank Capacity: 12000
Tank Location: UNDERGROUND
Tank Status: U
Status Date: 10/01/1996
Install Date: 10/1/1996
Substance: B
Content Description: Unleaded Gas
Vessel Indicator: TANK
DEP Contractor: C

Owner:

Owner ID: 46557

Map ID
Direction
Distance
Elevation

MAP FINDINGS

Site

Database(s)

EDR ID Number
EPA ID Number

CARMAX #7105 (Continued)

U003167592

Owner Name: CARMAX AUTO SUPERSTORES INC
Owner Address: 12800 TUCKAHOE CREEK PKWY
Owner Address 2: ATTN: ENVIRON PROG MGR
Owner City,State,Zip: Henrico, VA 23238
Owner Contact: ALI WOODWORTH / JOHANNA GRISCIK X6115
Owner Phone: 8047470422

Construction:

Tank ID: Not reported
Construction Category: C
Construction Description: Steel

Tank ID: Not reported
Construction Category: I
Construction Description: Double wall

Tank ID: Not reported
Construction Category: C
Construction Description: Steel

Tank ID: Not reported
Construction Category: I
Construction Description: Double wall

Tank ID: 1
Construction Category: E
Construction Description: Fiberglass

Tank ID: 1
Construction Category: I
Construction Description: Double wall

Tank ID: 1
Construction Category: M
Construction Description: Spill containment bucket

Tank ID: 1
Construction Category: N
Construction Description: Flow shut-Off

Tank ID: Not reported
Construction Category: P
Construction Description: Level gauges/alarms

Tank ID: Not reported
Construction Category: O
Construction Description: Tight fill

Tank ID: Not reported
Construction Category: M
Construction Description: Spill containment bucket

Tank ID: Not reported
Construction Category: M
Construction Description: Spill containment bucket

Tank ID: Not reported

Map ID
Direction
Distance
Elevation

MAP FINDINGS

Site

Database(s)

EDR ID Number
EPA ID Number

CARMAX #7105 (Continued)

U003167592

Construction Category:	O
Construction Description:	Tight fill
Tank ID:	Not reported
Construction Category:	P
Construction Description:	Level gauges/alarms
Tank ID:	1
Construction Category:	O
Construction Description:	Tight fill
Piping:	
Tank ID:	1
Piping Category:	J
Piping Description:	Pressurized piping system
Tank ID:	1
Piping Category:	K
Piping Description:	Dispenser liners
Tank ID:	AST-1
Piping Category:	A
Piping Description:	Abv, no soil contact
Tank ID:	AST-1
Piping Category:	B
Piping Description:	Steel/galvanized metal
Tank ID:	AST-2
Piping Category:	A
Piping Description:	Abv, no soil contact
Tank ID:	AST-2
Piping Category:	B
Piping Description:	Steel/galvanized metal
Tank ID:	1
Piping Category:	N
Piping Description:	Approved synthetic material
Tank ID:	1
Piping Category:	M
Piping Description:	Double wall - pipe jacket
Monitoring:	
Tank ID:	1
Petro Monitoring Category:	3
Monitoring Description:	Electronic monitor pipe sumps
Tank ID:	1
Petro Monitoring Category:	4
Monitoring Description:	Visual inspect dispenser liners
Tank ID:	Not reported
Petro Monitoring Category:	F
Monitoring Description:	Monitor dbl wall tank space

Map ID
Direction
Distance
Elevation

MAP FINDINGS

Site

Database(s)

EDR ID Number
EPA ID Number

CARMAX #7105 (Continued)

U003167592

Tank ID:	Not reported
Petro Monitoring Category:	F
Monitoring Description:	Monitor dbl wall tank space
Tank ID:	1
Petro Monitoring Category:	H
Monitoring Description:	Mechanical line leak detector
Tank ID:	1
Petro Monitoring Category:	1
Monitoring Description:	Continuous electronic sensing
Tank ID:	1
Petro Monitoring Category:	F
Monitoring Description:	Monitor dbl wall tank space
Tank ID:	1
Petro Monitoring Category:	K
Monitoring Description:	Monitor dbl wall pipe space
Tank ID:	Not reported
Petro Monitoring Category:	Q
Monitoring Description:	Visual inspection of ASTs
Tank ID:	Not reported
Petro Monitoring Category:	Q
Monitoring Description:	Visual inspection of ASTs

DWM CONTAM:

Name:	CARMAX #7105
Address:	14920 N NEBRASKA AVE
City,State,Zip:	TAMPA, FL
Program Site Id:	9602638
Lat DD:	28
Lat MM:	5
Lat SS:	Not reported
Long DD:	82
Long MM:	27
Long SS:	10
Office/ District:	SWD
Program Area:	PETROLEUM
Priority Score:	Not reported
Datum:	Not reported
Method:	AGPS
Facility Status:	CLOSED-STCM
Facility Type:	Not reported
Score Effective Date:	Not reported
Score When Ranked:	Not reported
Rank:	Not reported
Operator:	Not reported
Phone:	Not reported
Name Changed:	Not reported
Addr Changed:	Not reported
Related Party ID:	Not reported
Primary RP Role:	Not reported

Map ID
Direction
Distance
Elevation

MAP FINDINGS

Site

Database(s)

EDR ID Number
EPA ID Number

CARMAX #7105 (Continued)

U003167592

RP Begin Date: Not reported
RP Name: Not reported
RP Address1: Not reported
RP Address2: Not reported
RP City: Not reported
RP State: Not reported
RP Zip5: Not reported
RP Zip4: Not reported
Contact: Not reported
RP Phone: Not reported
RP Extension: Not reported
Site Manager: Not reported

FL Financial Assurance 3:

Name: CARMAX #7105
Address: 14920 N NEBRASKA AVE
City,State,Zip: TAMPA, FL 33613
Region: 3
Facility ID: 9602638
Facility Phone: 8139794400
Facility Status: OPEN
Facility Type: C
Type Description: Fuel user/Non-retail
DEP CO: C
Financial Responsibility: INSURANCE
Insurance Company: ILLINOIS UNION
Effective Date: 12/22/2010
Expire Date: 12/22/2011
Owner ID: 46557
Owner Name: CARMAX AUTO SUPERSTORES INC
Owner Address: 12800 TUCKAHOE CREEK PKWY
Owner Address2: ATTN: ENVIRON PROG MGR
Owner City,St,Zip: Henrico, VA 23238
Contact: ALI WOODWORTH / JOHANNA GRISCIK X6115
Resp Party Phone: 8047470422

Name: CARMAX #7105
Address: 14920 N NEBRASKA AVE
City,State,Zip: TAMPA, FL 33613
Region: 3
Facility ID: 9602638
Facility Phone: 8139794400
Facility Status: OPEN
Facility Type: C
Type Description: Fuel user/Non-retail
DEP CO: C
Financial Responsibility: INSURANCE
Insurance Company: ILLINOIS UNION
Effective Date: 12/22/2011
Expire Date: 12/22/2012
Owner ID: 46557
Owner Name: CARMAX AUTO SUPERSTORES INC
Owner Address: 12800 TUCKAHOE CREEK PKWY
Owner Address2: ATTN: ENVIRON PROG MGR
Owner City,St,Zip: Henrico, VA 23238
Contact: ALI WOODWORTH / JOHANNA GRISCIK X6115
Resp Party Phone: 8047470422

Map ID
Direction
Distance
Elevation

MAP FINDINGS

Site

Database(s)

EDR ID Number
EPA ID Number

CARMAX #7105 (Continued)

U003167592

Name: CARMAX #7105
Address: 14920 N NEBRASKA AVE
City,State,Zip: TAMPA, FL 33613
Region: 3
Facility ID: 9602638
Facility Phone: 8139794400
Facility Status: OPEN
Facility Type: C
Type Description: Fuel user/Non-retail
DEP CO: C
Financial Responsibility: INSURANCE
Insurance Company: ILLINOIS UNION
Effective Date: 12/22/2013
Expire Date: 12/22/2014
Owner ID: 46557
Owner Name: CARMAX AUTO SUPERSTORES INC
Owner Address: 12800 TUCKAHOE CREEK PKWY
Owner Address2: ATTN: ENVIRON PROG MGR
Owner City,St,Zip: Henrico, VA 23238
Contact: ALI WOODWORTH / JOHANNA GRISCIK X6115
Resp Party Phone: 8047470422

Name: CARMAX #7105
Address: 14920 N NEBRASKA AVE
City,State,Zip: TAMPA, FL 33613
Region: 3
Facility ID: 9602638
Facility Phone: 8139794400
Facility Status: OPEN
Facility Type: C
Type Description: Fuel user/Non-retail
DEP CO: C
Financial Responsibility: INSURANCE
Insurance Company: ILLINOIS UNION
Effective Date: 12/22/2014
Expire Date: 12/22/2015
Owner ID: 46557
Owner Name: CARMAX AUTO SUPERSTORES INC
Owner Address: 12800 TUCKAHOE CREEK PKWY
Owner Address2: ATTN: ENVIRON PROG MGR
Owner City,St,Zip: Henrico, VA 23238
Contact: ALI WOODWORTH / JOHANNA GRISCIK X6115
Resp Party Phone: 8047470422

Name: CARMAX #7105
Address: 14920 N NEBRASKA AVE
City,State,Zip: TAMPA, FL 33613
Region: 3
Facility ID: 9602638
Facility Phone: 8139794400
Facility Status: OPEN
Facility Type: C
Type Description: Fuel user/Non-retail
DEP CO: C
Financial Responsibility: INSURANCE
Insurance Company: ILLINOIS UNION
Effective Date: 12/22/2015

Map ID
Direction
Distance
Elevation

MAP FINDINGS

Site

Database(s)

EDR ID Number
EPA ID Number

CARMAX #7105 (Continued)

U003167592

Expire Date: 12/22/2016
Owner ID: 46557
Owner Name: CARMAX AUTO SUPERSTORES INC
Owner Address: 12800 TUCKAHOE CREEK PKWY
Owner Address2: ATTN: ENVIRON PROG MGR
Owner City,St,Zip: Henrico, VA 23238
Contact: ALI WOODWORTH / JOHANNA GRISCIK X6115
Resp Party Phone: 8047470422

Name: CARMAX #7105
Address: 14920 N NEBRASKA AVE
City,State,Zip: TAMPA, FL 33613
Region: 3
Facility ID: 9602638
Facility Phone: 8139794400
Facility Status: OPEN
Facility Type: C
Type Description: Fuel user/Non-retail
DEP CO: C
Financial Responsibility: INSURANCE
Insurance Company: ILLINOIS UNION
Effective Date: 12/22/2016
Expire Date: 12/22/2017
Owner ID: 46557
Owner Name: CARMAX AUTO SUPERSTORES INC
Owner Address: 12800 TUCKAHOE CREEK PKWY
Owner Address2: ATTN: ENVIRON PROG MGR
Owner City,St,Zip: Henrico, VA 23238
Contact: ALI WOODWORTH / JOHANNA GRISCIK X6115
Resp Party Phone: 8047470422

Name: CARMAX #7105
Address: 14920 N NEBRASKA AVE
City,State,Zip: TAMPA, FL 33613
Region: 3
Facility ID: 9602638
Facility Phone: 8139794400
Facility Status: OPEN
Facility Type: C
Type Description: Fuel user/Non-retail
DEP CO: C
Financial Responsibility: INSURANCE
Insurance Company: ILLINOIS UNION
Effective Date: 12/22/2017
Expire Date: 12/22/2018
Owner ID: 46557
Owner Name: CARMAX AUTO SUPERSTORES INC
Owner Address: 12800 TUCKAHOE CREEK PKWY
Owner Address2: ATTN: ENVIRON PROG MGR
Owner City,St,Zip: Henrico, VA 23238
Contact: ALI WOODWORTH / JOHANNA GRISCIK X6115
Resp Party Phone: 8047470422

Name: CARMAX #7105
Address: 14920 N NEBRASKA AVE
City,State,Zip: TAMPA, FL 33613
Region: 3

Map ID
Direction
Distance
Elevation

MAP FINDINGS

Site

Database(s)

EDR ID Number
EPA ID Number

CARMAX #7105 (Continued)

U003167592

Facility ID: 9602638
Facility Phone: 8139794400
Facility Status: OPEN
Facility Type: C
Type Description: Fuel user/Non-retail
DEP CO: C
Financial Responsibility: INSURANCE
Insurance Company: ILLINOIS UNION
Effective Date: 12/22/2018
Expire Date: 12/22/2019
Owner ID: 46557
Owner Name: CARMAX AUTO SUPERSTORES INC
Owner Address: 12800 TUCKAHOE CREEK PKWY
Owner Address2: ATTN: ENVIRON PROG MGR
Owner City,St,Zip: Henrico, VA 23238
Contact: ALI WOODWORTH / JOHANNA GRISCIK X6115
Resp Party Phone: 8047470422

Name: CARMAX #7105
Address: 14920 N NEBRASKA AVE
City,State,Zip: TAMPA, FL 33613
Region: 3
Facility ID: 9602638
Facility Phone: 8139794400
Facility Status: OPEN
Facility Type: C
Type Description: Fuel user/Non-retail
DEP CO: C
Financial Responsibility: INSURANCE
Insurance Company: ILLINOIS UNION INSURANCE COMPANY
Effective Date: 12/22/2019
Expire Date: 12/22/2020
Owner ID: 46557
Owner Name: CARMAX AUTO SUPERSTORES INC
Owner Address: 12800 TUCKAHOE CREEK PKWY
Owner Address2: ATTN: ENVIRON PROG MGR
Owner City,St,Zip: Henrico, VA 23238
Contact: ALI WOODWORTH / JOHANNA GRISCIK X6115
Resp Party Phone: 8047470422

Name: CARMAX #7105
Address: 14920 N NEBRASKA AVE
City,State,Zip: TAMPA, FL 33613
Region: 3
Facility ID: 9602638
Facility Phone: 8139794400
Facility Status: OPEN
Facility Type: C
Type Description: Fuel user/Non-retail
DEP CO: C
Financial Responsibility: INSURANCE
Insurance Company: ILLINOIS UNION INSURANCE COMPANY
Effective Date: 12/22/2020
Expire Date: 12/22/2021
Owner ID: 46557
Owner Name: CARMAX AUTO SUPERSTORES INC
Owner Address: 12800 TUCKAHOE CREEK PKWY

Map ID
Direction
Distance
Elevation

MAP FINDINGS

Site

Database(s)

EDR ID Number
EPA ID Number

CARMAX #7105 (Continued)

U003167592

Owner Address2: ATTN: ENVIRON PROG MGR
Owner City,St,Zip: Henrico, VA 23238
Contact: ALI WOODWORTH / JOHANNA GRISCIK X6115
Resp Party Phone: 8047470422

Name: CARMAX #7105
Address: 14920 N NEBRASKA AVE
City,State,Zip: TAMPA, FL 33613
Region: 3
Facility ID: 9602638
Facility Phone: 8139794400
Facility Status: OPEN
Facility Type: C
Type Description: Fuel user/Non-retail
DEP CO: C
Financial Responsibility: INSURANCE
Insurance Company: ILLINOIS UNION INSURANCE COMPANY
Effective Date: 12/22/2021
Expire Date: 12/22/2022
Owner ID: 46557
Owner Name: CARMAX AUTO SUPERSTORES INC
Owner Address: 12800 TUCKAHOE CREEK PKWY
Owner Address2: ATTN: ENVIRON PROG MGR
Owner City,St,Zip: Henrico, VA 23238
Contact: ALI WOODWORTH / JOHANNA GRISCIK X6115
Resp Party Phone: 8047470422

Name: CARMAX #7105
Address: 14920 N NEBRASKA AVE
City,State,Zip: TAMPA, FL 33613
Region: 3
Facility ID: 9602638
Facility Phone: 8139794400
Facility Status: OPEN
Facility Type: C
Type Description: Fuel user/Non-retail
DEP CO: C
Financial Responsibility: INSURANCE
Insurance Company: ZURICH-AMERICAN
Effective Date: 12/22/2008
Expire Date: 12/22/2009
Owner ID: 46557
Owner Name: CARMAX AUTO SUPERSTORES INC
Owner Address: 12800 TUCKAHOE CREEK PKWY
Owner Address2: ATTN: ENVIRON PROG MGR
Owner City,St,Zip: Henrico, VA 23238
Contact: ALI WOODWORTH / JOHANNA GRISCIK X6115
Resp Party Phone: 8047470422

HW GEN:

Site ID: 1758
Name: CARMAX #7105
Address: 14920 N NEBRASKA AVE
City,State,Zip: TAMPA, FL 33613 1437
Type: Small
Handler ID: FLR000025916
Office: SWD

Map ID
Direction
Distance
Elevation

MAP FINDINGS

Site

Database(s)

EDR ID Number
EPA ID Number

CARMAX #7105 (Continued)

U003167592

Notified Date: 01/07/1997
Last Inspection Date: 09/28/2011
Facility Installation: SQG-CEI
Object ID: 3005
Documents: <https://prodenv.dep.state.fl.us/DepNexus/public/electronic-documents/FLR000025916/facility!search>
X Coordinates: -82.452688127
Y Coordinates: 28.085805594

TIER 2:

Name: CARMAX #7105 - TAMPA
Address: 14920 NORTH NEBRASKA AVENUE
City,State,Zip: TAMPA, FL 33613

Year: 2021
Facility Id: 7097880
Active Date: Not reported
Inactive Date: Not reported
Sale Pending: Not reported
Original Date: Not reported
PLOT Source: Not reported
Latitude: Not reported
Longitude: Not reported
LEPC District: Not reported
Counties: Not reported
SERC: Not reported
Program Level: Not reported
PRIME: Not reported
SIC Code: Not reported
SIC Code 2: Not reported
NAICS Code: 441120
Last Modified Date: 02/01/2022
First Submit Date: 02/01/2022
Data Submitted By: Christina McClelland, Senior EH&S Manager
Company Name: CarMax Auto Superstores, Inc.
Comments: Not reported

Contact:

Contact ID: Not reported
Year: 2021
Facility Id: 7097880
Contact Type: Owner / Operator
Contact Name: Ali Woodworth
Contact Title: Not reported
Contact Phone: 804-314-5465
Contact 24Hr Phone: Not reported
Contact Telephone 2: 804-747-0422 ext 6293
Contact Telephone 3: Not reported
Contact Telephone 4: Not reported
Contact Telephone 5: Not reported
Contact Telephone 6: Not reported
Contact Email: environmental@carmax.com

Name: CARMAX #7105 TAMPA
Address: 14920 NORTH NEBRASKA AVENUE

Map ID
Direction
Distance
Elevation

MAP FINDINGS

Site

Database(s)

EDR ID Number
EPA ID Number

CARMAX #7105 (Continued)

U003167592

City,State,Zip: TAMPA, FL 33613
Year: 2020
Facility Id: 6809727
Active Date: Not reported
Inactive Date: Not reported
Sale Pending: Not reported
Original Date: Not reported
PLOT Source: Not reported
Latitude: Not reported
Longitude: Not reported
LEPC District: Not reported
Counties: Not reported
SERC: Not reported
Program Level: Not reported
PRIME: Not reported
SIC Code: Not reported
SIC Code 2: Not reported
NAICS Code: 441120
Last Modified Date: 02/17/2021
First Submit Date: 02/17/2021
Data Submitted By: Johanna Griscik, Environmental Program Manager
Company Name: CarMax Auto Superstores, Inc.
Comments: Not reported

Contact:
Contact ID: Not reported
Year: 2020
Facility Id: 6809727
Contact Type: Owner / Operator
Contact Name: Ali Woodworth
Contact Title: Not reported
Contact Phone: 804-314-5465
Contact 24Hr Phone: Not reported
Contact Telephone 2: 804-747-0422 ext 6293
Contact Telephone 3: Not reported
Contact Telephone 4: Not reported
Contact Telephone 5: Not reported
Contact Telephone 6: Not reported
Contact Email: environmental@carmax.com

Contact ID: Not reported
Year: 2020
Facility Id: 6809727
Contact Type: Owner / Operator
Contact Name: Ali Woodworth
Contact Title: Not reported
Contact Phone: 804-314-5465
Contact 24Hr Phone: Not reported
Contact Telephone 2: 804-747-0422 ext 6293
Contact Telephone 3: Not reported
Contact Telephone 4: Not reported
Contact Telephone 5: Not reported
Contact Telephone 6: Not reported
Contact Email: environmental@carmax.com

Map ID
Direction
Distance
Elevation

MAP FINDINGS

Site

Database(s)

EDR ID Number
EPA ID Number

CARMAX #7105 (Continued)

U003167592

Name: CARMAX #7105 TAMPA
Address: 14920 NORTH NEBRASKA AVENUE
City,State,Zip: TAMPA, FL 33613

Year: 2019
Facility Id: 6639971
Active Date: Not reported
Inactive Date: Not reported
Sale Pending: Not reported
Original Date: Not reported
PLOT Source: Not reported
Latitude: Not reported
Longitude: Not reported
LEPC District: Not reported
Counties: Not reported
SERC: Not reported
Program Level: Not reported
PRIME: Not reported
SIC Code: Not reported
SIC Code 2: Not reported
NAICS Code: 441120
Last Modified Date: 01/21/2020
First Submit Date: 01/21/2020
Data Submitted By: Johanna Griscik, Environmental Program Manager
Company Name: CarMax Auto Superstores, Inc.
Comments: Not reported

Contact:

Contact ID: Not reported
Year: 2019
Facility Id: 6639971
Contact Type: Owner / Operator
Contact Name: Ali Woodworth
Contact Title: Not reported
Contact Phone: 804-314-5465
Contact 24Hr Phone: Not reported
Contact Telephone 2: 804-747-0422 ext 6293
Contact Telephone 3: Not reported
Contact Telephone 4: Not reported
Contact Telephone 5: Not reported
Contact Telephone 6: Not reported
Contact Email: environmental@carmax.com

Contact ID: Not reported
Year: 2019
Facility Id: 6639971
Contact Type: Owner / Operator
Contact Name: Ali Woodworth
Contact Title: Not reported
Contact Phone: 804-314-5465
Contact 24Hr Phone: Not reported
Contact Telephone 2: 804-747-0422 ext 6293
Contact Telephone 3: Not reported
Contact Telephone 4: Not reported
Contact Telephone 5: Not reported
Contact Telephone 6: Not reported
Contact Email: environmental@carmax.com

Map ID
Direction
Distance
Elevation

MAP FINDINGS

Site

Database(s)

EDR ID Number
EPA ID Number

G28
SE
1/4-1/2
0.346 mi.
1828 ft.

A L HENDRY CO
14919 NEBRASKA AVENUE
TAMPA, FL

DWM CONTAM **S117359190**
RESP PARTY **N/A**

Site 1 of 2 in cluster G

Relative:
Lower
Actual:
49 ft.

DWM CONTAM:
Name: A L HENDRY CO
Address: 14919 NEBRASKA AVENUE
City,State,Zip: TAMPA, FL
Program Site Id: ERIC_13748
Lat DD: 28
Lat MM: 5
Lat SS: Not reported
Long DD: 82
Long MM: 27
Long SS: 3.2694
Office/ District: SWD
Program Area: RESPONSPARTY
Priority Score: Not reported
Datum: HARN
Method: DPHO
Facility Status: Closed-ERIC
Facility Type: Not reported
Score Effective Date: Not reported
Score When Ranked: Not reported
Rank: Not reported
Operator: Not reported
Phone: Not reported
Name Changed: Not reported
Addr Changed: Not reported
Related Party ID: Not reported
Primary RP Role: Not reported
RP Begin Date: Not reported
RP Name: Not reported
RP Address1: Not reported
RP Address2: Not reported
RP City: Not reported
RP State: Not reported
RP Zip5: Not reported
RP Zip4: Not reported
Contact: Not reported
RP Phone: Not reported
RP Extension: Not reported
Site Manager: Not reported

RESP PARTY:
Name: A L HENDRY CO
Address: 14919 NEBRASKA AVENUE
City,State,Zip: TAMPA, FL
District: Southwest District
Site Id: 30239
Project Id: 96627
Site Status: CLOSED
Project Manager: KNAUSS_B
OGC Case Number: Not reported
Initial Date Received: 05/18/1996
Contaminants: Not reported
Offsite Cont Impact: Not reported

Map ID
 Direction
 Distance
 Elevation

MAP FINDINGS

Site

Database(s)

EDR ID Number
 EPA ID Number

A L HENDRY CO (Continued)

S117359190

Priority Score: Not reported
 Datum: HARN
 Method ID: GGPS
 Feature: Not reported
 Object Of Interest: CAP_RAP SITE
 Proximity To Object: CENTR
 Collect Username: CALTA_H
 Collect Affiliation: FLORIDA DEPARTMENT OF ENVIRONMENTAL PROTECTION
 Collect Program Id: CL
 Collect Date: 12/15/2004
 Map Series Used: 1999 doqs
 Map Source Scale: 2295
 Interpolation Scale: Not reported
 Coordinate Accuracy Id: 4
 Verify Method Id: DPHO
 Verifier Username: CALTA_H
 Verifier Affiliation: FLORIDA DEPARTMENT OF ENVIRONMENTAL PROTECTION
 Verifying Program Id: CL
 Verification Date: 12/15/2004
 Decode for District: Southwest District
 Decode for Datum: High Accuracy Reference Network
 Decode for Method: Geodetic Quality GPS
 Decode for Off Site COC: Not reported
 Decode for V_Method: Digital Aerial Photography With Ground Control
 Latitude/Longitude (deg/min/sec): 28 5 / 82 27
 Source Facility Name: Not reported
 Source Facility ID: Not reported
 Program: Not reported
 Program Type: Not reported
 Program Status: Not reported
 WMD: Not reported
 ICR Indicator: Not reported
 Discharge Date: Not reported
 GIS ALBX: Not reported
 GIS ALBY: Not reported
 Site Manager: Not reported
 Site Phase Description: Not reported
 Offsite Contamination Key: Not reported
 Documents: Not reported
 Objectid: Not reported

**G29
 SE
 1/4-1/2
 0.346 mi.
 1828 ft.**

**A.L. HENDRY
 14919 NEBRASKA AVENUE
 TAMPA, FL
 Site 2 of 2 in cluster G**

**DWM CONTAM S117359195
 RESP PARTY N/A**

**Relative:
 Lower
 Actual:
 49 ft.**

DWM CONTAM:
 Name: A.L. HENDRY
 Address: 14919 NEBRASKA AVENUE
 City,State,Zip: TAMPA, FL
 Program Site Id: ERIC_13681
 Lat DD: 28
 Lat MM: 5
 Lat SS: Not reported
 Long DD: 82
 Long MM: 27
 Long SS: 3.2694

Map ID
Direction
Distance
Elevation

MAP FINDINGS

Site

Database(s)

EDR ID Number
EPA ID Number

A.L. HENDRY (Continued)

S117359195

Office/ District: SWD
Program Area: RESPONSPARTY
Priority Score: Not reported
Datum: HARN
Method: DPHO
Facility Status: Closed-ERIC
Facility Type: Not reported
Score Effective Date: Not reported
Score When Ranked: Not reported
Rank: Not reported
Operator: Not reported
Phone: Not reported
Name Changed: Not reported
Addr Changed: Not reported
Related Party ID: Not reported
Primary RP Role: Not reported
RP Begin Date: Not reported
RP Name: Not reported
RP Address1: Not reported
RP Address2: Not reported
RP City: Not reported
RP State: Not reported
RP Zip5: Not reported
RP Zip4: Not reported
Contact: Not reported
RP Phone: Not reported
RP Extension: Not reported
Site Manager: Not reported

RESP PARTY:

Name: A.L. HENDRY
Address: 14919 NEBRASKA AVENUE
City,State,Zip: TAMPA, FL
District: Southwest District
Site Id: 30239
Project Id: 65849
Site Status: CLOSED
Project Manager: GONSALVES_M
OGC Case Number: Not reported
Initial Date Received: 03/26/1991
Contaminants: Not reported
Offsite Cont Impact: Not reported
Priority Score: Not reported
Datum: HARN
Method ID: GGPS
Feature: Not reported
Object Of Interest: CAP_RAP SITE
Proximity To Object: CENTR
Collect Username: CALTA_H
Collect Affiliation: FLORIDA DEPARTMENT OF ENVIRONMENTAL PROTECTION
Collect Program Id: CL
Collect Date: 12/15/2004
Map Series Used: 1999 doqs
Map Source Scale: 2295
Interpolation Scale: Not reported
Coordinate Accuracy Id: 4
Verify Method Id: DPHO

Map ID
Direction
Distance
Elevation

MAP FINDINGS

Site

Database(s)

EDR ID Number
EPA ID Number

A.L. HENDRY (Continued)

S117359195

Verifier Username: CALTA_H
Verifier Affiliation: FLORIDA DEPARTMENT OF ENVIRONMENTAL PROTECTION
Verifying Program Id: CL
Verification Date: 12/15/2004
Decode for District: Southwest District
Decode for Datum: High Accuracy Reference Network
Decode for Method: Geodetic Quality GPS
Decode for Off Site COC: Not reported
Decode for V_Method: Digital Aerial Photography With Ground Control
Latitude/Longitude (deg/min/sec): 28 5 / 82 27
Source Facility Name: Not reported
Source Facility ID: Not reported
Program: Not reported
Program Type: Not reported
Program Status: Not reported
WMD: Not reported
ICR Indicator: Not reported
Discharge Date: Not reported
GIS ALBX: Not reported
GIS ALBY: Not reported
Site Manager: Not reported
Site Phase Description: Not reported
Offsite Contamination Key: Not reported
Documents: Not reported
Objectid: Not reported

30
SSW
1/4-1/2
0.367 mi.
1940 ft.

PREMIER CLEANERS
14837 N FLORIDA AVE
TAMPA, FL 33613

PRIORITYCLEANERS
CLEANUP SITES
DRYCLEANERS
DWM CONTAM

S103120296
N/A

Relative:
Lower
Actual:
53 ft.

PRIORITYCLEANERS:
Name: QUALITY CLEANERS
Address: 14837 N FLORIDA AVE
City,State,Zip: TAMPA, FL 33613
Rank: TASKED
Facility ID: 9502494
Score: 73
Voluntary Cleanup: Not reported

CLEANUP SITES:
Name: PREMIER CLEANERS
Address: 14837 N FLORIDA AVE
City,State,Zip: TAMPA, FL 33613
DEP Cleanup Site Key: 74749223
Source Database Name: Not reported
Source Database Id: ERIC_4771
CPAC Program Area Id: DC
CLLC Cleanup Category Key: OTHCU
RSC2 Remediation Status Key: OPEN
Data Load Date: 02/20/2023
OC3 Office Id: SWD
Physical Address Line 2: Not reported
OIC Object Of Interest Id: FACIL
PC2 Proximity Id: ENTRA
Calc Coordinates Accuracy Level Id: 3

Map ID
Direction
Distance
Elevation

MAP FINDINGS

Site

Database(s)

EDR ID Number
EPA ID Number

PREMIER CLEANERS (Continued)

S103120296

CMC2 Coordinate Method Id: GPS with Wide-Area Augmentation Service Correction
DC4 Datum Id: North American Datum of 1983
VSC1 Verification Status: REVIEWED
Collect Username: ERIC_HAZARD_INIT_LOAD
Collect Date: 06/23/2016
Collect Affiliation: Not reported
Map Source: Not reported
Map Source Scale: Not reported
Interpolation Scale: Not reported
Verifier Username: ERIC_HAZARD_INIT_LOAD
Verifier Affiliation: Not reported
Verification Date: 06/23/2016
Verified Coordinate Method Id: GPS with Wide-Area Augmentation Service Correction
Source Database Name Code: ERIC
CMC2 Coordinate Method ID Code: WGPS
DC4 Datum ID Code: NAD83
Verified Coordinate Method ID Code: WGPS
Comments: Alternate ID: 299502494
Latitude/Longitude (deg/min/sec): 28 5 / 82 27

DRYCLEANERS:

Name: PREMIER CLEANERS
Address: 14837 N FLORIDA AVE
City,State,Zip: TAMPA, FL 33613
Facility ID: 9502494
Facility Type: Drycleaner
Facility Status: CLOSED
Facility Phone: (813)264-0675
Owner ID: 57243
Owner Role: PROPERTY OWNER
Owner Name: HEE IL CHO & MI HUYN CHO
Owner Contact: JOSHUA KIM
Owner Address: 7192 KALANIANOLE HWY #C200
Owner Addr2: Not reported
Owner City,St,Zip: HONOLULU, HI 96825
RP Phone: (813)476-0001
Start Date: 12/13/2004

Name: PREMIER CLEANERS
Address: 14837 N FLORIDA AVE
City,State,Zip: TAMPA, FL 33613
Facility ID: 9502494
Facility Type: Drycleaner
Facility Status: CLOSED
Facility Phone: (813)264-0675
Owner ID: 47132
Owner Role: ACCOUNT OWNER
Owner Name: MY FAVORITE CENTER
Owner Contact: RANDY BARBAS
Owner Address: 1802 W CLEVELAND ST
Owner Addr2: Not reported
Owner City,St,Zip: TAMPA, FL 33606
RP Phone: (813)254-6575
Start Date: 10/19/2004

Name: PREMIER CLEANERS
Address: 14837 N FLORIDA AVE

Map ID
Direction
Distance
Elevation

MAP FINDINGS

Site

Database(s)

EDR ID Number
EPA ID Number

PREMIER CLEANERS (Continued)

S103120296

City,State,Zip: TAMPA, FL 33613
Facility ID: 9502494
Facility Type: Drycleaner
Facility Status: CLOSED
Facility Phone: (813)264-0675
Owner ID: 47131
Owner Role: FACILITY OWNER
Owner Name: REPAL VENTURE INC
Owner Contact: PETER PATEL FAX # 813-653-3756
Owner Address: 14837 N FLORIDA AVE
Owner Addr2: Not reported
Owner City,St,Zip: TAMPA, FL 33613
RP Phone: (813)654-2323
Start Date: 03/26/1998

DWM CONTAM:

Name: PREMIER CLEANERS
Address: 14837 N FLORIDA AVE
City,State,Zip: TAMPA, FL
Program Site Id: ERIC_4771
Lat DD: 28
Lat MM: 5
Lat SS: Not reported
Long DD: 82
Long MM: 27
Long SS: 32.9653
Office/ District: SWD
Program Area: DRYCLEANING
Priority Score: Not reported
Datum: NAD83
Method: WGPS
Facility Status: Closed-ERIC
Facility Type: Not reported
Score Effective Date: Not reported
Score When Ranked: Not reported
Rank: Not reported
Operator: Not reported
Phone: Not reported
Name Changed: Not reported
Addr Changed: Not reported
Related Party ID: Not reported
Primary RP Role: Not reported
RP Begin Date: Not reported
RP Name: Not reported
RP Address1: Not reported
RP Address2: Not reported
RP City: Not reported
RP State: Not reported
RP Zip5: Not reported
RP Zip4: Not reported
Contact: Not reported
RP Phone: Not reported
RP Extension: Not reported
Site Manager: Not reported

MAP FINDINGS

Map ID
Direction
Distance
Elevation

Site

Database(s)

EDR ID Number
EPA ID Number

31
SE
1/4-1/2
0.396 mi.
2091 ft.

METRIC TIRE & AUTO LLC
14825 N. NEBRASKA AVE
TAMPA, FL 33613

SWF/LF **S118427629**
N/A

Relative:
Lower
Actual:
51 ft.

SWF/LF:
Name: METRIC TIRE & AUTO LLC
Address: 14825 N. NEBRASKA AVE
City,State,Zip: TAMPA, FL 33613
Facility ID: 102710
District: SWD
Lat/Long: :: / ::
Class Type: 754
Classification: WASTE TIRE COLLECTOR
Class Status: INACTIVE (I)
Section: Not reported
Township: Not reported
Range: Not reported
Responsible Authority Name: Not reported
Responsible Authority Address: Not reported
Responsible Authority City,St,Zip: Not reported
Responsible Authority Phone: Not reported
EMail Address1: Not reported
EMail Address2: Not reported
Site Supervisor Name: Not reported
Site Supervisor Addr: Not reported
Site Supervisor City/State/Zip: Not reported
Site Supervisor Telephone: Not reported
Land Owner Name: Not reported
Land Owner Address: Not reported
Land Owner City/State/Zip: Not reported
Land Owner Telephone: Not reported

[Click here for Florida Oculus:](#)

32
ESE
1/4-1/2
0.440 mi.
2321 ft.

PCL CONSTRUCTION RESOUR TAMPA LLC STORAGE YARD
14806 12TH ST N
LUTZ, FL 33549

LUST **S105747902**
AST **N/A**
DWM CONTAM
Financial Assurance

Relative:
Lower
Actual:
50 ft.

LUST:
Name: PCL CONSTRUCTION RESOUR TAMPA LLC STORAGE YARD
Address: 14806 12TH ST N
City,State,Zip: LUTZ, FL 33549
Region: STATE
Facility Id: 8625457
Facility Status: CLOSED
Facility Type: C - Fuel user/Non-retail
Facility Phone: (813)864-9500
Facility Cleanup Rank: Not reported
District: Southwest District
Lat/Long (dms): 28 5 4.97280000 / 82 26 54.2490000
Section: 6
Township: 28
Range: 19
Feature: Not reported
Method: AGPS
Datum: 0

Map ID
Direction
Distance
Elevation

MAP FINDINGS

Site

Database(s)

EDR ID Number
EPA ID Number

PCL CONSTRUCTION RESOUR TAMPA LLC STORAGE YARD (Continued)

S105747902

Score: 77
Score Effective Date: 1997-11-04 00:00:00
Score When Ranked: Not reported
Operator: TIM COGHAN
Name Update: 2012-07-16 00:00:00
Address Update: 2008-01-07 00:00:00

Petroleum Cleanup PCT Facility Score:

Facility Cleanup Status: CMPL - COMPLETED
Contact: CARRY WILLIAMS
Contact Company: WILLIAMS TRUCK & EQUIPMENT INC
Contact Address: 12945 US HWY 41
Contact City/State/Zip: SPRING HILL, FL 34610
Phone: (813)996-6451
Bad Address Ind: N
State: FL
Zip: 33549
Score: 77
Score Effective Date: 1997-11-04 00:00:00
Related Party ID: 68832
Primary RP Role: ACCOUNT OWNER
RP Begin Date: 2013-02-04
RP Zip: Not reported
RP Extension: Not reported

Discharge Cleanup Summary:

Discharge Date: 10/18/1990
PCT Discharge Combined: Not reported
Cleanup Required: R - CLEANUP REQUIRED
Discharge Cleanup Status: SRCR - SRCR COMPLETE
Disch Cleanup Status Date: 1/20/2000
Cleanup Work Status: COMPLETED
Information Source: A - ABANDONED TANK RESTORATION
Other Source Description: Not reported
Eligibility Indicator: E - ELIGIBLE
Site Manager: MCKELVEY_M
Site Mgr End Date: 11/3/2000
Tank Office: PCLP29 - HILLSBOROUGH ENVIRONMENTAL PROTECTION COMMISSION

Petroleum Cleanup Program Eligibility:

Facility ID: 8625457
Discharge Date: 10/18/1990
Pct Discharge Combined With: Not reported
Cleanup Required: R - CLEANUP REQUIRED
Discharge Cleanup Status: SRCR - SRCR COMPLETE
Disch Cleanup Status Date: 1/20/2000
Cleanup Work Status: COMPLETED
Information Source: Not reported
Other Source Description: Not reported
Application Received Date: Not reported
Cleanup Program: C - PETROLEUM CLEANUP PARTICIPATION PROGRAM
Eligibility Status: Not reported
Elig Status Date: Not reported
Letter Of Intent Date: Not reported
Redetermined: Not reported
Inspection Date: Not reported
Site Manager: MCKELVEY_M
Site Mgr End Date: 11/3/2000

Map ID
Direction
Distance
Elevation

MAP FINDINGS

Site

Database(s)

EDR ID Number
EPA ID Number

PCL CONSTRUCTION RESOUR TAMPA LLC STORAGE YARD (Continued)

S105747902

Tank Office: PCLP29 - HILLSBOROUGH ENVIRONMENTAL PROTECTION COMMISSION
Deductible Amount: Not reported
Deductible Paid To Date: Not reported
Co-Pay Amount: Not reported
Co-Pay Paid To Date: Not reported
Cap Amount: 300000
Facility ID: 8625457
Discharge Date: 10/18/1990
Pct Discharge Combined With: Not reported
Cleanup Required: R - CLEANUP REQUIRED
Discharge Cleanup Status: SRCR - SRCR COMPLETE
Disch Cleanup Status Date: 1/20/2000
Cleanup Work Status: COMPLETED
Information Source: Not reported
Other Source Description: Not reported
Application Received Date: Not reported
Cleanup Program: A - ABANDONED TANK RESTORATION PROGRAM
Eligibility Status: Not reported
Elig Status Date: Not reported
Letter Of Intent Date: Not reported
Redetermined: Not reported
Inspection Date: Not reported
Site Manager: MCKELVEY_M
Site Mgr End Date: 11/3/2000
Tank Office: PCLP29 - HILLSBOROUGH ENVIRONMENTAL PROTECTION COMMISSION
Deductible Amount: Not reported
Deductible Paid To Date: Not reported
Co-Pay Amount: Not reported
Co-Pay Paid To Date: Not reported
Cap Amount: 300000

Contaminated Media:
Discharge Date: 10/18/1990
Pct Discharge Combined With: Not reported
Cleanup Required: R - CLEANUP REQUIRED
Discharge Cleanup Status: SRCR - SRCR COMPLETE
Disch Cleanup Status Date: 1/20/2000
Cleanup Work Status: COMPLETED
Information Source: A - ABANDONED TANK RESTORATION
Other Source Description: Not reported
Elig Indicator: E - ELIGIBLE
Site Manager: MCKELVEY_M
Site Mgr End Date: 11/3/2000
Tank Office: PCLP29 - HILLSBOROUGH ENVIRONM
Contaminated Drinking Wells: 0
Contaminated Monitoring Well: No
Contaminated Soil: Yes
Contaminated Surface Water: No
Contaminated Ground Water: No
Pollutant: Y - Unknown/Not Reported
Pollutant Other Description: Not reported
Gallons Discharged: Not reported

Task Information:
District: SWD
Facility ID: 8625457
Facility Status: CLOSED
Facility Type: C - Fuel user/Non-retail -

Map ID
Direction
Distance
Elevation

MAP FINDINGS

Site

Database(s)

EDR ID Number
EPA ID Number

PCL CONSTRUCTION RESOUR TAMPA LLC STORAGE YARD (Continued)

S105747902

County: HILLSBOROUGH
County ID: 29
Cleanup Eligibility Status: E
Source Effective Date: 12-03-1999
Discharge Date: 10-18-1990
Cleanup Required: R - CLEANUP REQUIRED
Discharge Cleanup Status: SRCR - SRCR COMPLETE
Disch Cleanup Status Date: 01-20-2000
SRC Action Type: SRCR - SITE REHABILITATION COMPLETION REPORT
SRC Submit Date: 11-09-1999
SRC Review Date: 12-03-1999
SRC Completion Status: A - APPROVED
SRC Issue Date: 01-20-2000
SRC Comment: Not reported
Cleanup Work Status: COMPLETED
Site Mgr: MCKELVEY_M
Site Mgr End Date: 11-03-2000
Tank Office: PCLP29 - Hillsborough County
SR Task ID: 46899
SR Cleanup Responsible: RP - RESPONSIBLE PARTY
SR Funding Eligibility Type: -
SR Actual Cost: Not reported
SR Completion Date: 01-13-1994
SR Payment Date: Not reported
SR Oral Date: Not reported
SR Written Date: 01-21-1994
SR Soil Removal: Y
SR Free Product Removal: Not reported
SR Soil Tonnage Removed: 1040
SR Soil Treatment: Y
SR Other Treatment: Not reported
SR Alternate Proc Received Date: Not reported
SR Alternate Procedure Status: Not reported
SR Alternate Procedure Status Date: Not reported
SR Alternate Procedure Comments: Not reported
SA Task ID: 46900
SA Cleanup Responsible: RP - RESPONSIBLE PARTY
SA Funding Eligibility Type: -
SA Actual Cost: Not reported
SA Completion Date: 09-03-1992
SA Payment Date: Not reported
RAP Task ID: 46901
RAP Cleanup Responsible ID: RP - RESPONSIBLE PARTY
RAP Funding Eligibility Type: -
RAP Actual Cost: Not reported
RAP Completion Date: 02-24-1994
RAP Payment Date: Not reported
RAP Last Order Approved: 1994-02-24 00:00:00
RA Task ID: 46902
RA Cleanup Responsible: RP - RESPONSIBLE PARTY
RA Funding Eligibility Type: -
RA Years to Complete: 0
RA Actual Cost: Not reported

[Click here for Florida Oculus:](#)

Map ID
Direction
Distance
Elevation

MAP FINDINGS

Site

Database(s)

EDR ID Number
EPA ID Number

PCL CONSTRUCTION RESOUR TAMPA LLC STORAGE YARD (Continued)

S105747902

AST:

Facility ID: 8625457
Name: PCL CONSTRUCTION RESOUR TAMPA LLC STORAGE YARD
Address: 14806 12TH ST N
City,State,Zip: LUTZ, FL 33549
Facility Phone: 8138649500
Facility Status: CLOSED
Facility Type: C
Type Description: Fuel user/Non-retail
Depco: P
Region: STATE
Positioning Method: AGPS
Latitude/Longitude: 28 5 6 / 82 26 54

Tank:

Tank ID: 3
Tank Capacity: 1000
Tank Location: ABOVEGROUND
Tank Status: B
Status Date: 10/31/1990
Install Date: Not reported
Substance: D
Content Description: Vehicular Diesel
Vessel Indicator: TANK
DEP Contractor: P

Owner:

Owner ID: 68832
Owner Name: WILLIAMS TRUCK & EQUIPMENT INC
Owner Address: 12945 US HWY 41
Owner Address 2: ATTN: CARY WILLIAMS
Owner City,State,Zip: SPRING HILL, FL 34610
Owner Contact: CARRY WILLIAMS
Owner Phone: 8139966451

Tank ID: 4
Tank Capacity: 8000
Tank Location: ABOVEGROUND
Tank Status: B
Status Date: 07/31/1990
Install Date: 12/1/1984
Substance: D
Content Description: Vehicular Diesel
Vessel Indicator: TANK
DEP Contractor: P

Owner:

Owner ID: 68832
Owner Name: WILLIAMS TRUCK & EQUIPMENT INC
Owner Address: 12945 US HWY 41
Owner Address 2: ATTN: CARY WILLIAMS
Owner City,State,Zip: SPRING HILL, FL 34610
Owner Contact: CARRY WILLIAMS
Owner Phone: 8139966451

Tank ID: 5

Map ID
Direction
Distance
Elevation

MAP FINDINGS

Site

Database(s)

EDR ID Number
EPA ID Number

PCL CONSTRUCTION RESOUR TAMPA LLC STORAGE YARD (Continued)

S105747902

Tank Capacity: 1000
Tank Location: ABOVEGROUND
Tank Status: B
Status Date: 01/31/1994
Install Date: 11/1/1991
Substance: D
Content Description: Vehicular Diesel
Vessel Indicator: TANK
DEP Contractor: P

Owner:
Owner ID: 68832
Owner Name: WILLIAMS TRUCK & EQUIPMENT INC
Owner Address: 12945 US HWY 41
Owner Address 2: ATTN: CARY WILLIAMS
Owner City,State,Zip: SPRING HILL, FL 34610
Owner Contact: CARRY WILLIAMS
Owner Phone: 8139966451

Tank ID: 6
Tank Capacity: 12000
Tank Location: ABOVEGROUND
Tank Status: B
Status Date: 07/01/2000
Install Date: 4/1/1993
Substance: D
Content Description: Vehicular Diesel
Vessel Indicator: TANK
DEP Contractor: P

Owner:
Owner ID: 68832
Owner Name: WILLIAMS TRUCK & EQUIPMENT INC
Owner Address: 12945 US HWY 41
Owner Address 2: ATTN: CARY WILLIAMS
Owner City,State,Zip: SPRING HILL, FL 34610
Owner Contact: CARRY WILLIAMS
Owner Phone: 8139966451

Tank ID: 7
Tank Capacity: 10000
Tank Location: ABOVEGROUND
Tank Status: B
Status Date: 02/01/2013
Install Date: 7/1/2000
Substance: D
Content Description: Vehicular Diesel
Vessel Indicator: TANK
DEP Contractor: P

Owner:
Owner ID: 68832
Owner Name: WILLIAMS TRUCK & EQUIPMENT INC
Owner Address: 12945 US HWY 41
Owner Address 2: ATTN: CARY WILLIAMS
Owner City,State,Zip: SPRING HILL, FL 34610
Owner Contact: CARRY WILLIAMS

Map ID
Direction
Distance
Elevation

MAP FINDINGS

Site

Database(s)

EDR ID Number
EPA ID Number

PCL CONSTRUCTION RESOUR TAMPA LLC STORAGE YARD (Continued)

S105747902

Owner Phone: 8139966451

DWM CONTAM:

Name: PCL CONSTRUCTION RESOUR TAMPA LLC STORAGE YARD
Address: 14806 12TH ST N
City,State,Zip: LUTZ, FL
Program Site Id: 8625457
Lat DD: 28
Lat MM: 5
Lat SS: Not reported
Long DD: 82
Long MM: 26
Long SS: 54
Office/ District: SWD
Program Area: PETROLEUM
Priority Score: Not reported
Datum: 0
Method: AGPS
Facility Status: CLOSED-STCM
Facility Type: Not reported
Score Effective Date: Not reported
Score When Ranked: Not reported
Rank: Not reported
Operator: Not reported
Phone: Not reported
Name Changed: Not reported
Addr Changed: Not reported
Related Party ID: Not reported
Primary RP Role: Not reported
RP Begin Date: Not reported
RP Name: Not reported
RP Address1: Not reported
RP Address2: Not reported
RP City: Not reported
RP State: Not reported
RP Zip5: Not reported
RP Zip4: Not reported
Contact: Not reported
RP Phone: Not reported
RP Extension: Not reported
Site Manager: Not reported

FL Financial Assurance 3:

Name: CEMEX INC - POWER KLEEN-MIN ACID TANK
Address: 14806 12TH ST N
City,State,Zip: LUTZ, FL 33549
Region: 3
Facility ID: 9800161
Facility Phone: 8139773694
Facility Status: CLOSED
Facility Type: C
Type Description: Fuel user/Non-retail
DEP CO: P
Financial Responsibility: EXEMPT-NOT REQUIRED

Map ID
Direction
Distance
Elevation

MAP FINDINGS

Site

Database(s)

EDR ID Number
EPA ID Number

PCL CONSTRUCTION RESOUR TAMPA LLC STORAGE YARD (Continued)

S105747902

Insurance Company: Not reported
Effective Date: Not reported
Expire Date: Not reported
Owner ID: 44618
Owner Name: POWER KLEEN CORP
Owner Address: 101 S BAYVIEW BLVD
Owner Address2: ATTN: JOHN P SANDERS
Owner City,St,Zip: OLDSMAR, FL 34677
Contact: JOHN P SANDERS
Resp Party Phone: 8138542648

Name: PCL CONSTRUCTION RESOUR TAMPA LLC STORAGE YARD
Address: 14806 12TH ST N
City,State,Zip: LUTZ, FL 33549
Region: 3
Facility ID: 8625457
Facility Phone: 8138649500
Facility Status: CLOSED
Facility Type: C
Type Description: Fuel user/Non-retail
DEP CO: P

Financial Responsibility: SELF-INSURANCE - LETTER FROM CHIEF FINANCIAL OFFIC
Insurance Company: Not reported
Effective Date: 04/16/2008
Expire Date: 04/15/2009
Owner ID: 68832
Owner Name: WILLIAMS TRUCK & EQUIPMENT INC
Owner Address: 12945 US HWY 41
Owner Address2: ATTN: CARY WILLIAMS
Owner City,St,Zip: SPRING HILL, FL 34610
Contact: CARRY WILLIAMS
Resp Party Phone: 8139966451

Name: PCL CONSTRUCTION RESOUR TAMPA LLC STORAGE YARD
Address: 14806 12TH ST N
City,State,Zip: LUTZ, FL 33549
Region: 3
Facility ID: 8625457
Facility Phone: 8138649500
Facility Status: CLOSED
Facility Type: C
Type Description: Fuel user/Non-retail
DEP CO: P

Financial Responsibility: SELF-INSURANCE - LETTER FROM CHIEF FINANCIAL OFFIC
Insurance Company: Not reported
Effective Date: 04/16/2009
Expire Date: 04/15/2010
Owner ID: 68832
Owner Name: WILLIAMS TRUCK & EQUIPMENT INC
Owner Address: 12945 US HWY 41
Owner Address2: ATTN: CARY WILLIAMS
Owner City,St,Zip: SPRING HILL, FL 34610
Contact: CARRY WILLIAMS
Resp Party Phone: 8139966451

Name: PCL CONSTRUCTION RESOUR TAMPA LLC STORAGE YARD
Address: 14806 12TH ST N

Map ID
Direction
Distance
Elevation

MAP FINDINGS

Site

Database(s)

EDR ID Number
EPA ID Number

PCL CONSTRUCTION RESOUR TAMPA LLC STORAGE YARD (Continued)

S105747902

City,State,Zip: LUTZ, FL 33549
Region: 3
Facility ID: 8625457
Facility Phone: 8138649500
Facility Status: CLOSED
Facility Type: C
Type Description: Fuel user/Non-retail
DEP CO: P
Financial Responsibility: SELF-INSURANCE - LETTER FROM CHIEF FINANCIAL OFFIC
Insurance Company: Not reported
Effective Date: 04/16/2010
Expire Date: 04/15/2011
Owner ID: 68832
Owner Name: WILLIAMS TRUCK & EQUIPMENT INC
Owner Address: 12945 US HWY 41
Owner Address2: ATTN: CARY WILLIAMS
Owner City,St,Zip: SPRING HILL, FL 34610
Contact: CARRY WILLIAMS
Resp Party Phone: 8139966451

Name: PCL CONSTRUCTION RESOUR TAMPA LLC STORAGE YARD
Address: 14806 12TH ST N
City,State,Zip: LUTZ, FL 33549
Region: 3
Facility ID: 8625457
Facility Phone: 8138649500
Facility Status: CLOSED
Facility Type: C
Type Description: Fuel user/Non-retail
DEP CO: P
Financial Responsibility: SELF-INSURANCE - LETTER FROM CHIEF FINANCIAL OFFIC
Insurance Company: Not reported
Effective Date: 04/16/2011
Expire Date: 04/15/2012
Owner ID: 68832
Owner Name: WILLIAMS TRUCK & EQUIPMENT INC
Owner Address: 12945 US HWY 41
Owner Address2: ATTN: CARY WILLIAMS
Owner City,St,Zip: SPRING HILL, FL 34610
Contact: CARRY WILLIAMS
Resp Party Phone: 8139966451

33
NW
1/4-1/2
0.470 mi.
2480 ft.

FORMER CIRCLE K #4657
15526 N FLORIDA AVE
TAMPA, FL 33613

LUST **U001354712**
UST **N/A**
DWM CONTAM

Relative:
Higher
Actual:
57 ft.

LUST:
Name: FORMER CIRCLE K #4657
Address: 15526 N FLORIDA AVE
City,State,Zip: TAMPA, FL 33613
Region: STATE
Facility Id: 8625498
Facility Status: CLOSED
Facility Type: A - Retail Station
Facility Phone: (813)996-6287
Facility Cleanup Rank: Not reported

Map ID
Direction
Distance
Elevation

MAP FINDINGS

Site

Database(s)

EDR ID Number
EPA ID Number

FORMER CIRCLE K #4657 (Continued)

U001354712

District: Southwest District
Lat/Long (dms): 28 5 41.4500000 / 82 27 40.7599999
Section: Not reported
Township: Not reported
Range: Not reported
Feature: Not reported
Method: UNVR
Datum: 0
Score: 75
Score Effective Date: 1997-11-04 00:00:00
Score When Ranked: Not reported
Operator: UNKNOWN
Name Update: Not reported
Address Update: Not reported

Petroleum Cleanup PCT Facility Score:

Facility Cleanup Status: CMPL - COMPLETED
Contact: LARRY HODGES
Contact Company: SEVEN STORES LTD % PLAZA REALTY
Contact Address: 11339 EAST TAMiami TRAIL
Contact City/State/Zip: NAPLES, FL 34113
Phone: (407)686-5377
Bad Address Ind: N
State: FL
Zip: 33613, 1246
Score: 75
Score Effective Date: 1997-11-04 00:00:00
Related Party ID: 39700
Primary RP Role: ACCOUNT OWNER
RP Begin Date: 1995-02-28
RP Zip: Not reported
RP Extension: Not reported

Discharge Cleanup Summary:

Discharge Date: 6/29/1993
PCT Discharge Combined: Not reported
Cleanup Required: R - CLEANUP REQUIRED
Discharge Cleanup Status: SRCR - SRCR COMPLETE
Disch Cleanup Status Date: 3/22/2005
Cleanup Work Status: COMPLETED
Information Source: P - 17-770 PETROL/PETROL PROD CONTAMINATION
Other Source Description: Not reported
Eligibility Indicator: E - ELIGIBLE
Site Manager: WICKHAM_S
Site Mgr End Date: 2/16/2005
Tank Office: PCLP29 - HILLSBOROUGH ENVIRONMENTAL PROTECTION COMMISSION

Petroleum Cleanup Program Eligibility:

Facility ID: 8625498
Discharge Date: 6/29/1993
Pct Discharge Combined With: Not reported
Cleanup Required: R - CLEANUP REQUIRED
Discharge Cleanup Status: SRCR - SRCR COMPLETE
Disch Cleanup Status Date: 3/22/2005
Cleanup Work Status: COMPLETED
Information Source: Not reported
Other Source Description: Not reported
Application Received Date: Not reported

Map ID
Direction
Distance
Elevation

MAP FINDINGS

Site

Database(s)

EDR ID Number
EPA ID Number

FORMER CIRCLE K #4657 (Continued)

U001354712

Cleanup Program:	P - PETROLEUM LIABILITY AND RESTORATION INSURANCE PROGRAM
Eligibility Status:	Not reported
Elig Status Date:	Not reported
Letter Of Intent Date:	Not reported
Redetermined:	Not reported
Inspection Date:	Not reported
Site Manager:	WICKHAM_S
Site Mgr End Date:	2/16/2005
Tank Office:	PCLP29 - HILLSBOROUGH ENVIRONMENTAL PROTECTION COMMISSION
Deductible Amount:	Not reported
Deductible Paid To Date:	Not reported
Co-Pay Amount:	Not reported
Co-Pay Paid To Date:	Not reported
Cap Amount:	1000000
Contaminated Media:	
Discharge Date:	6/29/1993
Pct Discharge Combined With:	Not reported
Cleanup Required:	R - CLEANUP REQUIRED
Discharge Cleanup Status:	SRCR - SRCR COMPLETE
Disch Cleanup Status Date:	3/22/2005
Cleanup Work Status:	COMPLETED
Information Source:	P - 17-770 PETROL/PETROL PROD CONTAMINATION
Other Source Description:	Not reported
Elig Indicator:	E - ELIGIBLE
Site Manager:	WICKHAM_S
Site Mgr End Date:	2/16/2005
Tank Office:	PCLP29 - HILLSBOROUGH ENVIRONM
Contaminated Drinking Wells:	0
Contaminated Monitoring Well:	No
Contaminated Soil:	Yes
Contaminated Surface Water:	No
Contaminated Ground Water:	No
Pollutant:	B - Unleaded Gas
Pollutant Other Description:	Not reported
Gallons Discharged:	Not reported
Task Information:	
District:	SWD
Facility ID:	8625498
Facility Status:	CLOSED
Facility Type:	A - Retail Station -
County:	HILLSBOROUGH
County ID:	29
Cleanup Eligibility Status:	E
Source Effective Date:	02-15-2005
Discharge Date:	06-29-1993
Cleanup Required:	R - CLEANUP REQUIRED
Discharge Cleanup Status:	SRCR - SRCR COMPLETE
Disch Cleanup Status Date:	03-22-2005
SRC Action Type:	SRCR - SITE REHABILITATION COMPLETION REPORT
SRC Submit Date:	02-07-2005
SRC Review Date:	02-15-2005
SRC Completion Status:	A - APPROVED
SRC Issue Date:	03-22-2005
SRC Comment:	Not reported
Cleanup Work Status:	COMPLETED
Site Mgr:	WICKHAM_S

Map ID
Direction
Distance
Elevation

MAP FINDINGS

Site

Database(s)

EDR ID Number
EPA ID Number

FORMER CIRCLE K #4657 (Continued)

U001354712

Site Mgr End Date: 02-16-2005
Tank Office: PCLP29 - Hillsborough County
SR Task ID: 45974
SR Cleanup Responsible: RP - RESPONSIBLE PARTY
SR Funding Eligibility Type: -
SR Actual Cost: Not reported
SR Completion Date: 03-19-1994
SR Payment Date: Not reported
SR Oral Date: Not reported
SR Written Date: 12-13-1993
SR Soil Removal: Y
SR Free Product Removal: Not reported
SR Soil Tonnage Removed: 363
SR Soil Treatment: Not reported
SR Other Treatment: Not reported
SR Alternate Proc Received Date: Not reported
SR Alternate Procedure Status: Not reported
SR Alternate Procedure Status Date: Not reported
SR Alternate Procedure Comments: Not reported
SA Task ID: 45975
SA Cleanup Responsible: RP - RESPONSIBLE PARTY
SA Funding Eligibility Type: -
SA Actual Cost: Not reported
SA Completion Date: 04-25-1995
SA Payment Date: Not reported
RAP Task ID: 63887
RAP Cleanup Responsible ID: -
RAP Funding Eligibility Type: -
RAP Actual Cost: Not reported
RAP Completion Date: Not reported
RAP Payment Date: Not reported
RAP Last Order Approved: Not reported
RA Task ID: 64756
RA Cleanup Responsible: -
RA Funding Eligibility Type: -
RA Years to Complete: 0
RA Actual Cost: Not reported

Click here for Florida Oculus:

UST:

Facility ID: 8625498
Name: FORMER CIRCLE K #4657
Address: 15526 N FLORIDA AVE
City,State,Zip: TAMPA, FL 33613
Facility Phone: 8139966287
Facility Status: CLOSED
Facility Type: A
Type Description: Retail Station
Depco: P
Region: STATE
Positioning Method: UNVR
Latitude/Longitude: 28 5 42 / 82 27 44

UST:

Tank ID: 1
Tank Capacity: 10000

Map ID
Direction
Distance
Elevation

MAP FINDINGS

Site

Database(s)

EDR ID Number
EPA ID Number

FORMER CIRCLE K #4657 (Continued)

U001354712

Tank Location: UNDERGROUND
Tank Status: B
Status Date: 11/01/1993
Install Date: 12/1/1980
Substance: B
Content Description: Unleaded Gas
Vessel Indicator: TANK
DEP Contractor: P
Owner:
Owner ID: 39700
Owner Name: SEVEN STORES LTD % PLAZA REALTY
Owner Address: 11339 EAST TAMIAMI TRAIL
Owner Address 2: Not reported
Owner City,State,Zip: NAPLES, FL 34113
Owner Contact: LARRY HODGES
Owner Phone: 4076865377

Tank ID: 2
Tank Capacity: 10000
Tank Location: UNDERGROUND
Tank Status: B
Status Date: 11/01/1993
Install Date: 12/1/1980
Substance: B
Content Description: Unleaded Gas
Vessel Indicator: TANK
DEP Contractor: P
Owner:
Owner ID: 39700
Owner Name: SEVEN STORES LTD % PLAZA REALTY
Owner Address: 11339 EAST TAMIAMI TRAIL
Owner Address 2: Not reported
Owner City,State,Zip: NAPLES, FL 34113
Owner Contact: LARRY HODGES
Owner Phone: 4076865377

DWM CONTAM:
Name: FORMER CIRCLE K #4657
Address: 15526 N FLORIDA AVE
City,State,Zip: TAMPA, FL
Program Site Id: 8625498
Lat DD: 28
Lat MM: 5
Lat SS: Not reported
Long DD: 82
Long MM: 27
Long SS: 44
Office/ District: SWD
Program Area: PETROLEUM
Priority Score: Not reported
Datum: 0
Method: UNVR
Facility Status: CLOSED-STCM

Map ID
Direction
Distance
Elevation

MAP FINDINGS

Site

Database(s)

EDR ID Number
EPA ID Number

FORMER CIRCLE K #4657 (Continued)

U001354712

Facility Type: Not reported
Score Effective Date: Not reported
Score When Ranked: Not reported
Rank: Not reported
Operator: Not reported
Phone: Not reported
Name Changed: Not reported
Addr Changed: Not reported
Related Party ID: Not reported
Primary RP Role: Not reported
RP Begin Date: Not reported
RP Name: Not reported
RP Address1: Not reported
RP Address2: Not reported
RP City: Not reported
RP State: Not reported
RP Zip5: Not reported
RP Zip4: Not reported
Contact: Not reported
RP Phone: Not reported
RP Extension: Not reported
Site Manager: Not reported

34
South
1/2-1
0.611 mi.
3226 ft.

ROVERLAND PARTS
14525 N FLORIDA AVE
TAMPA, FL 33613

CORRACTS **1001485012**
RCRA-TSDF **FLR000054353**
RCRA-VSQQ
2020 COR ACTION
FINDS
ECHO

Relative:
Lower
Actual:
47 ft.

CORRACTS:

Name: ROVERLAND PARTS
Address: 14525 N FLORIDA AVE
Address 2: Not reported
EPA ID: FLR000054353
Area Name: ENTIRE FACILITY
Corrective Action: RFA COMPLETED
Actual Date: 20060831
Air Release Indicator: Not reported
Groundwater Release Indicator: Y
Soil Release Indicator: Y
Surface Water Release Indicator: Not reported

Name: ROVERLAND PARTS
Address: 14525 N FLORIDA AVE
Address 2: Not reported
EPA ID: FLR000054353
Area Name: ENTIRE FACILITY
Corrective Action: CA PRIORITIZATION-LOW CA PRIORITY
Actual Date: 20051201
Air Release Indicator: Not reported
Groundwater Release Indicator: Y
Soil Release Indicator: Y
Surface Water Release Indicator: Not reported

Name: ROVERLAND PARTS
Address: 14525 N FLORIDA AVE
Address 2: Not reported

Map ID
Direction
Distance
Elevation

MAP FINDINGS

Site

Database(s)

EDR ID Number
EPA ID Number

ROVERLAND PARTS (Continued)

1001485012

EPA ID: FLR000054353
Area Name: ENTIRE FACILITY
Corrective Action: REMEDY DECISION
Actual Date: 19990731
Air Release Indicator: Not reported
Groundwater Release Indicator: Y
Soil Release Indicator: Y
Surface Water Release Indicator: Not reported

Name: ROVERLAND PARTS
Address: 14525 N FLORIDA AVE
Address 2: Not reported
EPA ID: FLR000054353
Area Name: ENTIRE FACILITY
Corrective Action: REMEDY CONSTRUCTION-NO REMEDY CONSTRUCTED
Actual Date: 20000131
Air Release Indicator: Not reported
Groundwater Release Indicator: Y
Soil Release Indicator: Y
Surface Water Release Indicator: Not reported

Name: ROVERLAND PARTS
Address: 14525 N FLORIDA AVE
Address 2: Not reported
EPA ID: FLR000054353
Area Name: ENTIRE FACILITY
Corrective Action: HUMAN EXPOSURES CONTROLLED DETERMINATION-YES, APPLICABLE AS OF THIS DATE
Actual Date: 20071031
Air Release Indicator: Not reported
Groundwater Release Indicator: Y
Soil Release Indicator: Y
Surface Water Release Indicator: Not reported

Name: ROVERLAND PARTS
Address: 14525 N FLORIDA AVE
Address 2: Not reported
EPA ID: FLR000054353
Area Name: ENTIRE FACILITY
Corrective Action: RELEASE TO GW CONTROLLED DETERMINATION-YES, APPLICABLE AS OF THIS DATE
Actual Date: 20071031
Air Release Indicator: Not reported
Groundwater Release Indicator: Y
Soil Release Indicator: Y
Surface Water Release Indicator: Not reported

Name: ROVERLAND PARTS
Address: 14525 N FLORIDA AVE
Address 2: Not reported
EPA ID: FLR000054353
Area Name: ENTIRE FACILITY
Corrective Action: CA PROCESS IS TERMINATED-REMEDIAL ACTIVITIES COMPLETE
Actual Date: 20071031
Air Release Indicator: Not reported
Groundwater Release Indicator: Y
Soil Release Indicator: Y
Surface Water Release Indicator: Not reported

Map ID
 Direction
 Distance
 Elevation

MAP FINDINGS

Site

Database(s)

EDR ID Number
 EPA ID Number

ROVERLAND PARTS (Continued)

1001485012

RCRA TSDF:

Treatment Storage and Disposal Type:	Land Disposal
Full Enforcement Universe:	Not reported
Corrective Action Workload Universe:	No
Permit Renewals Workload Universe:	Not reported
Permit Workload Universe:	Not reported
Permit Progress Universe:	Land Disposal
Post-Closure Workload Universe:	Not reported
Closure Workload Universe:	Not reported
Operating TSDF Universe:	Not reported
Commercial TSD Indicator:	No
Active Site Fed-Reg Treatment Storage and Disposal Facility:	Not reported
Active Site Converter Treatment storage and Disposal Facility:	Not reported
Active Site State-Reg Treatment Storage and Disposal Facility:	Not reported
TSDFs Potentially Subject to CA Under 3004 (u)/(v) Universe:	No
TSDFs Only Subject to CA under Discretionary Auth Universe:	Yes

RCRA Listings:

Date Form Received by Agency:	20080416
Handler Name:	Roverland Parts
Handler Address:	14525 N FLORIDA AVE
Handler City,State,Zip:	TAMPA, FL 33613-2134
EPA ID:	FLR000054353
Contact Name:	ROBERT KEMPTON
Contact Address:	N FLORIDA AVE
Contact City,State,Zip:	TAMPA, FL 33613-2134
Contact Telephone:	813-961-0916
Contact Fax:	Not reported
Contact Email:	Not reported
Contact Title:	PRESIDENT
EPA Region:	04
Land Type:	Private
Federal Waste Generator Description:	Conditionally Exempt Small Quantity Generator
Non-Notifier:	X
Biennial Report Cycle:	Not reported
Accessibility:	Not reported
Active Site Indicator:	Handler Activities
State District Owner:	FL
State District:	SW
Mailing Address:	N FLORIDA AVE
Mailing City,State,Zip:	TAMPA, FL 33613-2134
Owner Name:	Non Notifier
Owner Type:	Private
Operator Name:	Not reported
Operator Type:	Not reported
Short-Term Generator Activity:	No
Importer Activity:	No
Mixed Waste Generator:	No
Transporter Activity:	No
Transfer Facility Activity:	No
Recycler Activity with Storage:	No
Small Quantity On-Site Burner Exemption:	No
Smelting Melting and Refining Furnace Exemption:	No
Underground Injection Control:	No
Off-Site Waste Receipt:	No

Map ID
 Direction
 Distance
 Elevation

MAP FINDINGS

Site

Database(s)

EDR ID Number
 EPA ID Number

ROVERLAND PARTS (Continued)

1001485012

Universal Waste Indicator:	No
Universal Waste Destination Facility:	No
Federal Universal Waste:	No
Active Site State-Reg Handler:	---
Federal Facility Indicator:	Not reported
Hazardous Secondary Material Indicator:	NN
Sub-Part K Indicator:	Not reported
2018 GPRC Permit Baseline:	Not on the Baseline
2018 GPRC Renewals Baseline:	Not on the Baseline
202 GPRC Corrective Action Baseline:	Yes
Subject to Corrective Action Universe:	Yes
Non-TSDFs Where RCRA CA has Been Imposed Universe:	No
Corrective Action Priority Ranking:	Low
Environmental Control Indicator:	No
Institutional Control Indicator:	No
Human Exposure Controls Indicator:	Yes
Groundwater Controls Indicator:	Yes
Significant Non-Complier Universe:	No
Unaddressed Significant Non-Complier Universe:	No
Addressed Significant Non-Complier Universe:	No
Significant Non-Complier With a Compliance Schedule Universe:	No
Financial Assurance Required:	Not reported
Handler Date of Last Change:	20141212
Recognized Trader-Importer:	No
Recognized Trader-Exporter:	No
Importer of Spent Lead Acid Batteries:	No
Exporter of Spent Lead Acid Batteries:	No
Recycler Activity Without Storage:	Not reported
Manifest Broker:	Not reported
Sub-Part P Indicator:	No

Hazardous Waste Summary:

Waste Code:	D001
Waste Description:	IGNITABLE WASTE

Handler - Owner Operator:

Owner/Operator Indicator:	Owner
Owner/Operator Name:	NON NOTIFIER
Legal Status:	Private
Date Became Current:	19990322
Date Ended Current:	Not reported
Owner/Operator Address:	14525 N FLORIDA AVE
Owner/Operator City,State,Zip:	TAMPA, FL 33613-2134
Owner/Operator Telephone:	Not reported
Owner/Operator Telephone Ext:	Not reported
Owner/Operator Fax:	Not reported
Owner/Operator Email:	Not reported

Owner/Operator Indicator:	Owner
Owner/Operator Name:	NON NOTIFIER
Legal Status:	Private
Date Became Current:	19990322
Date Ended Current:	Not reported
Owner/Operator Address:	14525 N FLORIDA AVE
Owner/Operator City,State,Zip:	TAMPA, FL 33613-2134

Map ID
Direction
Distance
Elevation

MAP FINDINGS

Site

Database(s)

EDR ID Number
EPA ID Number

ROVERLAND PARTS (Continued)

1001485012

Owner/Operator Telephone: Not reported
Owner/Operator Telephone Ext: Not reported
Owner/Operator Fax: Not reported
Owner/Operator Email: Not reported

Historic Generators:

Receive Date: 20080416
Handler Name: ROVERLAND PARTS
Federal Waste Generator Description: Conditionally Exempt Small Quantity Generator
State District Owner: FL
Large Quantity Handler of Universal Waste: No
Recognized Trader Importer: No
Recognized Trader Exporter: No
Spent Lead Acid Battery Importer: No
Spent Lead Acid Battery Exporter: No
Current Record: Yes
Non Storage Recycler Activity: Not reported
Electronic Manifest Broker: Not reported

List of NAICS Codes and Descriptions:

NAICS Code: 441228
NAICS Description: MOTORCYCLE, ATV, AND ALL OTHER MOTOR VEHICLE DEALERS

Has the Facility Received Notices of Violations:

Found Violation: No
Agency Which Determined Violation: Not reported
Violation Short Description: Not reported
Date Violation was Determined: Not reported
Actual Return to Compliance Date: Not reported
Return to Compliance Qualifier: Not reported
Violation Responsible Agency: Not reported
Scheduled Compliance Date: Not reported
Enforcement Identifier: Not reported
Date of Enforcement Action: Not reported
Enforcement Responsible Agency: Not reported
Enforcement Docket Number: Not reported
Enforcement Attorney: Not reported
Corrective Action Component: Not reported
Appeal Initiated Date: Not reported
Appeal Resolution Date: Not reported
Disposition Status Date: Not reported
Disposition Status: Not reported
Disposition Status Description: Not reported
Consent/Final Order Sequence Number: Not reported
Consent/Final Order Respondent Name: Not reported
Consent/Final Order Lead Agency: Not reported
Enforcement Type: Not reported
Enforcement Responsible Person: Not reported
Enforcement Responsible Sub-Organization: Not reported
SEP Sequence Number: Not reported
SEP Expenditure Amount: Not reported
SEP Scheduled Completion Date: Not reported
SEP Actual Date: Not reported
SEP Defaulted Date: Not reported
SEP Type: Not reported
SEP Type Description: Not reported

Map ID
Direction
Distance
Elevation

MAP FINDINGS

Site

Database(s)

EDR ID Number
EPA ID Number

ROVERLAND PARTS (Continued)

1001485012

Proposed Amount:	Not reported
Final Monetary Amount:	Not reported
Paid Amount:	Not reported
Final Count:	Not reported
Final Amount:	Not reported
Found Violation:	Yes
Agency Which Determined Violation:	State
Violation Short Description:	TSD - General Facility Standards
Date Violation was Determined:	19990115
Actual Return to Compliance Date:	19990115
Return to Compliance Qualifier:	Unverifiable
Violation Responsible Agency:	State
Scheduled Compliance Date:	Not reported
Enforcement Identifier:	615
Date of Enforcement Action:	19990115
Enforcement Responsible Agency:	State
Enforcement Docket Number:	Not reported
Enforcement Attorney:	Not reported
Corrective Action Component:	No
Appeal Initiated Date:	Not reported
Appeal Resolution Date:	Not reported
Disposition Status Date:	Not reported
Disposition Status:	Not reported
Disposition Status Description:	Not reported
Consent/Final Order Sequence Number:	Not reported
Consent/Final Order Respondent Name:	Not reported
Consent/Final Order Lead Agency:	Not reported
Enforcement Type:	JUDICIAL CONSENT DECREE
Enforcement Responsible Person:	EBK
Enforcement Responsible Sub-Organization:	SW
SEP Sequence Number:	Not reported
SEP Expenditure Amount:	Not reported
SEP Scheduled Completion Date:	Not reported
SEP Actual Date:	Not reported
SEP Defaulted Date:	Not reported
SEP Type:	Not reported
SEP Type Description:	Not reported
Proposed Amount:	Not reported
Final Monetary Amount:	Not reported
Paid Amount:	Not reported
Final Count:	Not reported
Final Amount:	Not reported
Found Violation:	No
Agency Which Determined Violation:	Not reported
Violation Short Description:	Not reported
Date Violation was Determined:	Not reported
Actual Return to Compliance Date:	Not reported
Return to Compliance Qualifier:	Not reported
Violation Responsible Agency:	Not reported
Scheduled Compliance Date:	Not reported
Enforcement Identifier:	Not reported
Date of Enforcement Action:	Not reported
Enforcement Responsible Agency:	Not reported
Enforcement Docket Number:	Not reported
Enforcement Attorney:	Not reported

Map ID
Direction
Distance
Elevation

MAP FINDINGS

Site

Database(s)

EDR ID Number
EPA ID Number

ROVERLAND PARTS (Continued)

1001485012

Corrective Action Component:	Not reported
Appeal Initiated Date:	Not reported
Appeal Resolution Date:	Not reported
Disposition Status Date:	Not reported
Disposition Status:	Not reported
Disposition Status Description:	Not reported
Consent/Final Order Sequence Number:	Not reported
Consent/Final Order Respondent Name:	Not reported
Consent/Final Order Lead Agency:	Not reported
Enforcement Type:	Not reported
Enforcement Responsible Person:	Not reported
Enforcement Responsible Sub-Organization:	Not reported
SEP Sequence Number:	Not reported
SEP Expenditure Amount:	Not reported
SEP Scheduled Completion Date:	Not reported
SEP Actual Date:	Not reported
SEP Defaulted Date:	Not reported
SEP Type:	Not reported
SEP Type Description:	Not reported
Proposed Amount:	Not reported
Final Monetary Amount:	Not reported
Paid Amount:	Not reported
Final Count:	Not reported
Final Amount:	Not reported
Found Violation:	Yes
Agency Which Determined Violation:	State
Violation Short Description:	TSD - General Facility Standards
Date Violation was Determined:	19990115
Actual Return to Compliance Date:	19990115
Return to Compliance Qualifier:	Unverifiable
Violation Responsible Agency:	State
Scheduled Compliance Date:	Not reported
Enforcement Identifier:	615
Date of Enforcement Action:	19990115
Enforcement Responsible Agency:	State
Enforcement Docket Number:	Not reported
Enforcement Attorney:	Not reported
Corrective Action Component:	No
Appeal Initiated Date:	Not reported
Appeal Resolution Date:	Not reported
Disposition Status Date:	Not reported
Disposition Status:	Not reported
Disposition Status Description:	Not reported
Consent/Final Order Sequence Number:	Not reported
Consent/Final Order Respondent Name:	Not reported
Consent/Final Order Lead Agency:	Not reported
Enforcement Type:	JUDICIAL CONSENT DECREE
Enforcement Responsible Person:	EBK
Enforcement Responsible Sub-Organization:	SW
SEP Sequence Number:	Not reported
SEP Expenditure Amount:	Not reported
SEP Scheduled Completion Date:	Not reported
SEP Actual Date:	Not reported
SEP Defaulted Date:	Not reported
SEP Type:	Not reported
SEP Type Description:	Not reported

Map ID
Direction
Distance
Elevation

MAP FINDINGS

Site

Database(s)

EDR ID Number
EPA ID Number

ROVERLAND PARTS (Continued)

1001485012

Proposed Amount:	Not reported
Final Monetary Amount:	Not reported
Paid Amount:	Not reported
Final Count:	Not reported
Final Amount:	Not reported
Found Violation:	Yes
Agency Which Determined Violation:	State
Violation Short Description:	TSD - General Facility Standards
Date Violation was Determined:	19990115
Actual Return to Compliance Date:	19990115
Return to Compliance Qualifier:	Unverifiable
Violation Responsible Agency:	State
Scheduled Compliance Date:	Not reported
Enforcement Identifier:	115
Date of Enforcement Action:	19990406
Enforcement Responsible Agency:	State
Enforcement Docket Number:	Not reported
Enforcement Attorney:	Not reported
Corrective Action Component:	No
Appeal Initiated Date:	Not reported
Appeal Resolution Date:	Not reported
Disposition Status Date:	Not reported
Disposition Status:	Not reported
Disposition Status Description:	Not reported
Consent/Final Order Sequence Number:	Not reported
Consent/Final Order Respondent Name:	Not reported
Consent/Final Order Lead Agency:	Not reported
Enforcement Type:	DEP MEETING
Enforcement Responsible Person:	EBK
Enforcement Responsible Sub-Organization:	SW
SEP Sequence Number:	Not reported
SEP Expenditure Amount:	Not reported
SEP Scheduled Completion Date:	Not reported
SEP Actual Date:	Not reported
SEP Defaulted Date:	Not reported
SEP Type:	Not reported
SEP Type Description:	Not reported
Proposed Amount:	Not reported
Final Monetary Amount:	Not reported
Paid Amount:	Not reported
Final Count:	Not reported
Final Amount:	Not reported
Found Violation:	Yes
Agency Which Determined Violation:	State
Violation Short Description:	TSD - General Facility Standards
Date Violation was Determined:	19990115
Actual Return to Compliance Date:	19990115
Return to Compliance Qualifier:	Unverifiable
Violation Responsible Agency:	State
Scheduled Compliance Date:	Not reported
Enforcement Identifier:	115
Date of Enforcement Action:	19990310
Enforcement Responsible Agency:	State
Enforcement Docket Number:	Not reported
Enforcement Attorney:	Not reported

Map ID
Direction
Distance
Elevation

MAP FINDINGS

Site

Database(s)

EDR ID Number
EPA ID Number

ROVERLAND PARTS (Continued)

1001485012

Corrective Action Component:	No
Appeal Initiated Date:	Not reported
Appeal Resolution Date:	Not reported
Disposition Status Date:	Not reported
Disposition Status:	Not reported
Disposition Status Description:	Not reported
Consent/Final Order Sequence Number:	Not reported
Consent/Final Order Respondent Name:	Not reported
Consent/Final Order Lead Agency:	Not reported
Enforcement Type:	DEP MEETING
Enforcement Responsible Person:	EBK
Enforcement Responsible Sub-Organization:	SW
SEP Sequence Number:	Not reported
SEP Expenditure Amount:	Not reported
SEP Scheduled Completion Date:	Not reported
SEP Actual Date:	Not reported
SEP Defaulted Date:	Not reported
SEP Type:	Not reported
SEP Type Description:	Not reported
Proposed Amount:	Not reported
Final Monetary Amount:	Not reported
Paid Amount:	Not reported
Final Count:	Not reported
Final Amount:	Not reported
Found Violation:	Yes
Agency Which Determined Violation:	State
Violation Short Description:	State Statute or Regulation
Date Violation was Determined:	19990115
Actual Return to Compliance Date:	19990115
Return to Compliance Qualifier:	Unverifiable
Violation Responsible Agency:	State
Scheduled Compliance Date:	Not reported
Enforcement Identifier:	115
Date of Enforcement Action:	19990310
Enforcement Responsible Agency:	State
Enforcement Docket Number:	Not reported
Enforcement Attorney:	Not reported
Corrective Action Component:	No
Appeal Initiated Date:	Not reported
Appeal Resolution Date:	Not reported
Disposition Status Date:	Not reported
Disposition Status:	Not reported
Disposition Status Description:	Not reported
Consent/Final Order Sequence Number:	Not reported
Consent/Final Order Respondent Name:	Not reported
Consent/Final Order Lead Agency:	Not reported
Enforcement Type:	DEP MEETING
Enforcement Responsible Person:	EBK
Enforcement Responsible Sub-Organization:	SW
SEP Sequence Number:	Not reported
SEP Expenditure Amount:	Not reported
SEP Scheduled Completion Date:	Not reported
SEP Actual Date:	Not reported
SEP Defaulted Date:	Not reported
SEP Type:	Not reported
SEP Type Description:	Not reported

Map ID
 Direction
 Distance
 Elevation

MAP FINDINGS

Site

Database(s)

EDR ID Number
 EPA ID Number

ROVERLAND PARTS (Continued)

1001485012

Proposed Amount:	Not reported
Final Monetary Amount:	Not reported
Paid Amount:	Not reported
Final Count:	Not reported
Final Amount:	Not reported
Found Violation:	Yes
Agency Which Determined Violation:	State
Violation Short Description:	State Statute or Regulation
Date Violation was Determined:	19990115
Actual Return to Compliance Date:	19990115
Return to Compliance Qualifier:	Unverifiable
Violation Responsible Agency:	State
Scheduled Compliance Date:	Not reported
Enforcement Identifier:	115
Date of Enforcement Action:	19990406
Enforcement Responsible Agency:	State
Enforcement Docket Number:	Not reported
Enforcement Attorney:	Not reported
Corrective Action Component:	No
Appeal Initiated Date:	Not reported
Appeal Resolution Date:	Not reported
Disposition Status Date:	Not reported
Disposition Status:	Not reported
Disposition Status Description:	Not reported
Consent/Final Order Sequence Number:	Not reported
Consent/Final Order Respondent Name:	Not reported
Consent/Final Order Lead Agency:	Not reported
Enforcement Type:	DEP MEETING
Enforcement Responsible Person:	EBK
Enforcement Responsible Sub-Organization:	SW
SEP Sequence Number:	Not reported
SEP Expenditure Amount:	Not reported
SEP Scheduled Completion Date:	Not reported
SEP Actual Date:	Not reported
SEP Defaulted Date:	Not reported
SEP Type:	Not reported
SEP Type Description:	Not reported
Proposed Amount:	Not reported
Final Monetary Amount:	Not reported
Paid Amount:	Not reported
Final Count:	Not reported
Final Amount:	Not reported
Found Violation:	Yes
Agency Which Determined Violation:	State
Violation Short Description:	TSD - General Facility Standards
Date Violation was Determined:	19990115
Actual Return to Compliance Date:	19990115
Return to Compliance Qualifier:	Unverifiable
Violation Responsible Agency:	State
Scheduled Compliance Date:	Not reported
Enforcement Identifier:	115
Date of Enforcement Action:	19990310
Enforcement Responsible Agency:	State
Enforcement Docket Number:	Not reported
Enforcement Attorney:	Not reported

Map ID
Direction
Distance
Elevation

MAP FINDINGS

Site

Database(s)

EDR ID Number
EPA ID Number

ROVERLAND PARTS (Continued)

1001485012

Corrective Action Component:	No
Appeal Initiated Date:	Not reported
Appeal Resolution Date:	Not reported
Disposition Status Date:	Not reported
Disposition Status:	Not reported
Disposition Status Description:	Not reported
Consent/Final Order Sequence Number:	Not reported
Consent/Final Order Respondent Name:	Not reported
Consent/Final Order Lead Agency:	Not reported
Enforcement Type:	DEP MEETING
Enforcement Responsible Person:	EBK
Enforcement Responsible Sub-Organization:	SW
SEP Sequence Number:	Not reported
SEP Expenditure Amount:	Not reported
SEP Scheduled Completion Date:	Not reported
SEP Actual Date:	Not reported
SEP Defaulted Date:	Not reported
SEP Type:	Not reported
SEP Type Description:	Not reported
Proposed Amount:	Not reported
Final Monetary Amount:	Not reported
Paid Amount:	Not reported
Final Count:	Not reported
Final Amount:	Not reported
Found Violation:	Yes
Agency Which Determined Violation:	State
Violation Short Description:	TSD - General Facility Standards
Date Violation was Determined:	19990115
Actual Return to Compliance Date:	19990115
Return to Compliance Qualifier:	Unverifiable
Violation Responsible Agency:	State
Scheduled Compliance Date:	Not reported
Enforcement Identifier:	315
Date of Enforcement Action:	19990315
Enforcement Responsible Agency:	State
Enforcement Docket Number:	Not reported
Enforcement Attorney:	Not reported
Corrective Action Component:	No
Appeal Initiated Date:	Not reported
Appeal Resolution Date:	Not reported
Disposition Status Date:	Not reported
Disposition Status:	Not reported
Disposition Status Description:	Not reported
Consent/Final Order Sequence Number:	Not reported
Consent/Final Order Respondent Name:	Not reported
Consent/Final Order Lead Agency:	Not reported
Enforcement Type:	DEP CONSENT ORDER
Enforcement Responsible Person:	EBK
Enforcement Responsible Sub-Organization:	SW
SEP Sequence Number:	Not reported
SEP Expenditure Amount:	Not reported
SEP Scheduled Completion Date:	Not reported
SEP Actual Date:	Not reported
SEP Defaulted Date:	Not reported
SEP Type:	Not reported
SEP Type Description:	Not reported

Map ID
Direction
Distance
Elevation

MAP FINDINGS

Site

Database(s)

EDR ID Number
EPA ID Number

ROVERLAND PARTS (Continued)

1001485012

Proposed Amount:	Not reported
Final Monetary Amount:	1175
Paid Amount:	1175
Final Count:	1
Final Amount:	1175
Found Violation:	Yes
Agency Which Determined Violation:	State
Violation Short Description:	Permit Condition or Requirement
Date Violation was Determined:	19990115
Actual Return to Compliance Date:	19990115
Return to Compliance Qualifier:	Unverifiable
Violation Responsible Agency:	State
Scheduled Compliance Date:	Not reported
Enforcement Identifier:	115
Date of Enforcement Action:	19990310
Enforcement Responsible Agency:	State
Enforcement Docket Number:	Not reported
Enforcement Attorney:	Not reported
Corrective Action Component:	No
Appeal Initiated Date:	Not reported
Appeal Resolution Date:	Not reported
Disposition Status Date:	Not reported
Disposition Status:	Not reported
Disposition Status Description:	Not reported
Consent/Final Order Sequence Number:	Not reported
Consent/Final Order Respondent Name:	Not reported
Consent/Final Order Lead Agency:	Not reported
Enforcement Type:	DEP MEETING
Enforcement Responsible Person:	EBK
Enforcement Responsible Sub-Organization:	SW
SEP Sequence Number:	Not reported
SEP Expenditure Amount:	Not reported
SEP Scheduled Completion Date:	Not reported
SEP Actual Date:	Not reported
SEP Defaulted Date:	Not reported
SEP Type:	Not reported
SEP Type Description:	Not reported
Proposed Amount:	Not reported
Final Monetary Amount:	Not reported
Paid Amount:	Not reported
Final Count:	Not reported
Final Amount:	Not reported
Found Violation:	Yes
Agency Which Determined Violation:	State
Violation Short Description:	TSD - General Facility Standards
Date Violation was Determined:	19990115
Actual Return to Compliance Date:	19990115
Return to Compliance Qualifier:	Unverifiable
Violation Responsible Agency:	State
Scheduled Compliance Date:	Not reported
Enforcement Identifier:	615
Date of Enforcement Action:	19990115
Enforcement Responsible Agency:	State
Enforcement Docket Number:	Not reported
Enforcement Attorney:	Not reported

Map ID
Direction
Distance
Elevation

MAP FINDINGS

Site

Database(s)

EDR ID Number
EPA ID Number

ROVERLAND PARTS (Continued)

1001485012

Corrective Action Component:	No
Appeal Initiated Date:	Not reported
Appeal Resolution Date:	Not reported
Disposition Status Date:	Not reported
Disposition Status:	Not reported
Disposition Status Description:	Not reported
Consent/Final Order Sequence Number:	Not reported
Consent/Final Order Respondent Name:	Not reported
Consent/Final Order Lead Agency:	Not reported
Enforcement Type:	JUDICIAL CONSENT DECREE
Enforcement Responsible Person:	EBK
Enforcement Responsible Sub-Organization:	SW
SEP Sequence Number:	Not reported
SEP Expenditure Amount:	Not reported
SEP Scheduled Completion Date:	Not reported
SEP Actual Date:	Not reported
SEP Defaulted Date:	Not reported
SEP Type:	Not reported
SEP Type Description:	Not reported
Proposed Amount:	Not reported
Final Monetary Amount:	Not reported
Paid Amount:	Not reported
Final Count:	Not reported
Final Amount:	Not reported
Found Violation:	Yes
Agency Which Determined Violation:	State
Violation Short Description:	State Statute or Regulation
Date Violation was Determined:	19990115
Actual Return to Compliance Date:	19990115
Return to Compliance Qualifier:	Unverifiable
Violation Responsible Agency:	State
Scheduled Compliance Date:	Not reported
Enforcement Identifier:	315
Date of Enforcement Action:	19990315
Enforcement Responsible Agency:	State
Enforcement Docket Number:	Not reported
Enforcement Attorney:	Not reported
Corrective Action Component:	No
Appeal Initiated Date:	Not reported
Appeal Resolution Date:	Not reported
Disposition Status Date:	Not reported
Disposition Status:	Not reported
Disposition Status Description:	Not reported
Consent/Final Order Sequence Number:	Not reported
Consent/Final Order Respondent Name:	Not reported
Consent/Final Order Lead Agency:	Not reported
Enforcement Type:	DEP CONSENT ORDER
Enforcement Responsible Person:	EBK
Enforcement Responsible Sub-Organization:	SW
SEP Sequence Number:	Not reported
SEP Expenditure Amount:	Not reported
SEP Scheduled Completion Date:	Not reported
SEP Actual Date:	Not reported
SEP Defaulted Date:	Not reported
SEP Type:	Not reported
SEP Type Description:	Not reported

Map ID
Direction
Distance
Elevation

MAP FINDINGS

Site

Database(s)

EDR ID Number
EPA ID Number

ROVERLAND PARTS (Continued)

1001485012

Proposed Amount:	Not reported
Final Monetary Amount:	1175
Paid Amount:	1175
Final Count:	1
Final Amount:	1175
Found Violation:	Yes
Agency Which Determined Violation:	State
Violation Short Description:	TSD - General Facility Standards
Date Violation was Determined:	19990115
Actual Return to Compliance Date:	19990115
Return to Compliance Qualifier:	Unverifiable
Violation Responsible Agency:	State
Scheduled Compliance Date:	Not reported
Enforcement Identifier:	115
Date of Enforcement Action:	19990406
Enforcement Responsible Agency:	State
Enforcement Docket Number:	Not reported
Enforcement Attorney:	Not reported
Corrective Action Component:	No
Appeal Initiated Date:	Not reported
Appeal Resolution Date:	Not reported
Disposition Status Date:	Not reported
Disposition Status:	Not reported
Disposition Status Description:	Not reported
Consent/Final Order Sequence Number:	Not reported
Consent/Final Order Respondent Name:	Not reported
Consent/Final Order Lead Agency:	Not reported
Enforcement Type:	DEP MEETING
Enforcement Responsible Person:	EBK
Enforcement Responsible Sub-Organization:	SW
SEP Sequence Number:	Not reported
SEP Expenditure Amount:	Not reported
SEP Scheduled Completion Date:	Not reported
SEP Actual Date:	Not reported
SEP Defaulted Date:	Not reported
SEP Type:	Not reported
SEP Type Description:	Not reported
Proposed Amount:	Not reported
Final Monetary Amount:	Not reported
Paid Amount:	Not reported
Final Count:	Not reported
Final Amount:	Not reported
Found Violation:	Yes
Agency Which Determined Violation:	State
Violation Short Description:	TSD - General Facility Standards
Date Violation was Determined:	19990115
Actual Return to Compliance Date:	19990115
Return to Compliance Qualifier:	Unverifiable
Violation Responsible Agency:	State
Scheduled Compliance Date:	Not reported
Enforcement Identifier:	315
Date of Enforcement Action:	19990315
Enforcement Responsible Agency:	State
Enforcement Docket Number:	Not reported
Enforcement Attorney:	Not reported

Map ID
Direction
Distance
Elevation

MAP FINDINGS

Site

Database(s)

EDR ID Number
EPA ID Number

ROVERLAND PARTS (Continued)

1001485012

Corrective Action Component:	No
Appeal Initiated Date:	Not reported
Appeal Resolution Date:	Not reported
Disposition Status Date:	Not reported
Disposition Status:	Not reported
Disposition Status Description:	Not reported
Consent/Final Order Sequence Number:	Not reported
Consent/Final Order Respondent Name:	Not reported
Consent/Final Order Lead Agency:	Not reported
Enforcement Type:	DEP CONSENT ORDER
Enforcement Responsible Person:	EBK
Enforcement Responsible Sub-Organization:	SW
SEP Sequence Number:	Not reported
SEP Expenditure Amount:	Not reported
SEP Scheduled Completion Date:	Not reported
SEP Actual Date:	Not reported
SEP Defaulted Date:	Not reported
SEP Type:	Not reported
SEP Type Description:	Not reported
Proposed Amount:	Not reported
Final Monetary Amount:	1175
Paid Amount:	1175
Final Count:	1
Final Amount:	1175
Found Violation:	Yes
Agency Which Determined Violation:	State
Violation Short Description:	Permit Condition or Requirement
Date Violation was Determined:	19990115
Actual Return to Compliance Date:	19990115
Return to Compliance Qualifier:	Unverifiable
Violation Responsible Agency:	State
Scheduled Compliance Date:	Not reported
Enforcement Identifier:	315
Date of Enforcement Action:	19990315
Enforcement Responsible Agency:	State
Enforcement Docket Number:	Not reported
Enforcement Attorney:	Not reported
Corrective Action Component:	No
Appeal Initiated Date:	Not reported
Appeal Resolution Date:	Not reported
Disposition Status Date:	Not reported
Disposition Status:	Not reported
Disposition Status Description:	Not reported
Consent/Final Order Sequence Number:	Not reported
Consent/Final Order Respondent Name:	Not reported
Consent/Final Order Lead Agency:	Not reported
Enforcement Type:	DEP CONSENT ORDER
Enforcement Responsible Person:	EBK
Enforcement Responsible Sub-Organization:	SW
SEP Sequence Number:	Not reported
SEP Expenditure Amount:	Not reported
SEP Scheduled Completion Date:	Not reported
SEP Actual Date:	Not reported
SEP Defaulted Date:	Not reported
SEP Type:	Not reported
SEP Type Description:	Not reported

Map ID
Direction
Distance
Elevation

MAP FINDINGS

Site

Database(s)

EDR ID Number
EPA ID Number

ROVERLAND PARTS (Continued)

1001485012

Proposed Amount:	Not reported
Final Monetary Amount:	1175
Paid Amount:	1175
Final Count:	1
Final Amount:	1175
Found Violation:	Yes
Agency Which Determined Violation:	State
Violation Short Description:	Permit Condition or Requirement
Date Violation was Determined:	19990115
Actual Return to Compliance Date:	19990115
Return to Compliance Qualifier:	Unverifiable
Violation Responsible Agency:	State
Scheduled Compliance Date:	Not reported
Enforcement Identifier:	115
Date of Enforcement Action:	19990406
Enforcement Responsible Agency:	State
Enforcement Docket Number:	Not reported
Enforcement Attorney:	Not reported
Corrective Action Component:	No
Appeal Initiated Date:	Not reported
Appeal Resolution Date:	Not reported
Disposition Status Date:	Not reported
Disposition Status:	Not reported
Disposition Status Description:	Not reported
Consent/Final Order Sequence Number:	Not reported
Consent/Final Order Respondent Name:	Not reported
Consent/Final Order Lead Agency:	Not reported
Enforcement Type:	DEP MEETING
Enforcement Responsible Person:	EBK
Enforcement Responsible Sub-Organization:	SW
SEP Sequence Number:	Not reported
SEP Expenditure Amount:	Not reported
SEP Scheduled Completion Date:	Not reported
SEP Actual Date:	Not reported
SEP Defaulted Date:	Not reported
SEP Type:	Not reported
SEP Type Description:	Not reported
Proposed Amount:	Not reported
Final Monetary Amount:	Not reported
Paid Amount:	Not reported
Final Count:	Not reported
Final Amount:	Not reported
Found Violation:	No
Agency Which Determined Violation:	Not reported
Violation Short Description:	Not reported
Date Violation was Determined:	Not reported
Actual Return to Compliance Date:	Not reported
Return to Compliance Qualifier:	Not reported
Violation Responsible Agency:	Not reported
Scheduled Compliance Date:	Not reported
Enforcement Identifier:	Not reported
Date of Enforcement Action:	Not reported
Enforcement Responsible Agency:	Not reported
Enforcement Docket Number:	Not reported
Enforcement Attorney:	Not reported

Map ID
 Direction
 Distance
 Elevation

MAP FINDINGS

Site

Database(s)

EDR ID Number
 EPA ID Number

ROVERLAND PARTS (Continued)

1001485012

Corrective Action Component:	Not reported
Appeal Initiated Date:	Not reported
Appeal Resolution Date:	Not reported
Disposition Status Date:	Not reported
Disposition Status:	Not reported
Disposition Status Description:	Not reported
Consent/Final Order Sequence Number:	Not reported
Consent/Final Order Respondent Name:	Not reported
Consent/Final Order Lead Agency:	Not reported
Enforcement Type:	Not reported
Enforcement Responsible Person:	Not reported
Enforcement Responsible Sub-Organization:	Not reported
SEP Sequence Number:	Not reported
SEP Expenditure Amount:	Not reported
SEP Scheduled Completion Date:	Not reported
SEP Actual Date:	Not reported
SEP Defaulted Date:	Not reported
SEP Type:	Not reported
SEP Type Description:	Not reported
Proposed Amount:	Not reported
Final Monetary Amount:	Not reported
Paid Amount:	Not reported
Final Count:	Not reported
Final Amount:	Not reported
Found Violation:	Yes
Agency Which Determined Violation:	State
Violation Short Description:	Permit Condition or Requirement
Date Violation was Determined:	19990115
Actual Return to Compliance Date:	19990115
Return to Compliance Qualifier:	Unverifiable
Violation Responsible Agency:	State
Scheduled Compliance Date:	Not reported
Enforcement Identifier:	615
Date of Enforcement Action:	19990115
Enforcement Responsible Agency:	State
Enforcement Docket Number:	Not reported
Enforcement Attorney:	Not reported
Corrective Action Component:	No
Appeal Initiated Date:	Not reported
Appeal Resolution Date:	Not reported
Disposition Status Date:	Not reported
Disposition Status:	Not reported
Disposition Status Description:	Not reported
Consent/Final Order Sequence Number:	Not reported
Consent/Final Order Respondent Name:	Not reported
Consent/Final Order Lead Agency:	Not reported
Enforcement Type:	JUDICIAL CONSENT DECREE
Enforcement Responsible Person:	EBK
Enforcement Responsible Sub-Organization:	SW
SEP Sequence Number:	Not reported
SEP Expenditure Amount:	Not reported
SEP Scheduled Completion Date:	Not reported
SEP Actual Date:	Not reported
SEP Defaulted Date:	Not reported
SEP Type:	Not reported
SEP Type Description:	Not reported

Map ID
Direction
Distance
Elevation

MAP FINDINGS

Site

Database(s)

EDR ID Number
EPA ID Number

ROVERLAND PARTS (Continued)

1001485012

Proposed Amount:	Not reported
Final Monetary Amount:	Not reported
Paid Amount:	Not reported
Final Count:	Not reported
Final Amount:	Not reported
Found Violation:	Yes
Agency Which Determined Violation:	State
Violation Short Description:	TSD - General Facility Standards
Date Violation was Determined:	19990115
Actual Return to Compliance Date:	19990115
Return to Compliance Qualifier:	Unverifiable
Violation Responsible Agency:	State
Scheduled Compliance Date:	Not reported
Enforcement Identifier:	315
Date of Enforcement Action:	19990315
Enforcement Responsible Agency:	State
Enforcement Docket Number:	Not reported
Enforcement Attorney:	Not reported
Corrective Action Component:	No
Appeal Initiated Date:	Not reported
Appeal Resolution Date:	Not reported
Disposition Status Date:	Not reported
Disposition Status:	Not reported
Disposition Status Description:	Not reported
Consent/Final Order Sequence Number:	Not reported
Consent/Final Order Respondent Name:	Not reported
Consent/Final Order Lead Agency:	Not reported
Enforcement Type:	DEP CONSENT ORDER
Enforcement Responsible Person:	EBK
Enforcement Responsible Sub-Organization:	SW
SEP Sequence Number:	Not reported
SEP Expenditure Amount:	Not reported
SEP Scheduled Completion Date:	Not reported
SEP Actual Date:	Not reported
SEP Defaulted Date:	Not reported
SEP Type:	Not reported
SEP Type Description:	Not reported
Proposed Amount:	Not reported
Final Monetary Amount:	1175
Paid Amount:	1175
Final Count:	1
Final Amount:	1175
Found Violation:	No
Agency Which Determined Violation:	Not reported
Violation Short Description:	Not reported
Date Violation was Determined:	Not reported
Actual Return to Compliance Date:	Not reported
Return to Compliance Qualifier:	Not reported
Violation Responsible Agency:	Not reported
Scheduled Compliance Date:	Not reported
Enforcement Identifier:	Not reported
Date of Enforcement Action:	Not reported
Enforcement Responsible Agency:	Not reported
Enforcement Docket Number:	Not reported
Enforcement Attorney:	Not reported

Map ID
Direction
Distance
Elevation

MAP FINDINGS

Site

Database(s)

EDR ID Number
EPA ID Number

ROVERLAND PARTS (Continued)

1001485012

Corrective Action Component:	Not reported
Appeal Initiated Date:	Not reported
Appeal Resolution Date:	Not reported
Disposition Status Date:	Not reported
Disposition Status:	Not reported
Disposition Status Description:	Not reported
Consent/Final Order Sequence Number:	Not reported
Consent/Final Order Respondent Name:	Not reported
Consent/Final Order Lead Agency:	Not reported
Enforcement Type:	Not reported
Enforcement Responsible Person:	Not reported
Enforcement Responsible Sub-Organization:	Not reported
SEP Sequence Number:	Not reported
SEP Expenditure Amount:	Not reported
SEP Scheduled Completion Date:	Not reported
SEP Actual Date:	Not reported
SEP Defaulted Date:	Not reported
SEP Type:	Not reported
SEP Type Description:	Not reported
Proposed Amount:	Not reported
Final Monetary Amount:	Not reported
Paid Amount:	Not reported
Final Count:	Not reported
Final Amount:	Not reported
Found Violation:	No
Agency Which Determined Violation:	Not reported
Violation Short Description:	Not reported
Date Violation was Determined:	Not reported
Actual Return to Compliance Date:	Not reported
Return to Compliance Qualifier:	Not reported
Violation Responsible Agency:	Not reported
Scheduled Compliance Date:	Not reported
Enforcement Identifier:	Not reported
Date of Enforcement Action:	Not reported
Enforcement Responsible Agency:	Not reported
Enforcement Docket Number:	Not reported
Enforcement Attorney:	Not reported
Corrective Action Component:	Not reported
Appeal Initiated Date:	Not reported
Appeal Resolution Date:	Not reported
Disposition Status Date:	Not reported
Disposition Status:	Not reported
Disposition Status Description:	Not reported
Consent/Final Order Sequence Number:	Not reported
Consent/Final Order Respondent Name:	Not reported
Consent/Final Order Lead Agency:	Not reported
Enforcement Type:	Not reported
Enforcement Responsible Person:	Not reported
Enforcement Responsible Sub-Organization:	Not reported
SEP Sequence Number:	Not reported
SEP Expenditure Amount:	Not reported
SEP Scheduled Completion Date:	Not reported
SEP Actual Date:	Not reported
SEP Defaulted Date:	Not reported
SEP Type:	Not reported
SEP Type Description:	Not reported

Map ID
Direction
Distance
Elevation

MAP FINDINGS

Site

Database(s)

EDR ID Number
EPA ID Number

ROVERLAND PARTS (Continued)

1001485012

Proposed Amount:	Not reported
Final Monetary Amount:	Not reported
Paid Amount:	Not reported
Final Count:	Not reported
Final Amount:	Not reported
Found Violation:	Yes
Agency Which Determined Violation:	State
Violation Short Description:	TSD - General Facility Standards
Date Violation was Determined:	19990115
Actual Return to Compliance Date:	19990115
Return to Compliance Qualifier:	Unverifiable
Violation Responsible Agency:	State
Scheduled Compliance Date:	Not reported
Enforcement Identifier:	115
Date of Enforcement Action:	19990310
Enforcement Responsible Agency:	State
Enforcement Docket Number:	Not reported
Enforcement Attorney:	Not reported
Corrective Action Component:	No
Appeal Initiated Date:	Not reported
Appeal Resolution Date:	Not reported
Disposition Status Date:	Not reported
Disposition Status:	Not reported
Disposition Status Description:	Not reported
Consent/Final Order Sequence Number:	Not reported
Consent/Final Order Respondent Name:	Not reported
Consent/Final Order Lead Agency:	Not reported
Enforcement Type:	DEP MEETING
Enforcement Responsible Person:	EBK
Enforcement Responsible Sub-Organization:	SW
SEP Sequence Number:	Not reported
SEP Expenditure Amount:	Not reported
SEP Scheduled Completion Date:	Not reported
SEP Actual Date:	Not reported
SEP Defaulted Date:	Not reported
SEP Type:	Not reported
SEP Type Description:	Not reported
Proposed Amount:	Not reported
Final Monetary Amount:	Not reported
Paid Amount:	Not reported
Final Count:	Not reported
Final Amount:	Not reported
Found Violation:	Yes
Agency Which Determined Violation:	State
Violation Short Description:	State Statute or Regulation
Date Violation was Determined:	19990115
Actual Return to Compliance Date:	19990115
Return to Compliance Qualifier:	Unverifiable
Violation Responsible Agency:	State
Scheduled Compliance Date:	Not reported
Enforcement Identifier:	615
Date of Enforcement Action:	19990115
Enforcement Responsible Agency:	State
Enforcement Docket Number:	Not reported
Enforcement Attorney:	Not reported

Map ID
Direction
Distance
Elevation

MAP FINDINGS

Site

Database(s)

EDR ID Number
EPA ID Number

ROVERLAND PARTS (Continued)

1001485012

Corrective Action Component:	No
Appeal Initiated Date:	Not reported
Appeal Resolution Date:	Not reported
Disposition Status Date:	Not reported
Disposition Status:	Not reported
Disposition Status Description:	Not reported
Consent/Final Order Sequence Number:	Not reported
Consent/Final Order Respondent Name:	Not reported
Consent/Final Order Lead Agency:	Not reported
Enforcement Type:	JUDICIAL CONSENT DECREE
Enforcement Responsible Person:	EBK
Enforcement Responsible Sub-Organization:	SW
SEP Sequence Number:	Not reported
SEP Expenditure Amount:	Not reported
SEP Scheduled Completion Date:	Not reported
SEP Actual Date:	Not reported
SEP Defaulted Date:	Not reported
SEP Type:	Not reported
SEP Type Description:	Not reported
Proposed Amount:	Not reported
Final Monetary Amount:	Not reported
Paid Amount:	Not reported
Final Count:	Not reported
Final Amount:	Not reported
Found Violation:	No
Agency Which Determined Violation:	Not reported
Violation Short Description:	Not reported
Date Violation was Determined:	Not reported
Actual Return to Compliance Date:	Not reported
Return to Compliance Qualifier:	Not reported
Violation Responsible Agency:	Not reported
Scheduled Compliance Date:	Not reported
Enforcement Identifier:	Not reported
Date of Enforcement Action:	Not reported
Enforcement Responsible Agency:	Not reported
Enforcement Docket Number:	Not reported
Enforcement Attorney:	Not reported
Corrective Action Component:	Not reported
Appeal Initiated Date:	Not reported
Appeal Resolution Date:	Not reported
Disposition Status Date:	Not reported
Disposition Status:	Not reported
Disposition Status Description:	Not reported
Consent/Final Order Sequence Number:	Not reported
Consent/Final Order Respondent Name:	Not reported
Consent/Final Order Lead Agency:	Not reported
Enforcement Type:	Not reported
Enforcement Responsible Person:	Not reported
Enforcement Responsible Sub-Organization:	Not reported
SEP Sequence Number:	Not reported
SEP Expenditure Amount:	Not reported
SEP Scheduled Completion Date:	Not reported
SEP Actual Date:	Not reported
SEP Defaulted Date:	Not reported
SEP Type:	Not reported
SEP Type Description:	Not reported

Map ID
 Direction
 Distance
 Elevation

MAP FINDINGS

Site

Database(s)

EDR ID Number
 EPA ID Number

ROVERLAND PARTS (Continued)

1001485012

Proposed Amount:	Not reported
Final Monetary Amount:	Not reported
Paid Amount:	Not reported
Final Count:	Not reported
Final Amount:	Not reported
Found Violation:	No
Agency Which Determined Violation:	Not reported
Violation Short Description:	Not reported
Date Violation was Determined:	Not reported
Actual Return to Compliance Date:	Not reported
Return to Compliance Qualifier:	Not reported
Violation Responsible Agency:	Not reported
Scheduled Compliance Date:	Not reported
Enforcement Identifier:	Not reported
Date of Enforcement Action:	Not reported
Enforcement Responsible Agency:	Not reported
Enforcement Docket Number:	Not reported
Enforcement Attorney:	Not reported
Corrective Action Component:	Not reported
Appeal Initiated Date:	Not reported
Appeal Resolution Date:	Not reported
Disposition Status Date:	Not reported
Disposition Status:	Not reported
Disposition Status Description:	Not reported
Consent/Final Order Sequence Number:	Not reported
Consent/Final Order Respondent Name:	Not reported
Consent/Final Order Lead Agency:	Not reported
Enforcement Type:	Not reported
Enforcement Responsible Person:	Not reported
Enforcement Responsible Sub-Organization:	Not reported
SEP Sequence Number:	Not reported
SEP Expenditure Amount:	Not reported
SEP Scheduled Completion Date:	Not reported
SEP Actual Date:	Not reported
SEP Defaulted Date:	Not reported
SEP Type:	Not reported
SEP Type Description:	Not reported
Proposed Amount:	Not reported
Final Monetary Amount:	Not reported
Paid Amount:	Not reported
Final Count:	Not reported
Final Amount:	Not reported
Found Violation:	Yes
Agency Which Determined Violation:	State
Violation Short Description:	TSD - General Facility Standards
Date Violation was Determined:	19990115
Actual Return to Compliance Date:	19990115
Return to Compliance Qualifier:	Unverifiable
Violation Responsible Agency:	State
Scheduled Compliance Date:	Not reported
Enforcement Identifier:	115
Date of Enforcement Action:	19990406
Enforcement Responsible Agency:	State
Enforcement Docket Number:	Not reported
Enforcement Attorney:	Not reported

Map ID
Direction
Distance
Elevation

MAP FINDINGS

Site

Database(s)

EDR ID Number
EPA ID Number

ROVERLAND PARTS (Continued)

1001485012

Corrective Action Component:	No
Appeal Initiated Date:	Not reported
Appeal Resolution Date:	Not reported
Disposition Status Date:	Not reported
Disposition Status:	Not reported
Disposition Status Description:	Not reported
Consent/Final Order Sequence Number:	Not reported
Consent/Final Order Respondent Name:	Not reported
Consent/Final Order Lead Agency:	Not reported
Enforcement Type:	DEP MEETING
Enforcement Responsible Person:	EBK
Enforcement Responsible Sub-Organization:	SW
SEP Sequence Number:	Not reported
SEP Expenditure Amount:	Not reported
SEP Scheduled Completion Date:	Not reported
SEP Actual Date:	Not reported
SEP Defaulted Date:	Not reported
SEP Type:	Not reported
SEP Type Description:	Not reported
Proposed Amount:	Not reported
Final Monetary Amount:	Not reported
Paid Amount:	Not reported
Final Count:	Not reported
Final Amount:	Not reported
Found Violation:	Yes
Agency Which Determined Violation:	State
Violation Short Description:	State Statute or Regulation
Date Violation was Determined:	20060519
Actual Return to Compliance Date:	20060519
Return to Compliance Qualifier:	Unverifiable
Violation Responsible Agency:	State
Scheduled Compliance Date:	Not reported
Enforcement Identifier:	Not reported
Date of Enforcement Action:	Not reported
Enforcement Responsible Agency:	Not reported
Enforcement Docket Number:	Not reported
Enforcement Attorney:	Not reported
Corrective Action Component:	Not reported
Appeal Initiated Date:	Not reported
Appeal Resolution Date:	Not reported
Disposition Status Date:	Not reported
Disposition Status:	Not reported
Disposition Status Description:	Not reported
Consent/Final Order Sequence Number:	Not reported
Consent/Final Order Respondent Name:	Not reported
Consent/Final Order Lead Agency:	Not reported
Enforcement Type:	Not reported
Enforcement Responsible Person:	Not reported
Enforcement Responsible Sub-Organization:	Not reported
SEP Sequence Number:	Not reported
SEP Expenditure Amount:	Not reported
SEP Scheduled Completion Date:	Not reported
SEP Actual Date:	Not reported
SEP Defaulted Date:	Not reported
SEP Type:	Not reported
SEP Type Description:	Not reported

Map ID
Direction
Distance
Elevation

MAP FINDINGS

Site

Database(s)

EDR ID Number
EPA ID Number

ROVERLAND PARTS (Continued)

1001485012

Proposed Amount: Not reported
Final Monetary Amount: Not reported
Paid Amount: Not reported
Final Count: Not reported
Final Amount: Not reported

Evaluation Action Summary:

Evaluation Date: 20060913
Evaluation Responsible Agency: State
Found Violation: No
Evaluation Type Description: NON-FINANCIAL RECORD REVIEW
Evaluation Responsible Person Identifier: BRB
Evaluation Responsible Sub-Organization: SW
Actual Return to Compliance Date: Not reported
Scheduled Compliance Date: Not reported
Date of Request: Not reported
Date Response Received: Not reported
Request Agency: Not reported
Former Citation: Not reported

Evaluation Date: 19990115
Evaluation Responsible Agency: State
Found Violation: Yes
Evaluation Type Description: NON-FINANCIAL RECORD REVIEW
Evaluation Responsible Person Identifier: EBK
Evaluation Responsible Sub-Organization: SW
Actual Return to Compliance Date: 19990115
Scheduled Compliance Date: Not reported
Date of Request: Not reported
Date Response Received: Not reported
Request Agency: Not reported
Former Citation: Not reported

Evaluation Date: 20050726
Evaluation Responsible Agency: State
Found Violation: No
Evaluation Type Description: COMPLIANCE EVALUATION INSPECTION ON-SITE
Evaluation Responsible Person Identifier: AFG
Evaluation Responsible Sub-Organization: SW
Actual Return to Compliance Date: Not reported
Scheduled Compliance Date: Not reported
Date of Request: Not reported
Date Response Received: Not reported
Request Agency: Not reported
Former Citation: Not reported

Evaluation Date: 19990115
Evaluation Responsible Agency: State
Found Violation: Yes
Evaluation Type Description: NON-FINANCIAL RECORD REVIEW
Evaluation Responsible Person Identifier: EBK
Evaluation Responsible Sub-Organization: SW
Actual Return to Compliance Date: 19990115
Scheduled Compliance Date: Not reported
Date of Request: Not reported
Date Response Received: Not reported
Request Agency: Not reported

Map ID
Direction
Distance
Elevation

MAP FINDINGS

Site

Database(s)

EDR ID Number
EPA ID Number

ROVERLAND PARTS (Continued)

1001485012

Former Citation:	Not reported
Evaluation Date:	19990115
Evaluation Responsible Agency:	State
Found Violation:	Yes
Evaluation Type Description:	NON-FINANCIAL RECORD REVIEW
Evaluation Responsible Person Identifier:	EBK
Evaluation Responsible Sub-Organization:	SW
Actual Return to Compliance Date:	19990115
Scheduled Compliance Date:	Not reported
Date of Request:	Not reported
Date Response Received:	Not reported
Request Agency:	Not reported
Former Citation:	Not reported
Evaluation Date:	19990115
Evaluation Responsible Agency:	State
Found Violation:	Yes
Evaluation Type Description:	NON-FINANCIAL RECORD REVIEW
Evaluation Responsible Person Identifier:	EBK
Evaluation Responsible Sub-Organization:	SW
Actual Return to Compliance Date:	19990115
Scheduled Compliance Date:	Not reported
Date of Request:	Not reported
Date Response Received:	Not reported
Request Agency:	Not reported
Former Citation:	Not reported
Evaluation Date:	19990115
Evaluation Responsible Agency:	State
Found Violation:	Yes
Evaluation Type Description:	NON-FINANCIAL RECORD REVIEW
Evaluation Responsible Person Identifier:	EBK
Evaluation Responsible Sub-Organization:	SW
Actual Return to Compliance Date:	19990115
Scheduled Compliance Date:	Not reported
Date of Request:	Not reported
Date Response Received:	Not reported
Request Agency:	Not reported
Former Citation:	Not reported
Evaluation Date:	19990115
Evaluation Responsible Agency:	State
Found Violation:	Yes
Evaluation Type Description:	NON-FINANCIAL RECORD REVIEW
Evaluation Responsible Person Identifier:	EBK
Evaluation Responsible Sub-Organization:	SW
Actual Return to Compliance Date:	19990115
Scheduled Compliance Date:	Not reported
Date of Request:	Not reported
Date Response Received:	Not reported
Request Agency:	Not reported
Former Citation:	Not reported
Evaluation Date:	19990115
Evaluation Responsible Agency:	State
Found Violation:	Yes

Map ID
Direction
Distance
Elevation

MAP FINDINGS

Site

Database(s)

EDR ID Number
EPA ID Number

ROVERLAND PARTS (Continued)

1001485012

Evaluation Type Description: NON-FINANCIAL RECORD REVIEW
Evaluation Responsible Person Identifier: EBK
Evaluation Responsible Sub-Organization: SW
Actual Return to Compliance Date: 19990115
Scheduled Compliance Date: Not reported
Date of Request: Not reported
Date Response Received: Not reported
Request Agency: Not reported
Former Citation: Not reported

Evaluation Date: 19990115
Evaluation Responsible Agency: State
Found Violation: Yes
Evaluation Type Description: NON-FINANCIAL RECORD REVIEW
Evaluation Responsible Person Identifier: EBK
Evaluation Responsible Sub-Organization: SW
Actual Return to Compliance Date: 19990115
Scheduled Compliance Date: Not reported
Date of Request: Not reported
Date Response Received: Not reported
Request Agency: Not reported
Former Citation: Not reported

Evaluation Date: 19990115
Evaluation Responsible Agency: State
Found Violation: Yes
Evaluation Type Description: NON-FINANCIAL RECORD REVIEW
Evaluation Responsible Person Identifier: EBK
Evaluation Responsible Sub-Organization: SW
Actual Return to Compliance Date: 19990115
Scheduled Compliance Date: Not reported
Date of Request: Not reported
Date Response Received: Not reported
Request Agency: Not reported
Former Citation: Not reported

Evaluation Date: 19990115
Evaluation Responsible Agency: State
Found Violation: Yes
Evaluation Type Description: NON-FINANCIAL RECORD REVIEW
Evaluation Responsible Person Identifier: EBK
Evaluation Responsible Sub-Organization: SW
Actual Return to Compliance Date: 19990115
Scheduled Compliance Date: Not reported
Date of Request: Not reported
Date Response Received: Not reported
Request Agency: Not reported
Former Citation: Not reported

Evaluation Date: 19990115
Evaluation Responsible Agency: State
Found Violation: Yes
Evaluation Type Description: NON-FINANCIAL RECORD REVIEW
Evaluation Responsible Person Identifier: EBK
Evaluation Responsible Sub-Organization: SW
Actual Return to Compliance Date: 19990115
Scheduled Compliance Date: Not reported

Map ID
Direction
Distance
Elevation

MAP FINDINGS

Site

Database(s)

EDR ID Number
EPA ID Number

ROVERLAND PARTS (Continued)

1001485012

Date of Request:	Not reported
Date Response Received:	Not reported
Request Agency:	Not reported
Former Citation:	Not reported
Evaluation Date:	19990115
Evaluation Responsible Agency:	State
Found Violation:	Yes
Evaluation Type Description:	NON-FINANCIAL RECORD REVIEW
Evaluation Responsible Person Identifier:	EBK
Evaluation Responsible Sub-Organization:	SW
Actual Return to Compliance Date:	19990115
Scheduled Compliance Date:	Not reported
Date of Request:	Not reported
Date Response Received:	Not reported
Request Agency:	Not reported
Former Citation:	Not reported
Evaluation Date:	19990115
Evaluation Responsible Agency:	State
Found Violation:	Yes
Evaluation Type Description:	NON-FINANCIAL RECORD REVIEW
Evaluation Responsible Person Identifier:	EBK
Evaluation Responsible Sub-Organization:	SW
Actual Return to Compliance Date:	19990115
Scheduled Compliance Date:	Not reported
Date of Request:	Not reported
Date Response Received:	Not reported
Request Agency:	Not reported
Former Citation:	Not reported
Evaluation Date:	19990115
Evaluation Responsible Agency:	State
Found Violation:	Yes
Evaluation Type Description:	NON-FINANCIAL RECORD REVIEW
Evaluation Responsible Person Identifier:	EBK
Evaluation Responsible Sub-Organization:	SW
Actual Return to Compliance Date:	19990115
Scheduled Compliance Date:	Not reported
Date of Request:	Not reported
Date Response Received:	Not reported
Request Agency:	Not reported
Former Citation:	Not reported
Evaluation Date:	19990115
Evaluation Responsible Agency:	State
Found Violation:	Yes
Evaluation Type Description:	NON-FINANCIAL RECORD REVIEW
Evaluation Responsible Person Identifier:	EBK
Evaluation Responsible Sub-Organization:	SW
Actual Return to Compliance Date:	19990115
Scheduled Compliance Date:	Not reported
Date of Request:	Not reported
Date Response Received:	Not reported
Request Agency:	Not reported
Former Citation:	Not reported

Map ID
Direction
Distance
Elevation

MAP FINDINGS

Site

Database(s)

EDR ID Number
EPA ID Number

ROVERLAND PARTS (Continued)

1001485012

Evaluation Date: 20030519
Evaluation Responsible Agency: State
Found Violation: No
Evaluation Type Description: NON-FINANCIAL RECORD REVIEW
Evaluation Responsible Person Identifier: MNR
Evaluation Responsible Sub-Organization: SW
Actual Return to Compliance Date: Not reported
Scheduled Compliance Date: Not reported
Date of Request: Not reported
Date Response Received: Not reported
Request Agency: Not reported
Former Citation: Not reported

Evaluation Date: 19990115
Evaluation Responsible Agency: State
Found Violation: Yes
Evaluation Type Description: NON-FINANCIAL RECORD REVIEW
Evaluation Responsible Person Identifier: EBK
Evaluation Responsible Sub-Organization: SW
Actual Return to Compliance Date: 19990115
Scheduled Compliance Date: Not reported
Date of Request: Not reported
Date Response Received: Not reported
Request Agency: Not reported
Former Citation: Not reported

Evaluation Date: 19990115
Evaluation Responsible Agency: State
Found Violation: Yes
Evaluation Type Description: NON-FINANCIAL RECORD REVIEW
Evaluation Responsible Person Identifier: EBK
Evaluation Responsible Sub-Organization: SW
Actual Return to Compliance Date: 19990115
Scheduled Compliance Date: Not reported
Date of Request: Not reported
Date Response Received: Not reported
Request Agency: Not reported
Former Citation: Not reported

Evaluation Date: 20010926
Evaluation Responsible Agency: State
Found Violation: No
Evaluation Type Description: NON-FINANCIAL RECORD REVIEW
Evaluation Responsible Person Identifier: EBK
Evaluation Responsible Sub-Organization: SW
Actual Return to Compliance Date: Not reported
Scheduled Compliance Date: Not reported
Date of Request: Not reported
Date Response Received: Not reported
Request Agency: Not reported
Former Citation: Not reported

Evaluation Date: 19960409
Evaluation Responsible Agency: State
Found Violation: No
Evaluation Type Description: NON-FINANCIAL RECORD REVIEW
Evaluation Responsible Person Identifier: EBK

Map ID
Direction
Distance
Elevation

MAP FINDINGS

Site

Database(s)

EDR ID Number
EPA ID Number

ROVERLAND PARTS (Continued)

1001485012

Evaluation Responsible Sub-Organization:	SW
Actual Return to Compliance Date:	Not reported
Scheduled Compliance Date:	Not reported
Date of Request:	Not reported
Date Response Received:	Not reported
Request Agency:	Not reported
Former Citation:	Not reported
Evaluation Date:	19990115
Evaluation Responsible Agency:	State
Found Violation:	Yes
Evaluation Type Description:	NON-FINANCIAL RECORD REVIEW
Evaluation Responsible Person Identifier:	EBK
Evaluation Responsible Sub-Organization:	SW
Actual Return to Compliance Date:	19990115
Scheduled Compliance Date:	Not reported
Date of Request:	Not reported
Date Response Received:	Not reported
Request Agency:	Not reported
Former Citation:	Not reported
Evaluation Date:	19990115
Evaluation Responsible Agency:	State
Found Violation:	Yes
Evaluation Type Description:	NON-FINANCIAL RECORD REVIEW
Evaluation Responsible Person Identifier:	EBK
Evaluation Responsible Sub-Organization:	SW
Actual Return to Compliance Date:	19990115
Scheduled Compliance Date:	Not reported
Date of Request:	Not reported
Date Response Received:	Not reported
Request Agency:	Not reported
Former Citation:	Not reported
Evaluation Date:	20001212
Evaluation Responsible Agency:	State
Found Violation:	No
Evaluation Type Description:	OPERATION AND MAINTENANCE INSPECTION
Evaluation Responsible Person Identifier:	MDR
Evaluation Responsible Sub-Organization:	SW
Actual Return to Compliance Date:	Not reported
Scheduled Compliance Date:	Not reported
Date of Request:	Not reported
Date Response Received:	Not reported
Request Agency:	Not reported
Former Citation:	Not reported
Evaluation Date:	20080416
Evaluation Responsible Agency:	State
Found Violation:	No
Evaluation Type Description:	COMPLIANCE EVALUATION INSPECTION ON-SITE
Evaluation Responsible Person Identifier:	RLN
Evaluation Responsible Sub-Organization:	SW
Actual Return to Compliance Date:	Not reported
Scheduled Compliance Date:	Not reported
Date of Request:	Not reported
Date Response Received:	Not reported

Map ID
Direction
Distance
Elevation

MAP FINDINGS

Site

Database(s)

EDR ID Number
EPA ID Number

ROVERLAND PARTS (Continued)

1001485012

Request Agency:	Not reported
Former Citation:	Not reported
Evaluation Date:	19990115
Evaluation Responsible Agency:	State
Found Violation:	Yes
Evaluation Type Description:	NON-FINANCIAL RECORD REVIEW
Evaluation Responsible Person Identifier:	EBK
Evaluation Responsible Sub-Organization:	SW
Actual Return to Compliance Date:	19990115
Scheduled Compliance Date:	Not reported
Date of Request:	Not reported
Date Response Received:	Not reported
Request Agency:	Not reported
Former Citation:	Not reported
Evaluation Date:	20060519
Evaluation Responsible Agency:	State
Found Violation:	Yes
Evaluation Type Description:	COMPLIANCE EVALUATION INSPECTION ON-SITE
Evaluation Responsible Person Identifier:	AFG
Evaluation Responsible Sub-Organization:	SW
Actual Return to Compliance Date:	20060519
Scheduled Compliance Date:	Not reported
Date of Request:	Not reported
Date Response Received:	Not reported
Request Agency:	Not reported
Former Citation:	Not reported

2020 COR ACTION:

EPA ID:	FLR000054353
Region:	4
Action:	Remedy Construction

FINDS:

Registry ID:	110005655362
--------------	--------------

[Click Here for FRS Facility Detail Report:](#)

Environmental Interest/Information System:

RCRAInfo is a national information system that supports the Resource Conservation and Recovery Act (RCRA) program through the tracking of events and activities related to facilities that generate, transport, and treat, store, or dispose of hazardous waste. RCRAInfo allows RCRA program staff to track the notification, permit, compliance, and corrective action activities required under RCRA. Florida Environmental System Today Application (FIESTA) Data Maintenance (FDM) system maintains entity, environmental interest and

Map ID
Direction
Distance
Elevation

MAP FINDINGS

Site

Database(s)

EDR ID Number
EPA ID Number

ROVERLAND PARTS (Continued)

1001485012

affiliation data for the State of Florida.

[Click this hyperlink](#) while viewing on your computer to access additional FINDS: detail in the EDR Site Report.

ECHO:

Envid: 1001485012
Registry ID: 110005655362
DFR URL: <http://echo.epa.gov/detailed-facility-report?fid=110005655362>
Name: ROVERLAND PARTS
Address: 14525 N FLORIDA AVE
City,State,Zip: TAMPA, FL 33613

Count: 1 records.

ORPHAN SUMMARY

<u>City</u>	<u>EDR ID</u>	<u>Site Name</u>	<u>Site Address</u>	<u>Zip</u>	<u>Database(s)</u>
LUTZ	S123313050	FDOT - SINCLAIR HILLS DDMS	N. FLORIDA AVENUE & SINCLAIR H	33549	SWF/LF

GOVERNMENT RECORDS SEARCHED / DATA CURRENCY TRACKING

To maintain currency of the following federal and state databases, EDR contacts the appropriate governmental agency on a monthly or quarterly basis, as required.

Number of Days to Update: Provides confirmation that EDR is reporting records that have been updated within 90 days from the date the government agency made the information available to the public.

STANDARD ENVIRONMENTAL RECORDS

Lists of Federal NPL (Superfund) sites

NPL: National Priority List

National Priorities List (Superfund). The NPL is a subset of CERCLIS and identifies over 1,200 sites for priority cleanup under the Superfund Program. NPL sites may encompass relatively large areas. As such, EDR provides polygon coverage for over 1,000 NPL site boundaries produced by EPA's Environmental Photographic Interpretation Center (EPIC) and regional EPA offices.

Date of Government Version: 04/26/2023	Source: EPA
Date Data Arrived at EDR: 05/02/2023	Telephone: N/A
Date Made Active in Reports: 05/17/2023	Last EDR Contact: 05/02/2023
Number of Days to Update: 15	Next Scheduled EDR Contact: 07/10/2023
	Data Release Frequency: Quarterly

NPL Site Boundaries

Sources:

EPA's Environmental Photographic Interpretation Center (EPIC)
Telephone: 202-564-7333

EPA Region 1
Telephone 617-918-1143

EPA Region 6
Telephone: 214-655-6659

EPA Region 3
Telephone 215-814-5418

EPA Region 7
Telephone: 913-551-7247

EPA Region 4
Telephone 404-562-8033

EPA Region 8
Telephone: 303-312-6774

EPA Region 5
Telephone 312-886-6686

EPA Region 9
Telephone: 415-947-4246

EPA Region 10
Telephone 206-553-8665

Proposed NPL: Proposed National Priority List Sites

A site that has been proposed for listing on the National Priorities List through the issuance of a proposed rule in the Federal Register. EPA then accepts public comments on the site, responds to the comments, and places on the NPL those sites that continue to meet the requirements for listing.

Date of Government Version: 04/26/2023	Source: EPA
Date Data Arrived at EDR: 05/02/2023	Telephone: N/A
Date Made Active in Reports: 05/17/2023	Last EDR Contact: 05/02/2023
Number of Days to Update: 15	Next Scheduled EDR Contact: 07/10/2023
	Data Release Frequency: Quarterly

NPL LIENS: Federal Superfund Liens

Federal Superfund Liens. Under the authority granted the USEPA by CERCLA of 1980, the USEPA has the authority to file liens against real property in order to recover remedial action expenditures or when the property owner received notification of potential liability. USEPA compiles a listing of filed notices of Superfund Liens.

GOVERNMENT RECORDS SEARCHED / DATA CURRENCY TRACKING

Date of Government Version: 10/15/1991
Date Data Arrived at EDR: 02/02/1994
Date Made Active in Reports: 03/30/1994
Number of Days to Update: 56

Source: EPA
Telephone: 202-564-4267
Last EDR Contact: 08/15/2011
Next Scheduled EDR Contact: 11/28/2011
Data Release Frequency: No Update Planned

Lists of Federal Delisted NPL sites

Delisted NPL: National Priority List Deletions

The National Oil and Hazardous Substances Pollution Contingency Plan (NCP) establishes the criteria that the EPA uses to delete sites from the NPL. In accordance with 40 CFR 300.425.(e), sites may be deleted from the NPL where no further response is appropriate.

Date of Government Version: 04/26/2023
Date Data Arrived at EDR: 05/02/2023
Date Made Active in Reports: 05/17/2023
Number of Days to Update: 15

Source: EPA
Telephone: N/A
Last EDR Contact: 05/02/2023
Next Scheduled EDR Contact: 07/10/2023
Data Release Frequency: Quarterly

Lists of Federal sites subject to CERCLA removals and CERCLA orders

FEDERAL FACILITY: Federal Facility Site Information listing

A listing of National Priority List (NPL) and Base Realignment and Closure (BRAC) sites found in the Comprehensive Environmental Response, Compensation and Liability Information System (CERCLIS) Database where EPA Federal Facilities Restoration and Reuse Office is involved in cleanup activities.

Date of Government Version: 03/26/2023
Date Data Arrived at EDR: 03/28/2023
Date Made Active in Reports: 05/30/2023
Number of Days to Update: 63

Source: Environmental Protection Agency
Telephone: 703-603-8704
Last EDR Contact: 03/28/2023
Next Scheduled EDR Contact: 07/10/2023
Data Release Frequency: Varies

SEMS: Superfund Enterprise Management System

SEMS (Superfund Enterprise Management System) tracks hazardous waste sites, potentially hazardous waste sites, and remedial activities performed in support of EPA's Superfund Program across the United States. The list was formerly known as CERCLIS, renamed to SEMS by the EPA in 2015. The list contains data on potentially hazardous waste sites that have been reported to the USEPA by states, municipalities, private companies and private persons, pursuant to Section 103 of the Comprehensive Environmental Response, Compensation, and Liability Act (CERCLA). This dataset also contains sites which are either proposed to or on the National Priorities List (NPL) and the sites which are in the screening and assessment phase for possible inclusion on the NPL.

Date of Government Version: 04/26/2023
Date Data Arrived at EDR: 05/02/2023
Date Made Active in Reports: 05/17/2023
Number of Days to Update: 15

Source: EPA
Telephone: 800-424-9346
Last EDR Contact: 05/02/2023
Next Scheduled EDR Contact: 07/24/2023
Data Release Frequency: Quarterly

Lists of Federal CERCLA sites with NFRAP

SEMS-ARCHIVE: Superfund Enterprise Management System Archive

GOVERNMENT RECORDS SEARCHED / DATA CURRENCY TRACKING

SEMS-ARCHIVE (Superfund Enterprise Management System Archive) tracks sites that have no further interest under the Federal Superfund Program based on available information. The list was formerly known as the CERCLIS-NFRAP, renamed to SEMS ARCHIVE by the EPA in 2015. EPA may perform a minimal level of assessment work at a site while it is archived if site conditions change and/or new information becomes available. Archived sites have been removed and archived from the inventory of SEMS sites. Archived status indicates that, to the best of EPA's knowledge, assessment at a site has been completed and that EPA has determined no further steps will be taken to list the site on the National Priorities List (NPL), unless information indicates this decision was not appropriate or other considerations require a recommendation for listing at a later time. The decision does not necessarily mean that there is no hazard associated with a given site; it only means that, based upon available information, the location is not judged to be potential NPL site.

Date of Government Version: 04/26/2023	Source: EPA
Date Data Arrived at EDR: 05/02/2023	Telephone: 800-424-9346
Date Made Active in Reports: 05/17/2023	Last EDR Contact: 05/02/2023
Number of Days to Update: 15	Next Scheduled EDR Contact: 07/24/2023
	Data Release Frequency: Quarterly

Lists of Federal RCRA facilities undergoing Corrective Action

CORRACTS: Corrective Action Report

CORRACTS identifies hazardous waste handlers with RCRA corrective action activity.

Date of Government Version: 03/06/2023	Source: EPA
Date Data Arrived at EDR: 03/09/2023	Telephone: 800-424-9346
Date Made Active in Reports: 03/20/2023	Last EDR Contact: 03/09/2023
Number of Days to Update: 11	Next Scheduled EDR Contact: 07/03/2023
	Data Release Frequency: Quarterly

Lists of Federal RCRA TSD facilities

RCRA-TSDF: RCRA - Treatment, Storage and Disposal

RCRAInfo is EPA's comprehensive information system, providing access to data supporting the Resource Conservation and Recovery Act (RCRA) of 1976 and the Hazardous and Solid Waste Amendments (HSWA) of 1984. The database includes selective information on sites which generate, transport, store, treat and/or dispose of hazardous waste as defined by the Resource Conservation and Recovery Act (RCRA). Transporters are individuals or entities that move hazardous waste from the generator offsite to a facility that can recycle, treat, store, or dispose of the waste. TSDFs treat, store, or dispose of the waste.

Date of Government Version: 03/06/2023	Source: Environmental Protection Agency
Date Data Arrived at EDR: 03/09/2023	Telephone: (404) 562-8651
Date Made Active in Reports: 03/20/2023	Last EDR Contact: 03/09/2023
Number of Days to Update: 11	Next Scheduled EDR Contact: 07/03/2023
	Data Release Frequency: Quarterly

Lists of Federal RCRA generators

RCRA-LQG: RCRA - Large Quantity Generators

RCRAInfo is EPA's comprehensive information system, providing access to data supporting the Resource Conservation and Recovery Act (RCRA) of 1976 and the Hazardous and Solid Waste Amendments (HSWA) of 1984. The database includes selective information on sites which generate, transport, store, treat and/or dispose of hazardous waste as defined by the Resource Conservation and Recovery Act (RCRA). Large quantity generators (LQGs) generate over 1,000 kilograms (kg) of hazardous waste, or over 1 kg of acutely hazardous waste per month.

Date of Government Version: 03/06/2023	Source: Environmental Protection Agency
Date Data Arrived at EDR: 03/09/2023	Telephone: (404) 562-8651
Date Made Active in Reports: 03/20/2023	Last EDR Contact: 03/09/2023
Number of Days to Update: 11	Next Scheduled EDR Contact: 07/03/2023
	Data Release Frequency: Quarterly

GOVERNMENT RECORDS SEARCHED / DATA CURRENCY TRACKING

RCRA-SQG: RCRA - Small Quantity Generators

RCRAInfo is EPA's comprehensive information system, providing access to data supporting the Resource Conservation and Recovery Act (RCRA) of 1976 and the Hazardous and Solid Waste Amendments (HSWA) of 1984. The database includes selective information on sites which generate, transport, store, treat and/or dispose of hazardous waste as defined by the Resource Conservation and Recovery Act (RCRA). Small quantity generators (SQGs) generate between 100 kg and 1,000 kg of hazardous waste per month.

Date of Government Version: 03/06/2023	Source: Environmental Protection Agency
Date Data Arrived at EDR: 03/09/2023	Telephone: (404) 562-8651
Date Made Active in Reports: 03/20/2023	Last EDR Contact: 03/09/2023
Number of Days to Update: 11	Next Scheduled EDR Contact: 07/03/2023
	Data Release Frequency: Quarterly

RCRA-VSQG: RCRA - Very Small Quantity Generators (Formerly Conditionally Exempt Small Quantity Generators)

RCRAInfo is EPA's comprehensive information system, providing access to data supporting the Resource Conservation and Recovery Act (RCRA) of 1976 and the Hazardous and Solid Waste Amendments (HSWA) of 1984. The database includes selective information on sites which generate, transport, store, treat and/or dispose of hazardous waste as defined by the Resource Conservation and Recovery Act (RCRA). Very small quantity generators (VSQGs) generate less than 100 kg of hazardous waste, or less than 1 kg of acutely hazardous waste per month.

Date of Government Version: 03/06/2023	Source: Environmental Protection Agency
Date Data Arrived at EDR: 03/09/2023	Telephone: (404) 562-8651
Date Made Active in Reports: 03/20/2023	Last EDR Contact: 03/09/2023
Number of Days to Update: 11	Next Scheduled EDR Contact: 07/03/2023
	Data Release Frequency: Quarterly

Federal institutional controls / engineering controls registries

LUCIS: Land Use Control Information System

LUCIS contains records of land use control information pertaining to the former Navy Base Realignment and Closure properties.

Date of Government Version: 02/08/2023	Source: Department of the Navy
Date Data Arrived at EDR: 02/09/2023	Telephone: 843-820-7326
Date Made Active in Reports: 05/02/2023	Last EDR Contact: 05/23/2023
Number of Days to Update: 82	Next Scheduled EDR Contact: 08/21/2023
	Data Release Frequency: Varies

US ENG CONTROLS: Engineering Controls Sites List

A listing of sites with engineering controls in place. Engineering controls include various forms of caps, building foundations, liners, and treatment methods to create pathway elimination for regulated substances to enter environmental media or effect human health.

Date of Government Version: 02/20/2023	Source: Environmental Protection Agency
Date Data Arrived at EDR: 02/21/2023	Telephone: 703-603-0695
Date Made Active in Reports: 05/02/2023	Last EDR Contact: 05/23/2023
Number of Days to Update: 70	Next Scheduled EDR Contact: 09/04/2023
	Data Release Frequency: Varies

US INST CONTROLS: Institutional Controls Sites List

A listing of sites with institutional controls in place. Institutional controls include administrative measures, such as groundwater use restrictions, construction restrictions, property use restrictions, and post remediation care requirements intended to prevent exposure to contaminants remaining on site. Deed restrictions are generally required as part of the institutional controls.

Date of Government Version: 02/20/2023	Source: Environmental Protection Agency
Date Data Arrived at EDR: 02/21/2023	Telephone: 703-603-0695
Date Made Active in Reports: 05/02/2023	Last EDR Contact: 05/23/2023
Number of Days to Update: 70	Next Scheduled EDR Contact: 09/04/2023
	Data Release Frequency: Varies

GOVERNMENT RECORDS SEARCHED / DATA CURRENCY TRACKING

Federal ERNS list

ERNS: Emergency Response Notification System

Emergency Response Notification System. ERNS records and stores information on reported releases of oil and hazardous substances.

Date of Government Version: 03/20/2023

Source: National Response Center, United States Coast Guard

Date Data Arrived at EDR: 03/21/2023

Telephone: 202-267-2180

Date Made Active in Reports: 05/30/2023

Last EDR Contact: 03/21/2023

Number of Days to Update: 70

Next Scheduled EDR Contact: 07/03/2023

Data Release Frequency: Quarterly

Lists of state- and tribal hazardous waste facilities

SHWS: Florida's State-Funded Action Sites

State Hazardous Waste Sites. State hazardous waste site records are the states' equivalent to CERCLIS. These sites may or may not already be listed on the federal CERCLIS list. Priority sites planned for cleanup using state funds (state equivalent of Superfund) are identified along with sites where cleanup will be paid for by potentially responsible parties. Available information varies by state.

Date of Government Version: 02/09/2023

Source: Department of Environmental Protection

Date Data Arrived at EDR: 02/14/2023

Telephone: 850-488-0190

Date Made Active in Reports: 05/09/2023

Last EDR Contact: 05/19/2023

Number of Days to Update: 84

Next Scheduled EDR Contact: 08/28/2023

Data Release Frequency: Semi-Annually

Lists of state and tribal landfills and solid waste disposal facilities

SWF/LF: Solid Waste Facility Database

Solid Waste Facilities/Landfill Sites. SWF/LF type records typically contain an inventory of solid waste disposal facilities or landfills in a particular state. Depending on the state, these may be active or inactive facilities or open dumps that failed to meet RCRA Subtitle D Section 4004 criteria for solid waste landfills or disposal sites.

Date of Government Version: 01/09/2023

Source: Department of Environmental Protection

Date Data Arrived at EDR: 01/10/2023

Telephone: 850-922-7121

Date Made Active in Reports: 03/27/2023

Last EDR Contact: 04/11/2023

Number of Days to Update: 76

Next Scheduled EDR Contact: 07/24/2023

Data Release Frequency: Quarterly

Lists of state and tribal leaking storage tanks

LAST: Leaking Aboveground Storage Tank Listing

The file for Leaking Aboveground Storage Tanks. Please remember STCM does not track the source of the discharge so the agency provides a list of facilities with an aboveground tank and an open discharge split by facilities with aboveground tanks only and facilities with aboveground and underground tanks.

Date of Government Version: 01/23/2023

Source: Department of Environmental Protection

Date Data Arrived at EDR: 01/24/2023

Telephone: 850-245-8799

Date Made Active in Reports: 04/11/2023

Last EDR Contact: 04/25/2023

Number of Days to Update: 77

Next Scheduled EDR Contact: 08/07/2023

Data Release Frequency: Varies

LUST: Petroleum Contamination Detail Report

Leaking Underground Storage Tank Incident Reports. LUST records contain an inventory of reported leaking underground storage tank incidents. Not all states maintain these records, and the information stored varies by state.

Date of Government Version: 01/23/2023

Source: Department of Environmental Protection

Date Data Arrived at EDR: 01/24/2023

Telephone: 850-245-8839

Date Made Active in Reports: 04/11/2023

Last EDR Contact: 04/25/2023

Number of Days to Update: 77

Next Scheduled EDR Contact: 08/07/2023

Data Release Frequency: Quarterly

GOVERNMENT RECORDS SEARCHED / DATA CURRENCY TRACKING

INDIAN LUST R7: Leaking Underground Storage Tanks on Indian Land
LUSTs on Indian land in Iowa, Kansas, and Nebraska

Date of Government Version: 10/14/2022	Source: EPA Region 7
Date Data Arrived at EDR: 12/06/2022	Telephone: 913-551-7003
Date Made Active in Reports: 03/03/2023	Last EDR Contact: 05/09/2023
Number of Days to Update: 87	Next Scheduled EDR Contact: 07/31/2023
	Data Release Frequency: Varies

INDIAN LUST R8: Leaking Underground Storage Tanks on Indian Land
LUSTs on Indian land in Colorado, Montana, North Dakota, South Dakota, Utah and Wyoming.

Date of Government Version: 11/23/2022	Source: EPA Region 8
Date Data Arrived at EDR: 12/06/2022	Telephone: 303-312-6271
Date Made Active in Reports: 03/03/2023	Last EDR Contact: 05/08/2023
Number of Days to Update: 87	Next Scheduled EDR Contact: 07/31/2023
	Data Release Frequency: Varies

INDIAN LUST R1: Leaking Underground Storage Tanks on Indian Land
A listing of leaking underground storage tank locations on Indian Land.

Date of Government Version: 10/19/2022	Source: EPA Region 1
Date Data Arrived at EDR: 12/06/2022	Telephone: 617-918-1313
Date Made Active in Reports: 03/03/2023	Last EDR Contact: 05/09/2023
Number of Days to Update: 87	Next Scheduled EDR Contact: 07/31/2023
	Data Release Frequency: Varies

INDIAN LUST R4: Leaking Underground Storage Tanks on Indian Land
LUSTs on Indian land in Florida, Mississippi and North Carolina.

Date of Government Version: 11/26/2022	Source: EPA Region 4
Date Data Arrived at EDR: 12/06/2022	Telephone: 404-562-8677
Date Made Active in Reports: 03/03/2023	Last EDR Contact: 05/09/2023
Number of Days to Update: 87	Next Scheduled EDR Contact: 07/31/2023
	Data Release Frequency: Varies

INDIAN LUST R6: Leaking Underground Storage Tanks on Indian Land
LUSTs on Indian land in New Mexico and Oklahoma.

Date of Government Version: 11/23/2022	Source: EPA Region 6
Date Data Arrived at EDR: 12/06/2022	Telephone: 214-665-6597
Date Made Active in Reports: 03/03/2023	Last EDR Contact: 05/09/2023
Number of Days to Update: 87	Next Scheduled EDR Contact: 07/31/2023
	Data Release Frequency: Varies

INDIAN LUST R5: Leaking Underground Storage Tanks on Indian Land
Leaking underground storage tanks located on Indian Land in Michigan, Minnesota and Wisconsin.

Date of Government Version: 10/14/2022	Source: EPA, Region 5
Date Data Arrived at EDR: 12/06/2022	Telephone: 312-886-7439
Date Made Active in Reports: 03/03/2023	Last EDR Contact: 05/09/2023
Number of Days to Update: 87	Next Scheduled EDR Contact: 07/31/2023
	Data Release Frequency: Varies

INDIAN LUST R10: Leaking Underground Storage Tanks on Indian Land
LUSTs on Indian land in Alaska, Idaho, Oregon and Washington.

Date of Government Version: 11/23/2022	Source: EPA Region 10
Date Data Arrived at EDR: 12/06/2022	Telephone: 206-553-2857
Date Made Active in Reports: 04/19/2023	Last EDR Contact: 05/09/2023
Number of Days to Update: 134	Next Scheduled EDR Contact: 07/31/2023
	Data Release Frequency: Varies

GOVERNMENT RECORDS SEARCHED / DATA CURRENCY TRACKING

INDIAN LUST R9: Leaking Underground Storage Tanks on Indian Land
LUSTs on Indian land in Arizona, California, New Mexico and Nevada

Date of Government Version: 11/23/2022	Source: Environmental Protection Agency
Date Data Arrived at EDR: 12/06/2022	Telephone: 415-972-3372
Date Made Active in Reports: 03/03/2023	Last EDR Contact: 05/09/2023
Number of Days to Update: 87	Next Scheduled EDR Contact: 07/31/2023
	Data Release Frequency: Varies

Lists of state and tribal registered storage tanks

FF TANKS: Federal Facilities Listing
A listing of federal facilities with storage tanks.

Date of Government Version: 03/07/2023	Source: Department of Environmental Protection
Date Data Arrived at EDR: 03/08/2023	Telephone: 850-245-8250
Date Made Active in Reports: 05/23/2023	Last EDR Contact: 03/08/2023
Number of Days to Update: 76	Next Scheduled EDR Contact: 07/03/2023
	Data Release Frequency: Quarterly

FEMA UST: Underground Storage Tank Listing
A listing of all FEMA owned underground storage tanks.

Date of Government Version: 03/08/2023	Source: FEMA
Date Data Arrived at EDR: 03/09/2023	Telephone: 202-646-5797
Date Made Active in Reports: 05/30/2023	Last EDR Contact: 03/29/2023
Number of Days to Update: 82	Next Scheduled EDR Contact: 07/17/2023
	Data Release Frequency: Varies

UST: Storage Tank Facility Information
Registered Underground Storage Tanks. UST's are regulated under Subtitle I of the Resource Conservation and Recovery Act (RCRA) and must be registered with the state department responsible for administering the UST program. Available information varies by state program.

Date of Government Version: 02/10/2023	Source: Department of Environmental Protection
Date Data Arrived at EDR: 02/10/2023	Telephone: 850-245-8839
Date Made Active in Reports: 04/28/2023	Last EDR Contact: 04/26/2023
Number of Days to Update: 77	Next Scheduled EDR Contact: 08/07/2023
	Data Release Frequency: Quarterly

AST: Storage Tank Facility Information
Registered Aboveground Storage Tanks.

Date of Government Version: 02/10/2023	Source: Department of Environmental Protection
Date Data Arrived at EDR: 02/10/2023	Telephone: 850-245-8839
Date Made Active in Reports: 04/28/2023	Last EDR Contact: 04/26/2023
Number of Days to Update: 77	Next Scheduled EDR Contact: 08/07/2023
	Data Release Frequency: Quarterly

INDIAN UST R10: Underground Storage Tanks on Indian Land
The Indian Underground Storage Tank (UST) database provides information about underground storage tanks on Indian land in EPA Region 10 (Alaska, Idaho, Oregon, Washington, and Tribal Nations).

Date of Government Version: 11/23/2022	Source: EPA Region 10
Date Data Arrived at EDR: 12/06/2022	Telephone: 206-553-2857
Date Made Active in Reports: 04/19/2023	Last EDR Contact: 05/09/2023
Number of Days to Update: 134	Next Scheduled EDR Contact: 07/31/2023
	Data Release Frequency: Varies

GOVERNMENT RECORDS SEARCHED / DATA CURRENCY TRACKING

INDIAN UST R4: Underground Storage Tanks on Indian Land

The Indian Underground Storage Tank (UST) database provides information about underground storage tanks on Indian land in EPA Region 4 (Alabama, Florida, Georgia, Kentucky, Mississippi, North Carolina, South Carolina, Tennessee and Tribal Nations)

Date of Government Version: 11/23/2022	Source: EPA Region 4
Date Data Arrived at EDR: 12/06/2022	Telephone: 404-562-9424
Date Made Active in Reports: 03/03/2023	Last EDR Contact: 05/09/2023
Number of Days to Update: 87	Next Scheduled EDR Contact: 07/31/2023
	Data Release Frequency: Varies

INDIAN UST R9: Underground Storage Tanks on Indian Land

The Indian Underground Storage Tank (UST) database provides information about underground storage tanks on Indian land in EPA Region 9 (Arizona, California, Hawaii, Nevada, the Pacific Islands, and Tribal Nations).

Date of Government Version: 11/23/2022	Source: EPA Region 9
Date Data Arrived at EDR: 12/06/2022	Telephone: 415-972-3368
Date Made Active in Reports: 03/03/2023	Last EDR Contact: 05/09/2023
Number of Days to Update: 87	Next Scheduled EDR Contact: 07/31/2023
	Data Release Frequency: Varies

INDIAN UST R8: Underground Storage Tanks on Indian Land

The Indian Underground Storage Tank (UST) database provides information about underground storage tanks on Indian land in EPA Region 8 (Colorado, Montana, North Dakota, South Dakota, Utah, Wyoming and 27 Tribal Nations).

Date of Government Version: 11/23/2022	Source: EPA Region 8
Date Data Arrived at EDR: 12/06/2022	Telephone: 303-312-6137
Date Made Active in Reports: 03/03/2023	Last EDR Contact: 05/09/2023
Number of Days to Update: 87	Next Scheduled EDR Contact: 07/31/2023
	Data Release Frequency: Varies

INDIAN UST R7: Underground Storage Tanks on Indian Land

The Indian Underground Storage Tank (UST) database provides information about underground storage tanks on Indian land in EPA Region 7 (Iowa, Kansas, Missouri, Nebraska, and 9 Tribal Nations).

Date of Government Version: 10/14/2022	Source: EPA Region 7
Date Data Arrived at EDR: 12/06/2022	Telephone: 913-551-7003
Date Made Active in Reports: 03/03/2023	Last EDR Contact: 05/09/2023
Number of Days to Update: 87	Next Scheduled EDR Contact: 07/31/2023
	Data Release Frequency: Varies

INDIAN UST R1: Underground Storage Tanks on Indian Land

The Indian Underground Storage Tank (UST) database provides information about underground storage tanks on Indian land in EPA Region 1 (Connecticut, Maine, Massachusetts, New Hampshire, Rhode Island, Vermont and ten Tribal Nations).

Date of Government Version: 10/19/2022	Source: EPA, Region 1
Date Data Arrived at EDR: 12/06/2022	Telephone: 617-918-1313
Date Made Active in Reports: 03/03/2023	Last EDR Contact: 05/09/2023
Number of Days to Update: 87	Next Scheduled EDR Contact: 07/31/2023
	Data Release Frequency: Varies

INDIAN UST R6: Underground Storage Tanks on Indian Land

The Indian Underground Storage Tank (UST) database provides information about underground storage tanks on Indian land in EPA Region 6 (Louisiana, Arkansas, Oklahoma, New Mexico, Texas and 65 Tribes).

Date of Government Version: 11/23/2022	Source: EPA Region 6
Date Data Arrived at EDR: 12/06/2022	Telephone: 214-665-7591
Date Made Active in Reports: 03/03/2023	Last EDR Contact: 05/09/2023
Number of Days to Update: 87	Next Scheduled EDR Contact: 07/31/2023
	Data Release Frequency: Varies

GOVERNMENT RECORDS SEARCHED / DATA CURRENCY TRACKING

INDIAN UST R5: Underground Storage Tanks on Indian Land

The Indian Underground Storage Tank (UST) database provides information about underground storage tanks on Indian land in EPA Region 5 (Michigan, Minnesota and Wisconsin and Tribal Nations).

Date of Government Version: 10/14/2022	Source: EPA Region 5
Date Data Arrived at EDR: 12/06/2022	Telephone: 312-886-6136
Date Made Active in Reports: 03/03/2023	Last EDR Contact: 05/09/2023
Number of Days to Update: 87	Next Scheduled EDR Contact: 07/31/2023
	Data Release Frequency: Varies

TANKS: Storage Tank Facility List

This listing includes storage tank facilities that do not have tank information. The tanks have either be closed or removed from the site, but the facilities were still registered at some point in history.

Date of Government Version: 02/10/2023	Source: Department of Environmental Protection
Date Data Arrived at EDR: 02/10/2023	Telephone: 850-245-8841
Date Made Active in Reports: 04/28/2023	Last EDR Contact: 04/26/2023
Number of Days to Update: 77	Next Scheduled EDR Contact: 08/07/2023
	Data Release Frequency: Quarterly

State and tribal institutional control / engineering control registries

ENG CONTROLS: Institutional Controls Registry

The registry is a database of all contaminated sites in the state of Florida which are subject to engineering controls. Engineering Controls encompass a variety of engineered remedies to contain and/or reduce contamination, and/or physical barriers intended to limit access to property. ECs include fences, signs, guards, landfill caps, provision of potable water, slurry walls, sheet pile (vertical caps), pumping and treatment of groundwater, monitoring wells, and vapor extraction systems.

Date of Government Version: 11/29/2022	Source: Department of Environmental Protection
Date Data Arrived at EDR: 12/21/2022	Telephone: 850-245-8927
Date Made Active in Reports: 03/14/2023	Last EDR Contact: 03/28/2023
Number of Days to Update: 83	Next Scheduled EDR Contact: 07/10/2023
	Data Release Frequency: Semi-Annually

Inst Control: Institutional Controls Registry

The registry is a database of all contaminated sites in the state of Florida which are subject to institutional and engineering controls.

Date of Government Version: 11/29/2022	Source: Department of Environmental Protection
Date Data Arrived at EDR: 12/21/2022	Telephone: 850-245-8927
Date Made Active in Reports: 03/14/2023	Last EDR Contact: 03/28/2023
Number of Days to Update: 83	Next Scheduled EDR Contact: 07/10/2023
	Data Release Frequency: Semi-Annually

Lists of state and tribal voluntary cleanup sites

INDIAN VCP R7: Voluntary Cleanup Priority Listing

A listing of voluntary cleanup priority sites located on Indian Land located in Region 7.

Date of Government Version: 03/20/2008	Source: EPA, Region 7
Date Data Arrived at EDR: 04/22/2008	Telephone: 913-551-7365
Date Made Active in Reports: 05/19/2008	Last EDR Contact: 07/08/2021
Number of Days to Update: 27	Next Scheduled EDR Contact: 07/20/2009
	Data Release Frequency: Varies

INDIAN VCP R1: Voluntary Cleanup Priority Listing

A listing of voluntary cleanup priority sites located on Indian Land located in Region 1.

GOVERNMENT RECORDS SEARCHED / DATA CURRENCY TRACKING

Date of Government Version: 07/27/2015
Date Data Arrived at EDR: 09/29/2015
Date Made Active in Reports: 02/18/2016
Number of Days to Update: 142

Source: EPA, Region 1
Telephone: 617-918-1102
Last EDR Contact: 03/17/2023
Next Scheduled EDR Contact: 07/03/2023
Data Release Frequency: Varies

VCP: Voluntary Cleanup Sites

Listing of closed and active voluntary cleanup sites.

Date of Government Version: 07/01/2022
Date Data Arrived at EDR: 08/11/2022
Date Made Active in Reports: 11/02/2022
Number of Days to Update: 83

Source: Department of Environmental Protection
Telephone: 850-245-8705
Last EDR Contact: 05/19/2023
Next Scheduled EDR Contact: 08/28/2023
Data Release Frequency: Varies

Lists of state and tribal brownfield sites

BROWNFIELDS: Brownfields Sites Database

Brownfields are defined by the Florida Department of Environmental Protection (FDEP) as abandoned, idled, or underused industrial and commercial facilities where expansion or redevelopment is complicated by real or perceived environmental contamination.

Date of Government Version: 08/05/2022
Date Data Arrived at EDR: 09/27/2022
Date Made Active in Reports: 12/09/2022
Number of Days to Update: 73

Source: Department of Environmental Protection
Telephone: 850-245-8927
Last EDR Contact: 03/28/2023
Next Scheduled EDR Contact: 07/10/2023
Data Release Frequency: Semi-Annually

BROWNFIELDS AREAS: Brownfields Areas Database

A "brownfield area" means a contiguous area of one or more brownfield sites, some of which may not be contaminated, that has been designated as such by a local government resolution. Such areas may include all or portions of community redevelopment areas, enterprise zones, empowerment zones, other such designated economically deprived communities and areas, and Environmental Protection Agency (EPA) designated brownfield pilot projects. This layer provides a polygon representation of the boundaries of these designated Brownfield Areas in Florida.

Date of Government Version: 12/07/2021
Date Data Arrived at EDR: 06/27/2022
Date Made Active in Reports: 09/13/2022
Number of Days to Update: 78

Source: Department of Environmental Protection
Telephone: 850-245-8934
Last EDR Contact: 03/28/2023
Next Scheduled EDR Contact: 07/10/2023
Data Release Frequency: Quarterly

BSRA: Brownfield Site Rehabilitation Agreements Listing

The BSRA provides DEP and the public assurance that site rehabilitation will be conducted in accordance with Florida Statutes and DEP's Contaminated Site Cleanup Criteria rule. In addition, the BSRA provides limited liability protection for the voluntary responsible party. The BSRA contains various commitments by the voluntary responsible party, including milestones for completion of site rehabilitation tasks and submittal of technical reports and plans.

It also contains a commitment by DEP to review technical reports according to an agreed upon schedule. Only those brownfield sites with an executed BSRA are eligible to apply for a voluntary cleanup tax credit incentive pursuant to Section 376.30781, Florida Statutes.

Date of Government Version: 02/28/2022
Date Data Arrived at EDR: 03/29/2022
Date Made Active in Reports: 06/23/2022
Number of Days to Update: 86

Source: Department of Environmental Protection
Telephone: 850-245-8934
Last EDR Contact: 03/28/2023
Next Scheduled EDR Contact: 07/10/2023
Data Release Frequency: Varies

ADDITIONAL ENVIRONMENTAL RECORDS

Local Brownfield lists

GOVERNMENT RECORDS SEARCHED / DATA CURRENCY TRACKING

US BROWNFIELDS: A Listing of Brownfields Sites

Brownfields are real property, the expansion, redevelopment, or reuse of which may be complicated by the presence or potential presence of a hazardous substance, pollutant, or contaminant. Cleaning up and reinvesting in these properties takes development pressures off of undeveloped, open land, and both improves and protects the environment. Assessment, Cleanup and Redevelopment Exchange System (ACRES) stores information reported by EPA Brownfields grant recipients on brownfields properties assessed or cleaned up with grant funding as well as information on Targeted Brownfields Assessments performed by EPA Regions. A listing of ACRES Brownfield sites is obtained from Cleanups in My Community. Cleanups in My Community provides information on Brownfields properties for which information is reported back to EPA, as well as areas served by Brownfields grant programs.

Date of Government Version: 04/06/2023	Source: Environmental Protection Agency
Date Data Arrived at EDR: 04/13/2023	Telephone: 202-566-2777
Date Made Active in Reports: 04/19/2023	Last EDR Contact: 04/06/2023
Number of Days to Update: 6	Next Scheduled EDR Contact: 06/26/2023
	Data Release Frequency: Semi-Annually

Local Lists of Landfill / Solid Waste Disposal Sites

SWRCY: Recycling Centers

A listing of recycling centers located in the state of Florida.

Date of Government Version: 12/20/2022	Source: Department of Environmental Protection
Date Data Arrived at EDR: 01/10/2023	Telephone: 850-245-8718
Date Made Active in Reports: 03/27/2023	Last EDR Contact: 04/13/2023
Number of Days to Update: 76	Next Scheduled EDR Contact: 07/24/2023
	Data Release Frequency: Varies

INDIAN ODI: Report on the Status of Open Dumps on Indian Lands

Location of open dumps on Indian land.

Date of Government Version: 12/31/1998	Source: Environmental Protection Agency
Date Data Arrived at EDR: 12/03/2007	Telephone: 703-308-8245
Date Made Active in Reports: 01/24/2008	Last EDR Contact: 04/19/2023
Number of Days to Update: 52	Next Scheduled EDR Contact: 08/07/2023
	Data Release Frequency: Varies

ODI: Open Dump Inventory

An open dump is defined as a disposal facility that does not comply with one or more of the Part 257 or Part 258 Subtitle D Criteria.

Date of Government Version: 06/30/1985	Source: Environmental Protection Agency
Date Data Arrived at EDR: 08/09/2004	Telephone: 800-424-9346
Date Made Active in Reports: 09/17/2004	Last EDR Contact: 06/09/2004
Number of Days to Update: 39	Next Scheduled EDR Contact: N/A
	Data Release Frequency: No Update Planned

DEBRIS REGION 9: Torres Martinez Reservation Illegal Dump Site Locations

A listing of illegal dump sites location on the Torres Martinez Indian Reservation located in eastern Riverside County and northern Imperial County, California.

Date of Government Version: 01/12/2009	Source: EPA, Region 9
Date Data Arrived at EDR: 05/07/2009	Telephone: 415-947-4219
Date Made Active in Reports: 09/21/2009	Last EDR Contact: 04/12/2023
Number of Days to Update: 137	Next Scheduled EDR Contact: 07/31/2023
	Data Release Frequency: No Update Planned

IHS OPEN DUMPS: Open Dumps on Indian Land

A listing of all open dumps located on Indian Land in the United States.

GOVERNMENT RECORDS SEARCHED / DATA CURRENCY TRACKING

Date of Government Version: 04/01/2014
Date Data Arrived at EDR: 08/06/2014
Date Made Active in Reports: 01/29/2015
Number of Days to Update: 176

Source: Department of Health & Human Services, Indian Health Service
Telephone: 301-443-1452
Last EDR Contact: 04/27/2023
Next Scheduled EDR Contact: 08/07/2023
Data Release Frequency: Varies

Local Lists of Hazardous waste / Contaminated Sites

US HIST CDL: National Clandestine Laboratory Register

A listing of clandestine drug lab locations that have been removed from the DEAs National Clandestine Laboratory Register.

Date of Government Version: 01/06/2023
Date Data Arrived at EDR: 02/02/2023
Date Made Active in Reports: 02/10/2023
Number of Days to Update: 8

Source: Drug Enforcement Administration
Telephone: 202-307-1000
Last EDR Contact: 05/23/2023
Next Scheduled EDR Contact: 09/04/2023
Data Release Frequency: No Update Planned

PRIORITYCLEANERS: Priority Ranking List

The Florida Legislature has established a state-funded program to cleanup properties that are contaminated as a result of the operations of a drycleaning facility.

Date of Government Version: 12/07/2022
Date Data Arrived at EDR: 02/07/2023
Date Made Active in Reports: 04/25/2023
Number of Days to Update: 77

Source: Department of Environmental Protection
Telephone: 850-245-8927
Last EDR Contact: 05/08/2023
Next Scheduled EDR Contact: 08/21/2023
Data Release Frequency: Varies

FL SITES: Sites List

This summary status report was developed from a number of lists including the Eckhardt list, the Moffitt list, the EPA Hazardous Waste Sites list, EPA's Emergency & Remedial Response information System list (RCRA Section 3012) & existing department lists such as the obsolete uncontrolled Hazardous Waste Sites list. This list is no longer updated.

Date of Government Version: 12/31/1989
Date Data Arrived at EDR: 05/09/1994
Date Made Active in Reports: 08/04/1994
Number of Days to Update: 87

Source: Department of Environmental Protection
Telephone: 850-245-8705
Last EDR Contact: 03/24/1994
Next Scheduled EDR Contact: N/A
Data Release Frequency: No Update Planned

US CDL: Clandestine Drug Labs

A listing of clandestine drug lab locations. The U.S. Department of Justice ("the Department") provides this web site as a public service. It contains addresses of some locations where law enforcement agencies reported they found chemicals or other items that indicated the presence of either clandestine drug laboratories or dumpsites. In most cases, the source of the entries is not the Department, and the Department has not verified the entry and does not guarantee its accuracy. Members of the public must verify the accuracy of all entries by, for example, contacting local law enforcement and local health departments.

Date of Government Version: 01/06/2023
Date Data Arrived at EDR: 02/02/2023
Date Made Active in Reports: 02/10/2023
Number of Days to Update: 8

Source: Drug Enforcement Administration
Telephone: 202-307-1000
Last EDR Contact: 05/23/2023
Next Scheduled EDR Contact: 09/04/2023
Data Release Frequency: Quarterly

Local Land Records

LIENS 2: CERCLA Lien Information

A Federal CERCLA ('Superfund') lien can exist by operation of law at any site or property at which EPA has spent Superfund monies. These monies are spent to investigate and address releases and threatened releases of contamination. CERCLIS provides information as to the identity of these sites and properties.

GOVERNMENT RECORDS SEARCHED / DATA CURRENCY TRACKING

Date of Government Version: 04/26/2023
Date Data Arrived at EDR: 05/02/2023
Date Made Active in Reports: 05/17/2023
Number of Days to Update: 15

Source: Environmental Protection Agency
Telephone: 202-564-6023
Last EDR Contact: 05/02/2023
Next Scheduled EDR Contact: 07/10/2023
Data Release Frequency: Semi-Annually

Records of Emergency Release Reports

HMIRS: Hazardous Materials Information Reporting System

Hazardous Materials Incident Report System. HMIRS contains hazardous material spill incidents reported to DOT.

Date of Government Version: 03/19/2023
Date Data Arrived at EDR: 03/21/2023
Date Made Active in Reports: 05/30/2023
Number of Days to Update: 70

Source: U.S. Department of Transportation
Telephone: 202-366-4555
Last EDR Contact: 03/21/2023
Next Scheduled EDR Contact: 07/03/2023
Data Release Frequency: Quarterly

SPILLS: Oil and Hazardous Materials Incidents

Statewide oil and hazardous materials inland incidents.

Date of Government Version: 12/28/2022
Date Data Arrived at EDR: 12/28/2022
Date Made Active in Reports: 03/20/2023
Number of Days to Update: 82

Source: Department of Environmental Protection
Telephone: 850-245-2010
Last EDR Contact: 03/29/2023
Next Scheduled EDR Contact: 07/17/2023
Data Release Frequency: Semi-Annually

SPILLS 90: SPILLS90 data from FirstSearch

Spills 90 includes those spill and release records available exclusively from FirstSearch databases. Typically, they may include chemical, oil and/or hazardous substance spills recorded after 1990. Duplicate records that are already included in EDR incident and release records are not included in Spills 90.

Date of Government Version: 12/10/2012
Date Data Arrived at EDR: 01/03/2013
Date Made Active in Reports: 03/04/2013
Number of Days to Update: 60

Source: FirstSearch
Telephone: N/A
Last EDR Contact: 01/03/2013
Next Scheduled EDR Contact: N/A
Data Release Frequency: No Update Planned

SPILLS 80: SPILLS80 data from FirstSearch

Spills 80 includes those spill and release records available from FirstSearch databases prior to 1990. Typically, they may include chemical, oil and/or hazardous substance spills recorded before 1990. Duplicate records that are already included in EDR incident and release records are not included in Spills 80.

Date of Government Version: 09/01/2001
Date Data Arrived at EDR: 01/03/2013
Date Made Active in Reports: 03/06/2013
Number of Days to Update: 62

Source: FirstSearch
Telephone: N/A
Last EDR Contact: 01/03/2013
Next Scheduled EDR Contact: N/A
Data Release Frequency: No Update Planned

Other Ascertainable Records

RCRA NonGen / NLR: RCRA - Non Generators / No Longer Regulated

RCRAInfo is EPA's comprehensive information system, providing access to data supporting the Resource Conservation and Recovery Act (RCRA) of 1976 and the Hazardous and Solid Waste Amendments (HSWA) of 1984. The database includes selective information on sites which generate, transport, store, treat and/or dispose of hazardous waste as defined by the Resource Conservation and Recovery Act (RCRA). Non-Generators do not presently generate hazardous waste.

Date of Government Version: 03/06/2023
Date Data Arrived at EDR: 03/09/2023
Date Made Active in Reports: 03/20/2023
Number of Days to Update: 11

Source: Environmental Protection Agency
Telephone: (404) 562-8651
Last EDR Contact: 03/09/2023
Next Scheduled EDR Contact: 07/03/2023
Data Release Frequency: Quarterly

GOVERNMENT RECORDS SEARCHED / DATA CURRENCY TRACKING

FUDS: Formerly Used Defense Sites

The listing includes locations of Formerly Used Defense Sites properties where the US Army Corps of Engineers is actively working or will take necessary cleanup actions.

Date of Government Version: 02/01/2023	Source: U.S. Army Corps of Engineers
Date Data Arrived at EDR: 02/14/2023	Telephone: 202-528-4285
Date Made Active in Reports: 05/02/2023	Last EDR Contact: 05/16/2023
Number of Days to Update: 77	Next Scheduled EDR Contact: 08/28/2023
	Data Release Frequency: Varies

DOD: Department of Defense Sites

This data set consists of federally owned or administered lands, administered by the Department of Defense, that have any area equal to or greater than 640 acres of the United States, Puerto Rico, and the U.S. Virgin Islands.

Date of Government Version: 06/07/2021	Source: USGS
Date Data Arrived at EDR: 07/13/2021	Telephone: 888-275-8747
Date Made Active in Reports: 03/09/2022	Last EDR Contact: 04/11/2023
Number of Days to Update: 239	Next Scheduled EDR Contact: 07/24/2023
	Data Release Frequency: Varies

FEDLAND: Federal and Indian Lands

Federally and Indian administrated lands of the United States. Lands included are administrated by: Army Corps of Engineers, Bureau of Reclamation, National Wild and Scenic River, National Wildlife Refuge, Public Domain Land, Wilderness, Wilderness Study Area, Wildlife Management Area, Bureau of Indian Affairs, Bureau of Land Management, Department of Justice, Forest Service, Fish and Wildlife Service, National Park Service.

Date of Government Version: 04/02/2018	Source: U.S. Geological Survey
Date Data Arrived at EDR: 04/11/2018	Telephone: 888-275-8747
Date Made Active in Reports: 11/06/2019	Last EDR Contact: 04/03/2023
Number of Days to Update: 574	Next Scheduled EDR Contact: 07/17/2023
	Data Release Frequency: N/A

SCRD DRYCLEANERS: State Coalition for Remediation of Drycleaners Listing

The State Coalition for Remediation of Drycleaners was established in 1998, with support from the U.S. EPA Office of Superfund Remediation and Technology Innovation. It is comprised of representatives of states with established drycleaner remediation programs. Currently the member states are Alabama, Connecticut, Florida, Illinois, Kansas, Minnesota, Missouri, North Carolina, Oregon, South Carolina, Tennessee, Texas, and Wisconsin.

Date of Government Version: 07/30/2021	Source: Environmental Protection Agency
Date Data Arrived at EDR: 02/03/2023	Telephone: 615-532-8599
Date Made Active in Reports: 02/10/2023	Last EDR Contact: 05/11/2023
Number of Days to Update: 7	Next Scheduled EDR Contact: 08/21/2023
	Data Release Frequency: Varies

US FIN ASSUR: Financial Assurance Information

All owners and operators of facilities that treat, store, or dispose of hazardous waste are required to provide proof that they will have sufficient funds to pay for the clean up, closure, and post-closure care of their facilities.

Date of Government Version: 03/13/2023	Source: Environmental Protection Agency
Date Data Arrived at EDR: 03/21/2023	Telephone: 202-566-1917
Date Made Active in Reports: 05/30/2023	Last EDR Contact: 03/21/2023
Number of Days to Update: 70	Next Scheduled EDR Contact: 07/03/2023
	Data Release Frequency: Quarterly

EPA WATCH LIST: EPA WATCH LIST

EPA maintains a "Watch List" to facilitate dialogue between EPA, state and local environmental agencies on enforcement matters relating to facilities with alleged violations identified as either significant or high priority. Being on the Watch List does not mean that the facility has actually violated the law only that an investigation by EPA or a state or local environmental agency has led those organizations to allege that an unproven violation has in fact occurred. Being on the Watch List does not represent a higher level of concern regarding the alleged violations that were detected, but instead indicates cases requiring additional dialogue between EPA, state and local agencies - primarily because of the length of time the alleged violation has gone unaddressed or unresolved.

GOVERNMENT RECORDS SEARCHED / DATA CURRENCY TRACKING

Date of Government Version: 08/30/2013
Date Data Arrived at EDR: 03/21/2014
Date Made Active in Reports: 06/17/2014
Number of Days to Update: 88

Source: Environmental Protection Agency
Telephone: 617-520-3000
Last EDR Contact: 05/01/2023
Next Scheduled EDR Contact: 08/14/2023
Data Release Frequency: Quarterly

2020 COR ACTION: 2020 Corrective Action Program List

The EPA has set ambitious goals for the RCRA Corrective Action program by creating the 2020 Corrective Action Universe. This RCRA cleanup baseline includes facilities expected to need corrective action. The 2020 universe contains a wide variety of sites. Some properties are heavily contaminated while others were contaminated but have since been cleaned up. Still others have not been fully investigated yet, and may require little or no remediation. Inclusion in the 2020 Universe does not necessarily imply failure on the part of a facility to meet its RCRA obligations.

Date of Government Version: 09/30/2017
Date Data Arrived at EDR: 05/08/2018
Date Made Active in Reports: 07/20/2018
Number of Days to Update: 73

Source: Environmental Protection Agency
Telephone: 703-308-4044
Last EDR Contact: 05/04/2023
Next Scheduled EDR Contact: 08/14/2023
Data Release Frequency: Varies

TSCA: Toxic Substances Control Act

Toxic Substances Control Act. TSCA identifies manufacturers and importers of chemical substances included on the TSCA Chemical Substance Inventory list. It includes data on the production volume of these substances by plant site.

Date of Government Version: 12/31/2020
Date Data Arrived at EDR: 06/14/2022
Date Made Active in Reports: 03/24/2023
Number of Days to Update: 283

Source: EPA
Telephone: 202-260-5521
Last EDR Contact: 03/13/2023
Next Scheduled EDR Contact: 06/26/2023
Data Release Frequency: Every 4 Years

TRIS: Toxic Chemical Release Inventory System

Toxic Release Inventory System. TRIS identifies facilities which release toxic chemicals to the air, water and land in reportable quantities under SARA Title III Section 313.

Date of Government Version: 12/31/2021
Date Data Arrived at EDR: 02/16/2023
Date Made Active in Reports: 05/02/2023
Number of Days to Update: 75

Source: EPA
Telephone: 202-566-0250
Last EDR Contact: 05/19/2023
Next Scheduled EDR Contact: 08/28/2023
Data Release Frequency: Annually

SSTS: Section 7 Tracking Systems

Section 7 of the Federal Insecticide, Fungicide and Rodenticide Act, as amended (92 Stat. 829) requires all registered pesticide-producing establishments to submit a report to the Environmental Protection Agency by March 1st each year. Each establishment must report the types and amounts of pesticides, active ingredients and devices being produced, and those having been produced and sold or distributed in the past year.

Date of Government Version: 01/17/2023
Date Data Arrived at EDR: 01/18/2023
Date Made Active in Reports: 04/19/2023
Number of Days to Update: 91

Source: EPA
Telephone: 202-564-4203
Last EDR Contact: 04/18/2023
Next Scheduled EDR Contact: 07/31/2023
Data Release Frequency: Annually

ROD: Records Of Decision

Record of Decision. ROD documents mandate a permanent remedy at an NPL (Superfund) site containing technical and health information to aid in the cleanup.

Date of Government Version: 04/26/2023
Date Data Arrived at EDR: 05/02/2023
Date Made Active in Reports: 05/17/2023
Number of Days to Update: 15

Source: EPA
Telephone: 703-416-0223
Last EDR Contact: 05/02/2023
Next Scheduled EDR Contact: 06/12/2023
Data Release Frequency: Annually

GOVERNMENT RECORDS SEARCHED / DATA CURRENCY TRACKING

RMP: Risk Management Plans

When Congress passed the Clean Air Act Amendments of 1990, it required EPA to publish regulations and guidance for chemical accident prevention at facilities using extremely hazardous substances. The Risk Management Program Rule (RMP Rule) was written to implement Section 112(r) of these amendments. The rule, which built upon existing industry codes and standards, requires companies of all sizes that use certain flammable and toxic substances to develop a Risk Management Program, which includes a(n): Hazard assessment that details the potential effects of an accidental release, an accident history of the last five years, and an evaluation of worst-case and alternative accidental releases; Prevention program that includes safety precautions and maintenance, monitoring, and employee training measures; and Emergency response program that spells out emergency health care, employee training measures and procedures for informing the public and response agencies (e.g the fire department) should an accident occur.

Date of Government Version: 04/27/2022	Source: Environmental Protection Agency
Date Data Arrived at EDR: 05/04/2022	Telephone: 202-564-8600
Date Made Active in Reports: 05/10/2022	Last EDR Contact: 04/13/2023
Number of Days to Update: 6	Next Scheduled EDR Contact: 07/31/2023
	Data Release Frequency: Varies

RAATS: RCRA Administrative Action Tracking System

RCRA Administration Action Tracking System. RAATS contains records based on enforcement actions issued under RCRA pertaining to major violators and includes administrative and civil actions brought by the EPA. For administration actions after September 30, 1995, data entry in the RAATS database was discontinued. EPA will retain a copy of the database for historical records. It was necessary to terminate RAATS because a decrease in agency resources made it impossible to continue to update the information contained in the database.

Date of Government Version: 04/17/1995	Source: EPA
Date Data Arrived at EDR: 07/03/1995	Telephone: 202-564-4104
Date Made Active in Reports: 08/07/1995	Last EDR Contact: 06/02/2008
Number of Days to Update: 35	Next Scheduled EDR Contact: 09/01/2008
	Data Release Frequency: No Update Planned

PRP: Potentially Responsible Parties

A listing of verified Potentially Responsible Parties

Date of Government Version: 04/26/2023	Source: EPA
Date Data Arrived at EDR: 05/02/2023	Telephone: 202-564-6023
Date Made Active in Reports: 05/17/2023	Last EDR Contact: 05/02/2023
Number of Days to Update: 15	Next Scheduled EDR Contact: 08/14/2023
	Data Release Frequency: Quarterly

PADS: PCB Activity Database System

PCB Activity Database. PADS Identifies generators, transporters, commercial storers and/or brokers and disposers of PCB's who are required to notify the EPA of such activities.

Date of Government Version: 11/03/2022	Source: EPA
Date Data Arrived at EDR: 01/04/2023	Telephone: 202-566-0500
Date Made Active in Reports: 04/03/2023	Last EDR Contact: 04/04/2023
Number of Days to Update: 89	Next Scheduled EDR Contact: 07/17/2023
	Data Release Frequency: Annually

ICIS: Integrated Compliance Information System

The Integrated Compliance Information System (ICIS) supports the information needs of the national enforcement and compliance program as well as the unique needs of the National Pollutant Discharge Elimination System (NPDES) program.

Date of Government Version: 11/18/2016	Source: Environmental Protection Agency
Date Data Arrived at EDR: 11/23/2016	Telephone: 202-564-2501
Date Made Active in Reports: 02/10/2017	Last EDR Contact: 03/29/2023
Number of Days to Update: 79	Next Scheduled EDR Contact: 07/17/2023
	Data Release Frequency: Quarterly

GOVERNMENT RECORDS SEARCHED / DATA CURRENCY TRACKING

FTTS: FIFRA/ TSCA Tracking System - FIFRA (Federal Insecticide, Fungicide, & Rodenticide Act)/TSCA (Toxic Substances Control Act)
FTTS tracks administrative cases and pesticide enforcement actions and compliance activities related to FIFRA, TSCA and EPCRA (Emergency Planning and Community Right-to-Know Act). To maintain currency, EDR contacts the Agency on a quarterly basis.

Date of Government Version: 04/09/2009	Source: EPA/Office of Prevention, Pesticides and Toxic Substances
Date Data Arrived at EDR: 04/16/2009	Telephone: 202-566-1667
Date Made Active in Reports: 05/11/2009	Last EDR Contact: 08/18/2017
Number of Days to Update: 25	Next Scheduled EDR Contact: 12/04/2017
	Data Release Frequency: No Update Planned

FTTS INSP: FIFRA/ TSCA Tracking System - FIFRA (Federal Insecticide, Fungicide, & Rodenticide Act)/TSCA (Toxic Substances Control Act)
A listing of FIFRA/TSCA Tracking System (FTTS) inspections and enforcements.

Date of Government Version: 04/09/2009	Source: EPA
Date Data Arrived at EDR: 04/16/2009	Telephone: 202-566-1667
Date Made Active in Reports: 05/11/2009	Last EDR Contact: 08/18/2017
Number of Days to Update: 25	Next Scheduled EDR Contact: 12/04/2017
	Data Release Frequency: No Update Planned

MLTS: Material Licensing Tracking System

MLTS is maintained by the Nuclear Regulatory Commission and contains a list of approximately 8,100 sites which possess or use radioactive materials and which are subject to NRC licensing requirements. To maintain currency, EDR contacts the Agency on a quarterly basis.

Date of Government Version: 03/15/2023	Source: Nuclear Regulatory Commission
Date Data Arrived at EDR: 03/21/2023	Telephone: 301-415-7169
Date Made Active in Reports: 05/30/2023	Last EDR Contact: 04/13/2023
Number of Days to Update: 70	Next Scheduled EDR Contact: 07/31/2023
	Data Release Frequency: Quarterly

COAL ASH DOE: Steam-Electric Plant Operation Data

A listing of power plants that store ash in surface ponds.

Date of Government Version: 12/31/2020	Source: Department of Energy
Date Data Arrived at EDR: 11/30/2021	Telephone: 202-586-8719
Date Made Active in Reports: 02/22/2022	Last EDR Contact: 05/25/2023
Number of Days to Update: 84	Next Scheduled EDR Contact: 09/11/2023
	Data Release Frequency: Varies

COAL ASH EPA: Coal Combustion Residues Surface Impoundments List

A listing of coal combustion residues surface impoundments with high hazard potential ratings.

Date of Government Version: 01/12/2017	Source: Environmental Protection Agency
Date Data Arrived at EDR: 03/05/2019	Telephone: N/A
Date Made Active in Reports: 11/11/2019	Last EDR Contact: 05/25/2023
Number of Days to Update: 251	Next Scheduled EDR Contact: 09/11/2023
	Data Release Frequency: Varies

PCB TRANSFORMER: PCB Transformer Registration Database

The database of PCB transformer registrations that includes all PCB registration submittals.

Date of Government Version: 09/13/2019	Source: Environmental Protection Agency
Date Data Arrived at EDR: 11/06/2019	Telephone: 202-566-0517
Date Made Active in Reports: 02/10/2020	Last EDR Contact: 05/04/2023
Number of Days to Update: 96	Next Scheduled EDR Contact: 08/14/2023
	Data Release Frequency: Varies

RADINFO: Radiation Information Database

The Radiation Information Database (RADINFO) contains information about facilities that are regulated by U.S. Environmental Protection Agency (EPA) regulations for radiation and radioactivity.

GOVERNMENT RECORDS SEARCHED / DATA CURRENCY TRACKING

Date of Government Version: 07/01/2019
Date Data Arrived at EDR: 07/01/2019
Date Made Active in Reports: 09/23/2019
Number of Days to Update: 84

Source: Environmental Protection Agency
Telephone: 202-343-9775
Last EDR Contact: 03/23/2023
Next Scheduled EDR Contact: 07/10/2023
Data Release Frequency: Quarterly

HIST FTTS: FIFRA/TSCA Tracking System Administrative Case Listing

A complete administrative case listing from the FIFRA/TSCA Tracking System (FTTS) for all ten EPA regions. The information was obtained from the National Compliance Database (NCDB). NCDB supports the implementation of FIFRA (Federal Insecticide, Fungicide, and Rodenticide Act) and TSCA (Toxic Substances Control Act). Some EPA regions are now closing out records. Because of that, and the fact that some EPA regions are not providing EPA Headquarters with updated records, it was decided to create a HIST FTTS database. It included records that may not be included in the newer FTTS database updates. This database is no longer updated.

Date of Government Version: 10/19/2006
Date Data Arrived at EDR: 03/01/2007
Date Made Active in Reports: 04/10/2007
Number of Days to Update: 40

Source: Environmental Protection Agency
Telephone: 202-564-2501
Last EDR Contact: 12/17/2007
Next Scheduled EDR Contact: 03/17/2008
Data Release Frequency: No Update Planned

HIST FTTS INSP: FIFRA/TSCA Tracking System Inspection & Enforcement Case Listing

A complete inspection and enforcement case listing from the FIFRA/TSCA Tracking System (FTTS) for all ten EPA regions. The information was obtained from the National Compliance Database (NCDB). NCDB supports the implementation of FIFRA (Federal Insecticide, Fungicide, and Rodenticide Act) and TSCA (Toxic Substances Control Act). Some EPA regions are now closing out records. Because of that, and the fact that some EPA regions are not providing EPA Headquarters with updated records, it was decided to create a HIST FTTS database. It included records that may not be included in the newer FTTS database updates. This database is no longer updated.

Date of Government Version: 10/19/2006
Date Data Arrived at EDR: 03/01/2007
Date Made Active in Reports: 04/10/2007
Number of Days to Update: 40

Source: Environmental Protection Agency
Telephone: 202-564-2501
Last EDR Contact: 12/17/2008
Next Scheduled EDR Contact: 03/17/2008
Data Release Frequency: No Update Planned

DOT OPS: Incident and Accident Data

Department of Transportation, Office of Pipeline Safety Incident and Accident data.

Date of Government Version: 01/02/2020
Date Data Arrived at EDR: 01/28/2020
Date Made Active in Reports: 04/17/2020
Number of Days to Update: 80

Source: Department of Transportation, Office of Pipeline Safety
Telephone: 202-366-4595
Last EDR Contact: 04/25/2023
Next Scheduled EDR Contact: 08/07/2023
Data Release Frequency: Quarterly

CONSENT: Superfund (CERCLA) Consent Decrees

Major legal settlements that establish responsibility and standards for cleanup at NPL (Superfund) sites. Released periodically by United States District Courts after settlement by parties to litigation matters.

Date of Government Version: 12/31/2022
Date Data Arrived at EDR: 01/12/2023
Date Made Active in Reports: 04/07/2023
Number of Days to Update: 85

Source: Department of Justice, Consent Decree Library
Telephone: Varies
Last EDR Contact: 04/03/2023
Next Scheduled EDR Contact: 07/17/2023
Data Release Frequency: Varies

BRS: Biennial Reporting System

The Biennial Reporting System is a national system administered by the EPA that collects data on the generation and management of hazardous waste. BRS captures detailed data from two groups: Large Quantity Generators (LQG) and Treatment, Storage, and Disposal Facilities.

Date of Government Version: 12/31/2021
Date Data Arrived at EDR: 03/09/2023
Date Made Active in Reports: 03/20/2023
Number of Days to Update: 11

Source: EPA/NTIS
Telephone: 800-424-9346
Last EDR Contact: 03/09/2023
Next Scheduled EDR Contact: 07/03/2023
Data Release Frequency: Biennially

GOVERNMENT RECORDS SEARCHED / DATA CURRENCY TRACKING

INDIAN RESERV: Indian Reservations

This map layer portrays Indian administered lands of the United States that have any area equal to or greater than 640 acres.

Date of Government Version: 12/31/2014	Source: USGS
Date Data Arrived at EDR: 07/14/2015	Telephone: 202-208-3710
Date Made Active in Reports: 01/10/2017	Last EDR Contact: 04/06/2023
Number of Days to Update: 546	Next Scheduled EDR Contact: 07/17/2023
	Data Release Frequency: Semi-Annually

FUSRAP: Formerly Utilized Sites Remedial Action Program

DOE established the Formerly Utilized Sites Remedial Action Program (FUSRAP) in 1974 to remediate sites where radioactive contamination remained from Manhattan Project and early U.S. Atomic Energy Commission (AEC) operations.

Date of Government Version: 07/26/2021	Source: Department of Energy
Date Data Arrived at EDR: 07/27/2021	Telephone: 202-586-3559
Date Made Active in Reports: 10/22/2021	Last EDR Contact: 04/26/2023
Number of Days to Update: 87	Next Scheduled EDR Contact: 08/14/2023
	Data Release Frequency: Varies

UMTRA: Uranium Mill Tailings Sites

Uranium ore was mined by private companies for federal government use in national defense programs. When the mills shut down, large piles of the sand-like material (mill tailings) remain after uranium has been extracted from the ore. Levels of human exposure to radioactive materials from the piles are low; however, in some cases tailings were used as construction materials before the potential health hazards of the tailings were recognized.

Date of Government Version: 08/30/2019	Source: Department of Energy
Date Data Arrived at EDR: 11/15/2019	Telephone: 505-845-0011
Date Made Active in Reports: 01/28/2020	Last EDR Contact: 05/24/2023
Number of Days to Update: 74	Next Scheduled EDR Contact: 08/28/2023
	Data Release Frequency: Varies

LEAD SMELTER 1: Lead Smelter Sites

A listing of former lead smelter site locations.

Date of Government Version: 04/26/2023	Source: Environmental Protection Agency
Date Data Arrived at EDR: 05/02/2023	Telephone: 703-603-8787
Date Made Active in Reports: 05/17/2023	Last EDR Contact: 05/02/2023
Number of Days to Update: 15	Next Scheduled EDR Contact: 07/10/2023
	Data Release Frequency: Varies

LEAD SMELTER 2: Lead Smelter Sites

A list of several hundred sites in the U.S. where secondary lead smelting was done from 1931 and 1964. These sites may pose a threat to public health through ingestion or inhalation of contaminated soil or dust

Date of Government Version: 04/05/2001	Source: American Journal of Public Health
Date Data Arrived at EDR: 10/27/2010	Telephone: 703-305-6451
Date Made Active in Reports: 12/02/2010	Last EDR Contact: 12/02/2009
Number of Days to Update: 36	Next Scheduled EDR Contact: N/A
	Data Release Frequency: No Update Planned

US AIRS (AFS): Aerometric Information Retrieval System Facility Subsystem (AFS)

The database is a sub-system of Aerometric Information Retrieval System (AIRS). AFS contains compliance data on air pollution point sources regulated by the U.S. EPA and/or state and local air regulatory agencies. This information comes from source reports by various stationary sources of air pollution, such as electric power plants, steel mills, factories, and universities, and provides information about the air pollutants they produce. Action, air program, air program pollutant, and general level plant data. It is used to track emissions and compliance data from industrial plants.

GOVERNMENT RECORDS SEARCHED / DATA CURRENCY TRACKING

Date of Government Version: 10/12/2016
Date Data Arrived at EDR: 10/26/2016
Date Made Active in Reports: 02/03/2017
Number of Days to Update: 100

Source: EPA
Telephone: 202-564-2496
Last EDR Contact: 09/26/2017
Next Scheduled EDR Contact: 01/08/2018
Data Release Frequency: Annually

US AIRS MINOR: Air Facility System Data

A listing of minor source facilities.

Date of Government Version: 10/12/2016
Date Data Arrived at EDR: 10/26/2016
Date Made Active in Reports: 02/03/2017
Number of Days to Update: 100

Source: EPA
Telephone: 202-564-2496
Last EDR Contact: 09/26/2017
Next Scheduled EDR Contact: 01/08/2018
Data Release Frequency: Annually

US MINES: Mines Master Index File

Contains all mine identification numbers issued for mines active or opened since 1971. The data also includes violation information.

Date of Government Version: 02/02/2023
Date Data Arrived at EDR: 02/22/2023
Date Made Active in Reports: 05/17/2023
Number of Days to Update: 84

Source: Department of Labor, Mine Safety and Health Administration
Telephone: 303-231-5959
Last EDR Contact: 05/24/2023
Next Scheduled EDR Contact: 09/04/2023
Data Release Frequency: Semi-Annually

MINES VIOLATIONS: MSHA Violation Assessment Data

Mines violation and assessment information. Department of Labor, Mine Safety & Health Administration.

Date of Government Version: 02/27/2023
Date Data Arrived at EDR: 03/01/2023
Date Made Active in Reports: 03/24/2023
Number of Days to Update: 23

Source: DOL, Mine Safety & Health Admi
Telephone: 202-693-9424
Last EDR Contact: 05/24/2023
Next Scheduled EDR Contact: 09/11/2023
Data Release Frequency: Quarterly

US MINES 2: Ferrous and Nonferrous Metal Mines Database Listing

This map layer includes ferrous (ferrous metal mines are facilities that extract ferrous metals, such as iron ore or molybdenum) and nonferrous (Nonferrous metal mines are facilities that extract nonferrous metals, such as gold, silver, copper, zinc, and lead) metal mines in the United States.

Date of Government Version: 01/07/2022
Date Data Arrived at EDR: 02/24/2023
Date Made Active in Reports: 05/17/2023
Number of Days to Update: 82

Source: USGS
Telephone: 703-648-7709
Last EDR Contact: 05/25/2023
Next Scheduled EDR Contact: 09/04/2023
Data Release Frequency: Varies

US MINES 3: Active Mines & Mineral Plants Database Listing

Active Mines and Mineral Processing Plant operations for commodities monitored by the Minerals Information Team of the USGS.

Date of Government Version: 04/14/2011
Date Data Arrived at EDR: 06/08/2011
Date Made Active in Reports: 09/13/2011
Number of Days to Update: 97

Source: USGS
Telephone: 703-648-7709
Last EDR Contact: 05/25/2023
Next Scheduled EDR Contact: 09/04/2023
Data Release Frequency: Varies

ABANDONED MINES: Abandoned Mines

An inventory of land and water impacted by past mining (primarily coal mining) is maintained by OSMRE to provide information needed to implement the Surface Mining Control and Reclamation Act of 1977 (SMCRA). The inventory contains information on the location, type, and extent of AML impacts, as well as, information on the cost associated with the reclamation of those problems. The inventory is based upon field surveys by State, Tribal, and OSMRE program officials. It is dynamic to the extent that it is modified as new problems are identified and existing problems are reclaimed.

GOVERNMENT RECORDS SEARCHED / DATA CURRENCY TRACKING

Date of Government Version: 03/17/2023
Date Data Arrived at EDR: 03/17/2023
Date Made Active in Reports: 05/30/2023
Number of Days to Update: 74

Source: Department of Interior
Telephone: 202-208-2609
Last EDR Contact: 05/31/2023
Next Scheduled EDR Contact: 09/18/2023
Data Release Frequency: Quarterly

FINDS: Facility Index System/Facility Registry System

Facility Index System. FINDS contains both facility information and 'pointers' to other sources that contain more detail. EDR includes the following FINDS databases in this report: PCS (Permit Compliance System), AIRS (Aerometric Information Retrieval System), DOCKET (Enforcement Docket used to manage and track information on civil judicial enforcement cases for all environmental statutes), FURS (Federal Underground Injection Control), C-DOCKET (Criminal Docket System used to track criminal enforcement actions for all environmental statutes), FFIS (Federal Facilities Information System), STATE (State Environmental Laws and Statutes), and PADS (PCB Activity Data System).

Date of Government Version: 02/02/2023
Date Data Arrived at EDR: 02/28/2023
Date Made Active in Reports: 03/24/2023
Number of Days to Update: 24

Source: EPA
Telephone: (404) 562-9900
Last EDR Contact: 05/25/2023
Next Scheduled EDR Contact: 09/11/2023
Data Release Frequency: Quarterly

DOCKET HWC: Hazardous Waste Compliance Docket Listing

A complete list of the Federal Agency Hazardous Waste Compliance Docket Facilities.

Date of Government Version: 05/06/2021
Date Data Arrived at EDR: 05/21/2021
Date Made Active in Reports: 08/11/2021
Number of Days to Update: 82

Source: Environmental Protection Agency
Telephone: 202-564-0527
Last EDR Contact: 05/17/2023
Next Scheduled EDR Contact: 09/04/2023
Data Release Frequency: Varies

UXO: Unexploded Ordnance Sites

A listing of unexploded ordnance site locations

Date of Government Version: 11/09/2021
Date Data Arrived at EDR: 10/20/2022
Date Made Active in Reports: 01/10/2023
Number of Days to Update: 82

Source: Department of Defense
Telephone: 703-704-1564
Last EDR Contact: 04/27/2023
Next Scheduled EDR Contact: 07/24/2023
Data Release Frequency: Varies

ECHO: Enforcement & Compliance History Information

ECHO provides integrated compliance and enforcement information for about 800,000 regulated facilities nationwide.

Date of Government Version: 01/01/2023
Date Data Arrived at EDR: 01/04/2023
Date Made Active in Reports: 04/03/2023
Number of Days to Update: 89

Source: Environmental Protection Agency
Telephone: 202-564-2280
Last EDR Contact: 03/31/2023
Next Scheduled EDR Contact: 07/17/2023
Data Release Frequency: Quarterly

FUELS PROGRAM: EPA Fuels Program Registered Listing

This listing includes facilities that are registered under the Part 80 (Code of Federal Regulations) EPA Fuels Programs. All companies now are required to submit new and updated registrations.

Date of Government Version: 02/13/2023
Date Data Arrived at EDR: 02/14/2023
Date Made Active in Reports: 04/19/2023
Number of Days to Update: 64

Source: EPA
Telephone: 800-385-6164
Last EDR Contact: 05/17/2023
Next Scheduled EDR Contact: 08/28/2023
Data Release Frequency: Quarterly

PFAS NPL: Superfund Sites with PFAS Detections Information

EPA's Office of Land and Emergency Management and EPA Regional Offices maintain data describing what is known about site investigations, contamination, and remedial actions under the Comprehensive Environmental Response, Compensation, and Liability Act (CERCLA) where PFAS is present in the environment.

GOVERNMENT RECORDS SEARCHED / DATA CURRENCY TRACKING

Date of Government Version: 02/23/2022
Date Data Arrived at EDR: 07/08/2022
Date Made Active in Reports: 11/08/2022
Number of Days to Update: 123

Source: Environmental Protection Agency
Telephone: 703-603-8895
Last EDR Contact: 04/04/2023
Next Scheduled EDR Contact: 07/17/2023
Data Release Frequency: Varies

PFAS FEDERAL SITES: Federal Sites PFAS Information

Several federal entities, such as the federal Superfund program, Department of Defense, National Aeronautics and Space Administration, Department of Transportation, and Department of Energy provided information for sites with known or suspected detections at federal facilities.

Date of Government Version: 03/30/2023
Date Data Arrived at EDR: 03/30/2023
Date Made Active in Reports: 04/07/2023
Number of Days to Update: 8

Source: Environmental Protection Agency
Telephone: 202-272-0167
Last EDR Contact: 03/30/2023
Next Scheduled EDR Contact: 07/17/2023
Data Release Frequency: Varies

PFAS TSCA: PFAS Manufacture and Imports Information

EPA issued the Chemical Data Reporting (CDR) Rule under the Toxic Substances Control Act (TSCA) and requires chemical manufacturers and facilities that manufacture or import chemical substances to report data to EPA. EPA publishes non-confidential business information (non-CBI) and includes descriptive information about each site, corporate parent, production volume, other manufacturing information, and processing and use information.

Date of Government Version: 01/03/2022
Date Data Arrived at EDR: 03/31/2022
Date Made Active in Reports: 11/08/2022
Number of Days to Update: 222

Source: Environmental Protection Agency
Telephone: 202-272-0167
Last EDR Contact: 03/30/2023
Next Scheduled EDR Contact: 07/17/2023
Data Release Frequency: Varies

PFAS RCRA MANIFEST: PFAS Transfers Identified In the RCRA Database Listing

To work around the lack of PFAS waste codes in the RCRA database, EPA developed the PFAS Transfers dataset by mining e-Manifest records containing at least one of these common PFAS keywords: PFAS, PFOA, PFOS, PERFL, AFFF, GENX, GEN-X (plus the VT waste codes). These keywords were searched for in the following text fields: Manifest handling instructions (MANIFEST_HANDLING_INSTR), Non-hazardous waste description (NON_HAZ_WASTE_DESCRIPTION), DOT printed information (DOT_PRINTED_INFORMATION), Waste line handling instructions (WASTE_LINE_HANDLING_INSTR), Waste residue comments (WASTE_RESIDUE_COMMENTS).

Date of Government Version: 03/30/2023
Date Data Arrived at EDR: 03/30/2023
Date Made Active in Reports: 05/02/2023
Number of Days to Update: 33

Source: Environmental Protection Agency
Telephone: 202-272-0167
Last EDR Contact: 03/30/2023
Next Scheduled EDR Contact: 07/17/2023
Data Release Frequency: Varies

PFAS ATSDR: PFAS Contamination Site Location Listing

PFAS contamination site locations from the Department of Health & Human Services, Center for Disease Control & Prevention. ATSDR is involved at a number of PFAS-related sites, either directly or through assisting state and federal partners. As of now, most sites are related to drinking water contamination connected with PFAS production facilities or fire training areas where aqueous film-forming firefighting foam (AFFF) was regularly used.

Date of Government Version: 06/24/2020
Date Data Arrived at EDR: 03/17/2021
Date Made Active in Reports: 11/08/2022
Number of Days to Update: 601

Source: Department of Health & Human Services
Telephone: 202-741-5770
Last EDR Contact: 04/20/2023
Next Scheduled EDR Contact: 08/07/2023
Data Release Frequency: Varies

PFAS WQP: Ambient Environmental Sampling for PFAS

The Water Quality Portal (WQP) is a part of a modernized repository storing ambient sampling data for all environmental media and tissue samples. A wide range of federal, state, tribal and local governments, academic and non-governmental organizations and individuals submit project details and sampling results to this public repository. The information is commonly used for research and assessments of environmental quality.

GOVERNMENT RECORDS SEARCHED / DATA CURRENCY TRACKING

Date of Government Version: 03/30/2023
Date Data Arrived at EDR: 03/30/2023
Date Made Active in Reports: 05/02/2023
Number of Days to Update: 33

Source: Environmental Protection Agency
Telephone: 202-272-0167
Last EDR Contact: 03/30/2023
Next Scheduled EDR Contact: 07/17/2023
Data Release Frequency: Varies

PFAS NPDES: Clean Water Act Discharge Monitoring Information

Any discharger of pollutants to waters of the United States from a point source must have a National Pollutant Discharge Elimination System (NPDES) permit. The process for obtaining limits involves the regulated entity (permittee) disclosing releases in a NPDES permit application and the permitting authority (typically the state but sometimes EPA) deciding whether to require monitoring or monitoring with limits.

Date of Government Version: 03/30/2023
Date Data Arrived at EDR: 03/30/2023
Date Made Active in Reports: 04/07/2023
Number of Days to Update: 8

Source: Environmental Protection Agency
Telephone: 202-272-0167
Last EDR Contact: 03/30/2023
Next Scheduled EDR Contact: 07/17/2023
Data Release Frequency: Varies

PFAS ECHO: Facilities in Industries that May Be Handling PFAS Listing

Regulators and the public have expressed interest in knowing which regulated entities may be using PFAS. EPA has developed a dataset from various sources that show which industries may be handling PFAS. Approximately 120,000 facilities subject to federal environmental programs have operated or currently operate in industry sectors with processes that may involve handling and/or release of PFAS.

Date of Government Version: 03/30/2023
Date Data Arrived at EDR: 03/30/2023
Date Made Active in Reports: 04/03/2023
Number of Days to Update: 4

Source: Environmental Protection Agency
Telephone: 202-272-0167
Last EDR Contact: 03/30/2023
Next Scheduled EDR Contact: 07/17/2023
Data Release Frequency: Varies

PFAS ECHO FIRE TRAINING: Facilities in Industries that May Be Handling PFAS Listing

A list of fire training sites was added to the Industry Sectors dataset using a keyword search on the permitted facilities name to identify sites where fire-fighting foam may have been used in training exercises. Additionally, you may view an example spreadsheet of the subset of fire training facility data, as well as the keywords used in selecting or deselecting a facility for the subset. as well as the keywords used in selecting or deselecting a facility for the subset. These keywords were tested to maximize accuracy in selecting facilities that may use fire-fighting foam in training exercises, however, due to the lack of a required reporting field in the data systems for designating fire training sites, this methodology may not identify all fire training sites or may potentially misidentify them.

Date of Government Version: 03/30/2023
Date Data Arrived at EDR: 03/30/2023
Date Made Active in Reports: 04/03/2023
Number of Days to Update: 4

Source: Environmental Protection Agency
Telephone: 202-272-0167
Last EDR Contact: 03/30/2023
Next Scheduled EDR Contact: 07/17/2023
Data Release Frequency: Varies

PFAS PART 139 AIRPORT: All Certified Part 139 Airports PFAS Information Listing

Since July 1, 2006, all certified part 139 airports are required to have fire-fighting foam onsite that meet military specifications (MIL-F-24385) (14 CFR 139.317). To date, these military specification fire-fighting foams are fluorinated and have been historically used for training and extinguishing. The 2018 FAA Reauthorization Act has a provision stating that no later than October 2021, FAA shall not require the use of fluorinated AFFF. This provision does not prohibit the use of fluorinated AFFF at Part 139 civilian airports; it only prohibits FAA from mandating its use. The Federal Aviation Administration's document AC 150/5210-6D - Aircraft Fire Extinguishing Agents provides guidance on Aircraft Fire Extinguishing Agents, which includes Aqueous Film Forming Foam (AFFF).

Date of Government Version: 03/30/2023
Date Data Arrived at EDR: 03/30/2023
Date Made Active in Reports: 04/03/2023
Number of Days to Update: 4

Source: Environmental Protection Agency
Telephone: 202-272-0167
Last EDR Contact: 03/30/2023
Next Scheduled EDR Contact: 07/17/2023
Data Release Frequency: Varies

GOVERNMENT RECORDS SEARCHED / DATA CURRENCY TRACKING

AQUEOUS FOAM NRC: Aqueous Foam Related Incidents Listing

The National Response Center (NRC) serves as an emergency call center that fields initial reports for pollution and railroad incidents and forwards that information to appropriate federal/state agencies for response. The spreadsheets posted to the NRC website contain initial incident data that has not been validated or investigated by a federal/state response agency. Response center calls from 1990 to the most recent complete calendar year where there was indication of Aqueous Film Forming Foam (AFFF) usage are included in this dataset. NRC calls may reference AFFF usage in the ?Material Involved? or ?Incident Description? fields.

Date of Government Version: 04/27/2023	Source: Environmental Protection Agency
Date Data Arrived at EDR: 04/27/2023	Telephone: 202-272-0167
Date Made Active in Reports: 05/02/2023	Last EDR Contact: 04/27/2023
Number of Days to Update: 5	Next Scheduled EDR Contact: 07/17/2023
	Data Release Frequency: Varies

PFAS: PFOS and PFOA stand for perfluorooctane sulfonate and perfluorooctanoic acid

PFOS and PFOA stand for perfluorooctane sulfonate and perfluorooctanoic acid, respectively. Both are fluorinated organic chemicals, part of a larger family of compounds referred to as perfluoroalkyl substances (PFASs).

Date of Government Version: 03/08/2023	Source: Department of Environmental Protection
Date Data Arrived at EDR: 03/09/2023	Telephone: 850-245-8690
Date Made Active in Reports: 04/11/2023	Last EDR Contact: 04/19/2023
Number of Days to Update: 33	Next Scheduled EDR Contact: 08/07/2023
	Data Release Frequency: Varies

AQUEOUS FOAM: Former Fire Training Facility Assessments Listing

DEP has conducted initial environmental assessments related to the historic and current use of chemicals found in aqueous film forming foam (AFFF) at fire training facilities throughout Florida

Date of Government Version: 05/11/2023	Source: Department of Environmental Protection
Date Data Arrived at EDR: 05/16/2023	Telephone: 850-245-8690
Date Made Active in Reports: 05/31/2023	Last EDR Contact: 05/31/2023
Number of Days to Update: 15	Next Scheduled EDR Contact: 09/18/2023
	Data Release Frequency: Varies

AIRS: Permitted Facilities Listing

A listing of Air Resources Management permits.

Date of Government Version: 12/31/2022	Source: Department of Environmental Protection
Date Data Arrived at EDR: 01/25/2023	Telephone: 850-921-9558
Date Made Active in Reports: 04/11/2023	Last EDR Contact: 04/19/2023
Number of Days to Update: 76	Next Scheduled EDR Contact: 08/07/2023
	Data Release Frequency: Varies

ASBESTOS: Asbestos Notification Listing

Asbestos sites

Date of Government Version: 02/09/2023	Source: Department of Environmental Protection
Date Data Arrived at EDR: 02/10/2023	Telephone: 850-717-9086
Date Made Active in Reports: 04/27/2023	Last EDR Contact: 05/10/2023
Number of Days to Update: 76	Next Scheduled EDR Contact: 08/28/2023
	Data Release Frequency: Varies

CLEANUP SITES: DEP Cleanup Sites - Contamination Locator Map Listing

This listing includes the locations of waste cleanup sites from various programs. The source of the cleanup site data includes Hazardous Waste programs, Site Investigation Section, Compliance and Enforcement Tracking, Drycleaning State Funded Cleanup Program (possibly other state funded cleanup), Storage Tank Contamination Monitoring.

Date of Government Version: 11/29/2022	Source: Department of Environmental Protection
Date Data Arrived at EDR: 02/21/2023	Telephone: 866-282-0787
Date Made Active in Reports: 05/10/2023	Last EDR Contact: 05/23/2023
Number of Days to Update: 78	Next Scheduled EDR Contact: 09/04/2023
	Data Release Frequency: Quarterly

GOVERNMENT RECORDS SEARCHED / DATA CURRENCY TRACKING

DEDB: Ethylene Dibromide Database Results

Ethylene dibromide (EDB), a soil fumigant, that has been detected in drinking water wells. The amount found exceeds the maximum contaminant level as stated in Chapter 62-550 or 520. It is a potential threat to public health when present in drinking water.

Date of Government Version: 12/07/2022	Source: Department of Environmental Protection
Date Data Arrived at EDR: 12/07/2022	Telephone: 850-245-8335
Date Made Active in Reports: 03/01/2023	Last EDR Contact: 03/09/2023
Number of Days to Update: 84	Next Scheduled EDR Contact: 06/26/2023
	Data Release Frequency: Varies

DRYCLEANERS: Drycleaning Facilities

The Drycleaners database, maintained by the Department of Environmental Protection, provides information about permitted dry cleaner facilities.

Date of Government Version: 01/17/2023	Source: Department of Environmental Protection
Date Data Arrived at EDR: 01/18/2023	Telephone: 850-245-8927
Date Made Active in Reports: 04/05/2023	Last EDR Contact: 04/18/2023
Number of Days to Update: 77	Next Scheduled EDR Contact: 07/31/2023
	Data Release Frequency: Semi-Annually

DWM CONTAM: DWM CONTAMINATED SITES

A listing of active or known sites. The listing includes sites that need cleanup but are not actively being working on because the agency currently does not have funding (primarily petroleum and drycleaning).

Date of Government Version: 10/12/2022	Source: Department of Environmental Protection
Date Data Arrived at EDR: 01/04/2023	Telephone: 850-245-7503
Date Made Active in Reports: 03/21/2023	Last EDR Contact: 04/06/2023
Number of Days to Update: 76	Next Scheduled EDR Contact: 07/17/2023
	Data Release Frequency: Varies

Financial Assurance 1: Financial Assurance Information Listing

A list of hazardous waste facilities required to provide financial assurance under RCRA.

Date of Government Version: 01/03/2023	Source: Department of Environmental Protection
Date Data Arrived at EDR: 01/24/2023	Telephone: 850-245-8793
Date Made Active in Reports: 04/11/2023	Last EDR Contact: 04/25/2023
Number of Days to Update: 77	Next Scheduled EDR Contact: 08/07/2023
	Data Release Frequency: Semi-Annually

Financial Assurance 2: Financial Assurance Information Listing

A listing of financial assurance information for solid waste facilities.

Date of Government Version: 01/03/2023	Source: Department of Environmental Protection
Date Data Arrived at EDR: 01/24/2023	Telephone: 850-245-8743
Date Made Active in Reports: 04/11/2023	Last EDR Contact: 04/25/2023
Number of Days to Update: 77	Next Scheduled EDR Contact: 08/07/2023
	Data Release Frequency: Semi-Annually

Financial Assurance 3: Financial Assurance Information Listing

A listing of financial assurance information for storage tanks sites.

Date of Government Version: 02/09/2023	Source: Department of Environmental Protection
Date Data Arrived at EDR: 02/09/2023	Telephone: 850-245-8853
Date Made Active in Reports: 04/28/2023	Last EDR Contact: 04/26/2023
Number of Days to Update: 78	Next Scheduled EDR Contact: 08/07/2023
	Data Release Frequency: Quarterly

FL Cattle Dip. Vats: Cattle Dipping Vats

From the 1910's through the 1950's, these vats were filled with an arsenic solution for the control and eradication of the cattle fever tick. Other pesticides, such as DDT, were also widely used. By State law, all cattle, horses, mules, goats, and other susceptible animals were required to be dipped every 14 days. Under certain circumstances, the arsenic and other pesticides remaining at the site may present an environmental or public health hazard.

GOVERNMENT RECORDS SEARCHED / DATA CURRENCY TRACKING

Date of Government Version: 09/27/2019
Date Data Arrived at EDR: 01/10/2020
Date Made Active in Reports: 02/11/2020
Number of Days to Update: 32

Source: Department of Environmental Protection
Telephone: 850-245-4444
Last EDR Contact: 04/06/2023
Next Scheduled EDR Contact: 07/17/2023
Data Release Frequency: No Update Planned

HW GEN: Hazardous Waste Generators

Small Quantity Hazardous Waste Generators are regulated under the federal Resource Conservation and Recovery Act (RCRA) and applicable state regulations as generators of hazardous wastes in quantities greater than 100 Kg but less than 1,000 Kg in any one calendar month. Large Quantity Generators of Hazardous Waste are tracked in this coverage based on their notification to the Department of Environmental Protection as to their handler status, or based on inspections conducted at their facilities. These facilities are regulated under the federal Resource Conservation and Recovery Act (RCRA) and applicable state regulations as generators of hazardous wastes in quantities equal to or greater than 1,000 Kg in any one calendar month.

Date of Government Version: 11/29/2022
Date Data Arrived at EDR: 12/14/2022
Date Made Active in Reports: 03/08/2023
Number of Days to Update: 84

Source: Department of Environmental Protection
Telephone: 850-245-8758
Last EDR Contact: 03/23/2023
Next Scheduled EDR Contact: 07/03/2023
Data Release Frequency: Quarterly

RESP PARTY: Responsible Party Sites Listing

Open, inactive and closed responsible party sites

Date of Government Version: 12/21/2022
Date Data Arrived at EDR: 12/21/2022
Date Made Active in Reports: 03/14/2023
Number of Days to Update: 83

Source: Department of Environmental Protection
Telephone: 850-245-8758
Last EDR Contact: 03/28/2023
Next Scheduled EDR Contact: 07/10/2023
Data Release Frequency: Quarterly

SITE INV SITES: Site Investigation Section Sites Listing

Statewide coverage of Site Investigation Section (SIS) sites. Site Investigation is a Section within the Bureau of Waste Cleanup, Division of Waste Management. SIS provides technical support to FDEP District Waste Cleanup Programs and conducts contamination assessments throughout the state.

Date of Government Version: 02/13/2023
Date Data Arrived at EDR: 02/14/2023
Date Made Active in Reports: 05/09/2023
Number of Days to Update: 84

Source: Department of Environmental Protection
Telephone: 850-245-8953
Last EDR Contact: 05/16/2023
Next Scheduled EDR Contact: 08/28/2023
Data Release Frequency: Quarterly

TIER 2: Tier 2 Facility Listing

A listing of facilities which store or manufacture hazardous materials that submit a chemical inventory report.

Date of Government Version: 12/31/2021
Date Data Arrived at EDR: 06/08/2022
Date Made Active in Reports: 08/24/2022
Number of Days to Update: 77

Source: Department of Environmental Protection
Telephone: 850-413-9970
Last EDR Contact: 05/31/2023
Next Scheduled EDR Contact: 09/18/2023
Data Release Frequency: Varies

UIC: Underground Injection Wells Database Listing

A listing of Class I wells. Class I wells are used to inject hazardous waste, nonhazardous waste, or municipal waste below the lowermost USDW.

Date of Government Version: 04/13/2023
Date Data Arrived at EDR: 04/14/2023
Date Made Active in Reports: 04/19/2023
Number of Days to Update: 5

Source: Department of Environmental Protection
Telephone: 850-245-8655
Last EDR Contact: 04/12/2023
Next Scheduled EDR Contact: 07/31/2023
Data Release Frequency: Varies

GOVERNMENT RECORDS SEARCHED / DATA CURRENCY TRACKING

WASTEWATER: Wastewater Facility Regulation Database
Domestic and industrial wastewater facilities.

Date of Government Version: 01/05/2023	Source: Department of Environmental Protection
Date Data Arrived at EDR: 01/31/2023	Telephone: 850-245-8600
Date Made Active in Reports: 04/19/2023	Last EDR Contact: 05/02/2023
Number of Days to Update: 78	Next Scheduled EDR Contact: 08/14/2023
	Data Release Frequency: Quarterly

PFAS TRIS: List of PFAS Added to the TRI

Section 7321 of the National Defense Authorization Act for Fiscal Year 2020 (NDAA) immediately added certain per- and polyfluoroalkyl substances (PFAS) to the list of chemicals covered by the Toxics Release Inventory (TRI) under Section 313 of the Emergency Planning and Community Right-to-Know Act (EPCRA) and provided a framework for additional PFAS to be added to TRI on an annual basis.

Date of Government Version: 03/07/2023	Source: Environmental Protection Agency
Date Data Arrived at EDR: 03/07/2023	Telephone: 202-566-0250
Date Made Active in Reports: 03/24/2023	Last EDR Contact: 03/30/2023
Number of Days to Update: 17	Next Scheduled EDR Contact: 07/17/2023
	Data Release Frequency: Varies

MINES MRDS: Mineral Resources Data System
Mineral Resources Data System

Date of Government Version: 08/23/2022	Source: USGS
Date Data Arrived at EDR: 11/22/2022	Telephone: 703-648-6533
Date Made Active in Reports: 02/28/2023	Last EDR Contact: 05/25/2023
Number of Days to Update: 98	Next Scheduled EDR Contact: 09/04/2023
	Data Release Frequency: Varies

PCS: Permit Compliance System

PCS is a computerized management information system that contains data on National Pollutant Discharge Elimination System (NPDES) permit holding facilities. PCS tracks the permit, compliance, and enforcement status of NPDES facilities.

Date of Government Version: 07/14/2011	Source: EPA, Office of Water
Date Data Arrived at EDR: 08/05/2011	Telephone: 202-564-2496
Date Made Active in Reports: 09/29/2011	Last EDR Contact: 03/30/2023
Number of Days to Update: 55	Next Scheduled EDR Contact: 07/17/2023
	Data Release Frequency: No Update Planned

PCS ENF: Enforcement data

No description is available for this data

Date of Government Version: 12/31/2014	Source: EPA
Date Data Arrived at EDR: 02/05/2015	Telephone: 202-564-2497
Date Made Active in Reports: 03/06/2015	Last EDR Contact: 03/30/2023
Number of Days to Update: 29	Next Scheduled EDR Contact: 07/17/2023
	Data Release Frequency: Varies

EDR HIGH RISK HISTORICAL RECORDS

EDR Exclusive Records

EDR MGP: EDR Proprietary Manufactured Gas Plants

The EDR Proprietary Manufactured Gas Plant Database includes records of coal gas plants (manufactured gas plants) compiled by EDR's researchers. Manufactured gas sites were used in the United States from the 1800's to 1950's to produce a gas that could be distributed and used as fuel. These plants used whale oil, rosin, coal, or a mixture of coal, oil, and water that also produced a significant amount of waste. Many of the byproducts of the gas production, such as coal tar (oily waste containing volatile and non-volatile chemicals), sludges, oils and other compounds are potentially hazardous to human health and the environment. The byproduct from this process was frequently disposed of directly at the plant site and can remain or spread slowly, serving as a continuous source of soil and groundwater contamination.

GOVERNMENT RECORDS SEARCHED / DATA CURRENCY TRACKING

Date of Government Version: N/A
Date Data Arrived at EDR: N/A
Date Made Active in Reports: N/A
Number of Days to Update: N/A

Source: EDR, Inc.
Telephone: N/A
Last EDR Contact: N/A
Next Scheduled EDR Contact: N/A
Data Release Frequency: No Update Planned

EDR Hist Auto: EDR Exclusive Historical Auto Stations

EDR has searched selected national collections of business directories and has collected listings of potential gas station/filling station/service station sites that were available to EDR researchers. EDR's review was limited to those categories of sources that might, in EDR's opinion, include gas station/filling station/service station establishments. The categories reviewed included, but were not limited to gas, gas station, gasoline station, filling station, auto, automobile repair, auto service station, service station, etc. This database falls within a category of information EDR classifies as "High Risk Historical Records", or HRHR. EDR's HRHR effort presents unique and sometimes proprietary data about past sites and operations that typically create environmental concerns, but may not show up in current government records searches.

Date of Government Version: N/A
Date Data Arrived at EDR: N/A
Date Made Active in Reports: N/A
Number of Days to Update: N/A

Source: EDR, Inc.
Telephone: N/A
Last EDR Contact: N/A
Next Scheduled EDR Contact: N/A
Data Release Frequency: Varies

EDR Hist Cleaner: EDR Exclusive Historical Cleaners

EDR has searched selected national collections of business directories and has collected listings of potential dry cleaner sites that were available to EDR researchers. EDR's review was limited to those categories of sources that might, in EDR's opinion, include dry cleaning establishments. The categories reviewed included, but were not limited to dry cleaners, cleaners, laundry, laundromat, cleaning/laundry, wash & dry etc. This database falls within a category of information EDR classifies as "High Risk Historical Records", or HRHR. EDR's HRHR effort presents unique and sometimes proprietary data about past sites and operations that typically create environmental concerns, but may not show up in current government records searches.

Date of Government Version: N/A
Date Data Arrived at EDR: N/A
Date Made Active in Reports: N/A
Number of Days to Update: N/A

Source: EDR, Inc.
Telephone: N/A
Last EDR Contact: N/A
Next Scheduled EDR Contact: N/A
Data Release Frequency: Varies

EDR RECOVERED GOVERNMENT ARCHIVES

Exclusive Recovered Govt. Archives

RGA HWS: Recovered Government Archive State Hazardous Waste Facilities List

The EDR Recovered Government Archive State Hazardous Waste database provides a list of SHWS incidents derived from historical databases and includes many records that no longer appear in current government lists. Compiled from Records formerly available from the Department of Environmental Protection in Florida.

Date of Government Version: N/A
Date Data Arrived at EDR: 07/01/2013
Date Made Active in Reports: 12/30/2013
Number of Days to Update: 182

Source: Department of Environmental Protection
Telephone: N/A
Last EDR Contact: 06/01/2012
Next Scheduled EDR Contact: N/A
Data Release Frequency: Varies

RGA LF: Recovered Government Archive Solid Waste Facilities List

The EDR Recovered Government Archive Landfill database provides a list of landfills derived from historical databases and includes many records that no longer appear in current government lists. Compiled from Records formerly available from the Department of Environmental Protection in Florida.

Date of Government Version: N/A
Date Data Arrived at EDR: 07/01/2013
Date Made Active in Reports: 01/10/2014
Number of Days to Update: 193

Source: Department of Environmental Protection
Telephone: N/A
Last EDR Contact: 06/01/2012
Next Scheduled EDR Contact: N/A
Data Release Frequency: Varies

GOVERNMENT RECORDS SEARCHED / DATA CURRENCY TRACKING

RGA LUST: Recovered Government Archive Leaking Underground Storage Tank

The EDR Recovered Government Archive Leaking Underground Storage Tank database provides a list of LUST incidents derived from historical databases and includes many records that no longer appear in current government lists. Compiled from Records formerly available from the Department of Environmental Protection in Florida.

Date of Government Version: N/A
Date Data Arrived at EDR: 07/01/2013
Date Made Active in Reports: 12/30/2013
Number of Days to Update: 182

Source: Department of Environmental Protection
Telephone: N/A
Last EDR Contact: 06/01/2012
Next Scheduled EDR Contact: N/A
Data Release Frequency: Varies

COUNTY RECORDS

ALACHUA COUNTY:

FACILITY LIST ALACHUA: Facility List

List of all regulated facilities in Alachua County.

Date of Government Version: 12/13/2022
Date Data Arrived at EDR: 12/15/2022
Date Made Active in Reports: 03/08/2023
Number of Days to Update: 83

Source: Alachua County Environmental Protection Department
Telephone: 352-264-6800
Last EDR Contact: 03/16/2023
Next Scheduled EDR Contact: 07/03/2023
Data Release Frequency: Annually

BROWARD COUNTY:

AST BROWARD: Aboveground Storage Tanks

Aboveground storage tank locations in Broward County.

Date of Government Version: 09/15/2021
Date Data Arrived at EDR: 09/16/2021
Date Made Active in Reports: 12/03/2021
Number of Days to Update: 78

Source: Broward County Environmental Protection Department
Telephone: 954-818-7509
Last EDR Contact: 05/17/2023
Next Scheduled EDR Contact: 09/04/2023
Data Release Frequency: Varies

UST BROWARD: Underground Storage Tanks

All known regulated storage tanks within Broward County, including those tanks that have been closed

Date of Government Version: 09/15/2021
Date Data Arrived at EDR: 09/16/2021
Date Made Active in Reports: 12/03/2021
Number of Days to Update: 78

Source: Broward County Environmental Protection Department
Telephone: 954-818-7509
Last EDR Contact: 05/17/2023
Next Scheduled EDR Contact: 09/04/2023
Data Release Frequency: Varies

HILLSBOROUGH COUNTY:

LF HILLSBOROUGH: Hillsborough County LF

Hillsborough county landfill sites.

Date of Government Version: 01/04/2023
Date Data Arrived at EDR: 01/05/2023
Date Made Active in Reports: 03/21/2023
Number of Days to Update: 75

Source: Hillsborough County Environmental Protection Commission
Telephone: 813-627-2600
Last EDR Contact: 03/29/2023
Next Scheduled EDR Contact: 07/17/2023
Data Release Frequency: Varies

MIAMI-DADE COUNTY:

GOVERNMENT RECORDS SEARCHED / DATA CURRENCY TRACKING

DADE CO AP: Air Permit Sites

Facilities that release or have a potential to release pollutants.

Date of Government Version: 02/21/2023
Date Data Arrived at EDR: 02/22/2023
Date Made Active in Reports: 05/10/2023
Number of Days to Update: 77

Source: Department of Environmental Resources Management
Telephone: 305-372-6755
Last EDR Contact: 05/23/2023
Next Scheduled EDR Contact: 09/04/2023
Data Release Frequency: Semi-Annually

DADE CO AW: Agricultural Waste Listing

A listing of agricultural waste sites

Date of Government Version: 02/21/2023
Date Data Arrived at EDR: 02/22/2023
Date Made Active in Reports: 05/10/2023
Number of Days to Update: 77

Source: Miami-Dade County Division of Environmental Resources Management
Telephone: 305-372-6715
Last EDR Contact: 05/24/2023
Next Scheduled EDR Contact: 09/04/2023
Data Release Frequency: Varies

DADE CO LF: Miami Dade County Landfill Solid Waste Sites listing.

Miami Dade County Landfill Solid Waste Sites listing.

Date of Government Version: 02/24/2022
Date Data Arrived at EDR: 02/24/2022
Date Made Active in Reports: 05/19/2022
Number of Days to Update: 84

Source: Miami Dade County Environmental Resources Management
Telephone: 305-372-6789
Last EDR Contact: 05/31/2023
Next Scheduled EDR Contact: 09/04/2023
Data Release Frequency: Varies

DADE CO LW: Liquid Waste Transporter List

The Liquid Waste Transporter permit regulates the transportation of various types of liquid and solid waste, including hazardous waste, waste oil and oily waste waters, septic and grease trap waste, biomedical waste, spent radiator fluid, photo chemical waste, dry sewage sludge, and other types of non-hazardous industrial waste. The Liquid Waste Transporter permits needed to protect the environment and the public from improperly handled and transported waste.

Date of Government Version: 02/21/2023
Date Data Arrived at EDR: 02/22/2023
Date Made Active in Reports: 05/10/2023
Number of Days to Update: 77

Source: DERM
Telephone: 305-372-6755
Last EDR Contact: 05/23/2023
Next Scheduled EDR Contact: 09/04/2023
Data Release Frequency: Quarterly

DADE GTO: Grease Trap Sites

Any non-residential facility that discharges waste to a sanitary sewer.

Date of Government Version: 02/21/2023
Date Data Arrived at EDR: 02/22/2023
Date Made Active in Reports: 05/10/2023
Number of Days to Update: 77

Source: Dade County Dept. of Env. Resources Mgmt.
Telephone: 305-372-6508
Last EDR Contact: 05/23/2023
Next Scheduled EDR Contact: 09/04/2023
Data Release Frequency: Semi-Annually

DADE MOP: Marine Facilities Operating Permit

What is this permit used for? Miami-Dade County Ordinance 89-104 and Section 24-18 of the Code of Miami-Dade County require the following types of marine facilities to obtain annual operating permits from DERM: All recreational boat docking facilities with ten (10) or more boat slips, moorings, davit spaces, and vessel tie-up spaces. All boat storage facilities contiguous to tidal waters in Miami-Dade County with ten (10) or more dry storage spaces including boatyards and boat manufacturing facilities.

Date of Government Version: 02/21/2023
Date Data Arrived at EDR: 02/22/2023
Date Made Active in Reports: 05/10/2023
Number of Days to Update: 77

Source: DERM
Telephone: 305-372-3576
Last EDR Contact: 05/23/2023
Next Scheduled EDR Contact: 09/04/2023
Data Release Frequency: Quarterly

GOVERNMENT RECORDS SEARCHED / DATA CURRENCY TRACKING

DADE MRE: Maimi River Enforcement

The Miami River Enforcement database files were created for facilities and in some instances vessels that were inspected by a workgroup within the Department that was identified as the Miami River Enforcement Group. The files do not all necessarily reflect enforcement cases and some were created for locations that were permitted by other Sections within the Department.

Date of Government Version: 06/05/2013	Source: DERM
Date Data Arrived at EDR: 06/06/2013	Telephone: 305-372-3576
Date Made Active in Reports: 08/06/2013	Last EDR Contact: 05/23/2023
Number of Days to Update: 61	Next Scheduled EDR Contact: 09/04/2023
	Data Release Frequency: Quarterly

DADE_IWP: Industrial Waste Permit Sites

Facilities that either generate more than 25,000 of wastewater per day to sanitary sewers or are pre-defined by EPA.

Date of Government Version: 02/21/2023	Source: Department of Environmental Resources Management
Date Data Arrived at EDR: 02/22/2023	Telephone: 305-372-6700
Date Made Active in Reports: 05/10/2023	Last EDR Contact: 05/23/2023
Number of Days to Update: 77	Next Scheduled EDR Contact: 09/04/2023
	Data Release Frequency: Semi-Annually

ENF: Enforcement Case Tracking System Sites

Enforcement cases monitored by the Dade County Department of Environmental Resources Management.

Date of Government Version: 02/21/2023	Source: Department of Environmental Resources Management
Date Data Arrived at EDR: 02/22/2023	Telephone: 305-372-6755
Date Made Active in Reports: 05/10/2023	Last EDR Contact: 05/23/2023
Number of Days to Update: 77	Next Scheduled EDR Contact: 09/04/2023
	Data Release Frequency: Semi-Annually

SPILLS DADE: Fuel Spills Cases

DERM documents fuel spills of sites that are not in a state program.

Date of Government Version: 01/08/2009	Source: Department of Environmental Resources Management
Date Data Arrived at EDR: 01/13/2009	Telephone: 305-372-6755
Date Made Active in Reports: 02/05/2009	Last EDR Contact: 05/23/2023
Number of Days to Update: 23	Next Scheduled EDR Contact: 09/04/2023
	Data Release Frequency: Semi-Annually

UST DADE: Storage Tanks

A listing of aboveground and underground storage tank site locations.

Date of Government Version: 05/10/2020	Source: Department of Environmental Resource Management
Date Data Arrived at EDR: 08/19/2021	Telephone: 305-372-6700
Date Made Active in Reports: 11/12/2021	Last EDR Contact: 05/24/2023
Number of Days to Update: 85	Next Scheduled EDR Contact: 09/04/2023
	Data Release Frequency: Semi-Annually

PALM BEACH COUNTY:

LF PALM BEACH: Palm Beach County LF

Palm Beach County Inventory of Solid Waste Sites.

Date of Government Version: 09/01/2011	Source: Palm Beach County Solid Waste Authority
Date Data Arrived at EDR: 09/20/2011	Telephone: 561-640-4000
Date Made Active in Reports: 10/10/2011	Last EDR Contact: 03/10/2023
Number of Days to Update: 20	Next Scheduled EDR Contact: 06/19/2023
	Data Release Frequency: Varies

GOVERNMENT RECORDS SEARCHED / DATA CURRENCY TRACKING

OTHER DATABASE(S)

Depending on the geographic area covered by this report, the data provided in these specialty databases may or may not be complete. For example, the existence of wetlands information data in a specific report does not mean that all wetlands in the area covered by the report are included. Moreover, the absence of any reported wetlands information does not necessarily mean that wetlands do not exist in the area covered by the report.

CT MANIFEST: Hazardous Waste Manifest Data

Facility and manifest data. Manifest is a document that lists and tracks hazardous waste from the generator through transporters to a tsd facility.

Date of Government Version: 11/16/2022	Source: Department of Energy & Environmental Protection
Date Data Arrived at EDR: 11/16/2022	Telephone: 860-424-3375
Date Made Active in Reports: 02/06/2023	Last EDR Contact: 05/11/2023
Number of Days to Update: 82	Next Scheduled EDR Contact: 08/21/2023
	Data Release Frequency: No Update Planned

NJ MANIFEST: Manifest Information

Hazardous waste manifest information.

Date of Government Version: 12/31/2018	Source: Department of Environmental Protection
Date Data Arrived at EDR: 04/10/2019	Telephone: N/A
Date Made Active in Reports: 05/16/2019	Last EDR Contact: 03/30/2023
Number of Days to Update: 36	Next Scheduled EDR Contact: 07/17/2023
	Data Release Frequency: Annually

NY MANIFEST: Facility and Manifest Data

Manifest is a document that lists and tracks hazardous waste from the generator through transporters to a TSD facility.

Date of Government Version: 01/01/2019	Source: Department of Environmental Conservation
Date Data Arrived at EDR: 10/29/2021	Telephone: 518-402-8651
Date Made Active in Reports: 01/19/2022	Last EDR Contact: 04/27/2023
Number of Days to Update: 82	Next Scheduled EDR Contact: 08/07/2023
	Data Release Frequency: Quarterly

PA MANIFEST: Manifest Information

Hazardous waste manifest information.

Date of Government Version: 06/30/2018	Source: Department of Environmental Protection
Date Data Arrived at EDR: 07/19/2019	Telephone: 717-783-8990
Date Made Active in Reports: 09/10/2019	Last EDR Contact: 04/06/2023
Number of Days to Update: 53	Next Scheduled EDR Contact: 07/24/2023
	Data Release Frequency: Annually

RI MANIFEST: Manifest information

Hazardous waste manifest information

Date of Government Version: 12/31/2020	Source: Department of Environmental Management
Date Data Arrived at EDR: 11/30/2021	Telephone: 401-222-2797
Date Made Active in Reports: 02/18/2022	Last EDR Contact: 05/10/2022
Number of Days to Update: 80	Next Scheduled EDR Contact: 08/28/2023
	Data Release Frequency: Annually

WI MANIFEST: Manifest Information

Hazardous waste manifest information.

Date of Government Version: 05/31/2018	Source: Department of Natural Resources
Date Data Arrived at EDR: 06/19/2019	Telephone: N/A
Date Made Active in Reports: 09/03/2019	Last EDR Contact: 03/06/2023
Number of Days to Update: 76	Next Scheduled EDR Contact: 06/19/2023
	Data Release Frequency: Annually

GOVERNMENT RECORDS SEARCHED / DATA CURRENCY TRACKING

Oil/Gas Pipelines

Source: Endeavor Business Media

Petroleum Bundle (Crude Oil, Refined Products, Petrochemicals, Gas Liquids (LPG/NGL), and Specialty Gases (Miscellaneous)) N = Natural Gas Bundle (Natural Gas, Gas Liquids (LPG/NGL), and Specialty Gases (Miscellaneous)). This map includes information copyrighted by Endeavor Business Media. This information is provided on a best effort basis and Endeavor Business Media does not guarantee its accuracy nor warrant its fitness for any particular purpose. Such information has been reprinted with the permission of Endeavor Business Media.

Electric Power Transmission Line Data

Source: Endeavor Business Media

This map includes information copyrighted by Endeavor Business Media. This information is provided on a best effort basis and Endeavor Business Media does not guarantee its accuracy nor warrant its fitness for any particular purpose. Such information has been reprinted with the permission of Endeavor Business Media.

Sensitive Receptors: There are individuals deemed sensitive receptors due to their fragile immune systems and special sensitivity to environmental discharges. These sensitive receptors typically include the elderly, the sick, and children. While the location of all sensitive receptors cannot be determined, EDR indicates those buildings and facilities - schools, daycares, hospitals, medical centers, and nursing homes - where individuals who are sensitive receptors are likely to be located.

AHA Hospitals:

Source: American Hospital Association, Inc.

Telephone: 312-280-5991

The database includes a listing of hospitals based on the American Hospital Association's annual survey of hospitals.

Medical Centers: Provider of Services Listing

Source: Centers for Medicare & Medicaid Services

Telephone: 410-786-3000

A listing of hospitals with Medicare provider number, produced by Centers of Medicare & Medicaid Services, a federal agency within the U.S. Department of Health and Human Services.

Nursing Homes

Source: National Institutes of Health

Telephone: 301-594-6248

Information on Medicare and Medicaid certified nursing homes in the United States.

Public Schools

Source: National Center for Education Statistics

Telephone: 202-502-7300

The National Center for Education Statistics' primary database on elementary and secondary public education in the United States. It is a comprehensive, annual, national statistical database of all public elementary and secondary schools and school districts, which contains data that are comparable across all states.

Private Schools

Source: National Center for Education Statistics

Telephone: 202-502-7300

The National Center for Education Statistics' primary database on private school locations in the United States.

Daycare Centers: Department of Children & Families

Source: Provider Information

Telephone: 850-488-4900

Flood Zone Data: This data was obtained from the Federal Emergency Management Agency (FEMA). It depicts 100-year and 500-year flood zones as defined by FEMA. It includes the National Flood Hazard Layer (NFHL) which incorporates Flood Insurance Rate Map (FIRM) data and Q3 data from FEMA in areas not covered by NFHL.

Source: FEMA

Telephone: 877-336-2627

Date of Government Version: 2003, 2015

NWI: National Wetlands Inventory. This data, available in select counties across the country, was obtained by EDR in 2002, 2005, 2010 and 2015 from the U.S. Fish and Wildlife Service.

State Wetlands Data: Wetlands Inventory

Source: Department of Environmental Protection

Telephone: 850-245-8238

GOVERNMENT RECORDS SEARCHED / DATA CURRENCY TRACKING

Current USGS 7.5 Minute Topographic Map
Source: U.S. Geological Survey

STREET AND ADDRESS INFORMATION

© 2015 TomTom North America, Inc. All rights reserved. This material is proprietary and the subject of copyright protection and other intellectual property rights owned by or licensed to Tele Atlas North America, Inc. The use of this material is subject to the terms of a license agreement. You will be held liable for any unauthorized copying or disclosure of this material.

GEOCHECK[®] - PHYSICAL SETTING SOURCE ADDENDUM

TARGET PROPERTY ADDRESS

2.43-ACRE VACANT COMMERCIAL PARCEL
406 E. BEARSS AVE.
TAMPA, FL 33613

TARGET PROPERTY COORDINATES

Latitude (North):	28.089135 - 28° 5' 20.89"
Longitude (West):	82.456028 - 82° 27' 21.70"
Universal Transverse Mercator:	Zone 17
UTM X (Meters):	356946.2
UTM Y (Meters):	3107760.2
Elevation:	57 ft. above sea level

USGS TOPOGRAPHIC MAP

Target Property Map:	11509820 SULPHUR SPRINGS, FL
Version Date:	2018

EDR's GeoCheck Physical Setting Source Addendum is provided to assist the environmental professional in forming an opinion about the impact of potential contaminant migration.

Assessment of the impact of contaminant migration generally has two principle investigative components:

1. Groundwater flow direction, and
2. Groundwater flow velocity.

Groundwater flow direction may be impacted by surface topography, hydrology, hydrogeology, characteristics of the soil, and nearby wells. Groundwater flow velocity is generally impacted by the nature of the geologic strata.

GEOCHECK® - PHYSICAL SETTING SOURCE SUMMARY

GROUNDWATER FLOW DIRECTION INFORMATION

Groundwater flow direction for a particular site is best determined by a qualified environmental professional using site-specific well data. If such data is not reasonably ascertainable, it may be necessary to rely on other sources of information, such as surface topographic information, hydrologic information, hydrogeologic data collected on nearby properties, and regional groundwater flow information (from deep aquifers).

TOPOGRAPHIC INFORMATION

Surface topography may be indicative of the direction of surficial groundwater flow. This information can be used to assist the environmental professional in forming an opinion about the impact of nearby contaminated properties or, should contamination exist on the target property, what downgradient sites might be impacted.

TARGET PROPERTY TOPOGRAPHY

General Topographic Gradient: General WNW

SURROUNDING TOPOGRAPHY: ELEVATION PROFILES

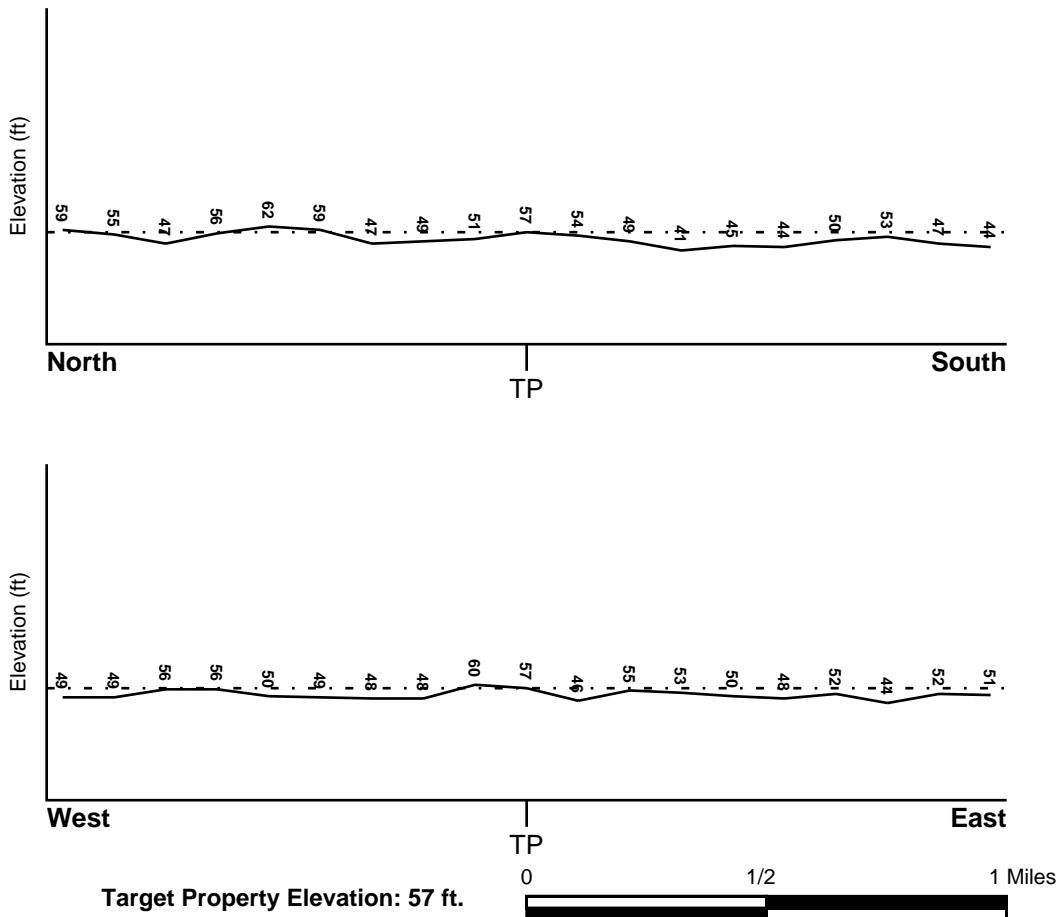

Source: Topography has been determined from the USGS 7.5' Digital Elevation Model and should be evaluated on a relative (not an absolute) basis. Relative elevation information between sites of close proximity should be field verified.

GEOCHECK® - PHYSICAL SETTING SOURCE SUMMARY

HYDROLOGIC INFORMATION

Surface water can act as a hydrologic barrier to groundwater flow. Such hydrologic information can be used to assist the environmental professional in forming an opinion about the impact of nearby contaminated properties or, should contamination exist on the target property, what downgradient sites might be impacted.

Refer to the Physical Setting Source Map following this summary for hydrologic information (major waterways and bodies of water).

FEMA FLOOD ZONE

<u>Flood Plain Panel at Target Property</u>	<u>FEMA Source Type</u>
12057C0204H	FEMA FIRM Flood data
<u>Additional Panels in search area:</u>	<u>FEMA Source Type</u>
12057C0205H	FEMA FIRM Flood data

NATIONAL WETLAND INVENTORY

<u>NWI Quad at Target Property</u>	<u>NWI Electronic Data Coverage</u>
SULPHUR SPRINGS	YES - refer to the Overview Map and Detail Map

HYDROGEOLOGIC INFORMATION

Hydrogeologic information obtained by installation of wells on a specific site can often be an indicator of groundwater flow direction in the immediate area. Such hydrogeologic information can be used to assist the environmental professional in forming an opinion about the impact of nearby contaminated properties or, should contamination exist on the target property, what downgradient sites might be impacted.

Site-Specific Hydrogeological Data*:

Search Radius:	1.25 miles
Status:	Not found

AQUIFLOW®

Search Radius: 1.000 Mile.

EDR has developed the AQUIFLOW Information System to provide data on the general direction of groundwater flow at specific points. EDR has reviewed reports submitted by environmental professionals to regulatory authorities at select sites and has extracted the date of the report, groundwater flow direction as determined hydrogeologically, and the depth to water table.

<u>MAP ID</u>	<u>LOCATION FROM TP</u>	<u>GENERAL DIRECTION GROUNDWATER FLOW</u>
D17	1/8 - 1/4 Mile WSW	NE
L40	1/4 - 1/2 Mile SW	SE
L45	1/4 - 1/2 Mile SW	NE
I52	1/4 - 1/2 Mile East	SW
155	1/2 - 1 Mile SSE	ESE
178	1/2 - 1 Mile West	SSW
AX233	1/2 - 1 Mile SSE	SSW
1G	1/4 - 1/2 Mile East	SW

* ©1996 Site-specific hydrogeological data gathered by CERCLIS Alerts, Inc., Bainbridge Island, WA. All rights reserved. All of the information and opinions presented are those of the cited EPA report(s), which were completed under a Comprehensive Environmental Response Compensation and Liability Information System (CERCLIS) investigation.

GEOCHECK® - PHYSICAL SETTING SOURCE SUMMARY

<u>MAP ID</u>	<u>LOCATION FROM TP</u>	<u>GENERAL DIRECTION GROUNDWATER FLOW</u>
2G	1/2 - 1 Mile West	SSW
3G	1/8 - 1/4 Mile WSW	NE
4G	1/4 - 1/2 Mile SW	SE
5G	1/4 - 1/2 Mile SW	NE
6G	1/2 - 1 Mile SSE	ESE
7G	1/2 - 1 Mile SSE	SSW

For additional site information, refer to Physical Setting Source Map Findings.

GEOCHECK® - PHYSICAL SETTING SOURCE SUMMARY

GROUNDWATER FLOW VELOCITY INFORMATION

Groundwater flow velocity information for a particular site is best determined by a qualified environmental professional using site specific geologic and soil strata data. If such data are not reasonably ascertainable, it may be necessary to rely on other sources of information, including geologic age identification, rock stratigraphic unit and soil characteristics data collected on nearby properties and regional soil information. In general, contaminant plumes move more quickly through sandy-gravelly types of soils than silty-clayey types of soils.

GEOLOGIC INFORMATION IN GENERAL AREA OF TARGET PROPERTY

Geologic information can be used by the environmental professional in forming an opinion about the relative speed at which contaminant migration may be occurring.

ROCK STRATIGRAPHIC UNIT

Era:	Cenozoic
System:	Tertiary
Series:	Miocene
Code:	Tm (decoded above as Era, System & Series)

GEOLOGIC AGE IDENTIFICATION

Category: Stratified Sequence

Geologic Age and Rock Stratigraphic Unit Source: P.G. Schruben, R.E. Arndt and W.J. Bawiec, Geology of the Conterminous U.S. at 1:2,500,000 Scale - a digital representation of the 1974 P.B. King and H.M. Beikman Map, USGS Digital Data Series DDS - 11 (1994).

SSURGO SOIL MAP - 7352806.2s

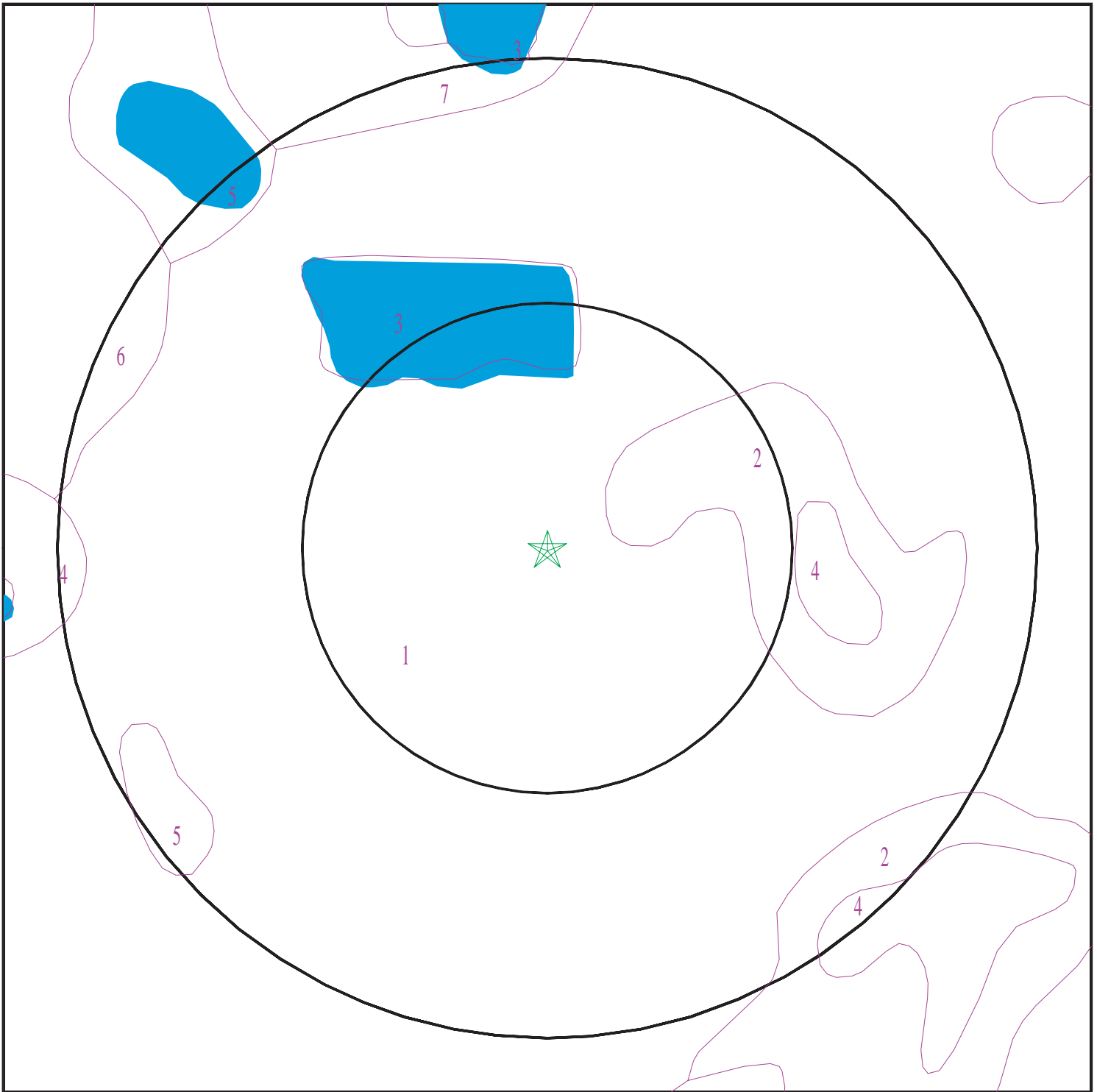

- ★ Target Property
- SSURGO Soil
- Water

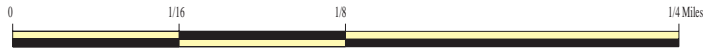

SITE NAME: 2.43-Acre Vacant Commercial Parcel
ADDRESS: 406 E. Bearss Ave.
Tampa FL 33613
LAT/LONG: 28.089135 / 82.456028

CLIENT: Universal Engineering Sciences
CONTACT: Krista Jones
INQUIRY #: 7352806.2s
DATE: June 01, 2023 11:44 am

GEOCHECK® - PHYSICAL SETTING SOURCE SUMMARY

DOMINANT SOIL COMPOSITION IN GENERAL AREA OF TARGET PROPERTY

The U.S. Department of Agriculture's (USDA) Soil Conservation Service (SCS) leads the National Cooperative Soil Survey (NCSS) and is responsible for collecting, storing, maintaining and distributing soil survey information for privately owned lands in the United States. A soil map in a soil survey is a representation of soil patterns in a landscape. The following information is based on Soil Conservation Service SSURGO data.

Soil Map ID: 1

Soil Component Name: Zolfo

Soil Surface Texture: fine sand

Hydrologic Group: Class C - Slow infiltration rates. Soils with layers impeding downward movement of water, or soils with moderately fine or fine textures.

Soil Drainage Class: Somewhat poorly drained

Hydric Status: Not hydric

Corrosion Potential - Uncoated Steel: Low

Depth to Bedrock Min: > 0 inches

Depth to Watertable Min: > 84 inches

Soil Layer Information							
Layer	Boundary		Soil Texture Class	Classification		Saturated hydraulic conductivity micro m/sec	Soil Reaction (pH)
	Upper	Lower		AASHTO Group	Unified Soil		
1	0 inches	7 inches	fine sand	Not reported	Not reported	Max: 14 Min: 4	Max: 6.5 Min: 3.6
2	7 inches	62 inches	fine sand	Not reported	Not reported	Max: 14 Min: 4	Max: 6.5 Min: 3.6
3	62 inches	79 inches	fine sand	Not reported	Not reported	Max: 14 Min: 4	Max: 6.5 Min: 3.6

Soil Map ID: 2

Soil Component Name: Malabar

Soil Surface Texture: fine sand

Hydrologic Group: Class B/D - Drained/undrained hydrology class of soils that can be drained and are classified.

Soil Drainage Class: Poorly drained

GEOCHECK® - PHYSICAL SETTING SOURCE SUMMARY

Hydric Status: Partially hydric

Corrosion Potential - Uncoated Steel: High

Depth to Bedrock Min: > 0 inches

Depth to Watertable Min: > 15 inches

Soil Layer Information							
Layer	Boundary		Soil Texture Class	Classification		Saturated hydraulic conductivity micro m/sec	Soil Reaction (pH)
	Upper	Lower		AASHTO Group	Unified Soil		
1	0 inches	14 inches	fine sand	Not reported	Not reported	Max: 141 Min: 42	Max: 8.4 Min: 5.1
2	14 inches	35 inches	fine sand	Not reported	Not reported	Max: 141 Min: 42	Max: 8.4 Min: 5.1
3	35 inches	50 inches	fine sand	Not reported	Not reported	Max: 141 Min: 42	Max: 8.4 Min: 5.1
4	50 inches	66 inches	fine sandy loam	Not reported	Not reported	Max: 141 Min: 42	Max: 8.4 Min: 5.1
5	66 inches	79 inches	fine sand	Not reported	Not reported	Max: 141 Min: 42	Max: 8.4 Min: 5.1

Soil Map ID: 3

Soil Component Name: Water

Soil Surface Texture: fine sand

Hydrologic Group: Class B/D - Drained/undrained hydrology class of soils that can be drained and are classified.

Soil Drainage Class:
Hydric Status: Not hydric

Corrosion Potential - Uncoated Steel: Not Reported

Depth to Bedrock Min: > 0 inches

Depth to Watertable Min: > 0 inches

No Layer Information available.

Soil Map ID: 4

Soil Component Name: Basinger

Soil Surface Texture: fine sand

Hydrologic Group: Class D - Very slow infiltration rates. Soils are clayey, have a high water table, or are shallow to an impervious layer.

Soil Drainage Class: Very poorly drained

GEOCHECK® - PHYSICAL SETTING SOURCE SUMMARY

Hydric Status: All hydric

Corrosion Potential - Uncoated Steel: High

Depth to Bedrock Min: > 0 inches

Depth to Watertable Min: > 0 inches

Soil Layer Information							
Layer	Boundary		Soil Texture Class	Classification		Saturated hydraulic conductivity micro m/sec	Soil Reaction (pH)
	Upper	Lower		AASHTO Group	Unified Soil		
1	0 inches	3 inches	fine sand	Not reported	Not reported	Max: 141 Min: 42	Max: 7.3 Min: 3.6
2	3 inches	27 inches	fine sand	Not reported	Not reported	Max: 141 Min: 42	Max: 7.3 Min: 3.6
3	27 inches	42 inches	fine sand	Not reported	Not reported	Max: 141 Min: 42	Max: 7.3 Min: 3.6
4	42 inches	79 inches	fine sand	Not reported	Not reported	Max: 141 Min: 42	Max: 7.3 Min: 3.6

Soil Map ID: 5

Soil Component Name: St. Johns

Soil Surface Texture: fine sand

Hydrologic Group: Class B/D - Drained/undrained hydrology class of soils that can be drained and are classified.

Soil Drainage Class: Poorly drained

Hydric Status: All hydric

Corrosion Potential - Uncoated Steel: High

Depth to Bedrock Min: > 0 inches

Depth to Watertable Min: > 15 inches

Soil Layer Information							
Layer	Boundary		Soil Texture Class	Classification		Saturated hydraulic conductivity micro m/sec	Soil Reaction (pH)
	Upper	Lower		AASHTO Group	Unified Soil		
1	0 inches	14 inches	fine sand	Not reported	Not reported	Max: 141 Min: 42	Max: 5.5 Min: 3.6

GEOCHECK® - PHYSICAL SETTING SOURCE SUMMARY

Soil Layer Information							
Layer	Boundary		Soil Texture Class	Classification		Saturated hydraulic conductivity micro m/sec	Soil Reaction (pH)
	Upper	Lower		AASHTO Group	Unified Soil		
2	14 inches	29 inches	fine sand	Not reported	Not reported	Max: 141 Min: 42	Max: 5.5 Min: 3.6
3	29 inches	46 inches	fine sand	Not reported	Not reported	Max: 141 Min: 42	Max: 5.5 Min: 3.6
4	46 inches	72 inches	fine sand	Not reported	Not reported	Max: 141 Min: 42	Max: 5.5 Min: 3.6

Soil Map ID: 6

Soil Component Name: Tavares

Soil Surface Texture: fine sand

Hydrologic Group: Class A - High infiltration rates. Soils are deep, well drained to excessively drained sands and gravels.

Soil Drainage Class: Moderately well drained

Hydric Status: Not hydric

Corrosion Potential - Uncoated Steel: Low

Depth to Bedrock Min: > 0 inches

Depth to Watertable Min: > 145 inches

Soil Layer Information							
Layer	Boundary		Soil Texture Class	Classification		Saturated hydraulic conductivity micro m/sec	Soil Reaction (pH)
	Upper	Lower		AASHTO Group	Unified Soil		
1	0 inches	7 inches	fine sand	Not reported	Not reported	Max: 141 Min: 42	Max: 6 Min: 3.6
2	7 inches	79 inches	fine sand	Not reported	Not reported	Max: 141 Min: 42	Max: 6 Min: 3.6

Soil Map ID: 7

Soil Component Name: Myakka

Soil Surface Texture: fine sand

Hydrologic Group: Class B/D - Drained/undrained hydrology class of soils that can be drained and are classified.

Soil Drainage Class: Poorly drained

GEOCHECK® - PHYSICAL SETTING SOURCE SUMMARY

Hydric Status: Partially hydric

Corrosion Potential - Uncoated Steel: High

Depth to Bedrock Min: > 0 inches

Depth to Watertable Min: > 31 inches

Soil Layer Information							
Layer	Boundary		Soil Texture Class	Classification		Saturated hydraulic conductivity micro m/sec	Soil Reaction (pH)
	Upper	Lower		AASHTO Group	Unified Soil		
1	0 inches	5 inches	fine sand	Not reported	Not reported	Max: 141 Min: 42	Max: 6.5 Min: 3.6
2	5 inches	20 inches	fine sand	Not reported	Not reported	Max: 141 Min: 42	Max: 6.5 Min: 3.6
3	20 inches	29 inches	fine sand	Not reported	Not reported	Max: 141 Min: 42	Max: 6.5 Min: 3.6
4	29 inches	79 inches	fine sand	Not reported	Not reported	Max: 141 Min: 42	Max: 6.5 Min: 3.6

LOCAL / REGIONAL WATER AGENCY RECORDS

EDR Local/Regional Water Agency records provide water well information to assist the environmental professional in assessing sources that may impact ground water flow direction, and in forming an opinion about the impact of contaminant migration on nearby drinking water wells.

WELL SEARCH DISTANCE INFORMATION

<u>DATABASE</u>	<u>SEARCH DISTANCE (miles)</u>
Federal USGS	1.000
Federal FRDS PWS	Nearest PWS within 1 mile
State Database	1.000

FEDERAL USGS WELL INFORMATION

<u>MAP ID</u>	<u>WELL ID</u>	<u>LOCATION FROM TP</u>
116	USGS40000246478	1/2 - 1 Mile NE
AB119	USGS40000246433	1/2 - 1 Mile WSW
AB120	USGS40000246429	1/2 - 1 Mile WSW
224	USGS40000246451	1/2 - 1 Mile West
AZ239	USGS40000246369	1/2 - 1 Mile SW
AZ240	USGS40000246370	1/2 - 1 Mile SW
BA244	USGS40000246458	1/2 - 1 Mile East
BA247	USGS40000246457	1/2 - 1 Mile East

GEOCHECK® - PHYSICAL SETTING SOURCE SUMMARY

FEDERAL USGS WELL INFORMATION

MAP ID	WELL ID	LOCATION FROM TP
--------	---------	---------------------

FEDERAL FRDS PUBLIC WATER SUPPLY SYSTEM INFORMATION

MAP ID	WELL ID	LOCATION FROM TP
A3	FL6290142	0 - 1/8 Mile NW

Note: PWS System location is not always the same as well location.

STATE DATABASE WELL INFORMATION

MAP ID	WELL ID	LOCATION FROM TP
A1	FLSW11000005836	0 - 1/8 Mile NW
A2	FLSW11000005837	0 - 1/8 Mile SW
B4	FLSA12000038967	1/8 - 1/4 Mile South
B5	FLSA12000039018	1/8 - 1/4 Mile South
C6	FLPUB1000004015	1/8 - 1/4 Mile SE
C7	FLSA12000024603	1/8 - 1/4 Mile ESE
D8	FLSA12000067675	1/8 - 1/4 Mile SW
C9	FLSA12000039830	1/8 - 1/4 Mile ESE
C10	FLSA12000015415	1/8 - 1/4 Mile SE
C11	FLSA12000109087	1/8 - 1/4 Mile SE
C12	FLSA12000039829	1/8 - 1/4 Mile SE
B13	FLSA12000039825	1/8 - 1/4 Mile SSW
E14	FLSW11000026995	1/8 - 1/4 Mile North
E15	FLPUB1000003849	1/8 - 1/4 Mile North
E16	FLSA12000001954	1/8 - 1/4 Mile North
F18	FLSA12000024619	1/8 - 1/4 Mile NE
F19	FLSA12000024620	1/8 - 1/4 Mile NE
C20	FLSA12000075176	1/8 - 1/4 Mile SE
D21	FLSA12000090459	1/8 - 1/4 Mile SSW
D22	FLSA12000090458	1/8 - 1/4 Mile SSW
G23	FLSA12000024618	1/8 - 1/4 Mile ENE
D24	FLSA12000084032	1/8 - 1/4 Mile SSW
D25	FLSA12000074841	1/8 - 1/4 Mile SSW
D26	FLSA12000039826	1/8 - 1/4 Mile SSW
D27	FLSA12000074840	1/8 - 1/4 Mile SSW
H28	FLSA12000039832	1/8 - 1/4 Mile SSW
H29	FLSA12000074839	1/4 - 1/2 Mile SSW
H30	FLSA12000039833	1/4 - 1/2 Mile SSW
H31	FLSA12000109853	1/4 - 1/2 Mile SSW
H32	FLSA12000090457	1/4 - 1/2 Mile SSW
I33	FLSA12000024617	1/4 - 1/2 Mile East
J34	FLSA12000009725	1/4 - 1/2 Mile ESE
H35	FLSA12000039827	1/4 - 1/2 Mile SSW
H36	FLSA12000107635	1/4 - 1/2 Mile SSW
G37	FLSA12000024615	1/4 - 1/2 Mile ENE
G38	FLSA12000024616	1/4 - 1/2 Mile ENE
K39	FLSW11000023880	1/4 - 1/2 Mile NE

GEOCHECK® - PHYSICAL SETTING SOURCE SUMMARY

STATE DATABASE WELL INFORMATION

MAP ID	WELL ID	LOCATION FROM TP
H41	FLSA12000090456	1/4 - 1/2 Mile SSW
K42	FLPUB1000004140	1/4 - 1/2 Mile NE
K43	FLSA12000000681	1/4 - 1/2 Mile NE
H44	FLSA12000082083	1/4 - 1/2 Mile SSW
I46	FLSA12000009724	1/4 - 1/2 Mile East
J47	FLSA12000009726	1/4 - 1/2 Mile ESE
M48	FLSA12000039828	1/4 - 1/2 Mile SSW
M49	FLSA12000074838	1/4 - 1/2 Mile SSW
J50	FLSA12000039831	1/4 - 1/2 Mile ESE
K51	FLSW11000023912	1/4 - 1/2 Mile NE
J53	FLSA12000024613	1/4 - 1/2 Mile ESE
54	FLSA12000107805	1/4 - 1/2 Mile NNW
N55	FLSA12000024614	1/4 - 1/2 Mile ENE
N56	FLSA12000039080	1/4 - 1/2 Mile ENE
N57	FLSA12000039077	1/4 - 1/2 Mile ENE
N58	FLSA12000039079	1/4 - 1/2 Mile ENE
N59	FLSA12000039078	1/4 - 1/2 Mile ENE
O60	FLSA12000039013	1/4 - 1/2 Mile SW
O61	FLSA12000090646	1/4 - 1/2 Mile SW
P62	FLSA12000009771	1/4 - 1/2 Mile NE
O63	FLSA12000038994	1/4 - 1/2 Mile SW
N64	FLSW11000017856	1/4 - 1/2 Mile ENE
Q65	FLSA12000027574	1/4 - 1/2 Mile SE
O66	FLSA12000038996	1/4 - 1/2 Mile SW
O67	FLSA12000039599	1/4 - 1/2 Mile SW
Q68	FLSA12000024612	1/4 - 1/2 Mile SE
O69	FLSA12000039012	1/4 - 1/2 Mile SW
O70	FLSA12000038974	1/4 - 1/2 Mile SW
O71	FLSA12000039011	1/4 - 1/2 Mile WSW
P72	FLSA12000009770	1/4 - 1/2 Mile NE
O73	FLSA12000067676	1/4 - 1/2 Mile SW
O74	FLSA12000039601	1/4 - 1/2 Mile SW
R75	FLSA12000000684	1/4 - 1/2 Mile East
Q76	FLSA12000081536	1/4 - 1/2 Mile SE
R77	FLSW11000017857	1/4 - 1/2 Mile East
Q78	FLSA12000081535	1/4 - 1/2 Mile SE
S79	FLSA12000039300	1/4 - 1/2 Mile WSW
O80	FLSA12000108403	1/4 - 1/2 Mile SW
T81	FLSA12000068348	1/4 - 1/2 Mile SW
T82	FLSA12000040393	1/4 - 1/2 Mile SW
S83	FLSA12000067681	1/4 - 1/2 Mile WSW
T84	FLSA12000109855	1/4 - 1/2 Mile SW
S85	FLSA12000086577	1/4 - 1/2 Mile SW
S86	FLSA12000110031	1/4 - 1/2 Mile WSW
R87	FLSW11000017824	1/4 - 1/2 Mile East
U88	FLSA12000081534	1/4 - 1/2 Mile SE
S89	FLSA12000108334	1/4 - 1/2 Mile SW
T90	FLSA12000040392	1/4 - 1/2 Mile SW
S91	FLSA12000109852	1/4 - 1/2 Mile WSW
S92	FLSA12000077201	1/4 - 1/2 Mile SW
V93	FLPUB1000003995	1/4 - 1/2 Mile SSE
T94	FLSA12000066428	1/4 - 1/2 Mile SW

GEOCHECK® - PHYSICAL SETTING SOURCE SUMMARY

STATE DATABASE WELL INFORMATION

MAP ID	WELL ID	LOCATION FROM TP
V95	FLSA12000001958	1/4 - 1/2 Mile SSE
U96	FLSA12000081537	1/4 - 1/2 Mile SE
S97	FLSA12000067680	1/4 - 1/2 Mile WSW
S98	FLSA12000067677	1/4 - 1/2 Mile WSW
S99	FLSA12000067678	1/4 - 1/2 Mile WSW
W100	FLSA12000079427	1/4 - 1/2 Mile South
S101	FLSA12000090417	1/4 - 1/2 Mile WSW
X102	FLPUB1000006354	1/4 - 1/2 Mile NE
S103	FLSA12000067679	1/4 - 1/2 Mile WSW
S104	FLSA12000106731	1/4 - 1/2 Mile WSW
W105	FLSA12000040456	1/4 - 1/2 Mile South
106	FLSA12000040429	1/2 - 1 Mile SW
Y107	FLSA12000068776	1/2 - 1 Mile SSW
Z108	FLSW11000026994	1/2 - 1 Mile North
Z109	FLSA12000001955	1/2 - 1 Mile North
Z110	FLPUB1000006162	1/2 - 1 Mile North
AA111	FLSA12000102104	1/2 - 1 Mile SE
AA112	FLSA12000102109	1/2 - 1 Mile SE
X113	FLPUB1000006379	1/2 - 1 Mile NE
AB114	FLSA12000039600	1/2 - 1 Mile WSW
AC115	FLSA12000040294	1/2 - 1 Mile SE
AD117	FLSA12000012176	1/2 - 1 Mile East
V118	FLSA12000081533	1/2 - 1 Mile SSE
Y121	FLSA12000068775	1/2 - 1 Mile SSW
AE122	FLSA12000001957	1/2 - 1 Mile SSE
AF123	FLSA12000068780	1/2 - 1 Mile South
AE124	FLPUB1000003807	1/2 - 1 Mile SSE
AF125	FLSA12000040383	1/2 - 1 Mile South
126	FLSA12000038953	1/2 - 1 Mile NNE
AG127	FLSA12000012175	1/2 - 1 Mile ESE
AH128	FLSA12000039130	1/2 - 1 Mile ESE
AF129	FLSA12000068777	1/2 - 1 Mile South
130	FLSA12000081538	1/2 - 1 Mile SSE
AI131	FLSA12000038999	1/2 - 1 Mile SSW
AG132	FLSA12000029509	1/2 - 1 Mile ESE
Y133	FLSA12000038985	1/2 - 1 Mile SSW
AD134	FLSA12000012177	1/2 - 1 Mile East
AC135	FLSA12000102107	1/2 - 1 Mile SE
AD136	FLSA12000012178	1/2 - 1 Mile East
AF137	FLSA12000039567	1/2 - 1 Mile South
AH138	FLSA12000040295	1/2 - 1 Mile ESE
AH139	FLSA12000039113	1/2 - 1 Mile ESE
AG140	FLSA12000102327	1/2 - 1 Mile ESE
AG141	FLSA12000029508	1/2 - 1 Mile ESE
AI142	FLSA12000039020	1/2 - 1 Mile South
143	FLSA12000038984	1/2 - 1 Mile SSW
AH144	FLSA12000102108	1/2 - 1 Mile ESE
AI145	FLSA12000039029	1/2 - 1 Mile SSW
AI146	FLSA12000039000	1/2 - 1 Mile SSW
AG147	FLSA12000039379	1/2 - 1 Mile ESE
AI148	FLSA12000038986	1/2 - 1 Mile SSW
AJ149	FLSA12000029507	1/2 - 1 Mile ESE

GEOCHECK® - PHYSICAL SETTING SOURCE SUMMARY

STATE DATABASE WELL INFORMATION

MAP ID	WELL ID	LOCATION FROM TP
AJ150	FLSA12000089058	1/2 - 1 Mile ESE
AK151	FLSA12000001953	1/2 - 1 Mile NNE
AK152	FLPUB1000004091	1/2 - 1 Mile NNE
AL153	FLSA12000039849	1/2 - 1 Mile SSE
AM154	FLSA12000039085	1/2 - 1 Mile SSW
AN156	FLSA12000081531	1/2 - 1 Mile South
157	FLSA12000010151	1/2 - 1 Mile ESE
AL158	FLSA12000039847	1/2 - 1 Mile SSE
AM159	FLSA12000039088	1/2 - 1 Mile SSW
AL160	FLSA12000077840	1/2 - 1 Mile SSE
AL161	FLSA12000081532	1/2 - 1 Mile SSE
AQ162	FLSA12000001956	1/2 - 1 Mile SE
AP163	FLSA12000066709	1/2 - 1 Mile SSE
AN164	FLSA12000066710	1/2 - 1 Mile SSE
AQ165	FLPUB1000003960	1/2 - 1 Mile SE
AQ166	FLSA12000039023	1/2 - 1 Mile South
AQ167	FLSA12000039004	1/2 - 1 Mile South
AQ168	FLSA12000039110	1/2 - 1 Mile South
AQ169	FLSA12000039109	1/2 - 1 Mile South
AQ170	FLSA12000038991	1/2 - 1 Mile South
AQ171	FLSA12000039008	1/2 - 1 Mile South
AQ172	FLSA12000088003	1/2 - 1 Mile South
173	FLSW11000028274	1/2 - 1 Mile SW
AQ174	FLSA12000038990	1/2 - 1 Mile South
AQ175	FLSA12000038989	1/2 - 1 Mile South
AQ176	FLSA12000039081	1/2 - 1 Mile South
AQ177	FLSA12000039024	1/2 - 1 Mile South
AQ179	FLSA12000039106	1/2 - 1 Mile South
AQ180	FLSA12000039069	1/2 - 1 Mile SSW
AP181	FLSA12000066711	1/2 - 1 Mile SSE
AQ182	FLSA12000039007	1/2 - 1 Mile South
AQ183	FLSA12000039118	1/2 - 1 Mile SSW
AQ184	FLSA12000039006	1/2 - 1 Mile South
AP185	FLSA12000066668	1/2 - 1 Mile SSE
186	FLSW11000022928	1/2 - 1 Mile WNW
AQ187	FLSA12000039104	1/2 - 1 Mile South
AQ188	FLSA12000038981	1/2 - 1 Mile South
AQ189	FLSA12000039005	1/2 - 1 Mile SSW
AQ190	FLSA12000039009	1/2 - 1 Mile South
AQ191	FLSA12000040273	1/2 - 1 Mile South
AR192	FLSA12000068779	1/2 - 1 Mile South
AS193	FLSA12000027616	1/2 - 1 Mile North
AP194	FLPUB1000003978	1/2 - 1 Mile SSE
AQ195	FLSA12000040394	1/2 - 1 Mile South
AT196	FLSA12000039307	1/2 - 1 Mile SSW
AR197	FLSA12000039460	1/2 - 1 Mile South
AP198	FLSA12000066669	1/2 - 1 Mile SSE
AP199	FLSA12000001959	1/2 - 1 Mile SSE
AU200	FLPUB1000003790	1/2 - 1 Mile East
AU201	FLSA12000002465	1/2 - 1 Mile East
AQ202	FLSA12000039027	1/2 - 1 Mile South
AS203	FLSA12000027615	1/2 - 1 Mile North

GEOCHECK® - PHYSICAL SETTING SOURCE SUMMARY

STATE DATABASE WELL INFORMATION

MAP ID	WELL ID	LOCATION FROM TP
AQ204	FLSA12000038976	1/2 - 1 Mile South
AQ205	FLSA12000039473	1/2 - 1 Mile South
AQ206	FLSA12000039116	1/2 - 1 Mile South
AQ207	FLSA12000039010	1/2 - 1 Mile South
AQ208	FLSA12000038995	1/2 - 1 Mile South
AV209	FLSA12000066175	1/2 - 1 Mile ESE
AT210	FLSA12000039025	1/2 - 1 Mile South
AQ211	FLSA12000039123	1/2 - 1 Mile South
AT212	FLSA12000039124	1/2 - 1 Mile SSW
AR213	FLSA12000039475	1/2 - 1 Mile South
AT214	FLSA12000038975	1/2 - 1 Mile South
AR215	FLSA12000039619	1/2 - 1 Mile South
AR216	FLSA12000039459	1/2 - 1 Mile South
AT217	FLSA12000038992	1/2 - 1 Mile South
AT218	FLSA12000038977	1/2 - 1 Mile South
AT219	FLSA12000040386	1/2 - 1 Mile SSW
AT220	FLSA12000039125	1/2 - 1 Mile SSW
AR221	FLSA12000068774	1/2 - 1 Mile South
AR222	FLSA12000039476	1/2 - 1 Mile South
AS223	FLSA12000027614	1/2 - 1 Mile North
AW225	FLSA12000068772	1/2 - 1 Mile South
AT226	FLSA12000038980	1/2 - 1 Mile SSW
AR227	FLSA12000040167	1/2 - 1 Mile South
AR228	FLSA12000068778	1/2 - 1 Mile South
AR229	FLSA12000068773	1/2 - 1 Mile South
AT230	FLSA12000039474	1/2 - 1 Mile South
AW231	FLSA12000040008	1/2 - 1 Mile South
AW232	FLSA12000038979	1/2 - 1 Mile South
AV234	FLPUB1000003804	1/2 - 1 Mile ESE
AW235	FLSA12000038978	1/2 - 1 Mile South
236	FLSA12000040030	1/2 - 1 Mile NNW
237	FLDGW7000007309	1/2 - 1 Mile East
AY238	FLSA12000040399	1/2 - 1 Mile SSW
AW241	FLSA12000039117	1/2 - 1 Mile South
AY242	FLSA12000039026	1/2 - 1 Mile South
AY243	FLSA12000038971	1/2 - 1 Mile South
BA245	FLDGW7000005133	1/2 - 1 Mile East
AZ246	FLSW11000022969	1/2 - 1 Mile SW
AX248	FLPUB1000003833	1/2 - 1 Mile SSE
AX249	FLSA12000001960	1/2 - 1 Mile SSE
250	FLSA12000002363	1/2 - 1 Mile West
AZ251	FLSW11000022970	1/2 - 1 Mile SW
AY252	FLSA12000079425	1/2 - 1 Mile South
AW253	FLSA12000079426	1/2 - 1 Mile South
AY254	FLSA12000110700	1/2 - 1 Mile SSW
AY255	FLSA12000079424	1/2 - 1 Mile South
256	FLSA12000002466	1/2 - 1 Mile ESE

GEOCHECK - PHYSICAL SETTING SOURCE SUMMARY

OTHER STATE DATABASE INFORMATION

STATE SINK HOLES INFORMATION

<u>WELL DIRECTION</u>	<u>DISTANCE FROM TP</u>
West	1/4 - 1/2 Mile
ESE	1/4 - 1/2 Mile

PHYSICAL SETTING SOURCE MAP - 7352806.2s



- County Boundary
- Major Roads
- Contour Lines
- Earthquake epicenter, Richter 5 or greater
- Water Wells
- Public Water Supply Wells
- Cluster of Multiple Icons

- Groundwater Flow Direction
- Sink holes
- Indeterminate Groundwater Flow at Location
- Groundwater Flow Varies at Location
- Closest Hydrogeological Data
- Oil, gas or related wells

SITE NAME: 2.43-Acre Vacant Commercial Parcel
 ADDRESS: 406 E. Bearss Ave.
 Tampa FL 33613
 LAT/LONG: 28.089135 / 82.456028

CLIENT: Universal Engineering Sciences
 CONTACT: Krista Jones
 INQUIRY #: 7352806.2s
 DATE: June 01, 2023 11:44 am

GEOCHECK® - PHYSICAL SETTING SOURCE MAP FINDINGS

Map ID
 Direction
 Distance
 Elevation

Database EDR ID Number

A1
NW
0 - 1/8 Mile
Higher

FL WELLS FLSW11000005836

Database:	Water Well Permit Database (South West District)		
WUP Permit #:	3733	WUP Revision #:	4
Withdrawal #:	1		
Permitee:	Narayan Associates / Attn: M. Marina		
Withdrawal Status:	Existing	Withdrawal Type:	Withdrawal of Groundwater
Withdrawal Use:	Irrigation	Monitor Type:	Not Reported
Monitor Use:	Not Reported	WUP APP Status:	Approved
Water Use Class:	LANDSCAPE/RECREATION	Permitted Drought QTY:	3700
Permitted Casing Depth (ft):	0	Permitted Casing Diameter (in):	6
Permitted Total Depth (ft):	400		

A2
SW
0 - 1/8 Mile
Higher

FL WELLS FLSW11000005837

Database:	Water Well Permit Database (South West District)		
WUP Permit #:	3733	WUP Revision #:	4
Withdrawal #:	2		
Permitee:	Narayan Associates / Attn: M. Marina		
Withdrawal Status:	Existing	Withdrawal Type:	Withdrawal of Groundwater
Withdrawal Use:	Irrigation	Monitor Type:	Not Reported
Monitor Use:	Not Reported	WUP APP Status:	Approved
Water Use Class:	LANDSCAPE/RECREATION	Permitted Drought QTY:	Not Reported
Permitted Casing Depth (ft):	0	Permitted Casing Diameter (in):	6
Permitted Total Depth (ft):	300		

A3
NW
0 - 1/8 Mile
Lower

FRDS PWS FL6290142

Epa region:	04	State:	FL
Pwsid:	FL6290142	Pwsname:	HOLIDAY INN EXPRESS
Cityserved:	Not Reported	Stateserved:	FL
Ziperved:	Not Reported	Fipscounty:	12057
Status:	Closed	Retpopsrvd:	42
Pwssvconn:	150	Psource longname:	Groundwater
Pwstype:	TNCWS	Owner:	Private
Contact:	HOLIDAY INN EXPRESS	Contactorgname:	Not Reported
Contactphone:	813-961-1000	Contactaddress1:	Not Reported
Contactaddress2:	400 E. BEARSS AVENUE	Contactcity:	TAMPA
Contactstate:	FL	Contactzip:	33613
Pwsactivitycode:	I		
Pwsid:	FL6290142	Facid:	1
Facname:	PLANT ID = 01 SOURCE ID = 000	Facactivitycode:	I
Factype:	Treatment_plant	Trtprocess:	hypochlorination, post
Trtobjective:	disinfection		
Factypecode:	TP		

GEOCHECK® - PHYSICAL SETTING SOURCE MAP FINDINGS

PWS ID:	FL6290142	PWS type:	System Owner/Responsible Party
PWS name:	NARAYAN ASSOCIATES	PWS address:	TOM FORAKER
PWS address:	400 E. BEARSS AVENUE	PWS city:	TAMPA
PWS state:	FL	PWS zip:	33613
PWS ID:	FL6290142	Activity status:	Active
Date system activated:	Not Reported	Date system deactivated:	Not Reported
Retail population:	00000400	System name:	RAMADA INN NORTH
System address:	Not Reported	System address:	400 E. BEARSS AVENUE
System city:	TAMPA	System state:	FL
System zip:	33613		
Population served:	101 - 500 Persons	Treatment:	Treated
Latitude:	280523	Longitude:	0822725
Latitude:	280524	Longitude:	0822725
Latitude:	280524	Longitude:	0822725

B4
South
1/8 - 1/4 Mile
Lower

FL WELLS FLSA12000038967

Database:	Super Act Program Well Data	Well Name:	Not Reported
Permit #:	0	Well Status:	ACTIVE
Well Type:	Irrigation	Casing Material:	Not Reported
Well Depth (ft):	0	Casing Length (ft):	0
Casing Diameter (in):	0	Sanitary Seal:	Not Reported
Large PWS Well:	0	WSRP ID:	290017001
WSRP Action:	CONNECTED TO PWS	Potable Status:	NON-POTABLE
Resident Type:	Not Reported		

B5
South
1/8 - 1/4 Mile
Lower

FL WELLS FLSA12000039018

Database:	Super Act Program Well Data	Well Name:	Not Reported
Permit #:	0	Well Status:	ACTIVE
Well Type:	Irrigation	Casing Material:	Not Reported
Well Depth (ft):	0	Casing Length (ft):	0
Casing Diameter (in):	0	Sanitary Seal:	Not Reported
Large PWS Well:	0	WSRP ID:	290023101
WSRP Action:	CONNECTED TO PWS	Potable Status:	NON-POTABLE
Resident Type:	Not Reported		

C6
SE
1/8 - 1/4 Mile
Lower

FL WELLS FL PUB1000004015

Database:	Public Water System (PWS) Wells (Non-Federal)		
PWS Status:	ACTIVE	PWS Name:	APEC FOODS LLC
PWS Type:	NONCOMMUNITY	PWS Operator:	SUNCOAST ENVIRONMENTAL SERVICES
PWS Population Served:	150	PWS Last San Survey:	27-JUL-20
PWS Design Capacity:	2020	PWS Primary Service Area:	CONVENIENCE STORE

GEOCHECK® - PHYSICAL SETTING SOURCE MAP FINDINGS

Well ID:	1	Well Name:	APEC FOODS LLC (REPLACEMENT)
Well Status:	ACTIVE	FLUW ID:	AAE2586
Height Above Elipsoid (m):	0	Well Plant ID:	1
Year Drilled:	1999	Depth (ft):	340
Availability Usage:	PERMANENT	Aquifer:	Floridan Aquifer

**C7
ESE
1/8 - 1/4 Mile
Lower**

FL WELLS FLSA12000024603

Database:	Super Act Program Well Data	Well Name:	MILD TO WILD
Permit #:	0	Well Status:	ACTIVE
Well Type:	Limited Use PWS	Casing Material:	Galvanized
Well Depth (ft):	0	Casing Length (ft):	0
Casing Diameter (in):	4	Sanitary Seal:	Yes
Large PWS Well:	0	WSRP ID:	0
WSRP Action:	Not Reported	Potable Status:	POTABLE
Resident Type:	Not Reported		

**D8
SW
1/8 - 1/4 Mile
Higher**

FL WELLS FLSA12000067675

Database:	Super Act Program Well Data	Well Name:	Not Reported
Permit #:	0	Well Status:	ACTIVE
Well Type:	Private	Casing Material:	Galvanized
Well Depth (ft):	0	Casing Length (ft):	0
Casing Diameter (in):	4	Sanitary Seal:	YES
Large PWS Well:	0	WSRP ID:	0
WSRP Action:	Not Reported	Potable Status:	POTABLE
Resident Type:	Not Reported		

**C9
ESE
1/8 - 1/4 Mile
Lower**

FL WELLS FLSA12000039830

Database:	Super Act Program Well Data	Well Name:	Not Reported
Permit #:	0	Well Status:	ACTIVE
Well Type:	Limited Use PWS	Casing Material:	Not Reported
Well Depth (ft):	0	Casing Length (ft):	0
Casing Diameter (in):	4	Sanitary Seal:	Not Reported
Large PWS Well:	0	WSRP ID:	290108801
WSRP Action:	UNFILTERED	Potable Status:	POTABLE
Resident Type:	Not Reported		

GEOCHECK® - PHYSICAL SETTING SOURCE MAP FINDINGS

Map ID
Direction
Distance
Elevation

Database EDR ID Number

C10
SE
1/8 - 1/4 Mile
Lower

FL WELLS FLSA12000015415

Database:	Super Act Program Well Data	Well Name:	CITGO FOOD BAG
Permit #:	6294757	Well Status:	ACTIVE
Well Type:	Non-Community PWS	Casing Material:	PVC
Well Depth (ft):	0	Casing Length (ft):	0
Casing Diameter (in):	4	Sanitary Seal:	Yes
Large PWS Well:	0	WSRP ID:	0
WSRP Action:	Not Reported	Potable Status:	POTABLE
Resident Type:	Not Reported		

C11
SE
1/8 - 1/4 Mile
Lower

FL WELLS FLSA12000109087

Database:	Super Act Program Well Data	Well Name:	Citgo Food Bag
Permit #:	0	Well Status:	ACTIVE
Well Type:	Irrigation	Casing Material:	Not Reported
Well Depth (ft):	0	Casing Length (ft):	0
Casing Diameter (in):	0	Sanitary Seal:	Not Reported
Large PWS Well:	0	WSRP ID:	0
WSRP Action:	Not Reported	Potable Status:	NON-POTABLE
Resident Type:	OWNER		

C12
SE
1/8 - 1/4 Mile
Lower

FL WELLS FLSA12000039829

Database:	Super Act Program Well Data	Well Name:	Not Reported
Permit #:	0	Well Status:	RETAGGED
Well Type:	Non-Community PWS	Casing Material:	Not Reported
Well Depth (ft):	0	Casing Length (ft):	0
Casing Diameter (in):	4	Sanitary Seal:	Not Reported
Large PWS Well:	0	WSRP ID:	290108701
WSRP Action:	UNFILTERED	Potable Status:	POTABLE
Resident Type:	Not Reported		

B13
SSW
1/8 - 1/4 Mile
Higher

FL WELLS FLSA12000039825

Database:	Super Act Program Well Data	Well Name:	Not Reported
Permit #:	0	Well Status:	RETAGGED
Well Type:	Private	Casing Material:	Not Reported
Well Depth (ft):	0	Casing Length (ft):	0
Casing Diameter (in):	0	Sanitary Seal:	Not Reported
Large PWS Well:	0	WSRP ID:	0
WSRP Action:	Not Reported	Potable Status:	POTABLE

GEOCHECK® - PHYSICAL SETTING SOURCE MAP FINDINGS

Resident Type: Not Reported

E14
North
1/8 - 1/4 Mile
Higher

FL WELLS FLSW11000026995

Database:	Water Well Permit Database (South West District)		
WUP Permit #:	13063	WUP Revision #:	1
Withdrawal #:	2		
Permitee:	Cax Lakeshore, LLC/ Attn: John McLaren		
Withdrawal Status:	Existing	Withdrawal Type:	Withdrawal of Groundwater
Withdrawal Use:	Public Supply	Monitor Type:	Not Reported
Monitor Use:	Not Reported	WUP APP Status:	Approved
Water Use Class:	PUBLIC SUPPLY	Permitted Drought QTY:	Not Reported
Permitted Casing Depth (ft):	0	Permitted Casing Diameter (in):	4
Permitted Total Depth (ft):	430		

E15
North
1/8 - 1/4 Mile
Higher

FL WELLS FL PUB1000003849

Database:	Public Water System (PWS) Wells (Non-Federal)		
PWS Status:	ACTIVE	PWS Name:	CAX-LAKESHORE LLC
PWS Type:	COMMUNITY	PWS Operator:	US WATER SERVICES CORPORATION
PWS Population Served:	590	PWS Last San Survey:	07-NOV-18
PWS Design Capacity:	315000	PWS Primary Service Area:	MOBILE HOME PARK
Well ID:	1	Well Name:	LAKESHORE VILLAS 1 SOUTH
Well Status:	ACTIVE	FLUW ID:	AAH5704
Height Above Ellipsoid (m):	0	Well Plant ID:	1
Year Drilled:	1985	Depth (ft):	0
Availability Usage:	PERMANENT	Aquifer:	Floridan Aquifer

E16
North
1/8 - 1/4 Mile
Higher

FL WELLS FLSA12000001954

Database:	Super Act Program Well Data	Well Name:	CAX LAKESHORE LLC
Permit #:	6291018	Well Status:	ACTIVE
Well Type:	Large (>150,00 gpd) Community PWS	Casing Material:	Not Reported
Well Depth (ft):	0	Casing Length (ft):	0
Casing Diameter (in):	0	Sanitary Seal:	Not Reported
Large PWS Well:	1	WSRP ID:	290243501
WSRP Action:	UNFILTERED	Potable Status:	POTABLE
Resident Type:	Not Reported		

GEOCHECK® - PHYSICAL SETTING SOURCE MAP FINDINGS

Map ID
Direction
Distance
Elevation

Database EDR ID Number

D17
WSW
1/8 - 1/4 Mile
Higher

Site ID: 8624986
Groundwater Flow: NE
Water Table Depth: Avg. 6.0-16.0 ft.
Date: 10/91

AQUIFLOW 2262

F18
NE
1/8 - 1/4 Mile
Higher

Database: Super Act Program Well Data
Permit #: 0
Well Type: Private
Well Depth (ft): 0
Casing Diameter (in): 2
Large PWS Well: 0
WSRP Action: Not Reported
Resident Type: Not Reported

Well Name: STEVENS
Well Status: ACTIVE
Casing Material: Galvanized
Casing Length (ft): 0
Sanitary Seal: Yes
WSRP ID: 0
Potable Status: POTABLE

FL WELLS FLSA12000024619

F19
NE
1/8 - 1/4 Mile
Lower

Database: Super Act Program Well Data
Permit #: 0
Well Type: Private
Well Depth (ft): 0
Casing Diameter (in): 4
Large PWS Well: 0
WSRP Action: Not Reported
Resident Type: Not Reported

Well Name: MCCLENDON
Well Status: ACTIVE
Casing Material: Galvanized
Casing Length (ft): 0
Sanitary Seal: Yes
WSRP ID: 0
Potable Status: POTABLE

FL WELLS FLSA12000024620

C20
SE
1/8 - 1/4 Mile
Lower

Database: Super Act Program Well Data
Permit #: 0
Well Type: Non-Community PWS
Well Depth (ft): 0
Casing Diameter (in): 4
Large PWS Well: 0
WSRP Action: Not Reported
Resident Type: OWNER

Well Name: GENERAL EQUITIES - CITGO QUIK MART
Well Status: RETAGGED
Casing Material: PVC
Casing Length (ft): 0
Sanitary Seal: Yes
WSRP ID: 0
Potable Status: POTABLE

FL WELLS FLSA12000075176

GEOCHECK® - PHYSICAL SETTING SOURCE MAP FINDINGS

Map ID
Direction
Distance
Elevation

Database EDR ID Number

D21
SSW
1/8 - 1/4 Mile
Lower

FL WELLS FLSA12000090459

Database:	Super Act Program Well Data	Well Name:	Not Reported
Permit #:	0	Well Status:	ACTIVE
Well Type:	Private	Casing Material:	GALVANIZED
Well Depth (ft):	0	Casing Length (ft):	0
Casing Diameter (in):	4	Sanitary Seal:	Yes
Large PWS Well:	0	WSRP ID:	290108301
WSRP Action:	UNFILTERED	Potable Status:	POTABLE
Resident Type:	OWNER		

D22
SSW
1/8 - 1/4 Mile
Lower

FL WELLS FLSA12000090458

Database:	Super Act Program Well Data	Well Name:	Not Reported
Permit #:	0	Well Status:	ACTIVE
Well Type:	Private	Casing Material:	GALVANIZED
Well Depth (ft):	0	Casing Length (ft):	0
Casing Diameter (in):	4	Sanitary Seal:	Yes
Large PWS Well:	0	WSRP ID:	290108401
WSRP Action:	UNFILTERED	Potable Status:	POTABLE
Resident Type:	OWNER		

G23
ENE
1/8 - 1/4 Mile
Lower

FL WELLS FLSA12000024618

Database:	Super Act Program Well Data	Well Name:	STEVENS
Permit #:	0	Well Status:	ACTIVE
Well Type:	Private	Casing Material:	Galvanized
Well Depth (ft):	0	Casing Length (ft):	0
Casing Diameter (in):	2	Sanitary Seal:	Yes
Large PWS Well:	0	WSRP ID:	0
WSRP Action:	Not Reported	Potable Status:	POTABLE
Resident Type:	Not Reported		

D24
SSW
1/8 - 1/4 Mile
Lower

FL WELLS FLSA12000084032

Database:	Super Act Program Well Data	Well Name:	Not Reported
Permit #:	0	Well Status:	ACTIVE
Well Type:	Irrigation	Casing Material:	PVC
Well Depth (ft):	0	Casing Length (ft):	0
Casing Diameter (in):	4	Sanitary Seal:	Yes
Large PWS Well:	0	WSRP ID:	0
WSRP Action:	Not Reported	Potable Status:	NON-POTABLE

GEOCHECK® - PHYSICAL SETTING SOURCE MAP FINDINGS

Resident Type: Not Reported

D25
SSW
1/8 - 1/4 Mile
Lower

FL WELLS **FLSA12000074841**

Database:	Super Act Program Well Data	Well Name:	Not Reported
Permit #:	0	Well Status:	ERROR
Well Type:	Private	Casing Material:	Not Reported
Well Depth (ft):	0	Casing Length (ft):	0
Casing Diameter (in):	0	Sanitary Seal:	Not Reported
Large PWS Well:	0	WSRP ID:	300003701
WSRP Action:	UNFILTERED	Potable Status:	POTABLE
Resident Type:	Not Reported		

D26
SSW
1/8 - 1/4 Mile
Lower

FL WELLS **FLSA12000039826**

Database:	Super Act Program Well Data	Well Name:	Not Reported
Permit #:	0	Well Status:	RETAGGED
Well Type:	Private	Casing Material:	Not Reported
Well Depth (ft):	40	Casing Length (ft):	0
Casing Diameter (in):	0	Sanitary Seal:	Not Reported
Large PWS Well:	0	WSRP ID:	0
WSRP Action:	Not Reported	Potable Status:	POTABLE
Resident Type:	Not Reported		

D27
SSW
1/8 - 1/4 Mile
Lower

FL WELLS **FLSA12000074840**

Database:	Super Act Program Well Data	Well Name:	Not Reported
Permit #:	0	Well Status:	ACTIVE
Well Type:	Private	Casing Material:	GALVANIZED
Well Depth (ft):	0	Casing Length (ft):	0
Casing Diameter (in):	4	Sanitary Seal:	Yes
Large PWS Well:	0	WSRP ID:	0
WSRP Action:	Not Reported	Potable Status:	POTABLE
Resident Type:	OWNER		

H28
SSW
1/8 - 1/4 Mile
Lower

FL WELLS **FLSA12000039832**

Database:	Super Act Program Well Data	Well Name:	Not Reported
Permit #:	0	Well Status:	RETAGGED
Well Type:	Private	Casing Material:	Not Reported
Well Depth (ft):	40	Casing Length (ft):	0
Casing Diameter (in):	0	Sanitary Seal:	Not Reported

GEOCHECK® - PHYSICAL SETTING SOURCE MAP FINDINGS

Large PWS Well:	0	WSRP ID:	290109001
WSRP Action:	UNFILTERED	Potable Status:	POTABLE
Resident Type:	Not Reported		

**H29
SSW
1/4 - 1/2 Mile
Lower**

FL WELLS FLSA12000074839

Database:	Super Act Program Well Data	Well Name:	Not Reported
Permit #:	0	Well Status:	ACTIVE
Well Type:	Private	Casing Material:	GALVANIZED
Well Depth (ft):	0	Casing Length (ft):	0
Casing Diameter (in):	4	Sanitary Seal:	Yes
Large PWS Well:	0	WSRP ID:	290109101
WSRP Action:	UNFILTERED	Potable Status:	POTABLE
Resident Type:	OWNER		

**H30
SSW
1/4 - 1/2 Mile
Lower**

FL WELLS FLSA12000039833

Database:	Super Act Program Well Data	Well Name:	Not Reported
Permit #:	0	Well Status:	RETAGGED
Well Type:	Private	Casing Material:	Not Reported
Well Depth (ft):	40	Casing Length (ft):	0
Casing Diameter (in):	2	Sanitary Seal:	Not Reported
Large PWS Well:	0	WSRP ID:	0
WSRP Action:	Not Reported	Potable Status:	POTABLE
Resident Type:	Not Reported		

**H31
SSW
1/4 - 1/2 Mile
Lower**

FL WELLS FLSA12000109853

Database:	Super Act Program Well Data	Well Name:	Not Reported
Permit #:	0	Well Status:	ACTIVE
Well Type:	Private	Casing Material:	Not Reported
Well Depth (ft):	0	Casing Length (ft):	0
Casing Diameter (in):	0	Sanitary Seal:	Not Reported
Large PWS Well:	0	WSRP ID:	0
WSRP Action:	Not Reported	Potable Status:	POTABLE
Resident Type:	Not Reported		

**H32
SSW
1/4 - 1/2 Mile
Lower**

FL WELLS FLSA12000090457

Database:	Super Act Program Well Data	Well Name:	Not Reported
Permit #:	0	Well Status:	ACTIVE
Well Type:	Private	Casing Material:	GALVANIZED

GEOCHECK® - PHYSICAL SETTING SOURCE MAP FINDINGS

Well Depth (ft):	0	Casing Length (ft):	0
Casing Diameter (in):	4	Sanitary Seal:	Yes
Large PWS Well:	0	WSRP ID:	290108501
WSRP Action:	UNFILTERED	Potable Status:	POTABLE
Resident Type:	OWNER		

I33
East
1/4 - 1/2 Mile
Lower

FL WELLS FLSA12000024617

Database:	Super Act Program Well Data	Well Name:	BUD'S BANKS MARINE
Permit #:	0	Well Status:	ACTIVE
Well Type:	Limited Use PWS	Casing Material:	PVC
Well Depth (ft):	0	Casing Length (ft):	0
Casing Diameter (in):	2	Sanitary Seal:	Yes
Large PWS Well:	0	WSRP ID:	0
WSRP Action:	Not Reported	Potable Status:	POTABLE
Resident Type:	Not Reported		

J34
ESE
1/4 - 1/2 Mile
Lower

FL WELLS FLSA12000009725

Database:	Super Act Program Well Data	Well Name:	CarLotz
Permit #:	6296116	Well Status:	ACTIVE
Well Type:	Non-Community PWS	Casing Material:	PVC
Well Depth (ft):	0	Casing Length (ft):	0
Casing Diameter (in):	4	Sanitary Seal:	Yes
Large PWS Well:	0	WSRP ID:	0
WSRP Action:	Not Reported	Potable Status:	POTABLE
Resident Type:	Not Reported		

H35
SSW
1/4 - 1/2 Mile
Lower

FL WELLS FLSA12000039827

Database:	Super Act Program Well Data	Well Name:	Not Reported
Permit #:	0	Well Status:	RETAGGED
Well Type:	Private	Casing Material:	Not Reported
Well Depth (ft):	0	Casing Length (ft):	0
Casing Diameter (in):	3	Sanitary Seal:	Not Reported
Large PWS Well:	0	WSRP ID:	0
WSRP Action:	Not Reported	Potable Status:	POTABLE
Resident Type:	Not Reported		

GEOCHECK® - PHYSICAL SETTING SOURCE MAP FINDINGS

Map ID
Direction
Distance
Elevation

Database EDR ID Number

H36
SSW
1/4 - 1/2 Mile
Lower

FL WELLS FLSA12000107635

Database:	Super Act Program Well Data	Well Name:	Action Asset LLC
Permit #:	0	Well Status:	ACTIVE
Well Type:	Private	Casing Material:	Not Reported
Well Depth (ft):	0	Casing Length (ft):	0
Casing Diameter (in):	0	Sanitary Seal:	Not Reported
Large PWS Well:	0	WSRP ID:	0
WSRP Action:	Not Reported	Potable Status:	POTABLE
Resident Type:	OWNER		

G37
ENE
1/4 - 1/2 Mile
Lower

FL WELLS FLSA12000024615

Database:	Super Act Program Well Data	Well Name:	SLEEPY HOLLOW ANTIQUES
Permit #:	0	Well Status:	INACTIVE
Well Type:	Limited Use PWS	Casing Material:	Galvanized
Well Depth (ft):	0	Casing Length (ft):	0
Casing Diameter (in):	4	Sanitary Seal:	Yes
Large PWS Well:	0	WSRP ID:	0
WSRP Action:	Not Reported	Potable Status:	POTABLE
Resident Type:	Not Reported		

G38
ENE
1/4 - 1/2 Mile
Lower

FL WELLS FLSA12000024616

Database:	Super Act Program Well Data	Well Name:	STAGE DINNER THEATRE
Permit #:	0	Well Status:	ACTIVE
Well Type:	Non-Transient Non-Community PWS	Casing Material:	PVC
Well Depth (ft):	0	Casing Length (ft):	0
Casing Diameter (in):	4	Sanitary Seal:	Yes
Large PWS Well:	0	WSRP ID:	0
WSRP Action:	Not Reported	Potable Status:	POTABLE
Resident Type:	Not Reported		

K39
NE
1/4 - 1/2 Mile
Higher

FL WELLS FLSW11000023880

Database:	Water Well Permit Database (South West District)		
WUP Permit #:	11802	WUP Revision #:	2
Withdrawal #:	1		
Permitee:	Lau-Ladd Partnership/Attn: Phillip Lau		
Withdrawal Status:	Existing	Withdrawal Type:	Withdrawal of Groundwater
Withdrawal Use:	Industrial-Commercial	Monitor Type:	Not Reported
Monitor Use:	Not Reported	WUP APP Status:	Approved

GEOCHECK® - PHYSICAL SETTING SOURCE MAP FINDINGS

Water Use Class:	INDUSTRIAL AND COMMERCIAL	Permitted Drought QTY:	200
Permitted Casing Depth (ft):	111	Permitted Casing Diameter (in):	16
Permitted Total Depth (ft):	600		

L40 SW 1/4 - 1/2 Mile Lower	Site ID:	8521230	
	Groundwater Flow:	SE	AQUIFLOW 2210
	Water Table Depth:	10.0-20.0 ft.	
	Date:	3/90	

H41 SSW 1/4 - 1/2 Mile Lower			FL WELLS FLSA12000090456
-------------------------------------------------	--	--	---------------------------------

Database:	Super Act Program Well Data	Well Name:	Not Reported
Permit #:	0	Well Status:	ERROR
Well Type:	Private	Casing Material:	GALVANIZED
Well Depth (ft):	0	Casing Length (ft):	0
Casing Diameter (in):	4	Sanitary Seal:	Yes
Large PWS Well:	0	WSRP ID:	0
WSRP Action:	Not Reported	Potable Status:	POTABLE
Resident Type:	OWNER		

K42 NE 1/4 - 1/2 Mile Higher			FL WELLS FLPUB1000004140
-------------------------------------------------	--	--	---------------------------------

Database:	Public Water System (PWS) Wells (Non-Federal)		
PWS Status:	ACTIVE	PWS Name:	SINCLAIR HILLS PARTNERS, LLP
PWS Type:	NONTRANSIENT NONCOMMUNITY	PWS Operator:	SUNCOAST ENVIRONMENTAL SERVICES
PWS Population Served:	75	PWS Last San Survey:	04-SEP-19
PWS Design Capacity:	10350	PWS Primary Service Area:	INDUSTRIAL/AGRICULTURAL
Well ID:	1	Well Name:	SINCLAIR HILLS PARTNERS, LLP
Well Status:	ACTIVE	FLUW ID:	AAC5621
Height Above Ellipsoid (m):	0	Well Plant ID:	1
Year Drilled:	1998	Depth (ft):	0
Availability Usage:	PERMANENT	Aquifer:	Floridan Aquifer

K43 NE 1/4 - 1/2 Mile Higher			FL WELLS FLSA12000000681
-------------------------------------------------	--	--	---------------------------------

Database:	Super Act Program Well Data	Well Name:	LAU/LADD PARTNERSHIP
Permit #:	6295422	Well Status:	ACTIVE
Well Type:	Non-Transient Non-Community PWS	Casing Material:	Not Reported
Well Depth (ft):	0	Casing Length (ft):	0
Casing Diameter (in):	0	Sanitary Seal:	Not Reported
Large PWS Well:	0	WSRP ID:	0
WSRP Action:	Not Reported	Potable Status:	POTABLE
Resident Type:	Not Reported		

GEOCHECK® - PHYSICAL SETTING SOURCE MAP FINDINGS

Map ID
Direction
Distance
Elevation

Database EDR ID Number

H44
SSW
1/4 - 1/2 Mile
Lower

FL WELLS FLSA12000082083

Database:	Super Act Program Well Data	Well Name:	Not Reported
Permit #:	0	Well Status:	ACTIVE
Well Type:	Private	Casing Material:	GALVANIZED
Well Depth (ft):	0	Casing Length (ft):	0
Casing Diameter (in):	2	Sanitary Seal:	Yes
Large PWS Well:	0	WSRP ID:	0
WSRP Action:	Not Reported	Potable Status:	POTABLE
Resident Type:	OWNER		

L45
SW
1/4 - 1/2 Mile
Lower

AQUIFLOW 2209

Site ID: 8625178
Groundwater Flow: NE
Water Table Depth: 7.97-9.56 ft.
Date: 7/91

I46
East
1/4 - 1/2 Mile
Lower

FL WELLS FLSA12000009724

Database:	Super Act Program Well Data	Well Name:	PATRIOT TRUCK STOP
Permit #:	0	Well Status:	INACTIVE
Well Type:	Limited Use PWS	Casing Material:	Galvanized
Well Depth (ft):	0	Casing Length (ft):	0
Casing Diameter (in):	2	Sanitary Seal:	Yes
Large PWS Well:	0	WSRP ID:	290249401
WSRP Action:	UNFILTERED	Potable Status:	POTABLE
Resident Type:	Not Reported		

J47
ESE
1/4 - 1/2 Mile
Lower

FL WELLS FLSA12000009726

Database:	Super Act Program Well Data	Well Name:	Hammad Strip Center
Permit #:	0	Well Status:	ACTIVE
Well Type:	Limited Use PWS	Casing Material:	PVC
Well Depth (ft):	0	Casing Length (ft):	0
Casing Diameter (in):	4	Sanitary Seal:	Yes
Large PWS Well:	0	WSRP ID:	0
WSRP Action:	Not Reported	Potable Status:	POTABLE
Resident Type:	Not Reported		

GEOCHECK® - PHYSICAL SETTING SOURCE MAP FINDINGS

Map ID
Direction
Distance
Elevation

Database EDR ID Number

M48
SSW
1/4 - 1/2 Mile
Lower

FL WELLS FLSA12000039828

Database:	Super Act Program Well Data	Well Name:	Not Reported
Permit #:	0	Well Status:	RETAGGED
Well Type:	Private	Casing Material:	Not Reported
Well Depth (ft):	45	Casing Length (ft):	0
Casing Diameter (in):	0	Sanitary Seal:	Not Reported
Large PWS Well:	0	WSRP ID:	0
WSRP Action:	Not Reported	Potable Status:	POTABLE
Resident Type:	Not Reported		

M49
SSW
1/4 - 1/2 Mile
Lower

FL WELLS FLSA12000074838

Database:	Super Act Program Well Data	Well Name:	Not Reported
Permit #:	0	Well Status:	ACTIVE
Well Type:	Private	Casing Material:	GALVANIZED
Well Depth (ft):	0	Casing Length (ft):	0
Casing Diameter (in):	4	Sanitary Seal:	Yes
Large PWS Well:	0	WSRP ID:	290108601
WSRP Action:	UNFILTERED	Potable Status:	POTABLE
Resident Type:	OWNER		

J50
ESE
1/4 - 1/2 Mile
Lower

FL WELLS FLSA12000039831

Database:	Super Act Program Well Data	Well Name:	Not Reported
Permit #:	0	Well Status:	RETAGGED
Well Type:	Non-Community PWS	Casing Material:	Not Reported
Well Depth (ft):	0	Casing Length (ft):	0
Casing Diameter (in):	4	Sanitary Seal:	Not Reported
Large PWS Well:	0	WSRP ID:	290108901
WSRP Action:	UNFILTERED	Potable Status:	POTABLE
Resident Type:	Not Reported		

K51
NE
1/4 - 1/2 Mile
Lower

FL WELLS FLSW11000023912

Database:	Water Well Permit Database (South West District)		
WUP Permit #:	11802	WUP Revision #:	2
Withdrawal #:	2		
Permitee:	Lau-Ladd Partnership/Attn: Phillip Lau		
Withdrawal Status:	Existing	Withdrawal Type:	Withdrawal of Groundwater
Withdrawal Use:	Personal Sanitary	Monitor Type:	Not Reported
Monitor Use:	Not Reported	WUP APP Status:	Approved

GEOCHECK® - PHYSICAL SETTING SOURCE MAP FINDINGS

Water Use Class:	INDUSTRIAL AND COMMERCIAL	Permitted Drought QTY:	2100
Permitted Casing Depth (ft):	0	Permitted Casing Diameter (in):	4
Permitted Total Depth (ft):	0		

I52	Site ID:	8625760		
East	Groundwater Flow:	SW		AQUIFLOW 2208
1/4 - 1/2 Mile	Water Table Depth:	Avg. 5.0-6.0 ft.		
Lower	Date:	7/23/96		

J53				
ESE				FL WELLS FLSA12000024613
1/4 - 1/2 Mile				
Lower				

Database:	Super Act Program Well Data	Well Name:	A.A. SCHLEMAN
Permit #:	0	Well Status:	ACTIVE
Well Type:	Limited Use PWS	Casing Material:	Galvanized
Well Depth (ft):	0	Casing Length (ft):	0
Casing Diameter (in):	4	Sanitary Seal:	Yes
Large PWS Well:	0	WSRP ID:	290252101
WSRP Action:	UNFILTERED	Potable Status:	POTABLE
Resident Type:	Not Reported		

54				
NNW				FL WELLS FLSA12000107805
1/4 - 1/2 Mile				
Lower				

Database:	Super Act Program Well Data	Well Name:	Not Reported
Permit #:	0	Well Status:	ACTIVE
Well Type:	Private	Casing Material:	Not Reported
Well Depth (ft):	0	Casing Length (ft):	0
Casing Diameter (in):	0	Sanitary Seal:	Not Reported
Large PWS Well:	0	WSRP ID:	0
WSRP Action:	Not Reported	Potable Status:	POTABLE
Resident Type:	BOTH		

N55				
ENE				FL WELLS FLSA12000024614
1/4 - 1/2 Mile				
Lower				

Database:	Super Act Program Well Data	Well Name:	NEWBERN GROVES
Permit #:	0	Well Status:	INACTIVE
Well Type:	Non-Community PWS	Casing Material:	Galvanized
Well Depth (ft):	0	Casing Length (ft):	0
Casing Diameter (in):	6	Sanitary Seal:	Yes
Large PWS Well:	0	WSRP ID:	0
WSRP Action:	Not Reported	Potable Status:	POTABLE
Resident Type:	Not Reported		

GEOCHECK® - PHYSICAL SETTING SOURCE MAP FINDINGS

Map ID
Direction
Distance
Elevation

Database EDR ID Number

N56
ENE
1/4 - 1/2 Mile
Lower

FL WELLS FLSA12000039080

Database: Super Act Program Well Data
Permit #: 0
Well Type: 70
Well Depth (ft): 0
Casing Diameter (in): 0
Large PWS Well: 0
WSRP Action: NO ACTION AT THIS TIME
Resident Type: Not Reported

Well Name: Not Reported
Well Status: ACTIVE
Casing Material: Not Reported
Casing Length (ft): 0
Sanitary Seal: Not Reported
WSRP ID: 290029104
Potable Status: NON-POTABLE

N57
ENE
1/4 - 1/2 Mile
Lower

FL WELLS FLSA12000039077

Database: Super Act Program Well Data
Permit #: 0
Well Type: Private
Well Depth (ft): 0
Casing Diameter (in): 0
Large PWS Well: 0
WSRP Action: NO ACTION AT THIS TIME
Resident Type: Not Reported

Well Name: Not Reported
Well Status: ACTIVE
Casing Material: Not Reported
Casing Length (ft): 0
Sanitary Seal: Not Reported
WSRP ID: 290029101
Potable Status: POTABLE

N58
ENE
1/4 - 1/2 Mile
Lower

FL WELLS FLSA12000039079

Database: Super Act Program Well Data
Permit #: 0
Well Type: 70
Well Depth (ft): 0
Casing Diameter (in): 0
Large PWS Well: 0
WSRP Action: NO ACTION AT THIS TIME
Resident Type: Not Reported

Well Name: Not Reported
Well Status: ACTIVE
Casing Material: Not Reported
Casing Length (ft): 0
Sanitary Seal: Not Reported
WSRP ID: 290029103
Potable Status: NON-POTABLE

N59
ENE
1/4 - 1/2 Mile
Lower

FL WELLS FLSA12000039078

Database: Super Act Program Well Data
Permit #: 0
Well Type: 70
Well Depth (ft): 0
Casing Diameter (in): 6
Large PWS Well: 0
WSRP Action: NO ACTION AT THIS TIME

Well Name: Not Reported
Well Status: ACTIVE
Casing Material: Not Reported
Casing Length (ft): 0
Sanitary Seal: Not Reported
WSRP ID: 290029102
Potable Status: NON-POTABLE

GEOCHECK® - PHYSICAL SETTING SOURCE MAP FINDINGS

Resident Type: Not Reported

O60
SW
1/4 - 1/2 Mile
Lower

FL WELLS **FLSA12000039013**

Database:	Super Act Program Well Data	Well Name:	Not Reported
Permit #:	0	Well Status:	ACTIVE
Well Type:	Irrigation	Casing Material:	Not Reported
Well Depth (ft):	0	Casing Length (ft):	0
Casing Diameter (in):	0	Sanitary Seal:	Not Reported
Large PWS Well:	0	WSRP ID:	290022601
WSRP Action:	CONNECTED TO PWS	Potable Status:	NON-POTABLE
Resident Type:	Not Reported		

O61
SW
1/4 - 1/2 Mile
Lower

FL WELLS **FLSA12000090646**

Database:	Super Act Program Well Data	Well Name:	Not Reported
Permit #:	0	Well Status:	ACTIVE
Well Type:	Irrigation	Casing Material:	GALVANIZED
Well Depth (ft):	0	Casing Length (ft):	0
Casing Diameter (in):	4	Sanitary Seal:	Yes
Large PWS Well:	0	WSRP ID:	290084501
WSRP Action:	UNFILTERED	Potable Status:	NON-POTABLE
Resident Type:	OWNER		

P62
NE
1/4 - 1/2 Mile
Lower

FL WELLS **FLSA12000009771**

Database:	Super Act Program Well Data	Well Name:	AFFILIATED JANITOR SUPPLY
Permit #:	0	Well Status:	ACTIVE
Well Type:	Limited Use PWS	Casing Material:	Galvanized
Well Depth (ft):	0	Casing Length (ft):	0
Casing Diameter (in):	2	Sanitary Seal:	Yes
Large PWS Well:	0	WSRP ID:	0
WSRP Action:	Not Reported	Potable Status:	POTABLE
Resident Type:	Not Reported		

O63
SW
1/4 - 1/2 Mile
Lower

FL WELLS **FLSA12000038994**

Database:	Super Act Program Well Data	Well Name:	Not Reported
Permit #:	0	Well Status:	ACTIVE
Well Type:	Irrigation	Casing Material:	Not Reported
Well Depth (ft):	0	Casing Length (ft):	0
Casing Diameter (in):	0	Sanitary Seal:	Not Reported

GEOCHECK® - PHYSICAL SETTING SOURCE MAP FINDINGS

Large PWS Well:	0	WSRP ID:	290020601
WSRP Action:	CONNECTED TO PWS	Potable Status:	NON-POTABLE
Resident Type:	Not Reported		

N64
ENE
1/4 - 1/2 Mile
Lower

FL WELLS FLSW11000017856

Database:	Water Well Permit Database (South West District)		
WUP Permit #:	10898	WUP Revision #:	2
Withdrawal #:	2		
Permitee:	SNS Trust/Attn: Nancy Skemp & Caroline Shepard, Trustees		
Withdrawal Status:	Existing	Withdrawal Type:	Withdrawal of Groundwater
Withdrawal Use:	Personal Sanitary	Monitor Type:	Not Reported
Monitor Use:	Not Reported	WUP APP Status:	Approved
Water Use Class:	INDUSTRIAL AND COMMERCIAL	Permitted Drought QTY:	2500
Permitted Casing Depth (ft):	64	Permitted Casing Diameter (in):	4
Permitted Total Depth (ft):	286		

Q65
SE
1/4 - 1/2 Mile
Lower

FL WELLS FLSA12000027574

Database:	Super Act Program Well Data	Well Name:	BRITTON AIR
Permit #:	6296170	Well Status:	ACTIVE
Well Type:	Non-Transient Non-Community PWS	Casing Material:	Galvanized
Well Depth (ft):	0	Casing Length (ft):	0
Casing Diameter (in):	4	Sanitary Seal:	Yes
Large PWS Well:	0	WSRP ID:	0
WSRP Action:	Not Reported	Potable Status:	POTABLE
Resident Type:	Not Reported		

O66
SW
1/4 - 1/2 Mile
Lower

FL WELLS FLSA12000038996

Database:	Super Act Program Well Data	Well Name:	Not Reported
Permit #:	0	Well Status:	ACTIVE
Well Type:	Irrigation	Casing Material:	Not Reported
Well Depth (ft):	0	Casing Length (ft):	0
Casing Diameter (in):	0	Sanitary Seal:	Not Reported
Large PWS Well:	0	WSRP ID:	290020901
WSRP Action:	CONNECTED TO PWS	Potable Status:	NON-POTABLE
Resident Type:	Not Reported		

GEOCHECK® - PHYSICAL SETTING SOURCE MAP FINDINGS

Map ID
Direction
Distance
Elevation

Database EDR ID Number

O67
SW
1/4 - 1/2 Mile
Lower

FL WELLS FLSA12000039599

Database:	Super Act Program Well Data	Well Name:	Not Reported
Permit #:	0	Well Status:	RETAGGED
Well Type:	Private	Casing Material:	Not Reported
Well Depth (ft):	0	Casing Length (ft):	0
Casing Diameter (in):	2	Sanitary Seal:	Not Reported
Large PWS Well:	0	WSRP ID:	0
WSRP Action:	Not Reported	Potable Status:	POTABLE
Resident Type:	Not Reported		

Q68
SE
1/4 - 1/2 Mile
Lower

FL WELLS FLSA12000024612

Database:	Super Act Program Well Data	Well Name:	DIVERSIFIED AUDIO
Permit #:	0	Well Status:	ACTIVE
Well Type:	Limited Use PWS	Casing Material:	Galvanized
Well Depth (ft):	0	Casing Length (ft):	0
Casing Diameter (in):	4	Sanitary Seal:	Yes
Large PWS Well:	0	WSRP ID:	0
WSRP Action:	Not Reported	Potable Status:	POTABLE
Resident Type:	Not Reported		

O69
SW
1/4 - 1/2 Mile
Lower

FL WELLS FLSA12000039012

Database:	Super Act Program Well Data	Well Name:	Not Reported
Permit #:	0	Well Status:	ACTIVE
Well Type:	Irrigation	Casing Material:	Not Reported
Well Depth (ft):	0	Casing Length (ft):	0
Casing Diameter (in):	0	Sanitary Seal:	Not Reported
Large PWS Well:	0	WSRP ID:	290022501
WSRP Action:	CONNECTED TO PWS	Potable Status:	NON-POTABLE
Resident Type:	Not Reported		

O70
SW
1/4 - 1/2 Mile
Lower

FL WELLS FLSA12000038974

Database:	Super Act Program Well Data	Well Name:	Not Reported
Permit #:	0	Well Status:	ACTIVE
Well Type:	Irrigation	Casing Material:	Not Reported
Well Depth (ft):	0	Casing Length (ft):	0
Casing Diameter (in):	0	Sanitary Seal:	Not Reported
Large PWS Well:	0	WSRP ID:	290018601
WSRP Action:	CONNECTED TO PWS	Potable Status:	NON-POTABLE

GEOCHECK® - PHYSICAL SETTING SOURCE MAP FINDINGS

Resident Type: Not Reported

O71
WSW
1/4 - 1/2 Mile
Lower

FL WELLS FLSA12000039011

Database: Super Act Program Well Data
 Permit #: 0
 Well Type: Irrigation
 Well Depth (ft): 0
 Casing Diameter (in): 0
 Large PWS Well: 0
 WSRP Action: CONNECTED TO PWS
 Resident Type: Not Reported

Well Name: Not Reported
 Well Status: ACTIVE
 Casing Material: Not Reported
 Casing Length (ft): 0
 Sanitary Seal: Not Reported
 WSRP ID: 290022401
 Potable Status: NON-POTABLE

P72
NE
1/4 - 1/2 Mile
Lower

FL WELLS FLSA12000009770

Database: Super Act Program Well Data
 Permit #: 0
 Well Type: Limited Use PWS
 Well Depth (ft): 0
 Casing Diameter (in): 4
 Large PWS Well: 0
 WSRP Action: Not Reported
 Resident Type: Not Reported

Well Name: TOWNHOUSE APTS /CASTLE SUPPLY
 Well Status: ACTIVE
 Casing Material: Galvanized
 Casing Length (ft): 0
 Sanitary Seal: Yes
 WSRP ID: 0
 Potable Status: POTABLE

O73
SW
1/4 - 1/2 Mile
Lower

FL WELLS FLSA12000067676

Database: Super Act Program Well Data
 Permit #: 0
 Well Type: Private
 Well Depth (ft): 0
 Casing Diameter (in): 4
 Large PWS Well: 0
 WSRP Action: Not Reported
 Resident Type: Not Reported

Well Name: SWANSON
 Well Status: ACTIVE
 Casing Material: Galvanized
 Casing Length (ft): 0
 Sanitary Seal: YES
 WSRP ID: 0
 Potable Status: POTABLE

O74
SW
1/4 - 1/2 Mile
Lower

FL WELLS FLSA12000039601

Database: Super Act Program Well Data
 Permit #: 0
 Well Type: Irrigation
 Well Depth (ft): 0
 Casing Diameter (in): 2

Well Name: Not Reported
 Well Status: ACTIVE
 Casing Material: Not Reported
 Casing Length (ft): 0
 Sanitary Seal: Not Reported

GEOCHECK® - PHYSICAL SETTING SOURCE MAP FINDINGS

Large PWS Well:	0	WSRP ID:	290084701
WSRP Action:	UNFILTERED	Potable Status:	NON-POTABLE
Resident Type:	Not Reported		

R75
East
1/4 - 1/2 Mile
Lower

FL WELLS FLSA1200000684

Database:	Super Act Program Well Data	Well Name:	GOLF GROVE
Permit #:	6295981	Well Status:	ACTIVE
Well Type:	Non-Community PWS	Casing Material:	Not Reported
Well Depth (ft):	0	Casing Length (ft):	0
Casing Diameter (in):	0	Sanitary Seal:	Not Reported
Large PWS Well:	0	WSRP ID:	0
WSRP Action:	Not Reported	Potable Status:	POTABLE
Resident Type:	Not Reported		

Q76
SE
1/4 - 1/2 Mile
Lower

FL WELLS FLSA12000081536

Database:	Super Act Program Well Data	Well Name:	KEITH'S BAR
Permit #:	6294898	Well Status:	ACTIVE
Well Type:	Non-Community PWS	Casing Material:	GALVANIZED
Well Depth (ft):	0	Casing Length (ft):	0
Casing Diameter (in):	4	Sanitary Seal:	Yes
Large PWS Well:	0	WSRP ID:	0
WSRP Action:	Not Reported	Potable Status:	POTABLE
Resident Type:	OWNER		

R77
East
1/4 - 1/2 Mile
Lower

FL WELLS FLSW11000017857

Database:	Water Well Permit Database (South West District)		
WUP Permit #:	10898	WUP Revision #:	2
Withdrawal #:	3		
Permitee:	SNS Trust/Attn: Nancy Skemp & Caroline Shepard, Trustees		
Withdrawal Status:	Existing	Withdrawal Type:	Withdrawal of Groundwater
Withdrawal Use:	Irrigation	Monitor Type:	Not Reported
Monitor Use:	Not Reported	WUP APP Status:	Approved
Water Use Class:	PUBLIC SUPPLY	Permitted Drought QTY:	1600
Permitted Casing Depth (ft):	100	Permitted Casing Diameter (in):	4
Permitted Total Depth (ft):	225		

GEOCHECK® - PHYSICAL SETTING SOURCE MAP FINDINGS

Map ID
Direction
Distance
Elevation

Database EDR ID Number

Q78
SE
1/4 - 1/2 Mile
Lower

FL WELLS FLSA12000081535

Database:	Super Act Program Well Data	Well Name:	INTERNATIONAL MOTORS CARS
Permit #:	0	Well Status:	ACTIVE
Well Type:	Limited Use PWS	Casing Material:	GALVANIZED
Well Depth (ft):	0	Casing Length (ft):	0
Casing Diameter (in):	4	Sanitary Seal:	Yes
Large PWS Well:	0	WSRP ID:	290305701
WSRP Action:	UNFILTERED	Potable Status:	POTABLE
Resident Type:	OWNER		

S79
WSW
1/4 - 1/2 Mile
Lower

FL WELLS FLSA12000039300

Database:	Super Act Program Well Data	Well Name:	Not Reported
Permit #:	0	Well Status:	ACTIVE
Well Type:	Irrigation	Casing Material:	Not Reported
Well Depth (ft):	0	Casing Length (ft):	0
Casing Diameter (in):	0	Sanitary Seal:	Not Reported
Large PWS Well:	0	WSRP ID:	290051401
WSRP Action:	CONNECTED TO PWS	Potable Status:	NON-POTABLE
Resident Type:	Not Reported		

O80
SW
1/4 - 1/2 Mile
Lower

FL WELLS FLSA12000108403

Database:	Super Act Program Well Data	Well Name:	Not Reported
Permit #:	0	Well Status:	ACTIVE
Well Type:	Private	Casing Material:	Not Reported
Well Depth (ft):	0	Casing Length (ft):	0
Casing Diameter (in):	0	Sanitary Seal:	Not Reported
Large PWS Well:	0	WSRP ID:	0
WSRP Action:	Not Reported	Potable Status:	POTABLE
Resident Type:	OWNER		

T81
SW
1/4 - 1/2 Mile
Lower

FL WELLS FLSA12000068348

Database:	Super Act Program Well Data	Well Name:	Not Reported
Permit #:	0	Well Status:	ACTIVE
Well Type:	Private	Casing Material:	Not Reported
Well Depth (ft):	280	Casing Length (ft):	180
Casing Diameter (in):	4	Sanitary Seal:	Not Reported
Large PWS Well:	0	WSRP ID:	290226301
WSRP Action:	UNFILTERED	Potable Status:	POTABLE

GEOCHECK® - PHYSICAL SETTING SOURCE MAP FINDINGS

Resident Type: Not Reported

T82
SW
1/4 - 1/2 Mile
Lower

FL WELLS **FLSA12000040393**

Database:	Super Act Program Well Data	Well Name:	Not Reported
Permit #:	0	Well Status:	ACTIVE
Well Type:	Private	Casing Material:	GALVANIZED
Well Depth (ft):	0	Casing Length (ft):	0
Casing Diameter (in):	4	Sanitary Seal:	Yes
Large PWS Well:	0	WSRP ID:	290177701
WSRP Action:	UNFILTERED	Potable Status:	POTABLE
Resident Type:	OWNER		

S83
WSW
1/4 - 1/2 Mile
Lower

FL WELLS **FLSA12000067681**

Database:	Super Act Program Well Data	Well Name:	MILLER
Permit #:	0	Well Status:	ACTIVE
Well Type:	Private	Casing Material:	PVC
Well Depth (ft):	0	Casing Length (ft):	0
Casing Diameter (in):	2	Sanitary Seal:	YES
Large PWS Well:	0	WSRP ID:	0
WSRP Action:	Not Reported	Potable Status:	POTABLE
Resident Type:	Not Reported		

T84
SW
1/4 - 1/2 Mile
Lower

FL WELLS **FLSA12000109855**

Database:	Super Act Program Well Data	Well Name:	Not Reported
Permit #:	875032	Well Status:	ACTIVE
Well Type:	Private	Casing Material:	GALVANIZED
Well Depth (ft):	300	Casing Length (ft):	167
Casing Diameter (in):	8	Sanitary Seal:	Not Reported
Large PWS Well:	0	WSRP ID:	0
WSRP Action:	Not Reported	Potable Status:	POTABLE
Resident Type:	Not Reported		

S85
SW
1/4 - 1/2 Mile
Lower

FL WELLS **FLSA12000086577**

Database:	Super Act Program Well Data	Well Name:	Not Reported
Permit #:	0	Well Status:	ACTIVE
Well Type:	Private	Casing Material:	PVC
Well Depth (ft):	0	Casing Length (ft):	0
Casing Diameter (in):	4	Sanitary Seal:	Yes

GEOCHECK® - PHYSICAL SETTING SOURCE MAP FINDINGS

Large PWS Well:	0	WSRP ID:	290284501
WSRP Action:	UNFILTERED	Potable Status:	POTABLE
Resident Type:	OWNER		

S86
WSW
1/4 - 1/2 Mile
Lower

FL WELLS FLSA12000110031

Database:	Super Act Program Well Data	Well Name:	Not Reported
Permit #:	0	Well Status:	ACTIVE
Well Type:	Private	Casing Material:	GALVANIZED
Well Depth (ft):	0	Casing Length (ft):	0
Casing Diameter (in):	0	Sanitary Seal:	Not Reported
Large PWS Well:	0	WSRP ID:	0
WSRP Action:	Not Reported	Potable Status:	POTABLE
Resident Type:	owner		

R87
East
1/4 - 1/2 Mile
Lower

FL WELLS FLSW11000017824

Database:	Water Well Permit Database (South West District)		
WUP Permit #:	10898	WUP Revision #:	2
Withdrawal #:	1		
Permitee:	SNS Trust/Attn: Nancy Skemp & Caroline Shepard, Trustees		
Withdrawal Status:	Existing	Withdrawal Type:	Withdrawal of Groundwater
Withdrawal Use:	Irrigation	Monitor Type:	Not Reported
Monitor Use:	Not Reported	WUP APP Status:	Approved
Water Use Class:	AGRICULTURAL	Permitted Drought QTY:	24500
Permitted Casing Depth (ft):	63	Permitted Casing Diameter (in):	8
Permitted Total Depth (ft):	450		

U88
SE
1/4 - 1/2 Mile
Lower

FL WELLS FLSA12000081534

Database:	Super Act Program Well Data	Well Name:	GENERAL PUMP COMPANY
Permit #:	0	Well Status:	ACTIVE
Well Type:	Limited Use PWS	Casing Material:	GALVANIZED
Well Depth (ft):	0	Casing Length (ft):	0
Casing Diameter (in):	4	Sanitary Seal:	Yes
Large PWS Well:	0	WSRP ID:	290305801
WSRP Action:	UNFILTERED	Potable Status:	POTABLE
Resident Type:	OWNER		

GEOCHECK® - PHYSICAL SETTING SOURCE MAP FINDINGS

Map ID
Direction
Distance
Elevation

Database EDR ID Number

S89
SW
1/4 - 1/2 Mile
Lower

FL WELLS FLSA12000108334

Database:	Super Act Program Well Data	Well Name:	Not Reported
Permit #:	0	Well Status:	ACTIVE
Well Type:	Private	Casing Material:	GALVANIZED
Well Depth (ft):	0	Casing Length (ft):	0
Casing Diameter (in):	4	Sanitary Seal:	Yes
Large PWS Well:	0	WSRP ID:	0
WSRP Action:	Not Reported	Potable Status:	POTABLE
Resident Type:	OWNER		

T90
SW
1/4 - 1/2 Mile
Lower

FL WELLS FLSA12000040392

Database:	Super Act Program Well Data	Well Name:	TAIT
Permit #:	0	Well Status:	ACTIVE
Well Type:	Private	Casing Material:	GALVANIZED
Well Depth (ft):	0	Casing Length (ft):	0
Casing Diameter (in):	2	Sanitary Seal:	Yes
Large PWS Well:	0	WSRP ID:	290177601
WSRP Action:	UNFILTERED	Potable Status:	POTABLE
Resident Type:	OWNER		

S91
WSW
1/4 - 1/2 Mile
Lower

FL WELLS FLSA12000109852

Database:	Super Act Program Well Data	Well Name:	Not Reported
Permit #:	0	Well Status:	ACTIVE
Well Type:	Private	Casing Material:	Not Reported
Well Depth (ft):	0	Casing Length (ft):	0
Casing Diameter (in):	0	Sanitary Seal:	Not Reported
Large PWS Well:	0	WSRP ID:	0
WSRP Action:	Not Reported	Potable Status:	POTABLE
Resident Type:	Not Reported		

S92
SW
1/4 - 1/2 Mile
Lower

FL WELLS FLSA12000077201

Database:	Super Act Program Well Data	Well Name:	Not Reported
Permit #:	0	Well Status:	ACTIVE
Well Type:	Private	Casing Material:	PVC
Well Depth (ft):	0	Casing Length (ft):	0
Casing Diameter (in):	4	Sanitary Seal:	Yes
Large PWS Well:	0	WSRP ID:	290256001
WSRP Action:	UNFILTERED	Potable Status:	POTABLE

GEOCHECK® - PHYSICAL SETTING SOURCE MAP FINDINGS

Resident Type: OWNER

V93
SSE
1/4 - 1/2 Mile
Lower

FL WELLS FL PUB1000003995

Database:	Public Water System (PWS) Wells (Non-Federal)		
PWS Status:	ACTIVE	PWS Name:	SOUTHERN GROUND
PWS Type:	NONCOMMUNITY	PWS Operator:	CARMAN ENVIRONMENTAL INC
PWS Population Served:	100	PWS Last San Survey:	28-JAN-20
PWS Design Capacity:	5000	PWS Primary Service Area:	BAR OR LOUNGE
Well ID:	1	Well Name:	SOUTHERN GROUND
Well Status:	ACTIVE	FLUW ID:	AAH5708
Height Above Elipsoid (m):	0	Well Plant ID:	1
Year Drilled:	1981	Depth (ft):	0
Availability Usage:	PERMANENT	Aquifer:	Floridan Aquifer

T94
SW
1/4 - 1/2 Mile
Lower

FL WELLS FLSA12000066428

Database:	Super Act Program Well Data	Well Name:	Not Reported
Permit #:	9502494	Well Status:	ACTIVE
Well Type:	Private	Casing Material:	GALVANIZED
Well Depth (ft):	0	Casing Length (ft):	0
Casing Diameter (in):	4	Sanitary Seal:	Yes
Large PWS Well:	0	WSRP ID:	0
WSRP Action:	Not Reported	Potable Status:	POTABLE
Resident Type:	OWNER		

V95
SSE
1/4 - 1/2 Mile
Lower

FL WELLS FLSA12000001958

Database:	Super Act Program Well Data	Well Name:	DREAMS
Permit #:	6294341	Well Status:	INACTIVE
Well Type:	Non-Community PWS	Casing Material:	Not Reported
Well Depth (ft):	0	Casing Length (ft):	0
Casing Diameter (in):	0	Sanitary Seal:	Not Reported
Large PWS Well:	0	WSRP ID:	0
WSRP Action:	Not Reported	Potable Status:	POTABLE
Resident Type:	Not Reported		

U96
SE
1/4 - 1/2 Mile
Lower

FL WELLS FLSA12000081537

Database:	Super Act Program Well Data	Well Name:	FLORIDA IRRIGATION SUPPLY
Permit #:	0	Well Status:	ACTIVE
Well Type:	Limited Use PWS	Casing Material:	GALVANIZED

GEOCHECK® - PHYSICAL SETTING SOURCE MAP FINDINGS

Well Depth (ft):	0	Casing Length (ft):	0
Casing Diameter (in):	4	Sanitary Seal:	Yes
Large PWS Well:	0	WSRP ID:	0
WSRP Action:	Not Reported	Potable Status:	POTABLE
Resident Type:	OWNER		

S97
WSW
1/4 - 1/2 Mile
Lower

FL WELLS FLSA12000067680

Database:	Super Act Program Well Data	Well Name:	Not Reported
Permit #:	0	Well Status:	ACTIVE
Well Type:	Private	Casing Material:	Galvanized
Well Depth (ft):	0	Casing Length (ft):	0
Casing Diameter (in):	4	Sanitary Seal:	YES
Large PWS Well:	0	WSRP ID:	0
WSRP Action:	Not Reported	Potable Status:	POTABLE
Resident Type:	Not Reported		

S98
WSW
1/4 - 1/2 Mile
Lower

FL WELLS FLSA12000067677

Database:	Super Act Program Well Data	Well Name:	Not Reported
Permit #:	0	Well Status:	ACTIVE
Well Type:	Private	Casing Material:	Galvanized
Well Depth (ft):	0	Casing Length (ft):	0
Casing Diameter (in):	4	Sanitary Seal:	YES
Large PWS Well:	0	WSRP ID:	0
WSRP Action:	Not Reported	Potable Status:	POTABLE
Resident Type:	OWNER		

S99
WSW
1/4 - 1/2 Mile
Lower

FL WELLS FLSA12000067678

Database:	Super Act Program Well Data	Well Name:	MOORE
Permit #:	0	Well Status:	ACTIVE
Well Type:	Irrigation	Casing Material:	Galvanized
Well Depth (ft):	0	Casing Length (ft):	0
Casing Diameter (in):	4	Sanitary Seal:	YES
Large PWS Well:	0	WSRP ID:	0
WSRP Action:	Not Reported	Potable Status:	NON-POTABLE
Resident Type:	Not Reported		

GEOCHECK® - PHYSICAL SETTING SOURCE MAP FINDINGS

Map ID
Direction
Distance
Elevation

Database EDR ID Number

W100
South
1/4 - 1/2 Mile
Lower

FL WELLS FLSA12000079427

Database:	Super Act Program Well Data	Well Name:	Not Reported
Permit #:	0	Well Status:	ACTIVE
Well Type:	Limited Use PWS	Casing Material:	Not Reported
Well Depth (ft):	0	Casing Length (ft):	0
Casing Diameter (in):	3	Sanitary Seal:	Not Reported
Large PWS Well:	0	WSRP ID:	290229101
WSRP Action:	UNFILTERED	Potable Status:	POTABLE
Resident Type:	Not Reported		

S101
WSW
1/4 - 1/2 Mile
Lower

FL WELLS FLSA12000090417

Database:	Super Act Program Well Data	Well Name:	Not Reported
Permit #:	0	Well Status:	ACTIVE
Well Type:	Private	Casing Material:	PVC
Well Depth (ft):	0	Casing Length (ft):	0
Casing Diameter (in):	2	Sanitary Seal:	Yes
Large PWS Well:	0	WSRP ID:	290294301
WSRP Action:	NEW WELL	Potable Status:	POTABLE
Resident Type:	OWNER		

X102
NE
1/4 - 1/2 Mile
Lower

FL WELLS FL PUB1000006354

Database:	Public Water System (PWS) Wells (Non-Federal)	PWS Name:	BURRELL DUPLEXES
PWS Status:	ACTIVE	PWS Operator:	SUNCOAST ENVIRONMENTAL SERVICES
PWS Type:	COMMUNITY	PWS Last San Survey:	22-OCT-18
PWS Population Served:	30	PWS Primary Service Area:	APARTMENT
PWS Design Capacity:	10000	Well Name:	BURRELL DUPLEXES
Well ID:	1	FLUW ID:	AAH2105
Well Status:	ACTIVE	Well Plant ID:	1
Height Above Ellipsoid (m):	0	Depth (ft):	265
Year Drilled:	2002	Aquifer:	Floridan Aquifer
Availability Usage:	PERMANENT		

S103
WSW
1/4 - 1/2 Mile
Lower

FL WELLS FLSA12000067679

Database:	Super Act Program Well Data	Well Name:	Not Reported
Permit #:	0	Well Status:	ACTIVE
Well Type:	Private	Casing Material:	Galvanized
Well Depth (ft):	0	Casing Length (ft):	0
Casing Diameter (in):	4	Sanitary Seal:	YES

GEOCHECK® - PHYSICAL SETTING SOURCE MAP FINDINGS

Large PWS Well:	0	WSRP ID:	0
WSRP Action:	Not Reported	Potable Status:	POTABLE
Resident Type:	Not Reported		

S104
WSW
1/4 - 1/2 Mile
Lower

FL WELLS FLSA12000106731

Database:	Super Act Program Well Data	Well Name:	Not Reported
Permit #:	0	Well Status:	ACTIVE
Well Type:	Private	Casing Material:	GALVANIZED
Well Depth (ft):	0	Casing Length (ft):	0
Casing Diameter (in):	4	Sanitary Seal:	Yes
Large PWS Well:	0	WSRP ID:	0
WSRP Action:	Not Reported	Potable Status:	POTABLE
Resident Type:	OWNER		

W105
South
1/4 - 1/2 Mile
Lower

FL WELLS FLSA12000040456

Database:	Super Act Program Well Data	Well Name:	Not Reported
Permit #:	0	Well Status:	ACTIVE
Well Type:	Irrigation	Casing Material:	Not Reported
Well Depth (ft):	0	Casing Length (ft):	0
Casing Diameter (in):	0	Sanitary Seal:	Not Reported
Large PWS Well:	0	WSRP ID:	290195201
WSRP Action:	CONNECTED TO PWS	Potable Status:	NON-POTABLE
Resident Type:	Not Reported		

106
SW
1/2 - 1 Mile
Lower

FL WELLS FLSA12000040429

Database:	Super Act Program Well Data	Well Name:	Not Reported
Permit #:	0	Well Status:	ACTIVE
Well Type:	Irrigation	Casing Material:	Not Reported
Well Depth (ft):	0	Casing Length (ft):	0
Casing Diameter (in):	0	Sanitary Seal:	Not Reported
Large PWS Well:	0	WSRP ID:	290189301
WSRP Action:	CONNECTED TO PWS	Potable Status:	NON-POTABLE
Resident Type:	Not Reported		

Y107
SSW
1/2 - 1 Mile
Lower

FL WELLS FLSA12000068776

Database:	Super Act Program Well Data	Well Name:	JOSES AUTO CENTER
Permit #:	0	Well Status:	ACTIVE
Well Type:	Irrigation	Casing Material:	Not Reported

GEOCHECK® - PHYSICAL SETTING SOURCE MAP FINDINGS

Well Depth (ft):	0	Casing Length (ft):	0
Casing Diameter (in):	4	Sanitary Seal:	Not Reported
Large PWS Well:	0	WSRP ID:	290228201
WSRP Action:	CONNECTED TO PWS	Potable Status:	NON-POTABLE
Resident Type:	Not Reported		

Z108
North
1/2 - 1 Mile
Higher

FL WELLS FLSW11000026994

Database:	Water Well Permit Database (South West District)		
WUP Permit #:	13063	WUP Revision #:	1
Withdrawal #:	1		
Permitee:	Cax Lakeshore, LLC/ Attn: John McLaren		
Withdrawal Status:	Existing	Withdrawal Type:	Withdrawal of Groundwater
Withdrawal Use:	Public Supply	Monitor Type:	Not Reported
Monitor Use:	Not Reported	WUP APP Status:	Approved
Water Use Class:	PUBLIC SUPPLY	Permitted Drought QTY:	50300
Permitted Casing Depth (ft):	168	Permitted Casing Diameter (in):	6
Permitted Total Depth (ft):	490		

Z109
North
1/2 - 1 Mile
Higher

FL WELLS FLSA12000001955

Database:	Super Act Program Well Data	Well Name:	CAX LAKESHORE LLC
Permit #:	6291018	Well Status:	ACTIVE
Well Type:	Large (>150,00 gpd) Community PWS	Casing Material:	Not Reported
Well Depth (ft):	0	Casing Length (ft):	0
Casing Diameter (in):	0	Sanitary Seal:	Not Reported
Large PWS Well:	1	WSRP ID:	0
WSRP Action:	Not Reported	Potable Status:	POTABLE
Resident Type:	Not Reported		

Z110
North
1/2 - 1 Mile
Higher

FL WELLS FLPUB1000006162

Database:	Public Water System (PWS) Wells (Non-Federal)		
PWS Status:	ACTIVE	PWS Name:	CAX-LAKESHORE LLC
PWS Type:	COMMUNITY	PWS Operator:	US WATER SERVICES CORPORATION
PWS Population Served:	590	PWS Last San Survey:	07-NOV-18
PWS Design Capacity:	315000	PWS Primary Service Area:	MOBILE HOME PARK
Well ID:	2	Well Name:	LAKESHORE VILLAS WELL 2 NORTH
Well Status:	ACTIVE	FLUW ID:	AAH5705
Height Above Ellipsoid (m):	17.14	Well Plant ID:	2
Year Drilled:	1975	Depth (ft):	430
Availability Usage:	PERMANENT	Aquifer:	Floridan Aquifer

GEOCHECK® - PHYSICAL SETTING SOURCE MAP FINDINGS

Map ID
Direction
Distance
Elevation

Database EDR ID Number

AA111
SE
1/2 - 1 Mile
Lower

FL WELLS FLSA12000102104

Database:	Super Act Program Well Data	Well Name:	Not Reported
Permit #:	0	Well Status:	ERROR
Well Type:	Limited Use PWS	Casing Material:	UNKNOWN
Well Depth (ft):	0	Casing Length (ft):	0
Casing Diameter (in):	2	Sanitary Seal:	Yes
Large PWS Well:	0	WSRP ID:	0
WSRP Action:	Not Reported	Potable Status:	POTABLE
Resident Type:	OWNER		

AA112
SE
1/2 - 1 Mile
Lower

FL WELLS FLSA12000102109

Database:	Super Act Program Well Data	Well Name:	Not Reported
Permit #:	0	Well Status:	ACTIVE
Well Type:	Limited Use PWS	Casing Material:	UNKNOWN
Well Depth (ft):	0	Casing Length (ft):	0
Casing Diameter (in):	2	Sanitary Seal:	Yes
Large PWS Well:	0	WSRP ID:	0
WSRP Action:	Not Reported	Potable Status:	POTABLE
Resident Type:	OWNER		

X113
NE
1/2 - 1 Mile
Lower

FL WELLS FLPUB1000006379

Database:	Public Water System (PWS) Wells (Non-Federal)		
PWS Status:	ACTIVE		
PWS Name:	INGLESIA ADVENTISTA DEL 7TH DIA TAMPA N		
PWS Type:	NONCOMMUNITY	PWS Operator:	Not Reported
PWS Population Served:	250	PWS Last San Survey:	20-JUN-18
PWS Design Capacity:	1680	PWS Primary Service Area:	CHURCH
Well ID:	1	Well Name:	INGLESIA ADVENTISTA NORTH WELL
Well Status:	ACTIVE	FLUW ID:	Not Reported
Height Above Elipsoid (m):	0	Well Plant ID:	1
Year Drilled:	0	Depth (ft):	0
Availability Usage:	PERMANENT	Aquifer:	Floridan Aquifer

AB114
WSW
1/2 - 1 Mile
Lower

FL WELLS FLSA12000039600

Database:	Super Act Program Well Data	Well Name:	Not Reported
Permit #:	0	Well Status:	ACTIVE
Well Type:	Private	Casing Material:	Not Reported
Well Depth (ft):	0	Casing Length (ft):	0

GEOCHECK® - PHYSICAL SETTING SOURCE MAP FINDINGS

Casing Diameter (in):	0	Sanitary Seal:	Not Reported
Large PWS Well:	0	WSRP ID:	290084601
WSRP Action:	UNFILTERED	Potable Status:	POTABLE
Resident Type:	Not Reported		

AC115
SE
1/2 - 1 Mile
Lower

FL WELLS FLSA12000040294

Database:	Super Act Program Well Data	Well Name:	CEMEX--SKIPPER RD
Permit #:	0	Well Status:	ACTIVE
Well Type:	Limited Use PWS	Casing Material:	Not Reported
Well Depth (ft):	0	Casing Length (ft):	0
Casing Diameter (in):	0	Sanitary Seal:	Not Reported
Large PWS Well:	0	WSRP ID:	290166101
WSRP Action:	UNFILTERED	Potable Status:	POTABLE
Resident Type:	BOTH		

116
NE
1/2 - 1 Mile
Lower

FED USGS USGS40000246478

Organization ID:	USGS-FL	Organization Name:	USGS Florida Water Science Center
Monitor Location:	805 226 133 FL	Type:	Well
Description:	Not Reported	HUC:	03100205
Drainage Area:	Not Reported	Drainage Area Units:	Not Reported
Contrib Drainage Area:	Not Reported	Contrib Drainage Area Unts:	Not Reported
Aquifer:	Not Reported	Formation Type:	Not Reported
Aquifer Type:	Not Reported	Construction Date:	1958
Well Depth:	Not Reported	Well Depth Units:	Not Reported
Well Hole Depth:	Not Reported	Well Hole Depth Units:	Not Reported

Ground water levels,Number of Measurements:	1	Level reading date:	1965-01-06
Feet below surface:	-10.46	Feet to sea level:	Not Reported
Note:	Not Reported		

AD117
East
1/2 - 1 Mile
Lower

FL WELLS FLSA12000012176

Database:	Super Act Program Well Data	Well Name:	FENLEY
Permit #:	0	Well Status:	ACTIVE
Well Type:	Private	Casing Material:	Galvanized
Well Depth (ft):	0	Casing Length (ft):	0
Casing Diameter (in):	2	Sanitary Seal:	Yes
Large PWS Well:	0	WSRP ID:	0
WSRP Action:	Not Reported	Potable Status:	POTABLE
Resident Type:	Not Reported		

GEOCHECK® - PHYSICAL SETTING SOURCE MAP FINDINGS

Map ID
Direction
Distance
Elevation

Database EDR ID Number

V118
SSE
1/2 - 1 Mile
Lower

FL WELLS FLSA12000081533

Database:	Super Act Program Well Data	Well Name:	SUNCOAST AUTO REPAIR
Permit #:	0	Well Status:	ACTIVE
Well Type:	Irrigation	Casing Material:	GALVANIZED
Well Depth (ft):	0	Casing Length (ft):	0
Casing Diameter (in):	4	Sanitary Seal:	Yes
Large PWS Well:	0	WSRP ID:	0
WSRP Action:	Not Reported	Potable Status:	NON-POTABLE
Resident Type:	OWNER		

AB119
WSW
1/2 - 1 Mile
Lower

FED USGS USGS40000246433

Organization ID:	USGS-FL	Organization Name:	USGS Florida Water Science Center
Monitor Location:	BEARSS WELL NEAR SULPHUR SPRINGS FL	Description:	OLD NAME NONE
Type:	Well	Drainage Area:	Not Reported
HUC:	03100205	Contrib Drainage Area:	Not Reported
Drainage Area Units:	Not Reported	Aquifer:	Floridan aquifer system
Contrib Drainage Area Units:	Not Reported	Aquifer Type:	Not Reported
Formation Type:	Floridan Aquifer System	Well Depth:	399
Construction Date:	1900	Well Hole Depth:	Not Reported
Well Depth Units:	ft		
Well Hole Depth Units:	Not Reported		

Ground water levels,Number of Measurements:	1	Level reading date:	1965-02-12
Feet below surface:	-8.33	Feet to sea level:	Not Reported
Note:	Not Reported		

AB120
WSW
1/2 - 1 Mile
Lower

FED USGS USGS40000246429

Organization ID:	USGS-FL	Organization Name:	USGS Florida Water Science Center
Monitor Location:	PAUL BEARSS WELL NEAR TAMPA FL	Description:	Not Reported
Type:	Well	Drainage Area:	Not Reported
HUC:	03100205	Contrib Drainage Area:	Not Reported
Drainage Area Units:	Not Reported	Aquifer:	Floridan aquifer system
Contrib Drainage Area Units:	Not Reported	Aquifer Type:	Not Reported
Formation Type:	Floridan Aquifer System	Well Depth:	399
Construction Date:	Not Reported	Well Hole Depth:	Not Reported
Well Depth Units:	ft		
Well Hole Depth Units:	Not Reported		

Ground water levels,Number of Measurements:	15	Level reading date:	1979-05-14
Feet below surface:	Not Reported	Feet to sea level:	42.71
Note:	Not Reported		
Level reading date:	1978-09-25	Feet below surface:	Not Reported

GEOCHECK® - PHYSICAL SETTING SOURCE MAP FINDINGS

Feet to sea level:	37.59	Note:	Not Reported
Level reading date:	1978-05-16	Feet below surface:	Not Reported
Feet to sea level:	37.37	Note:	Not Reported
Level reading date:	1977-09-22	Feet below surface:	Not Reported
Feet to sea level:	37.99	Note:	Not Reported
Level reading date:	1977-05-13	Feet below surface:	Not Reported
Feet to sea level:	34.14	Note:	Not Reported
Level reading date:	1976-09-07	Feet below surface:	Not Reported
Feet to sea level:	39.36	Note:	Not Reported
Level reading date:	1976-05-12	Feet below surface:	Not Reported
Feet to sea level:	35.56	Note:	Not Reported
Level reading date:	1975-09-18	Feet below surface:	Not Reported
Feet to sea level:	41.98	Note:	Not Reported
Level reading date:	1970-05-13	Feet below surface:	Not Reported
Feet to sea level:	39.46	Note:	Not Reported
Level reading date:	1969-11-13	Feet below surface:	Not Reported
Feet to sea level:	39.77	Note:	Not Reported
Level reading date:	1968-10-31	Feet below surface:	Not Reported
Feet to sea level:	38.04	Note:	Not Reported
Level reading date:	1968-05-13	Feet below surface:	Not Reported
Feet to sea level:	33.07	Note:	Not Reported
Level reading date:	1966-10-12	Feet below surface:	Not Reported
Feet to sea level:	41.50	Note:	Not Reported
Level reading date:	1966-05-17	Feet below surface:	Not Reported
Feet to sea level:	39.06	Note:	Not Reported
Level reading date:	1965-10-18	Feet below surface:	Not Reported
Feet to sea level:	44.21	Note:	Not Reported

Y121
SSW
1/2 - 1 Mile
Lower

FL WELLS FLSA12000068775

Database:	Super Act Program Well Data
Permit #:	0
Well Type:	Limited Use PWS
Well Depth (ft):	0
Casing Diameter (in):	4
Large PWS Well:	0
WSRP Action:	UNFILTERED
Resident Type:	Not Reported

Well Name:	GOODYEAR
Well Status:	ACTIVE
Casing Material:	Not Reported
Casing Length (ft):	0
Sanitary Seal:	Not Reported
WSRP ID:	290228101
Potable Status:	POTABLE

GEOCHECK® - PHYSICAL SETTING SOURCE MAP FINDINGS

Map ID
Direction
Distance
Elevation

Database EDR ID Number

AE122
SSE
1/2 - 1 Mile
Lower

FL WELLS FLSA12000001957

Database:	Super Act Program Well Data	Well Name:	CHALET MHP
Permit #:	6290276	Well Status:	ACTIVE
Well Type:	Small (<150,00 gpd) Community PWS	Casing Material:	GALVANIZED
Well Depth (ft):	0	Casing Length (ft):	0
Casing Diameter (in):	4	Sanitary Seal:	Yes
Large PWS Well:	0	WSRP ID:	0
WSRP Action:	Not Reported	Potable Status:	POTABLE
Resident Type:	OWNER		

AF123
South
1/2 - 1 Mile
Lower

FL WELLS FLSA12000068780

Database:	Super Act Program Well Data	Well Name:	ARMSTRONG
Permit #:	0	Well Status:	ACTIVE
Well Type:	Private	Casing Material:	Not Reported
Well Depth (ft):	0	Casing Length (ft):	0
Casing Diameter (in):	0	Sanitary Seal:	Not Reported
Large PWS Well:	0	WSRP ID:	290228501
WSRP Action:	UNFILTERED	Potable Status:	POTABLE
Resident Type:	Not Reported		

AE124
SSE
1/2 - 1 Mile
Lower

FL WELLS FLPUB1000003807

Database:	Public Water System (PWS) Wells (Non-Federal)	Well Name:	CHALET VILLAGE MHP
PWS Status:	ACTIVE	PWS Operator:	CONSTA FLOW, INC.
PWS Type:	COMMUNITY	PWS Last San Survey:	29-AUG-18
PWS Population Served:	130	PWS Primary Service Area:	MOBILE HOME PARK
PWS Design Capacity:	35700	Well Name:	CHALET VILLAGE MHP WELL
Well ID:	1	FLUW ID:	AAH5707
Well Status:	ACTIVE	Well Plant ID:	1
Height Above Ellipsoid (m):	0	Depth (ft):	210
Year Drilled:	1986	Aquifer:	Floridan Aquifer
Availability Usage:	PERMANENT		

AF125
South
1/2 - 1 Mile
Lower

FL WELLS FLSA12000040383

Database:	Super Act Program Well Data	Well Name:	SCHNIDZER
Permit #:	0	Well Status:	ACTIVE
Well Type:	Private	Casing Material:	Not Reported
Well Depth (ft):	0	Casing Length (ft):	0
Casing Diameter (in):	0	Sanitary Seal:	Not Reported

GEOCHECK® - PHYSICAL SETTING SOURCE MAP FINDINGS

Large PWS Well:	0	WSRP ID:	290176601
WSRP Action:	UNFILTERED	Potable Status:	POTABLE
Resident Type:	Not Reported		

126
NNE
1/2 - 1 Mile
Lower

FL WELLS FLSA12000038953

Database:	Super Act Program Well Data	Well Name:	Not Reported
Permit #:	0	Well Status:	ACTIVE
Well Type:	Non-Community PWS	Casing Material:	Not Reported
Well Depth (ft):	0	Casing Length (ft):	0
Casing Diameter (in):	0	Sanitary Seal:	Not Reported
Large PWS Well:	0	WSRP ID:	290015401
WSRP Action:	UNFILTERED	Potable Status:	POTABLE
Resident Type:	Not Reported		

AG127
ESE
1/2 - 1 Mile
Lower

FL WELLS FLSA12000012175

Database:	Super Act Program Well Data	Well Name:	THE CHURCH
Permit #:	0	Well Status:	ABANDONED
Well Type:	Non-Community PWS	Casing Material:	Galvanized
Well Depth (ft):	0	Casing Length (ft):	0
Casing Diameter (in):	4	Sanitary Seal:	Yes
Large PWS Well:	0	WSRP ID:	0
WSRP Action:	Not Reported	Potable Status:	NON-POTABLE
Resident Type:	Not Reported		

AH128
ESE
1/2 - 1 Mile
Lower

FL WELLS FLSA12000039130

Database:	Super Act Program Well Data	Well Name:	Not Reported
Permit #:	0	Well Status:	ACTIVE
Well Type:	Irrigation	Casing Material:	Not Reported
Well Depth (ft):	0	Casing Length (ft):	0
Casing Diameter (in):	0	Sanitary Seal:	Not Reported
Large PWS Well:	0	WSRP ID:	290034701
WSRP Action:	CONNECTED TO PWS	Potable Status:	NON-POTABLE
Resident Type:	Not Reported		

AF129
South
1/2 - 1 Mile
Lower

FL WELLS FLSA12000068777

Database:	Super Act Program Well Data	Well Name:	BERNIER
Permit #:	0	Well Status:	ACTIVE
Well Type:	Private	Casing Material:	Not Reported

GEOCHECK® - PHYSICAL SETTING SOURCE MAP FINDINGS

Well Depth (ft):	0	Casing Length (ft):	0
Casing Diameter (in):	3	Sanitary Seal:	Not Reported
Large PWS Well:	0	WSRP ID:	290228301
WSRP Action:	UNFILTERED	Potable Status:	POTABLE
Resident Type:	Not Reported		

130
SSE
1/2 - 1 Mile
Lower

FL WELLS FLSA12000081538

Database:	Super Act Program Well Data	Well Name:	FRIEDEL PLAZA
Permit #:	0	Well Status:	ACTIVE
Well Type:	Limited Use PWS	Casing Material:	GALVANIZED
Well Depth (ft):	0	Casing Length (ft):	0
Casing Diameter (in):	4	Sanitary Seal:	Yes
Large PWS Well:	0	WSRP ID:	0
WSRP Action:	Not Reported	Potable Status:	POTABLE
Resident Type:	OWNER		

AI131
SSW
1/2 - 1 Mile
Lower

FL WELLS FLSA12000038999

Database:	Super Act Program Well Data	Well Name:	Not Reported
Permit #:	0	Well Status:	ACTIVE
Well Type:	Irrigation	Casing Material:	Not Reported
Well Depth (ft):	0	Casing Length (ft):	0
Casing Diameter (in):	0	Sanitary Seal:	Not Reported
Large PWS Well:	0	WSRP ID:	290021201
WSRP Action:	CONNECTED TO PWS	Potable Status:	NON-POTABLE
Resident Type:	Not Reported		

AG132
ESE
1/2 - 1 Mile
Lower

FL WELLS FLSA12000029509

Database:	Super Act Program Well Data	Well Name:	BAY TO BAY BALANCING
Permit #:	0	Well Status:	ACTIVE
Well Type:	Limited Use PWS	Casing Material:	PVC
Well Depth (ft):	0	Casing Length (ft):	0
Casing Diameter (in):	4	Sanitary Seal:	Yes
Large PWS Well:	0	WSRP ID:	0
WSRP Action:	Not Reported	Potable Status:	POTABLE
Resident Type:	Not Reported		

GEOCHECK® - PHYSICAL SETTING SOURCE MAP FINDINGS

Map ID
Direction
Distance
Elevation

Database EDR ID Number

Y133
SSW
1/2 - 1 Mile
Lower

FL WELLS FLSA12000038985

Database:	Super Act Program Well Data	Well Name:	Not Reported
Permit #:	0	Well Status:	ACTIVE
Well Type:	Irrigation	Casing Material:	Not Reported
Well Depth (ft):	0	Casing Length (ft):	0
Casing Diameter (in):	0	Sanitary Seal:	Not Reported
Large PWS Well:	0	WSRP ID:	290019602
WSRP Action:	CONNECTED TO PWS	Potable Status:	NON-POTABLE
Resident Type:	Not Reported		

AD134
East
1/2 - 1 Mile
Lower

FL WELLS FLSA12000012177

Database:	Super Act Program Well Data	Well Name:	FLORIDA SANDS MHP
Permit #:	0	Well Status:	ACTIVE
Well Type:	Non-Community PWS	Casing Material:	PVC
Well Depth (ft):	0	Casing Length (ft):	0
Casing Diameter (in):	4	Sanitary Seal:	Yes
Large PWS Well:	0	WSRP ID:	0
WSRP Action:	Not Reported	Potable Status:	POTABLE
Resident Type:	Not Reported		

AC135
SE
1/2 - 1 Mile
Lower

FL WELLS FLSA12000102107

Database:	Super Act Program Well Data	Well Name:	ANGELOS RECYCLED MATERIALS
Permit #:	0	Well Status:	ACTIVE
Well Type:	Limited Use PWS	Casing Material:	PVC
Well Depth (ft):	0	Casing Length (ft):	0
Casing Diameter (in):	6	Sanitary Seal:	Yes
Large PWS Well:	0	WSRP ID:	0
WSRP Action:	Not Reported	Potable Status:	POTABLE
Resident Type:	OWNER		

AD136
East
1/2 - 1 Mile
Lower

FL WELLS FLSA12000012178

Database:	Super Act Program Well Data	Well Name:	FLORIDA SANDS MHP 1
Permit #:	6295684	Well Status:	ACTIVE
Well Type:	Non-Community PWS	Casing Material:	PVC
Well Depth (ft):	0	Casing Length (ft):	0
Casing Diameter (in):	4	Sanitary Seal:	Yes
Large PWS Well:	0	WSRP ID:	0
WSRP Action:	Not Reported	Potable Status:	POTABLE

GEOCHECK® - PHYSICAL SETTING SOURCE MAP FINDINGS

Resident Type: Not Reported

AF137
South
1/2 - 1 Mile
Lower

FL WELLS FLSA12000039567

Database:	Super Act Program Well Data	Well Name:	Not Reported
Permit #:	0	Well Status:	ACTIVE
Well Type:	Private	Casing Material:	Not Reported
Well Depth (ft):	0	Casing Length (ft):	0
Casing Diameter (in):	0	Sanitary Seal:	Not Reported
Large PWS Well:	0	WSRP ID:	290081301
WSRP Action:	UNFILTERED	Potable Status:	POTABLE
Resident Type:	Not Reported		

AH138
ESE
1/2 - 1 Mile
Lower

FL WELLS FLSA12000040295

Database:	Super Act Program Well Data	Well Name:	Not Reported
Permit #:	0	Well Status:	ACTIVE
Well Type:	Irrigation	Casing Material:	Not Reported
Well Depth (ft):	0	Casing Length (ft):	0
Casing Diameter (in):	4	Sanitary Seal:	Not Reported
Large PWS Well:	0	WSRP ID:	290166201
WSRP Action:	UNFILTERED	Potable Status:	NON-POTABLE
Resident Type:	Not Reported		

AH139
ESE
1/2 - 1 Mile
Lower

FL WELLS FLSA12000039113

Database:	Super Act Program Well Data	Well Name:	Not Reported
Permit #:	0	Well Status:	ACTIVE
Well Type:	Irrigation	Casing Material:	Not Reported
Well Depth (ft):	0	Casing Length (ft):	0
Casing Diameter (in):	0	Sanitary Seal:	Not Reported
Large PWS Well:	0	WSRP ID:	290032901
WSRP Action:	CONNECTED TO PWS	Potable Status:	NON-POTABLE
Resident Type:	Not Reported		

AG140
ESE
1/2 - 1 Mile
Lower

FL WELLS FLSA12000102327

Database:	Super Act Program Well Data	Well Name:	SPLIT SECOND U-HAUL
Permit #:	0	Well Status:	ACTIVE
Well Type:	Limited Use PWS	Casing Material:	GALVANIZED
Well Depth (ft):	0	Casing Length (ft):	0
Casing Diameter (in):	4	Sanitary Seal:	Yes

GEOCHECK® - PHYSICAL SETTING SOURCE MAP FINDINGS

Large PWS Well:	0	WSRP ID:	0
WSRP Action:	Not Reported	Potable Status:	POTABLE
Resident Type:	OWNER		

AG141
ESE
1/2 - 1 Mile
Lower

FL WELLS FLSA12000029508

Database:	Super Act Program Well Data	Well Name:	GATOR POWER
Permit #:	0	Well Status:	ACTIVE
Well Type:	Limited Use PWS	Casing Material:	GALVANIZED
Well Depth (ft):	0	Casing Length (ft):	0
Casing Diameter (in):	4	Sanitary Seal:	Yes
Large PWS Well:	0	WSRP ID:	290059701
WSRP Action:	NO ACTION AT THIS TIME	Potable Status:	POTABLE
Resident Type:	OWNER		

AI142
South
1/2 - 1 Mile
Lower

FL WELLS FLSA12000039020

Database:	Super Act Program Well Data	Well Name:	Not Reported
Permit #:	0	Well Status:	ACTIVE
Well Type:	Irrigation	Casing Material:	Not Reported
Well Depth (ft):	0	Casing Length (ft):	0
Casing Diameter (in):	0	Sanitary Seal:	Not Reported
Large PWS Well:	0	WSRP ID:	290023301
WSRP Action:	CONNECTED TO PWS	Potable Status:	NON-POTABLE
Resident Type:	Not Reported		

143
SSW
1/2 - 1 Mile
Lower

FL WELLS FLSA12000038984

Database:	Super Act Program Well Data	Well Name:	Not Reported
Permit #:	0	Well Status:	ACTIVE
Well Type:	Irrigation	Casing Material:	Not Reported
Well Depth (ft):	0	Casing Length (ft):	0
Casing Diameter (in):	0	Sanitary Seal:	Not Reported
Large PWS Well:	0	WSRP ID:	290019601
WSRP Action:	CONNECTED TO PWS	Potable Status:	NON-POTABLE
Resident Type:	Not Reported		

AH144
ESE
1/2 - 1 Mile
Lower

FL WELLS FLSA12000102108

Database:	Super Act Program Well Data	Well Name:	Not Reported
Permit #:	0	Well Status:	ACTIVE
Well Type:	Limited Use PWS	Casing Material:	PVC

GEOCHECK® - PHYSICAL SETTING SOURCE MAP FINDINGS

Well Depth (ft):	0	Casing Length (ft):	0
Casing Diameter (in):	2	Sanitary Seal:	Yes
Large PWS Well:	0	WSRP ID:	0
WSRP Action:	Not Reported	Potable Status:	POTABLE
Resident Type:	OWNER		

AI145
SSW
1/2 - 1 Mile
Lower

FL WELLS FLSA12000039029

Database:	Super Act Program Well Data	Well Name:	Not Reported
Permit #:	0	Well Status:	ACTIVE
Well Type:	Irrigation	Casing Material:	Not Reported
Well Depth (ft):	0	Casing Length (ft):	0
Casing Diameter (in):	0	Sanitary Seal:	Not Reported
Large PWS Well:	0	WSRP ID:	290024201
WSRP Action:	CONNECTED TO PWS	Potable Status:	NON-POTABLE
Resident Type:	Not Reported		

AI146
SSW
1/2 - 1 Mile
Lower

FL WELLS FLSA12000039000

Database:	Super Act Program Well Data	Well Name:	Not Reported
Permit #:	0	Well Status:	ACTIVE
Well Type:	Irrigation	Casing Material:	Not Reported
Well Depth (ft):	0	Casing Length (ft):	0
Casing Diameter (in):	0	Sanitary Seal:	Not Reported
Large PWS Well:	0	WSRP ID:	290021301
WSRP Action:	CONNECTED TO PWS	Potable Status:	NON-POTABLE
Resident Type:	Not Reported		

AG147
ESE
1/2 - 1 Mile
Lower

FL WELLS FLSA12000039379

Database:	Super Act Program Well Data	Well Name:	Not Reported
Permit #:	0	Well Status:	RETAGGED
Well Type:	Limited Use PWS	Casing Material:	Not Reported
Well Depth (ft):	0	Casing Length (ft):	0
Casing Diameter (in):	0	Sanitary Seal:	Not Reported
Large PWS Well:	0	WSRP ID:	0
WSRP Action:	Not Reported	Potable Status:	POTABLE
Resident Type:	Not Reported		

GEOCHECK® - PHYSICAL SETTING SOURCE MAP FINDINGS

Map ID
Direction
Distance
Elevation

Database EDR ID Number

AI148
SSW
1/2 - 1 Mile
Lower

FL WELLS FLSA12000038986

Database: Super Act Program Well Data
Permit #: 0
Well Type: Irrigation
Well Depth (ft): 0
Casing Diameter (in): 0
Large PWS Well: 0
WSRP Action: CONNECTED TO PWS
Resident Type: Not Reported

Well Name: Not Reported
Well Status: ACTIVE
Casing Material: Not Reported
Casing Length (ft): 0
Sanitary Seal: Not Reported
WSRP ID: 290019701
Potable Status: NON-POTABLE

AJ149
ESE
1/2 - 1 Mile
Lower

FL WELLS FLSA12000029507

Database: Super Act Program Well Data
Permit #: 0
Well Type: Limited Use PWS
Well Depth (ft): 0
Casing Diameter (in): 4
Large PWS Well: 0
WSRP Action: Not Reported
Resident Type: Not Reported

Well Name: AMERICAN POWDER COATING
Well Status: RETAGGED
Casing Material: Galvanized
Casing Length (ft): 0
Sanitary Seal: Yes
WSRP ID: 0
Potable Status: POTABLE

AJ150
ESE
1/2 - 1 Mile
Lower

FL WELLS FLSA12000089058

Database: Super Act Program Well Data
Permit #: 0
Well Type: Limited Use PWS
Well Depth (ft): 0
Casing Diameter (in): 4
Large PWS Well: 0
WSRP Action: Not Reported
Resident Type: OWNER

Well Name: AMERICAN POWDER COATING
Well Status: ACTIVE
Casing Material: GALVANIZED
Casing Length (ft): 0
Sanitary Seal: Yes
WSRP ID: 0
Potable Status: POTABLE

AK151
NNE
1/2 - 1 Mile
Higher

FL WELLS FLSA12000001953

Database: Super Act Program Well Data
Permit #: 6295219
Well Type: Non-Transient Non-Community PWS
Well Depth (ft): 0
Casing Diameter (in): 0
Large PWS Well: 0
WSRP Action: Not Reported

Well Name: NORTH TAMPA BUSINESS PARK
Well Status: ACTIVE
Casing Material: Not Reported
Casing Length (ft): 0
Sanitary Seal: Not Reported
WSRP ID: 0
Potable Status: POTABLE

GEOCHECK® - PHYSICAL SETTING SOURCE MAP FINDINGS

Resident Type: Not Reported

AK152
NNE
1/2 - 1 Mile
Higher

FL WELLS FL PUB1000004091

Database:	Public Water System (PWS) Wells (Non-Federal)	Well Name:	NORTH TAMPA BUSINESS PARK
PWS Status:	ACTIVE	PWS Operator:	LONNIE ALEXANDER
PWS Type:	NONTRANSIENT NONCOMMUNITY	PWS Last San Survey:	29-AUG-18
PWS Population Served:	34	PWS Primary Service Area:	OFFICE FOR BUSINESS
PWS Design Capacity:	10000	Well Name:	NORTH TAMPA BUSINESS PK WELL 1
Well ID:	1	FLUW ID:	AAH5703
Well Status:	ACTIVE	Well Plant ID:	1
Height Above Ellipsoid (m):	19.97	Depth (ft):	242
Year Drilled:	1985	Aquifer:	Floridan Aquifer
Availability Usage:	PERMANENT		

AL153
SSE
1/2 - 1 Mile
Lower

FL WELLS FL SA12000039849

Database:	Super Act Program Well Data	Well Name:	Not Reported
Permit #:	0	Well Status:	RETAGGED
Well Type:	Private	Casing Material:	Not Reported
Well Depth (ft):	0	Casing Length (ft):	0
Casing Diameter (in):	0	Sanitary Seal:	Not Reported
Large PWS Well:	0	WSRP ID:	290110801
WSRP Action:	UNFILTERED	Potable Status:	POTABLE
Resident Type:	Not Reported		

AM154
SSW
1/2 - 1 Mile
Lower

FL WELLS FL SA12000039085

Database:	Super Act Program Well Data	Well Name:	Not Reported
Permit #:	0	Well Status:	ACTIVE
Well Type:	Irrigation	Casing Material:	Not Reported
Well Depth (ft):	0	Casing Length (ft):	0
Casing Diameter (in):	0	Sanitary Seal:	Not Reported
Large PWS Well:	0	WSRP ID:	290029601
WSRP Action:	CONNECTED TO PWS	Potable Status:	NON-POTABLE
Resident Type:	Not Reported		

155
SSE
1/2 - 1 Mile
Lower

Site ID: 8625457
 Groundwater Flow: ESE
 Water Table Depth: 8.0-11.0 ft.
 Date: 7/92

AQUIFLOW 2802

GEOCHECK® - PHYSICAL SETTING SOURCE MAP FINDINGS

Map ID
Direction
Distance
Elevation

Database EDR ID Number

AN156
South
1/2 - 1 Mile
Lower

FL WELLS FLSA12000081531

Database:	Super Act Program Well Data	Well Name:	CARL HANKINS INC WAREHOUSE
Permit #:	0	Well Status:	ACTIVE
Well Type:	Limited Use PWS	Casing Material:	GALVANIZED
Well Depth (ft):	0	Casing Length (ft):	0
Casing Diameter (in):	4	Sanitary Seal:	Yes
Large PWS Well:	0	WSRP ID:	0
WSRP Action:	Not Reported	Potable Status:	POTABLE
Resident Type:	OWNER		

157
ESE
1/2 - 1 Mile
Higher

FL WELLS FLSA12000010151

Database:	Super Act Program Well Data	Well Name:	NORTHSIDE MHP
Permit #:	0	Well Status:	ACTIVE
Well Type:	Limited Use PWS	Casing Material:	Galvanized
Well Depth (ft):	0	Casing Length (ft):	0
Casing Diameter (in):	4	Sanitary Seal:	Yes
Large PWS Well:	0	WSRP ID:	290086701
WSRP Action:	UNFILTERED	Potable Status:	POTABLE
Resident Type:	Not Reported		

AL158
SSE
1/2 - 1 Mile
Lower

FL WELLS FLSA12000039847

Database:	Super Act Program Well Data	Well Name:	Not Reported
Permit #:	0	Well Status:	RETAGGED
Well Type:	Private	Casing Material:	Not Reported
Well Depth (ft):	0	Casing Length (ft):	0
Casing Diameter (in):	0	Sanitary Seal:	Not Reported
Large PWS Well:	0	WSRP ID:	0
WSRP Action:	Not Reported	Potable Status:	POTABLE
Resident Type:	Not Reported		

AM159
SSW
1/2 - 1 Mile
Lower

FL WELLS FLSA12000039088

Database:	Super Act Program Well Data	Well Name:	Not Reported
Permit #:	0	Well Status:	ACTIVE
Well Type:	Irrigation	Casing Material:	Not Reported
Well Depth (ft):	0	Casing Length (ft):	0
Casing Diameter (in):	0	Sanitary Seal:	Not Reported
Large PWS Well:	0	WSRP ID:	290029901
WSRP Action:	CONNECTED TO PWS	Potable Status:	NON-POTABLE

GEOCHECK® - PHYSICAL SETTING SOURCE MAP FINDINGS

Resident Type: Not Reported

AL160
SSE
1/2 - 1 Mile
Lower

FL WELLS FLSA12000077840

Database:	Super Act Program Well Data	Well Name:	BOOTH
Permit #:	0	Well Status:	INACTIVE
Well Type:	Private	Casing Material:	GALVANIZED
Well Depth (ft):	0	Casing Length (ft):	0
Casing Diameter (in):	2	Sanitary Seal:	Yes
Large PWS Well:	0	WSRP ID:	290110601
WSRP Action:	NO ACTION AT THIS TIME	Potable Status:	POTABLE
Resident Type:	OWNER		

AL161
SSE
1/2 - 1 Mile
Lower

FL WELLS FLSA12000081532

Database:	Super Act Program Well Data	Well Name:	CARL HANKINS FRONT BUILDING
Permit #:	0	Well Status:	ACTIVE
Well Type:	Limited Use PWS	Casing Material:	GALVANIZED
Well Depth (ft):	0	Casing Length (ft):	0
Casing Diameter (in):	4	Sanitary Seal:	Yes
Large PWS Well:	0	WSRP ID:	0
WSRP Action:	Not Reported	Potable Status:	POTABLE
Resident Type:	OWNER		

AO162
SE
1/2 - 1 Mile
Lower

FL WELLS FLSA12000001956

Database:	Super Act Program Well Data	Well Name:	SUNNY FOOD STORE
Permit #:	6292829	Well Status:	ACTIVE
Well Type:	Non-Community PWS	Casing Material:	Not Reported
Well Depth (ft):	0	Casing Length (ft):	0
Casing Diameter (in):	0	Sanitary Seal:	Not Reported
Large PWS Well:	0	WSRP ID:	0
WSRP Action:	Not Reported	Potable Status:	POTABLE
Resident Type:	Not Reported		

AP163
SSE
1/2 - 1 Mile
Lower

FL WELLS FLSA12000066709

Database:	Super Act Program Well Data	Well Name:	Not Reported
Permit #:	8942820	Well Status:	INACTIVE
Well Type:	Private	Casing Material:	GALVANIZED
Well Depth (ft):	0	Casing Length (ft):	0
Casing Diameter (in):	4	Sanitary Seal:	Yes

GEOCHECK® - PHYSICAL SETTING SOURCE MAP FINDINGS

Large PWS Well:	0	WSRP ID:	0
WSRP Action:	Not Reported	Potable Status:	POTABLE
Resident Type:	OWNER		

AN164
SSE
1/2 - 1 Mile
Lower

FL WELLS FLSA12000066710

Database:	Super Act Program Well Data	Well Name:	Not Reported
Permit #:	8942820	Well Status:	ACTIVE
Well Type:	Private	Casing Material:	GALVANIZED
Well Depth (ft):	0	Casing Length (ft):	0
Casing Diameter (in):	4	Sanitary Seal:	Yes
Large PWS Well:	0	WSRP ID:	0
WSRP Action:	Not Reported	Potable Status:	POTABLE
Resident Type:	OWNER		

AO165
SE
1/2 - 1 Mile
Lower

FL WELLS FLPUB1000003960

Database:	Public Water System (PWS) Wells (Non-Federal)	PWS Name:	SUNNY FOOD STORE
PWS Status:	ACTIVE	PWS Operator:	SUNCOAST ENVIRONMENTAL SERVICES
PWS Type:	NONCOMMUNITY	PWS Last San Survey:	27-JUL-20
PWS Population Served:	75	PWS Primary Service Area:	CONVENIENCE STORE
PWS Design Capacity:	3420	Well Name:	SUNNY FOOD STORE WELL1
Well ID:	1	FLUW ID:	AAH5706
Well Status:	ACTIVE	Well Plant ID:	1
Height Above Ellipsoid (m):	0	Depth (ft):	0
Year Drilled:	1980	Aquifer:	Floridan Aquifer
Availability Usage:	PERMANENT		

AQ166
South
1/2 - 1 Mile
Lower

FL WELLS FLSA12000039023

Database:	Super Act Program Well Data	Well Name:	Not Reported
Permit #:	0	Well Status:	ACTIVE
Well Type:	Irrigation	Casing Material:	Not Reported
Well Depth (ft):	0	Casing Length (ft):	0
Casing Diameter (in):	0	Sanitary Seal:	Not Reported
Large PWS Well:	0	WSRP ID:	290023601
WSRP Action:	CONNECTED TO PWS	Potable Status:	NON-POTABLE
Resident Type:	Not Reported		

GEOCHECK® - PHYSICAL SETTING SOURCE MAP FINDINGS

Map ID
 Direction
 Distance
 Elevation

Database EDR ID Number

AQ167
South
1/2 - 1 Mile
Lower

FL WELLS FLSA12000039004

Database:	Super Act Program Well Data	Well Name:	Not Reported
Permit #:	0	Well Status:	ACTIVE
Well Type:	Irrigation	Casing Material:	Not Reported
Well Depth (ft):	0	Casing Length (ft):	0
Casing Diameter (in):	0	Sanitary Seal:	Not Reported
Large PWS Well:	0	WSRP ID:	290021701
WSRP Action:	CONNECTED TO PWS	Potable Status:	NON-POTABLE
Resident Type:	Not Reported		

AQ168
South
1/2 - 1 Mile
Lower

FL WELLS FLSA12000039110

Database:	Super Act Program Well Data	Well Name:	Not Reported
Permit #:	0	Well Status:	ACTIVE
Well Type:	Irrigation	Casing Material:	Not Reported
Well Depth (ft):	0	Casing Length (ft):	0
Casing Diameter (in):	0	Sanitary Seal:	Not Reported
Large PWS Well:	0	WSRP ID:	290032601
WSRP Action:	CONNECTED TO PWS	Potable Status:	NON-POTABLE
Resident Type:	Not Reported		

AQ169
South
1/2 - 1 Mile
Lower

FL WELLS FLSA12000039109

Database:	Super Act Program Well Data	Well Name:	Not Reported
Permit #:	0	Well Status:	ACTIVE
Well Type:	Irrigation	Casing Material:	Not Reported
Well Depth (ft):	0	Casing Length (ft):	0
Casing Diameter (in):	0	Sanitary Seal:	Not Reported
Large PWS Well:	0	WSRP ID:	290032501
WSRP Action:	CONNECTED TO PWS	Potable Status:	NON-POTABLE
Resident Type:	Not Reported		

AQ170
South
1/2 - 1 Mile
Lower

FL WELLS FLSA12000038991

Database:	Super Act Program Well Data	Well Name:	Not Reported
Permit #:	0	Well Status:	ACTIVE
Well Type:	Irrigation	Casing Material:	Not Reported
Well Depth (ft):	0	Casing Length (ft):	0
Casing Diameter (in):	0	Sanitary Seal:	Not Reported
Large PWS Well:	0	WSRP ID:	290020301
WSRP Action:	CONNECTED TO PWS	Potable Status:	NON-POTABLE

GEOCHECK® - PHYSICAL SETTING SOURCE MAP FINDINGS

Resident Type: Not Reported

AQ171
South
1/2 - 1 Mile
Lower

FL WELLS FLSA12000039008

Database:	Super Act Program Well Data	Well Name:	Not Reported
Permit #:	0	Well Status:	ACTIVE
Well Type:	Irrigation	Casing Material:	Not Reported
Well Depth (ft):	0	Casing Length (ft):	0
Casing Diameter (in):	0	Sanitary Seal:	Not Reported
Large PWS Well:	0	WSRP ID:	290022101
WSRP Action:	CONNECTED TO PWS	Potable Status:	NON-POTABLE
Resident Type:	Not Reported		

AQ172
South
1/2 - 1 Mile
Lower

FL WELLS FLSA12000088003

Database:	Super Act Program Well Data	Well Name:	Not Reported
Permit #:	0	Well Status:	ACTIVE
Well Type:	Irrigation	Casing Material:	Not Reported
Well Depth (ft):	0	Casing Length (ft):	0
Casing Diameter (in):	0	Sanitary Seal:	Yes
Large PWS Well:	0	WSRP ID:	0
WSRP Action:	Not Reported	Potable Status:	NON-POTABLE
Resident Type:	Not Reported		

173
SW
1/2 - 1 Mile
Lower

FL WELLS FLSW11000028274

Database:	Water Well Permit Database (South West District)		
WUP Permit #:	20141	WUP Revision #:	0
Withdrawal #:	4		
Permitee:	Hillsborough County BOCC / Attn: George Cassady		
Withdrawal Status:	Proposed	Withdrawal Type:	Withdrawal of Groundwater
Withdrawal Use:	Not Reported	Monitor Type:	Not Reported
Monitor Use:	Not Reported	WUP APP Status:	Approved
Water Use Class:	Not Reported	Permitted Drought QTY:	Not Reported
Permitted Casing Depth (ft):	Not Reported	Permitted Casing Diameter (in):	Not Reported
Permitted Total Depth (ft):	Not Reported		

AQ174
South
1/2 - 1 Mile
Lower

FL WELLS FLSA12000038990

Database:	Super Act Program Well Data	Well Name:	Not Reported
Permit #:	0	Well Status:	ACTIVE
Well Type:	Irrigation	Casing Material:	Not Reported

GEOCHECK® - PHYSICAL SETTING SOURCE MAP FINDINGS

Well Depth (ft):	0	Casing Length (ft):	0
Casing Diameter (in):	0	Sanitary Seal:	Not Reported
Large PWS Well:	0	WSRP ID:	290020201
WSRP Action:	CONNECTED TO PWS	Potable Status:	NON-POTABLE
Resident Type:	Not Reported		

AQ175
South
1/2 - 1 Mile
Lower

FL WELLS FLSA12000038989

Database:	Super Act Program Well Data	Well Name:	Not Reported
Permit #:	0	Well Status:	ACTIVE
Well Type:	Irrigation	Casing Material:	Not Reported
Well Depth (ft):	0	Casing Length (ft):	0
Casing Diameter (in):	0	Sanitary Seal:	Not Reported
Large PWS Well:	0	WSRP ID:	290020101
WSRP Action:	CONNECTED TO PWS	Potable Status:	NON-POTABLE
Resident Type:	Not Reported		

AQ176
South
1/2 - 1 Mile
Lower

FL WELLS FLSA12000039081

Database:	Super Act Program Well Data	Well Name:	Not Reported
Permit #:	0	Well Status:	ACTIVE
Well Type:	Irrigation	Casing Material:	Not Reported
Well Depth (ft):	0	Casing Length (ft):	0
Casing Diameter (in):	0	Sanitary Seal:	Not Reported
Large PWS Well:	0	WSRP ID:	290029201
WSRP Action:	CONNECTED TO PWS	Potable Status:	NON-POTABLE
Resident Type:	Not Reported		

AQ177
South
1/2 - 1 Mile
Lower

FL WELLS FLSA12000039024

Database:	Super Act Program Well Data	Well Name:	Not Reported
Permit #:	0	Well Status:	ACTIVE
Well Type:	Irrigation	Casing Material:	Not Reported
Well Depth (ft):	0	Casing Length (ft):	0
Casing Diameter (in):	0	Sanitary Seal:	Not Reported
Large PWS Well:	0	WSRP ID:	290023701
WSRP Action:	CONNECTED TO PWS	Potable Status:	NON-POTABLE
Resident Type:	Not Reported		

GEOCHECK® - PHYSICAL SETTING SOURCE MAP FINDINGS

Map ID
Direction
Distance
Elevation

Database EDR ID Number

178	Site ID:	8625528		
West	Groundwater Flow:	SSW	AQUIFLOW	2833
1/2 - 1 Mile	Water Table Depth:	Avg. 7ft.		
Lower	Date:	4/93		

AQ179				
South			FL WELLS	FLSA12000039106
1/2 - 1 Mile				
Lower				

Database:	Super Act Program Well Data	Well Name:	Not Reported
Permit #:	0	Well Status:	ACTIVE
Well Type:	Irrigation	Casing Material:	Not Reported
Well Depth (ft):	0	Casing Length (ft):	0
Casing Diameter (in):	0	Sanitary Seal:	Not Reported
Large PWS Well:	0	WSRP ID:	290032101
WSRP Action:	CONNECTED TO PWS	Potable Status:	NON-POTABLE
Resident Type:	Not Reported		

AQ180				
SSW			FL WELLS	FLSA12000039069
1/2 - 1 Mile				
Lower				

Database:	Super Act Program Well Data	Well Name:	Not Reported
Permit #:	0	Well Status:	ACTIVE
Well Type:	Irrigation	Casing Material:	Not Reported
Well Depth (ft):	0	Casing Length (ft):	0
Casing Diameter (in):	0	Sanitary Seal:	Not Reported
Large PWS Well:	0	WSRP ID:	290028201
WSRP Action:	CONNECTED TO PWS	Potable Status:	NON-POTABLE
Resident Type:	Not Reported		

AP181				
SSE			FL WELLS	FLSA12000066711
1/2 - 1 Mile				
Lower				

Database:	Super Act Program Well Data	Well Name:	Not Reported
Permit #:	8942820	Well Status:	INACTIVE
Well Type:	Private	Casing Material:	GALVANIZED
Well Depth (ft):	0	Casing Length (ft):	0
Casing Diameter (in):	4	Sanitary Seal:	Yes
Large PWS Well:	0	WSRP ID:	0
WSRP Action:	Not Reported	Potable Status:	POTABLE
Resident Type:	OWNER		

GEOCHECK® - PHYSICAL SETTING SOURCE MAP FINDINGS

Map ID
Direction
Distance
Elevation

Database EDR ID Number

AQ182
South
1/2 - 1 Mile
Lower

FL WELLS FLSA12000039007

Database:	Super Act Program Well Data	Well Name:	Not Reported
Permit #:	0	Well Status:	ACTIVE
Well Type:	Irrigation	Casing Material:	Not Reported
Well Depth (ft):	0	Casing Length (ft):	0
Casing Diameter (in):	0	Sanitary Seal:	Not Reported
Large PWS Well:	0	WSRP ID:	290022001
WSRP Action:	CONNECTED TO PWS	Potable Status:	NON-POTABLE
Resident Type:	Not Reported		

AQ183
SSW
1/2 - 1 Mile
Lower

FL WELLS FLSA12000039118

Database:	Super Act Program Well Data	Well Name:	Not Reported
Permit #:	0	Well Status:	ACTIVE
Well Type:	Irrigation	Casing Material:	Not Reported
Well Depth (ft):	0	Casing Length (ft):	0
Casing Diameter (in):	0	Sanitary Seal:	Not Reported
Large PWS Well:	0	WSRP ID:	290033501
WSRP Action:	CONNECTED TO PWS	Potable Status:	NON-POTABLE
Resident Type:	Not Reported		

AQ184
South
1/2 - 1 Mile
Lower

FL WELLS FLSA12000039006

Database:	Super Act Program Well Data	Well Name:	Not Reported
Permit #:	0	Well Status:	ACTIVE
Well Type:	Irrigation	Casing Material:	Not Reported
Well Depth (ft):	0	Casing Length (ft):	0
Casing Diameter (in):	0	Sanitary Seal:	Not Reported
Large PWS Well:	0	WSRP ID:	290021901
WSRP Action:	CONNECTED TO PWS	Potable Status:	NON-POTABLE
Resident Type:	Not Reported		

AP185
SSE
1/2 - 1 Mile
Lower

FL WELLS FLSA12000066668

Database:	Super Act Program Well Data	Well Name:	Not Reported
Permit #:	8942820	Well Status:	ACTIVE
Well Type:	Private	Casing Material:	GALVANIZED
Well Depth (ft):	0	Casing Length (ft):	0
Casing Diameter (in):	4	Sanitary Seal:	Yes
Large PWS Well:	0	WSRP ID:	0
WSRP Action:	Not Reported	Potable Status:	POTABLE

GEOCHECK® - PHYSICAL SETTING SOURCE MAP FINDINGS

Resident Type: OWNER

186
WNW
1/2 - 1 Mile
Higher

FL WELLS FLSW11000022928

Database:	Water Well Permit Database (South West District)		
WUP Permit #:	11771	WUP Revision #:	1
Withdrawal #:	523	Permitee:	Tampa Bay Water;/Attn: Warren Hogg
Withdrawal Status:	Plugged	Withdrawal Type:	Withdrawal of Groundwater
Withdrawal Use:	Public Supply	Monitor Type:	Not Reported
Monitor Use:	Not Reported	WUP APP Status:	Approved
Water Use Class:	PUBLIC SUPPLY	Permitted Drought QTY:	Not Reported
Permitted Casing Depth (ft):	134	Permitted Casing Diameter (in):	10
Permitted Total Depth (ft):	650		

AQ187
South
1/2 - 1 Mile
Lower

FL WELLS FLSA12000039104

Database:	Super Act Program Well Data	Well Name:	Not Reported
Permit #:	0	Well Status:	ACTIVE
Well Type:	Irrigation	Casing Material:	Not Reported
Well Depth (ft):	0	Casing Length (ft):	0
Casing Diameter (in):	0	Sanitary Seal:	Not Reported
Large PWS Well:	0	WSRP ID:	290031901
WSRP Action:	CONNECTED TO PWS	Potable Status:	NON-POTABLE
Resident Type:	Not Reported		

AQ188
South
1/2 - 1 Mile
Lower

FL WELLS FLSA12000038981

Database:	Super Act Program Well Data	Well Name:	Not Reported
Permit #:	0	Well Status:	ACTIVE
Well Type:	Irrigation	Casing Material:	Not Reported
Well Depth (ft):	0	Casing Length (ft):	0
Casing Diameter (in):	0	Sanitary Seal:	Not Reported
Large PWS Well:	0	WSRP ID:	290019301
WSRP Action:	CONNECTED TO PWS	Potable Status:	NON-POTABLE
Resident Type:	Not Reported		

AQ189
SSW
1/2 - 1 Mile
Lower

FL WELLS FLSA12000039005

Database:	Super Act Program Well Data	Well Name:	Not Reported
Permit #:	0	Well Status:	ACTIVE
Well Type:	Irrigation	Casing Material:	Not Reported
Well Depth (ft):	0	Casing Length (ft):	0

GEOCHECK® - PHYSICAL SETTING SOURCE MAP FINDINGS

Casing Diameter (in):	0	Sanitary Seal:	Not Reported
Large PWS Well:	0	WSRP ID:	290021801
WSRP Action:	CONNECTED TO PWS	Potable Status:	NON-POTABLE
Resident Type:	Not Reported		

AQ190
South
1/2 - 1 Mile
Lower

FL WELLS FLSA12000039009

Database:	Super Act Program Well Data	Well Name:	Not Reported
Permit #:	0	Well Status:	ACTIVE
Well Type:	Irrigation	Casing Material:	Not Reported
Well Depth (ft):	0	Casing Length (ft):	0
Casing Diameter (in):	0	Sanitary Seal:	Not Reported
Large PWS Well:	0	WSRP ID:	290022201
WSRP Action:	CONNECTED TO PWS	Potable Status:	NON-POTABLE
Resident Type:	Not Reported		

AQ191
South
1/2 - 1 Mile
Lower

FL WELLS FLSA12000040273

Database:	Super Act Program Well Data	Well Name:	Not Reported
Permit #:	0	Well Status:	ACTIVE
Well Type:	Irrigation	Casing Material:	Not Reported
Well Depth (ft):	35	Casing Length (ft):	0
Casing Diameter (in):	4	Sanitary Seal:	Not Reported
Large PWS Well:	0	WSRP ID:	290160801
WSRP Action:	CONNECTED TO PWS	Potable Status:	NON-POTABLE
Resident Type:	Not Reported		

AR192
South
1/2 - 1 Mile
Lower

FL WELLS FLSA12000068779

Database:	Super Act Program Well Data	Well Name:	FORSYTHE
Permit #:	0	Well Status:	ACTIVE
Well Type:	Private	Casing Material:	Not Reported
Well Depth (ft):	0	Casing Length (ft):	0
Casing Diameter (in):	0	Sanitary Seal:	Not Reported
Large PWS Well:	0	WSRP ID:	290069001
WSRP Action:	UNFILTERED	Potable Status:	POTABLE
Resident Type:	Not Reported		

AS193
North
1/2 - 1 Mile
Higher

FL WELLS FLSA12000027616

Database:	Super Act Program Well Data	Well Name:	IMPERIAL AC
Permit #:	0	Well Status:	ACTIVE

GEOCHECK® - PHYSICAL SETTING SOURCE MAP FINDINGS

Well Type:	Limited Use PWS	Casing Material:	Galvanized
Well Depth (ft):	0	Casing Length (ft):	0
Casing Diameter (in):	4	Sanitary Seal:	Yes
Large PWS Well:	0	WSRP ID:	0
WSRP Action:	Not Reported	Potable Status:	POTABLE
Resident Type:	Not Reported		

AP194
SSE
1/2 - 1 Mile
Lower

FL WELLS FLPUB1000003978

Database:	Public Water System (PWS) Wells (Non-Federal)		
PWS Status:	ACTIVE	PWS Name:	GRAND PRIX TAMPA
PWS Type:	NONCOMMUNITY	PWS Operator:	LONNIE ALEXANDER
PWS Population Served:	200	PWS Last San Survey:	22-AUG-17
PWS Design Capacity:	5000	PWS Primary Service Area:	RECREATION AREA
Well ID:	1	Well Name:	GRAND PRIX TAMPA NORTH WELL
Well Status:	ACTIVE	FLUW ID:	AAH5709
Height Above Ellipsoid (m):	0	Well Plant ID:	2
Year Drilled:	1992	Depth (ft):	300
Availability Usage:	PERMANENT	Aquifer:	Floridan Aquifer

AQ195
South
1/2 - 1 Mile
Lower

FL WELLS FLSA12000040394

Database:	Super Act Program Well Data	Well Name:	Not Reported
Permit #:	0	Well Status:	ACTIVE
Well Type:	Private	Casing Material:	Not Reported
Well Depth (ft):	0	Casing Length (ft):	0
Casing Diameter (in):	0	Sanitary Seal:	Not Reported
Large PWS Well:	0	WSRP ID:	290177801
WSRP Action:	UNFILTERED	Potable Status:	POTABLE
Resident Type:	Not Reported		

AT196
SSW
1/2 - 1 Mile
Lower

FL WELLS FLSA12000039307

Database:	Super Act Program Well Data	Well Name:	Not Reported
Permit #:	0	Well Status:	ACTIVE
Well Type:	Irrigation	Casing Material:	Not Reported
Well Depth (ft):	0	Casing Length (ft):	0
Casing Diameter (in):	0	Sanitary Seal:	Not Reported
Large PWS Well:	0	WSRP ID:	290052101
WSRP Action:	CONNECTED TO PWS	Potable Status:	NON-POTABLE
Resident Type:	Not Reported		

GEOCHECK® - PHYSICAL SETTING SOURCE MAP FINDINGS

Map ID
Direction
Distance
Elevation

Database EDR ID Number

AR197
South
1/2 - 1 Mile
Lower

FL WELLS FLSA12000039460

Database:	Super Act Program Well Data	Well Name:	Not Reported
Permit #:	0	Well Status:	ACTIVE
Well Type:	Irrigation	Casing Material:	Not Reported
Well Depth (ft):	120	Casing Length (ft):	0
Casing Diameter (in):	2	Sanitary Seal:	Not Reported
Large PWS Well:	0	WSRP ID:	0
WSRP Action:	Not Reported	Potable Status:	NON-POTABLE
Resident Type:	Not Reported		

AP198
SSE
1/2 - 1 Mile
Lower

FL WELLS FLSA12000066669

Database:	Super Act Program Well Data	Well Name:	BRITTON AIR INC
Permit #:	8942820	Well Status:	ACTIVE
Well Type:	Private	Casing Material:	GALVANIZED
Well Depth (ft):	0	Casing Length (ft):	0
Casing Diameter (in):	4	Sanitary Seal:	Yes
Large PWS Well:	0	WSRP ID:	0
WSRP Action:	Not Reported	Potable Status:	POTABLE
Resident Type:	OWNER		

AP199
SSE
1/2 - 1 Mile
Lower

FL WELLS FLSA12000001959

Database:	Super Act Program Well Data	Well Name:	Grand Prix Tampa
Permit #:	6292973	Well Status:	ACTIVE
Well Type:	Non-Community PWS	Casing Material:	Galvanized
Well Depth (ft):	0	Casing Length (ft):	0
Casing Diameter (in):	4	Sanitary Seal:	Yes
Large PWS Well:	0	WSRP ID:	0
WSRP Action:	Not Reported	Potable Status:	POTABLE
Resident Type:	Not Reported		

AU200
East
1/2 - 1 Mile
Lower

FL WELLS FLPUB1000003790

Database:	Public Water System (PWS) Wells (Non-Federal)		
PWS Status:	ACTIVE	PWS Name:	CJ RENTALS
PWS Type:	NONCOMMUNITY	PWS Operator:	Not Reported
PWS Population Served:	25	PWS Last San Survey:	31-JAN-18
PWS Design Capacity:	6500	PWS Primary Service Area:	MOBILE HOME PARK
Well ID:	1	Well Name:	CJ RENTALS WELL
Well Status:	ACTIVE	FLUW ID:	AAH6278

GEOCHECK® - PHYSICAL SETTING SOURCE MAP FINDINGS

Height Above Ellipsoid (m):	16.15	Well Plant ID:	1
Year Drilled:	1978	Depth (ft):	0
Availability Usage:	PERMANENT	Aquifer:	Floridan Aquifer

AU201
East
1/2 - 1 Mile
Lower

FL WELLS FLSA12000002465

Database:	Super Act Program Well Data	Well Name:	SUNNY SPACES MHP
Permit #:	6290086	Well Status:	ACTIVE
Well Type:	Small (<150,00 gpd) Community PWS	Casing Material:	Not Reported
Well Depth (ft):	0	Casing Length (ft):	0
Casing Diameter (in):	0	Sanitary Seal:	Not Reported
Large PWS Well:	0	WSRP ID:	0
WSRP Action:	Not Reported	Potable Status:	POTABLE
Resident Type:	Not Reported		

AQ202
South
1/2 - 1 Mile
Lower

FL WELLS FLSA12000039027

Database:	Super Act Program Well Data	Well Name:	Not Reported
Permit #:	0	Well Status:	ACTIVE
Well Type:	Irrigation	Casing Material:	Not Reported
Well Depth (ft):	0	Casing Length (ft):	0
Casing Diameter (in):	0	Sanitary Seal:	Not Reported
Large PWS Well:	0	WSRP ID:	290024001
WSRP Action:	CONNECTED TO PWS	Potable Status:	NON-POTABLE
Resident Type:	Not Reported		

AS203
North
1/2 - 1 Mile
Higher

FL WELLS FLSA12000027615

Database:	Super Act Program Well Data	Well Name:	BETO'S PROPERTY
Permit #:	0	Well Status:	ACTIVE
Well Type:	Limited Use PWS	Casing Material:	PVC
Well Depth (ft):	0	Casing Length (ft):	0
Casing Diameter (in):	4	Sanitary Seal:	Yes
Large PWS Well:	0	WSRP ID:	0
WSRP Action:	Not Reported	Potable Status:	POTABLE
Resident Type:	Not Reported		

AQ204
South
1/2 - 1 Mile
Lower

FL WELLS FLSA12000038976

Database:	Super Act Program Well Data	Well Name:	Not Reported
Permit #:	0	Well Status:	ACTIVE
Well Type:	Irrigation	Casing Material:	Not Reported

GEOCHECK® - PHYSICAL SETTING SOURCE MAP FINDINGS

Well Depth (ft):	0	Casing Length (ft):	0
Casing Diameter (in):	0	Sanitary Seal:	Not Reported
Large PWS Well:	0	WSRP ID:	290018801
WSRP Action:	CONNECTED TO PWS	Potable Status:	NON-POTABLE
Resident Type:	Not Reported		

AQ205
South
1/2 - 1 Mile
Lower

FL WELLS FLSA12000039473

Database:	Super Act Program Well Data	Well Name:	DEVANE
Permit #:	0	Well Status:	ACTIVE
Well Type:	Irrigation	Casing Material:	Not Reported
Well Depth (ft):	0	Casing Length (ft):	0
Casing Diameter (in):	0	Sanitary Seal:	Not Reported
Large PWS Well:	0	WSRP ID:	290070901
WSRP Action:	UNFILTERED	Potable Status:	NON-POTABLE
Resident Type:	Not Reported		

AQ206
South
1/2 - 1 Mile
Lower

FL WELLS FLSA12000039116

Database:	Super Act Program Well Data	Well Name:	Not Reported
Permit #:	0	Well Status:	ACTIVE
Well Type:	Irrigation	Casing Material:	Not Reported
Well Depth (ft):	0	Casing Length (ft):	0
Casing Diameter (in):	0	Sanitary Seal:	Not Reported
Large PWS Well:	0	WSRP ID:	290033301
WSRP Action:	CONNECTED TO PWS	Potable Status:	NON-POTABLE
Resident Type:	Not Reported		

AQ207
South
1/2 - 1 Mile
Lower

FL WELLS FLSA12000039010

Database:	Super Act Program Well Data	Well Name:	Not Reported
Permit #:	0	Well Status:	ACTIVE
Well Type:	Irrigation	Casing Material:	Not Reported
Well Depth (ft):	0	Casing Length (ft):	0
Casing Diameter (in):	0	Sanitary Seal:	Not Reported
Large PWS Well:	0	WSRP ID:	290022301
WSRP Action:	CONNECTED TO PWS	Potable Status:	NON-POTABLE
Resident Type:	Not Reported		

GEOCHECK® - PHYSICAL SETTING SOURCE MAP FINDINGS

Map ID
Direction
Distance
Elevation

Database EDR ID Number

AQ208
South
1/2 - 1 Mile
Lower

FL WELLS FLSA12000038995

Database:	Super Act Program Well Data	Well Name:	Not Reported
Permit #:	0	Well Status:	ACTIVE
Well Type:	Irrigation	Casing Material:	Not Reported
Well Depth (ft):	0	Casing Length (ft):	0
Casing Diameter (in):	0	Sanitary Seal:	Not Reported
Large PWS Well:	0	WSRP ID:	290020801
WSRP Action:	CONNECTED TO PWS	Potable Status:	NON-POTABLE
Resident Type:	Not Reported		

AV209
ESE
1/2 - 1 Mile
Lower

FL WELLS FLSA12000066175

Database:	Super Act Program Well Data	Well Name:	Not Reported
Permit #:	9200909	Well Status:	ACTIVE
Well Type:	Private	Casing Material:	GALVANIZED
Well Depth (ft):	0	Casing Length (ft):	0
Casing Diameter (in):	4	Sanitary Seal:	Yes
Large PWS Well:	0	WSRP ID:	0
WSRP Action:	Not Reported	Potable Status:	POTABLE
Resident Type:	OWNER		

AT210
South
1/2 - 1 Mile
Lower

FL WELLS FLSA12000039025

Database:	Super Act Program Well Data	Well Name:	Not Reported
Permit #:	0	Well Status:	ACTIVE
Well Type:	Irrigation	Casing Material:	Not Reported
Well Depth (ft):	0	Casing Length (ft):	0
Casing Diameter (in):	0	Sanitary Seal:	Not Reported
Large PWS Well:	0	WSRP ID:	290023801
WSRP Action:	CONNECTED TO PWS	Potable Status:	NON-POTABLE
Resident Type:	Not Reported		

AQ211
South
1/2 - 1 Mile
Lower

FL WELLS FLSA12000039123

Database:	Super Act Program Well Data	Well Name:	Not Reported
Permit #:	0	Well Status:	ACTIVE
Well Type:	Irrigation	Casing Material:	Not Reported
Well Depth (ft):	0	Casing Length (ft):	0
Casing Diameter (in):	0	Sanitary Seal:	Not Reported
Large PWS Well:	0	WSRP ID:	290034001
WSRP Action:	CONNECTED TO PWS	Potable Status:	NON-POTABLE

GEOCHECK® - PHYSICAL SETTING SOURCE MAP FINDINGS

Resident Type: Not Reported

AT212
SSW
1/2 - 1 Mile
Lower

FL WELLS FLSA12000039124

Database:	Super Act Program Well Data	Well Name:	Not Reported
Permit #:	0	Well Status:	ACTIVE
Well Type:	Irrigation	Casing Material:	Not Reported
Well Depth (ft):	0	Casing Length (ft):	0
Casing Diameter (in):	0	Sanitary Seal:	Not Reported
Large PWS Well:	0	WSRP ID:	290034101
WSRP Action:	CONNECTED TO PWS	Potable Status:	NON-POTABLE
Resident Type:	Not Reported		

AR213
South
1/2 - 1 Mile
Lower

FL WELLS FLSA12000039475

Database:	Super Act Program Well Data	Well Name:	Not Reported
Permit #:	0	Well Status:	ACTIVE
Well Type:	Irrigation	Casing Material:	Not Reported
Well Depth (ft):	0	Casing Length (ft):	0
Casing Diameter (in):	2	Sanitary Seal:	Not Reported
Large PWS Well:	0	WSRP ID:	290071101
WSRP Action:	UNFILTERED	Potable Status:	NON-POTABLE
Resident Type:	Not Reported		

AT214
South
1/2 - 1 Mile
Lower

FL WELLS FLSA12000038975

Database:	Super Act Program Well Data	Well Name:	Not Reported
Permit #:	0	Well Status:	ACTIVE
Well Type:	Irrigation	Casing Material:	Not Reported
Well Depth (ft):	0	Casing Length (ft):	0
Casing Diameter (in):	0	Sanitary Seal:	Not Reported
Large PWS Well:	0	WSRP ID:	290018701
WSRP Action:	CONNECTED TO PWS	Potable Status:	NON-POTABLE
Resident Type:	Not Reported		

AR215
South
1/2 - 1 Mile
Lower

FL WELLS FLSA12000039619

Database:	Super Act Program Well Data	Well Name:	Not Reported
Permit #:	0	Well Status:	ACTIVE
Well Type:	Private	Casing Material:	Not Reported
Well Depth (ft):	0	Casing Length (ft):	0
Casing Diameter (in):	2	Sanitary Seal:	Not Reported

GEOCHECK® - PHYSICAL SETTING SOURCE MAP FINDINGS

Large PWS Well:	0	WSRP ID:	290086601
WSRP Action:	UNFILTERED	Potable Status:	POTABLE
Resident Type:	Not Reported		

AR216
South
1/2 - 1 Mile
Lower

FL WELLS FLSA12000039459

Database:	Super Act Program Well Data	Well Name:	Not Reported
Permit #:	0	Well Status:	ACTIVE
Well Type:	Irrigation	Casing Material:	Not Reported
Well Depth (ft):	0	Casing Length (ft):	0
Casing Diameter (in):	2	Sanitary Seal:	Not Reported
Large PWS Well:	0	WSRP ID:	290068901
WSRP Action:	NO ACTION AT THIS TIME	Potable Status:	NON-POTABLE
Resident Type:	Not Reported		

AT217
South
1/2 - 1 Mile
Lower

FL WELLS FLSA12000038992

Database:	Super Act Program Well Data	Well Name:	Not Reported
Permit #:	0	Well Status:	ACTIVE
Well Type:	Irrigation	Casing Material:	Not Reported
Well Depth (ft):	0	Casing Length (ft):	0
Casing Diameter (in):	0	Sanitary Seal:	Not Reported
Large PWS Well:	0	WSRP ID:	290020401
WSRP Action:	CONNECTED TO PWS	Potable Status:	NON-POTABLE
Resident Type:	Not Reported		

AT218
South
1/2 - 1 Mile
Lower

FL WELLS FLSA12000038977

Database:	Super Act Program Well Data	Well Name:	Not Reported
Permit #:	0	Well Status:	ACTIVE
Well Type:	Irrigation	Casing Material:	Not Reported
Well Depth (ft):	0	Casing Length (ft):	0
Casing Diameter (in):	0	Sanitary Seal:	Not Reported
Large PWS Well:	0	WSRP ID:	290018901
WSRP Action:	CONNECTED TO PWS	Potable Status:	NON-POTABLE
Resident Type:	Not Reported		

AT219
SSW
1/2 - 1 Mile
Lower

FL WELLS FLSA12000040386

Database:	Super Act Program Well Data	Well Name:	Not Reported
Permit #:	0	Well Status:	ACTIVE
Well Type:	Private	Casing Material:	Not Reported

GEOCHECK® - PHYSICAL SETTING SOURCE MAP FINDINGS

Well Depth (ft):	0	Casing Length (ft):	0
Casing Diameter (in):	4	Sanitary Seal:	Not Reported
Large PWS Well:	0	WSRP ID:	290177001
WSRP Action:	CONNECTED TO PWS	Potable Status:	POTABLE
Resident Type:	Not Reported		

AT220
SSW
1/2 - 1 Mile
Lower

FL WELLS FLSA12000039125

Database:	Super Act Program Well Data	Well Name:	Not Reported
Permit #:	0	Well Status:	ACTIVE
Well Type:	Irrigation	Casing Material:	Not Reported
Well Depth (ft):	0	Casing Length (ft):	0
Casing Diameter (in):	0	Sanitary Seal:	Not Reported
Large PWS Well:	0	WSRP ID:	290034201
WSRP Action:	CONNECTED TO PWS	Potable Status:	NON-POTABLE
Resident Type:	Not Reported		

AR221
South
1/2 - 1 Mile
Lower

FL WELLS FLSA12000068774

Database:	Super Act Program Well Data	Well Name:	Not Reported
Permit #:	0	Well Status:	ACTIVE
Well Type:	Private	Casing Material:	Not Reported
Well Depth (ft):	0	Casing Length (ft):	0
Casing Diameter (in):	4	Sanitary Seal:	Not Reported
Large PWS Well:	0	WSRP ID:	290071101
WSRP Action:	UNFILTERED	Potable Status:	POTABLE
Resident Type:	Not Reported		

AR222
South
1/2 - 1 Mile
Lower

FL WELLS FLSA12000039476

Database:	Super Act Program Well Data	Well Name:	Not Reported
Permit #:	0	Well Status:	RETAGGED
Well Type:	Private	Casing Material:	Not Reported
Well Depth (ft):	0	Casing Length (ft):	0
Casing Diameter (in):	2	Sanitary Seal:	Not Reported
Large PWS Well:	0	WSRP ID:	0
WSRP Action:	Not Reported	Potable Status:	POTABLE
Resident Type:	Not Reported		

GEOCHECK® - PHYSICAL SETTING SOURCE MAP FINDINGS

Map ID
Direction
Distance
Elevation

Database EDR ID Number

AS223
North
1/2 - 1 Mile
Higher

FL WELLS FLSA12000027614

Database:	Super Act Program Well Data	Well Name:	GRIESHOP AUTOMLTIVE
Permit #:	0	Well Status:	ACTIVE
Well Type:	Limited Use PWS	Casing Material:	Galvanized
Well Depth (ft):	0	Casing Length (ft):	0
Casing Diameter (in):	2	Sanitary Seal:	Yes
Large PWS Well:	0	WSRP ID:	0
WSRP Action:	Not Reported	Potable Status:	POTABLE
Resident Type:	Not Reported		

224
West
1/2 - 1 Mile
Lower

FED USGS USGS40000246451

Organization ID:	USGS-FL	Organization Name:	USGS Florida Water Science Center
Monitor Location:	BUCHANAN FLDN WELL	Type:	Well
Description:	SWFWMD	HUC:	03100206
Drainage Area:	Not Reported	Drainage Area Units:	Not Reported
Contrib Drainage Area:	Not Reported	Contrib Drainage Area Unts:	Not Reported
Aquifer:	Floridan aquifer system	Formation Type:	Floridan Aquifer System
Aquifer Type:	Confined single aquifer	Construction Date:	Not Reported
Well Depth:	87	Well Depth Units:	ft
Well Hole Depth:	Not Reported	Well Hole Depth Units:	Not Reported

AW225
South
1/2 - 1 Mile
Lower

FL WELLS FLSA12000068772

Database:	Super Act Program Well Data	Well Name:	DECARLUCCI
Permit #:	0	Well Status:	ACTIVE
Well Type:	Private	Casing Material:	Not Reported
Well Depth (ft):	0	Casing Length (ft):	0
Casing Diameter (in):	4	Sanitary Seal:	Not Reported
Large PWS Well:	0	WSRP ID:	290227901
WSRP Action:	UNFILTERED	Potable Status:	POTABLE
Resident Type:	Not Reported		

AT226
SSW
1/2 - 1 Mile
Lower

FL WELLS FLSA12000038980

Database:	Super Act Program Well Data	Well Name:	Not Reported
Permit #:	0	Well Status:	ACTIVE
Well Type:	Private	Casing Material:	Not Reported
Well Depth (ft):	0	Casing Length (ft):	0
Casing Diameter (in):	0	Sanitary Seal:	Not Reported
Large PWS Well:	0	WSRP ID:	290019201

GEOCHECK® - PHYSICAL SETTING SOURCE MAP FINDINGS

WSRP Action: CONNECTED TO PWS Potable Status: POTABLE
 Resident Type: Not Reported

AR227
South
1/2 - 1 Mile
Lower

FL WELLS FLSA12000040167

Database:	Super Act Program Well Data	Well Name:	Not Reported
Permit #:	0	Well Status:	ACTIVE
Well Type:	Private	Casing Material:	Not Reported
Well Depth (ft):	0	Casing Length (ft):	0
Casing Diameter (in):	0	Sanitary Seal:	Not Reported
Large PWS Well:	0	WSRP ID:	290146201
WSRP Action:	UNFILTERED	Potable Status:	POTABLE
Resident Type:	Not Reported		

AR228
South
1/2 - 1 Mile
Lower

FL WELLS FLSA12000068778

Database:	Super Act Program Well Data	Well Name:	HUFF
Permit #:	0	Well Status:	ACTIVE
Well Type:	Irrigation	Casing Material:	Not Reported
Well Depth (ft):	0	Casing Length (ft):	0
Casing Diameter (in):	0	Sanitary Seal:	Not Reported
Large PWS Well:	0	WSRP ID:	290219601
WSRP Action:	UNFILTERED	Potable Status:	NON-POTABLE
Resident Type:	Not Reported		

AR229
South
1/2 - 1 Mile
Lower

FL WELLS FLSA12000068773

Database:	Super Act Program Well Data	Well Name:	ENGLISH
Permit #:	0	Well Status:	ACTIVE
Well Type:	Private	Casing Material:	Not Reported
Well Depth (ft):	0	Casing Length (ft):	0
Casing Diameter (in):	0	Sanitary Seal:	Not Reported
Large PWS Well:	0	WSRP ID:	290228001
WSRP Action:	UNFILTERED	Potable Status:	POTABLE
Resident Type:	Not Reported		

AT230
South
1/2 - 1 Mile
Lower

FL WELLS FLSA12000039474

Database:	Super Act Program Well Data	Well Name:	Not Reported
Permit #:	0	Well Status:	ACTIVE
Well Type:	Private	Casing Material:	Not Reported
Well Depth (ft):	0	Casing Length (ft):	0

GEOCHECK® - PHYSICAL SETTING SOURCE MAP FINDINGS

Casing Diameter (in): 2	Sanitary Seal: Not Reported
Large PWS Well: 0	WSRP ID: 290071001
WSRP Action: UNFILTERED	Potable Status: POTABLE
Resident Type: Not Reported	

AW231
South
1/2 - 1 Mile
Lower

FL WELLS FLSA12000040008

Database: Super Act Program Well Data	Well Name: Not Reported
Permit #: 0	Well Status: ACTIVE
Well Type: Private	Casing Material: Not Reported
Well Depth (ft): 0	Casing Length (ft): 0
Casing Diameter (in): 2	Sanitary Seal: Not Reported
Large PWS Well: 0	WSRP ID: 290127901
WSRP Action: UNFILTERED	Potable Status: POTABLE
Resident Type: Not Reported	

AW232
South
1/2 - 1 Mile
Lower

FL WELLS FLSA12000038979

Database: Super Act Program Well Data	Well Name: Not Reported
Permit #: 0	Well Status: ACTIVE
Well Type: Irrigation	Casing Material: Not Reported
Well Depth (ft): 0	Casing Length (ft): 0
Casing Diameter (in): 0	Sanitary Seal: Not Reported
Large PWS Well: 0	WSRP ID: 290019101
WSRP Action: CONNECTED TO PWS	Potable Status: NON-POTABLE
Resident Type: Not Reported	

AX233
SSE
1/2 - 1 Mile
Lower

Site ID: 8942820		
Groundwater Flow: SSW		AQUIFLOW 2379
Water Table Depth: Avg. 6.0-8.0 ft.		
Date: 5/92		

AV234
ESE
1/2 - 1 Mile
Lower

FL WELLS FLPUB1000003804

Database: Public Water System (PWS) Wells (Non-Federal)	
PWS Status: ACTIVE	PWS Name: PALMS OF LUTZ
PWS Type: COMMUNITY	PWS Operator: BAY POINTE UTILITIES
PWS Population Served: 45	PWS Last San Survey: 07-FEB-18
PWS Design Capacity: 28000	PWS Primary Service Area: MOBILE HOME PARK
Well ID: 1	Well Name: PALMS OF LUTZ WELL # 1
Well Status: ACTIVE	FLUW ID: AAH1718
Height Above Ellipsoid (m): 0	Well Plant ID: 1
Year Drilled: 1972	Depth (ft): 0
Availability Usage: PERMANENT	Aquifer: Floridan Aquifer

GEOCHECK® - PHYSICAL SETTING SOURCE MAP FINDINGS

Map ID
Direction
Distance
Elevation

Database EDR ID Number

AW235
South
1/2 - 1 Mile
Lower

FL WELLS FLSA12000038978

Database:	Super Act Program Well Data	Well Name:	Not Reported
Permit #:	0	Well Status:	ACTIVE
Well Type:	Irrigation	Casing Material:	Not Reported
Well Depth (ft):	0	Casing Length (ft):	0
Casing Diameter (in):	0	Sanitary Seal:	Not Reported
Large PWS Well:	0	WSRP ID:	290019001
WSRP Action:	CONNECTED TO PWS	Potable Status:	NON-POTABLE
Resident Type:	Not Reported		

236
NNW
1/2 - 1 Mile
Lower

FL WELLS FLSA12000040030

Database:	Super Act Program Well Data	Well Name:	Not Reported
Permit #:	0	Well Status:	ACTIVE
Well Type:	Private	Casing Material:	Not Reported
Well Depth (ft):	0	Casing Length (ft):	0
Casing Diameter (in):	4	Sanitary Seal:	Not Reported
Large PWS Well:	0	WSRP ID:	290130201
WSRP Action:	UNFILTERED	Potable Status:	POTABLE
Resident Type:	Not Reported		

237
East
1/2 - 1 Mile
Lower

FL WELLS FLDGW7000007309

Database:	DEP GWIS - Generalized Water Information System Well Data (FDEP)		
Station ID:	4672	Station Name:	2.80522E+14
Station Alias:	Not Reported	Waterbody:	FLORIDAN AQUIFER SYSTEM
Water Source:	CONFINED AQUIFER	Well Type:	PRIVATE DRINKING WATER WELL
Well Status:	NON-FLOWING, ACTIVELY PUMPED		
Drill Date:	27-MAY-83	Total Depth (ft):	120
Casing Depth (ft):	48	Depth Screen Begins (ft):	48
Depth Screen Ends (ft):	120	Casing Diameter (in):	4
Casing Material:	BLACK IRON OR BLACK STEEL		

AY238
SSW
1/2 - 1 Mile
Lower

FL WELLS FLSA12000040399

Database:	Super Act Program Well Data	Well Name:	Not Reported
Permit #:	0	Well Status:	ACTIVE
Well Type:	Limited Use PWS	Casing Material:	Not Reported
Well Depth (ft):	0	Casing Length (ft):	0
Casing Diameter (in):	4	Sanitary Seal:	Not Reported
Large PWS Well:	0	WSRP ID:	290179401

GEOCHECK® - PHYSICAL SETTING SOURCE MAP FINDINGS

WSRP Action: UNFILTERED Potable Status: POTABLE
 Resident Type: Not Reported

AZ239
SW
1/2 - 1 Mile
Lower

FED USGS USGS40000246369

Organization ID:	USGS-FL	Organization Name:	USGS Florida Water Science Center
Monitor Location:	TEMPLE UTILITY WELL NO 2 NEAR TAMPA FL		
Type:	Well	Description:	OLD SITE NAME 804 228 224
HUC:	03100205	Drainage Area:	Not Reported
Drainage Area Units:	Not Reported	Contrib Drainage Area:	Not Reported
Contrib Drainage Area Units:	Not Reported	Aquifer:	Floridan aquifer system
Formation Type:	Floridan Aquifer System	Aquifer Type:	Not Reported
Construction Date:	1960	Well Depth:	415
Well Depth Units:	ft	Well Hole Depth:	Not Reported
Well Hole Depth Units:	Not Reported		

AZ240
SW
1/2 - 1 Mile
Lower

FED USGS USGS40000246370

Organization ID:	USGS-FL	Organization Name:	USGS Florida Water Science Center
Monitor Location:	LAKEWOOD SUBDIVISION WELL 1 NEAR TAMPA FL		
Type:	Well	Description:	OLD SITE NAME 804 228 224
HUC:	03100205	Drainage Area:	Not Reported
Drainage Area Units:	Not Reported	Contrib Drainage Area:	Not Reported
Contrib Drainage Area Units:	Not Reported	Aquifer:	Floridan aquifer system
Formation Type:	Floridan Aquifer System	Aquifer Type:	Not Reported
Construction Date:	1958	Well Depth:	405
Well Depth Units:	ft	Well Hole Depth:	Not Reported
Well Hole Depth Units:	Not Reported		

Ground water levels,Number of Measurements:	1	Level reading date:	1963-09-10
Feet below surface:	-14.42	Feet to sea level:	Not Reported
Note:	Not Reported		

AW241
South
1/2 - 1 Mile
Lower

FL WELLS FLSA12000039117

Database:	Super Act Program Well Data	Well Name:	Not Reported
Permit #:	0	Well Status:	ACTIVE
Well Type:	Irrigation	Casing Material:	Not Reported
Well Depth (ft):	0	Casing Length (ft):	0
Casing Diameter (in):	0	Sanitary Seal:	Not Reported
Large PWS Well:	0	WSRP ID:	290033401
WSRP Action:	CONNECTED TO PWS	Potable Status:	NON-POTABLE
Resident Type:	Not Reported		

GEOCHECK® - PHYSICAL SETTING SOURCE MAP FINDINGS

Map ID
Direction
Distance
Elevation

Database EDR ID Number

AY242
South
1/2 - 1 Mile
Lower

FL WELLS FLSA12000039026

Database:	Super Act Program Well Data	Well Name:	Not Reported
Permit #:	0	Well Status:	ACTIVE
Well Type:	Irrigation	Casing Material:	Not Reported
Well Depth (ft):	0	Casing Length (ft):	0
Casing Diameter (in):	0	Sanitary Seal:	Not Reported
Large PWS Well:	0	WSRP ID:	290023901
WSRP Action:	CONNECTED TO PWS	Potable Status:	NON-POTABLE
Resident Type:	Not Reported		

AY243
South
1/2 - 1 Mile
Lower

FL WELLS FLSA12000038971

Database:	Super Act Program Well Data	Well Name:	Not Reported
Permit #:	0	Well Status:	ACTIVE
Well Type:	Irrigation	Casing Material:	Not Reported
Well Depth (ft):	0	Casing Length (ft):	0
Casing Diameter (in):	0	Sanitary Seal:	Not Reported
Large PWS Well:	0	WSRP ID:	290018101
WSRP Action:	CONNECTED TO PWS	Potable Status:	NON-POTABLE
Resident Type:	Not Reported		

BA244
East
1/2 - 1 Mile
Lower

FED USGS USGS40000246458

Organization ID:	USGS-FL	Organization Name:	USGS Florida Water Science Center
Monitor Location:	UPCAVAGE WELL HILLS HRS5 FL	Description:	DEPTH TO TOC UNKNOWN, SET TO -1
Type:	Well	Drainage Area:	Not Reported
HUC:	03100205	Contrib Drainage Area:	Not Reported
Drainage Area Units:	Not Reported	Aquifer:	Floridan aquifer system
Contrib Drainage Area Unts:	Not Reported	Aquifer Type:	Not Reported
Formation Type:	Floridan Aquifer System	Well Depth:	120
Construction Date:	Not Reported	Well Hole Depth:	Not Reported
Well Depth Units:	ft		
Well Hole Depth Units:	Not Reported		

BA245
East
1/2 - 1 Mile
Lower

FL WELLS FLDGW7000005133

Database:	DEP GWIS - Generalized Water Information System Well Data (FDEP)	Station Name:	JERRY UPCA VAGE-HRS
Station ID:	993	Waterbody:	FLORIDAN AQUIFER SYSTEM
Station Alias:	Not Reported	Well Type:	PRIVATE DRINKING WATER WELL
Water Source:	CONFINED AQUIFER		
Well Status:	NON-FLOWING, ACTIVELY PUMPED		

GEOCHECK® - PHYSICAL SETTING SOURCE MAP FINDINGS

Drill Date:	Not Reported	Total Depth (ft):	120
Casing Depth (ft):	45	Depth Screen Begins (ft):	45
Depth Screen Ends (ft):	120	Casing Diameter (in):	4
Casing Material:	BLACK IRON OR BLACK STEEL		

AZ246
SW
1/2 - 1 Mile
Lower

FL WELLS FLSW11000022969

Database:	Water Well Permit Database (South West District)		
WUP Permit #:	11771	WUP Revision #:	1
Withdrawal #:	531	Permitee:	Tampa Bay Water;/Attn: Warren Hogg
Withdrawal Status:	Plugged	Withdrawal Type:	Withdrawal of Groundwater
Withdrawal Use:	Public Supply	Monitor Type:	Not Reported
Monitor Use:	Not Reported	WUP APP Status:	Approved
Water Use Class:	PUBLIC SUPPLY	Permitted Drought QTY:	Not Reported
Permitted Casing Depth (ft):	0	Permitted Casing Diameter (in):	6
Permitted Total Depth (ft):	405		

BA247
East
1/2 - 1 Mile
Lower

FED USGS USGS40000246457

Organization ID:	USGS-FL	Organization Name:	USGS Florida Water Science Center
Monitor Location:	805 226 411 FL	Type:	Well
Description:	Not Reported	HUC:	03100205
Drainage Area:	Not Reported	Drainage Area Units:	Not Reported
Contrib Drainage Area:	Not Reported	Contrib Drainage Area Unts:	Not Reported
Aquifer:	Floridan aquifer system	Formation Type:	Floridan Aquifer System
Aquifer Type:	Not Reported	Construction Date:	196404
Well Depth:	68	Well Depth Units:	ft
Well Hole Depth:	Not Reported	Well Hole Depth Units:	Not Reported

Ground water levels,Number of Measurements:	9	Level reading date:	1970-05-13
Feet below surface:	Not Reported	Feet to sea level:	41.74
Note:	Not Reported		
Level reading date:	1968-10-31	Feet below surface:	Not Reported
Feet to sea level:	40.64	Note:	Not Reported
Level reading date:	1968-05-13	Feet below surface:	Not Reported
Feet to sea level:	35.70	Note:	Not Reported
Level reading date:	1967-11-02	Feet below surface:	Not Reported
Feet to sea level:	39.88	Note:	Not Reported
Level reading date:	1967-05-09	Feet below surface:	Not Reported
Feet to sea level:	36.52	Note:	Not Reported
Level reading date:	1966-10-12	Feet below surface:	Not Reported
Feet to sea level:	41.70	Note:	Not Reported
Level reading date:	1966-05-17	Feet below surface:	Not Reported
Feet to sea level:	39.71	Note:	Not Reported

GEOCHECK® - PHYSICAL SETTING SOURCE MAP FINDINGS

Level reading date:	1965-05-11	Feet below surface:	Not Reported
Feet to sea level:	39.73	Note:	Not Reported
Level reading date:	1965-01-06	Feet below surface:	-13.20
Feet to sea level:	Not Reported	Note:	Not Reported

AX248
SSE
1/2 - 1 Mile
Lower

FL WELLS FLPUB1000003833

Database:	Public Water System (PWS) Wells (Non-Federal)	PWS Name:	FLYING CLOUD TP
PWS Status:	ACTIVE	PWS Operator:	WATER SYSTEM SERVICES INC
PWS Type:	COMMUNITY	PWS Last San Survey:	20-MAR-18
PWS Population Served:	60	PWS Primary Service Area:	MOBILE HOME PARK
PWS Design Capacity:	25000	Well Name:	FLYING CLOUD TP WELL 1
Well ID:	1	FLUW ID:	AAH5710
Well Status:	ACTIVE	Well Plant ID:	1
Height Above Ellipsoid (m):	0	Depth (ft):	0
Year Drilled:	0	Aquifer:	Floridan Aquifer
Availability Usage:	PERMANENT		

AX249
SSE
1/2 - 1 Mile
Lower

FL WELLS FLSA12000001960

Database:	Super Act Program Well Data	Well Name:	FLYING CLOUD TRAILER PARK
Permit #:	6290607	Well Status:	ACTIVE
Well Type:	Small (<150,00 gpd) Community PWS	Casing Material:	PVC
Well Depth (ft):	0	Casing Length (ft):	0
Casing Diameter (in):	4	Sanitary Seal:	Yes
Large PWS Well:	0	WSRP ID:	0
WSRP Action:	Not Reported	Potable Status:	POTABLE
Resident Type:	Not Reported		

250
West
1/2 - 1 Mile
Lower

FL WELLS FLSA12000002363

Database:	Super Act Program Well Data	Well Name:	BEARSS PARK INC
Permit #:	6290129	Well Status:	ACTIVE
Well Type:	Small (<150,00 gpd) Community PWS	Casing Material:	Not Reported
Well Depth (ft):	0	Casing Length (ft):	0
Casing Diameter (in):	0	Sanitary Seal:	Not Reported
Large PWS Well:	0	WSRP ID:	0
WSRP Action:	Not Reported	Potable Status:	POTABLE
Resident Type:	Not Reported		

GEOCHECK® - PHYSICAL SETTING SOURCE MAP FINDINGS

Map ID
 Direction
 Distance
 Elevation

Database EDR ID Number

AZ251
SW
1/2 - 1 Mile
Lower

FL WELLS FLSW11000022970

Database:	Water Well Permit Database (South West District)		
WUP Permit #:	11771	WUP Revision #:	1
Withdrawal #:	532	Permitee:	Tampa Bay Water;/Attn: Warren Hogg
Withdrawal Status:	Plugged	Withdrawal Type:	Withdrawal of Groundwater
Withdrawal Use:	Public Supply	Monitor Type:	Not Reported
Monitor Use:	Not Reported	WUP APP Status:	Approved
Water Use Class:	PUBLIC SUPPLY	Permitted Drought QTY:	Not Reported
Permitted Casing Depth (ft):	0	Permitted Casing Diameter (in):	10
Permitted Total Depth (ft):	427		

AY252
South
1/2 - 1 Mile
Lower

FL WELLS FLSA12000079425

Database:	Super Act Program Well Data	Well Name:	Not Reported
Permit #:	9809209	Well Status:	ACTIVE
Well Type:	Private	Casing Material:	GALVANIZED
Well Depth (ft):	0	Casing Length (ft):	0
Casing Diameter (in):	2	Sanitary Seal:	Yes
Large PWS Well:	0	WSRP ID:	290228901
WSRP Action:	UNFILTERED	Potable Status:	POTABLE
Resident Type:	OWNER		

AW253
South
1/2 - 1 Mile
Lower

FL WELLS FLSA12000079426

Database:	Super Act Program Well Data	Well Name:	Not Reported
Permit #:	0	Well Status:	ACTIVE
Well Type:	Private	Casing Material:	Not Reported
Well Depth (ft):	0	Casing Length (ft):	0
Casing Diameter (in):	4	Sanitary Seal:	Not Reported
Large PWS Well:	0	WSRP ID:	290229001
WSRP Action:	UNFILTERED	Potable Status:	POTABLE
Resident Type:	Not Reported		

AY254
SSW
1/2 - 1 Mile
Lower

FL WELLS FLSA12000110700

Database:	Super Act Program Well Data	Well Name:	Not Reported
Permit #:	0	Well Status:	ACTIVE
Well Type:	Limited Use PWS	Casing Material:	PVC
Well Depth (ft):	0	Casing Length (ft):	0
Casing Diameter (in):	0	Sanitary Seal:	Not Reported
Large PWS Well:	0	WSRP ID:	0

GEOCHECK® - PHYSICAL SETTING SOURCE MAP FINDINGS

WSRP Action: Not Reported Potable Status: POTABLE
 Resident Type: Not Reported

AY255
South
1/2 - 1 Mile
Lower

FL WELLS FLSA12000079424

Database:	Super Act Program Well Data	Well Name:	Not Reported
Permit #:	0	Well Status:	ACTIVE
Well Type:	Private	Casing Material:	Not Reported
Well Depth (ft):	0	Casing Length (ft):	0
Casing Diameter (in):	2	Sanitary Seal:	Not Reported
Large PWS Well:	0	WSRP ID:	290228801
WSRP Action:	UNFILTERED	Potable Status:	POTABLE
Resident Type:	Not Reported		

256
ESE
1/2 - 1 Mile
Lower

FL WELLS FLSA12000002466

Database:	Super Act Program Well Data	Well Name:	LAKE ROSE VILLAGE
Permit #:	6290997	Well Status:	ACTIVE
Well Type:	Small (<150,00 gpd) Community PWS	Casing Material:	Not Reported
Well Depth (ft):	0	Casing Length (ft):	0
Casing Diameter (in):	0	Sanitary Seal:	Not Reported
Large PWS Well:	0	WSRP ID:	0
WSRP Action:	Not Reported	Potable Status:	POTABLE
Resident Type:	Not Reported		

1G
East
1/4 - 1/2 Mile
Lower

Site ID:	8625760	AQUIFLOW	2208
Groundwater Flow:	SW		
Water Table Depth:	Avg. 5.0-6.0 ft.		
Date:	7/23/96		

2G
West
1/2 - 1 Mile
Lower

Site ID:	8625528	AQUIFLOW	2833
Groundwater Flow:	SSW		
Water Table Depth:	Avg. 7ft.		
Date:	4/93		

3G
WSW
1/8 - 1/4 Mile
Lower

Site ID:	8624986	AQUIFLOW	2262
Groundwater Flow:	NE		
Water Table Depth:	Avg. 6.0-16.0 ft.		
Date:	10/91		

4G
SW
1/4 - 1/2 Mile
Lower

Site ID:	8521230	AQUIFLOW	2210
Groundwater Flow:	SE		
Water Table Depth:	10.0-20.0 ft.		
Date:	3/90		

GEOCHECK® - PHYSICAL SETTING SOURCE MAP FINDINGS

Map ID Direction Distance Elevation			Database	EDR ID Number
5G SW 1/4 - 1/2 Mile Lower	Site ID:	8625178	AQUIFLOW	2209
	Groundwater Flow:	NE		
	Water Table Depth:	7.97-9.56 ft.		
	Date:	7/91		
6G SSE 1/2 - 1 Mile Lower	Site ID:	8625457	AQUIFLOW	2802
	Groundwater Flow:	ESE		
	Water Table Depth:	8.0-11.0 ft.		
	Date:	7/92		
7G SSE 1/2 - 1 Mile Lower	Site ID:	8942820	AQUIFLOW	2379
	Groundwater Flow:	SSW		
	Water Table Depth:	Avg. 6.0-8.0 ft.		
	Date:	5/92		

GEOCHECK® - PHYSICAL SETTING SOURCE MAP FINDINGS

Map ID
Direction
Distance

Database EDR ID Number

West
1/4 - 1/2 Mile

FL_SINKHOLE SINK500707

Refid:	994	Ref num:	10-663
Fname:	SINKHOLE	Fadd1:	Not Reported
Fcity:	Not Reported	Fstat:	FL
Fzip:	Not Reported	Zip:	Not Reported
Fcnty:	HILLSBOROUGH	True sink:	Not Reported
Date add:	Not Reported	Date rev:	Not Reported
Month:	5	Day:	18
Year:	1987	Time:	9999
Long dd:	82	Long mm:	27
Long ss:	48	Lon:	-82.463333329999998
Lat dd:	28	Lat mm:	5
Lat ss:	22	Lat:	28.089444440000001
Twshp:	27	Range:	18E
Section:	36	Qtrsect1:	Not Reported
Qtrsect2:	SW	Qtrconver1:	Not Reported
Qtrconver2:	C	Qtrtrfgs:	C
Quad:	SULPHUR SPRINGS Y-32	Rpt source:	Not Reported
Rpt phone:	Not Reported	Rpt name:	Not Reported
Dt event:	Not Reported	Oname:	JUDY MU KERJI
Oadd1:	602 SHELLCRACKER CT	Ocity:	TAMPA
Ozip:	33613	Eventadd1:	Not Reported
Otele:	Not Reported	Sizdim:	E
Sinshape:	C	Sinlngth:	4
Sinwidth:	4	Sindepth:	6
Slope:	0	Watsin:	Y
Watbls:	999	Limvis:	U
Cavvis:	U	Subrate:	R
Triggers:	7	Col code:	0
Propdam:	Y	Repaired:	N
Planned:	Y	Topo1:	1
Topo2:	0	Topo3:	0
Topo4:	0	Topo5:	0
Topo6:	0	Drainstr:	Not Reported
Lucode:	7	Landus1:	0
Landus2:	0	Landus3:	0
Landus4:	0	Landus5:	0
Landus6:	0	Landus7:	0
Landus8:	0	Soiltype:	UNKNOWN
Nearsin:	N	Oldsin:	Y
Comment1:	SINKHOLE OCCURRED IN DRIVEWAY AND APPEARS 5 TO 6 FEET DEEP BUT. MAY BE AS DEEP AS 8 FEET. OWNER TOWN FOR ONE WEEK AND. UPON RETURN FOUND SINK IN DRIVEWAY.. SINK IS NEAR 704, 716...		
Access1:	602 SHELLCRACKER CT. TAMPA, FL.	Witnam:	TELEPHONE REPORT
Witaddre:	BILL WILSON	Witctzip:	F.S.R.I.
Witphone:	Not Reported	Site id:	SINK500707

ESE
1/4 - 1/2 Mile

FL_SINKHOLE SINK500705

Refid:	830	Ref num:	10-055
Fname:	SINKHOLE	Fadd1:	Not Reported
Fcity:	Not Reported	Fstat:	FL
Fzip:	Not Reported	Zip:	Not Reported
Fcnty:	HILLSBOROUGH	True sink:	Not Reported

GEOCHECK® - PHYSICAL SETTING SOURCE MAP FINDINGS

Date add:	7/27/2005	Date rev:	9/6/2006
Month:	4	Day:	2
Year:	2004	Time:	900
Long dd:	82	Long mm:	27
Long ss:	5.3318000000000003	Lon:	-82.451481060000006
Lat dd:	28	Lat mm:	5
Lat ss:	16.4741	Lat:	28.08790947
Twncshp:	27	Range:	18E
Section:	36	Qtrsect1:	NE
Qtrsect2:	SE	Qtrconver1:	B
Qtrconver2:	D	Qtrtrfgs:	BD
Quad:	Not Reported	Rpt source:	Not Reported
Rpt phone:	Not Reported	Rpt name:	Not Reported
Dt event:	Not Reported	Oname:	UNKNOWN
Oadd1:	US-41 AND BAYERS AVE	Ocity:	TAMPA
Ozip:	0	Eventadd1:	Not Reported
Otele:	Not Reported	Sizdim:	E
Sinshape:	C	Sinlngth:	40
Sinwidth:	40	Sindepth:	30
Slope:	0	Watsin:	U
Watbls:	999	Limvis:	U
Cavvis:	U	Subrate:	U
Triggers:	7	Col code:	0
Propdam:	Y	Repaired:	Y
Planned:	N	Topo1:	0
Topo2:	0	Topo3:	0
Topo4:	0	Topo5:	0
Topo6:	0	Drainstr:	Not Reported
Lucode:	0	Landus1:	0
Landus2:	0	Landus3:	0
Landus4:	0	Landus5:	0
Landus6:	0	Landus7:	0
Landus8:	0	Soiltype:	UNKNOWN
Nearsin:	U	Oldsin:	U
Comment1:	SH IN INTERSECTION OF US-41 AND BAYERS AVE. 4/5/04 SH FILLED W/ CONCRETE. SWP040402-1842. END. . . .		
Access1:	..	Witnam:	Not Reported
Witaddre:	Not Reported	Witctzip:	Not Reported
Witphone:	Not Reported	Site id:	SINK500705

GEOCHECK® - PHYSICAL SETTING SOURCE MAP FINDINGS RADON

AREA RADON INFORMATION

State Database: FL Radon

Radon Test Results

Zip	Total Buildings	% of sites > 4 pCi/L	Data Source
33613	184	0.0	Certified Residential Database
33613	25	16.0	Mandatory Non-Residential Database
33613	4	0.0	Mandatory Residential Database

Federal EPA Radon Zone for HILLSBOROUGH County: 2

- Note: Zone 1 indoor average level > 4 pCi/L.
 : Zone 2 indoor average level \geq 2 pCi/L and \leq 4 pCi/L.
 : Zone 3 indoor average level < 2 pCi/L.

Federal Area Radon Information for HILLSBOROUGH COUNTY, FL

Number of sites tested: 322

Area	Average Activity	% < 4 pCi/L	% 4-20 pCi/L	% > 20 pCi/L
Living Area	0.940 pCi/L	93%	7%	0%
Basement	2.080 pCi/L	50%	50%	0%

PHYSICAL SETTING SOURCE RECORDS SEARCHED

TOPOGRAPHIC INFORMATION

USGS 7.5' Digital Elevation Model (DEM)

Source: United States Geologic Survey

EDR acquired the USGS 7.5' Digital Elevation Model in 2002 and updated it in 2006. The 7.5 minute DEM corresponds to the USGS 1:24,000- and 1:25,000-scale topographic quadrangle maps. The DEM provides elevation data with consistent elevation units and projection.

Current USGS 7.5 Minute Topographic Map

Source: U.S. Geological Survey

HYDROLOGIC INFORMATION

Flood Zone Data: This data was obtained from the Federal Emergency Management Agency (FEMA). It depicts 100-year and 500-year flood zones as defined by FEMA. It includes the National Flood Hazard Layer (NFHL) which incorporates Flood Insurance Rate Map (FIRM) data and Q3 data from FEMA in areas not covered by NFHL.

Source: FEMA

Telephone: 877-336-2627

Date of Government Version: 2003, 2015

NWI: National Wetlands Inventory. This data, available in select counties across the country, was obtained by EDR in 2002, 2005, 2010 and 2015 from the U.S. Fish and Wildlife Service.

State Wetlands Data: Wetlands Inventory

Source: Department of Environmental Protection

Telephone: 850-245-8238

HYDROGEOLOGIC INFORMATION

AQUIFLOW^R Information System

Source: EDR proprietary database of groundwater flow information

EDR has developed the AQUIFLOW Information System (AIS) to provide data on the general direction of groundwater flow at specific points. EDR has reviewed reports submitted to regulatory authorities at select sites and has extracted the date of the report, hydrogeologically determined groundwater flow direction and depth to water table information.

GEOLOGIC INFORMATION

Geologic Age and Rock Stratigraphic Unit

Source: P.G. Schruben, R.E. Arndt and W.J. Bawiec, Geology of the Conterminous U.S. at 1:2,500,000 Scale - A digital representation of the 1974 P.B. King and H.M. Beikman Map, USGS Digital Data Series DDS - 11 (1994).

STATSGO: State Soil Geographic Database

Source: Department of Agriculture, Natural Resources Conservation Service (NRCS)

The U.S. Department of Agriculture's (USDA) Natural Resources Conservation Service (NRCS) leads the national Conservation Soil Survey (NCSS) and is responsible for collecting, storing, maintaining and distributing soil survey information for privately owned lands in the United States. A soil map in a soil survey is a representation of soil patterns in a landscape. Soil maps for STATSGO are compiled by generalizing more detailed (SSURGO) soil survey maps.

SSURGO: Soil Survey Geographic Database

Source: Department of Agriculture, Natural Resources Conservation Service (NRCS)

Telephone: 800-672-5559

SSURGO is the most detailed level of mapping done by the Natural Resources Conservation Service, mapping scales generally range from 1:12,000 to 1:63,360. Field mapping methods using national standards are used to construct the soil maps in the Soil Survey Geographic (SSURGO) database. SSURGO digitizing duplicates the original soil survey maps. This level of mapping is designed for use by landowners, townships and county natural resource planning and management.

PHYSICAL SETTING SOURCE RECORDS SEARCHED

LOCAL / REGIONAL WATER AGENCY RECORDS

FEDERAL WATER WELLS

PWS: Public Water Systems

Source: EPA/Office of Drinking Water

Telephone: 202-564-3750

Public Water System data from the Federal Reporting Data System. A PWS is any water system which provides water to at least 25 people for at least 60 days annually. PWSs provide water from wells, rivers and other sources.

PWS ENF: Public Water Systems Violation and Enforcement Data

Source: EPA/Office of Drinking Water

Telephone: 202-564-3750

Violation and Enforcement data for Public Water Systems from the Safe Drinking Water Information System (SDWIS) after August 1995. Prior to August 1995, the data came from the Federal Reporting Data System (FRDS).

USGS Water Wells: USGS National Water Inventory System (NWIS)

This database contains descriptive information on sites where the USGS collects or has collected data on surface water and/or groundwater. The groundwater data includes information on wells, springs, and other sources of groundwater.

OTHER STATE DATABASE INFORMATION

Public Water System (PWS) Wells (Non-Federal)

Department of Environmental Protection

Telephone: 850-245-8629

Statewide coverage of PWS Wells, excluding Federally owned facilities.

Well Construction Permitting Database

Source: Northwest Florida Water Management District

Telephone: 850-539-5999

Consumptive Use Permit Well Database

Source: St. Johns River Water Management District

Telephone: 386-329-4841

DEP GWIS - Generalized Water Information System Well Data

Source: Department of Environmental Protection

Telephone: 850-245-8507

Data collected for the Watershed Monitoring Section of the Department of Environmental Protection.

DOH and DEP Historic Study of Private Wells

Source: Department of Environmental Protection

Telephone: 850-559-0901

Historic database for private supply wells.

Permitted Well Location Database

Source: South Florida Water Management District

Telephone: 561-682-6877

Super Act Program Well Data

Source: Department of Health

Telephone: 850-245-4250

This table consists of data relating to all privately and publicly owned potable wells investigated as part of the SUPER Act program. The Florida Department of Health's SUPER Act Program (per Chapter 376.3071(4)(g), Florida Statutes), was given authority to provide field and laboratory services, toxicological risk assessments, investigations of drinking water contamination complaints and education of the public.

PHYSICAL SETTING SOURCE RECORDS SEARCHED

Water Well Location Information

Source: Suwannee River Water Management District
Telephone: 386-796-7211

Water Well Permit Database

Source: Southwest Water Management District
Telephone: 352-796-7211

Oil and Gas Permit Database

Source: Department of Environmental Protection
Telephone: 850-245-3194
Locations of all permitted wells in the state of Florida.

Florida Sinkholes

Source: Department of Environmental Protection, Geological Survey
Telephone:
The sinkhole data was gathered by the Florida Sinkhole Research Institute, University of Florida.

RADON

State Database: FL Radon

Source: Department of Health
Telephone: 850-245-4288
Zip Code Based Radon Data

Area Radon Information

Source: USGS
Telephone: 703-356-4020
The National Radon Database has been developed by the U.S. Environmental Protection Agency (USEPA) and is a compilation of the EPA/State Residential Radon Survey and the National Residential Radon Survey. The study covers the years 1986 - 1992. Where necessary data has been supplemented by information collected at private sources such as universities and research institutions.

EPA Radon Zones

Source: EPA
Telephone: 703-356-4020
Sections 307 & 309 of IRAA directed EPA to list and identify areas of U.S. with the potential for elevated indoor radon levels.

OTHER

Airport Landing Facilities: Private and public use landing facilities
Source: Federal Aviation Administration, 800-457-6656

Epicenters: World earthquake epicenters, Richter 5 or greater
Source: Department of Commerce, National Oceanic and Atmospheric Administration

Earthquake Fault Lines: The fault lines displayed on EDR's Topographic map are digitized quaternary faultlines, prepared in 1975 by the United State Geological Survey

STREET AND ADDRESS INFORMATION

© 2015 TomTom North America, Inc. All rights reserved. This material is proprietary and the subject of copyright protection and other intellectual property rights owned by or licensed to Tele Atlas North America, Inc. The use of this material is subject to the terms of a license agreement. You will be held liable for any unauthorized copying or disclosure of this material.

APPENDIX K



Photograph No. 1: A sign at the entrance to the subject property.



Photograph No. 2: Looking south at the entrance to the subject property.

SITE PHOTOGRAPHS

2.43-Acre Vacant Parcel
406 E. Bearss Avenue
Tampa, Hillsborough County, Florida

Project No. 0840.2300062
Photograph Date: June 2, 2023



Photograph No. 3: Looking north towards the subject property.



Photograph No. 4: Looking east across the subject property.

SITE PHOTOGRAPHS

2.43-Acre Vacant Parcel
406 E. Bearss Avenue
Tampa, Hillsborough County, Florida

Project No. 0840.2300062
Photograph Date: June 2, 2023



Photograph No. 5: Looking west across the subject property.



Photograph No. 6: A billboard on the subject property.

SITE PHOTOGRAPHS

2.43-Acre Vacant Parcel
406 E. Bearss Avenue
Tampa, Hillsborough County, Florida

Project No. 0840.2300062
Photograph Date: June 2, 2023



Photograph No. 7: Vagrant camp on the subject property.



Photograph No. 8: Solid waste from vagrant camp.

SITE PHOTOGRAPHS

2.43-Acre Vacant Parcel
406 E. Bearss Avenue
Tampa, Hillsborough County, Florida

Project No. 0840.2300062
Photograph Date: June 2, 2023



Photograph No. 9: Old conduit on the subject property.



Photograph No. 10: Waste tires on the subject property.

SITE PHOTOGRAPHS

2.43-Acre Vacant Parcel
406 E. Bearss Avenue
Tampa, Hillsborough County, Florida

Project No. 0840.230062
Photograph Date: June 2, 2023



Photograph No. 11: Looking south across the subject property.



Photograph No. 12: The Parc Micro Suites on the west adjoining property.

SITE PHOTOGRAPHS

2.43-Acre Vacant Parcel
406 E. Bearss Avenue
Tampa, Hillsborough County, Florida

Project No. 0840.2300062
Photograph Date: June 2, 2023



Photograph No. 13: IHOP restaurant on an east/south adjoining property.



Photograph No. 14: Private water well structure and water tank associated with the west adjoining property.

SITE PHOTOGRAPHS

2.43-Acre Vacant Parcel
406 E. Bearss Avenue
Tampa, Hillsborough County, Florida

Project No. 0840.2300062
Photograph Date: June 2, 2023

APPENDIX L

KURT HARDY, P.E.

Environmental Division Manager

Kurt Hardy has over 30 years of experience in geo/environmental engineering and civil engineering. Mr. Hardy has conducted and supervised a diverse variety of environmental projects. These have included: identification of the degree and extent of environmental contamination, design and construction of remedial systems, environmental emergency response, preparation of civil and environmental permit applications, preparation of Phase I and Phase II environmental site assessments, property condition assessments, facility compliance audits, underground storage tank removals, tank closure reports, site assessment reports, and other significant environmental assessment, remediation, and construction projects.

Kurt's Project Experience Includes:

Florida Department of Environmental Protection (FL)

Engineer of Record for State Petroleum Cleanup Program site for LSSI assessment of petroleum contamination at former gas station that had been redeveloped into a bank branch facility. Activities included the installation of permanent monitoring wells, groundwater flow assessment, soil sampling, and groundwater sampling. Work conducted at the site was completed at times convenient for this operating bank.

CSCQ Inc. (Tampa, FL)

Engineer of Record for assessment, preparation and implementation of Director's Authorization Permit in accordance with Hillsborough County EPC requirements. Prepared methane monitoring program for the structure which is located on former landfill location. Implemented landfill gas monitoring program and permit modification for installation of continuous methane detectors and sub-slab venting.

National Oil Well Varco (Tampa, FL)

Engineer of Record responsible for implementation and supervision of source removal activities at former industrial property. Prepared technical reports for refining the characterization of extent of contamination and remedial action measures. The goal of the source removal was to excavate for proper off-site disposal any soil contamination which was above the commercial/ industrial cleanup target level to achieve site conditions acceptable for conditional site closure. Following excavation activities and submittal of the Site Assessment and Source Removal Report to the regulatory agency, the site received a No Further Action with conditions.

Hernando County Governemnt, Courthouse Building (Brooksville, FL)

Senior Engineer responsible for completing monitoring activities for the Hernando County Courthouse which had been in a NAM program for several years with monitoring completed by another firm. Universal completed the NAM for the groundwater, and then

Education

BS, Civil Engineering, West Virginia University (1990)

Expertise

- Environmental & Civil Engineering
- Site Planning/Engineering
- Site Remediation
- Environmental Site Assessment/Due Diligence
- Underground Storage Tanks

Licenses

Professional Engineer (FL)

Certifications

- OSHA Hazardous Waste Operations & Emergency Response (HAZWOPER) Site Worker
- OSHA HAZWOPER Site Supervisor

Years of Experience

Since 1990

also provided a limited assessment for a residual soil issue which allowed for a NFA with Conditions for the site. Kurt assisted Hernando County with the Conditional NFA process and documents.

Pasco Hernando State College, Firing Range Assessment & Cleanup (Pasco County, FL)

Senior Engineer responsible for supervision of drilling/monitoring well installation, soil/groundwater sample collection, and contaminant distribution resulting from former firing range. Sampling media involved soil, groundwater, pond sediment and surface water. He prepared technical reports for characterization of extent of contamination and remedial action involving soil stabilization to reduce hazardous concentrations for disposal resulting in submittal of a No Further Action report to the FDEP.

Environmental Due Diligence Assessments, Lender Foreclosure (Throughout FL)

Mr. Hardy serves as a Senior Engineer responsible for directing and conducting numerous environmental due diligence assessments at locations throughout Florida for financial institution Special Assets Groups. The properties involve commercial facilities requiring special access coordination and preparation of well documented reports for evaluation by the financial institution and future purchasers.

Directing Due Diligence Contamination Assessment Activities, Delta Tank Farm (Tampa, FL)

Senior Engineer responsible for directing due diligence contamination assessment activities for the Delta tank farm at a major southeast airport. The completed objective involved developing a baseline contamination level and cost of cleanup for a potential ownership transfer. The portion of the tank farm of interest included four 1,000,000-gallon Jet "A" ASTs (above ground storage tanks) which had documented releases of thousands of gallons of product over several years.

Due Diligence Environmental Testing, Pest Control Facility (Tampa, FL)

Senior Engineer responsible for conducting due diligence environmental testing at Pest Control facility that had been in operation for greater than 50 years. Designed and implemented soil/groundwater testing plan which allowed both the buying and selling parties to evaluate their risks from a quick turnaround, economically feasible investigation that outlined the extent of chlorinated pesticide contamination in the soil and groundwater. Mr. Hardy presented findings to both parties along with estimated soil remedial costs based on test results and conclusions.

Dewatering Monitoring & Treatment Plan (Miami Beach, FL)

Mr. Hardy was the Senior Engineer for preparation of a monitoring plan and backup remedial action for dewatering associated with a parking garage adjacent to a contaminated site. The monitoring plan was submitted for approval by DERM and involved sentry well locations and dewatering effluent testing. The plan provided specifications for addition of remedial treatment if contamination was detected.

Emergency Response Activities, Construction Storage Trailer (Miami, FL)

Mr. Hardy was the Senior Engineer responsible for directing emergency response activities within a construction storage trailer, following client's personnel being overcome by noxious fumes. Responsibilities included directing and specifying pre-entrance testing, personnel protective equipment (PPE) selection and material handling procedures. Mr. Hardy provided in-field direction to material removal team involved in entering storage area, material segregation, and suspect material containerization.

ZANE PIERSON, P.G.

Zane's Project Experience Includes:

Senior Project Manager, UES Environmental Dept. (Tampa, FL)

- Environmental due diligence: Over 500 Phase I and Phase II environmental site assessments
- Contamination assessment and site remediation projects including source removal
- FDEP Petroleum Cleanup Program projects including Petroleum Restoration Program (PRP) and Low-Scored Site Initiative assessments
- Soil and groundwater sampling
- Underground storage tank removal and closure
- Emergency response interim source removal with short-term groundwater recovery
- Property condition assessments
- Landfill gas monitoring
- TO-15 gas sampling
- Radium-226 sampling
- All-terrain vehicle (ATV) driving on site visits and for GPR
- Report preparation, review, and submittal
- Project managements, budgeting, proposals, and profitability review
- Working knowledge of ASTM Standard E1527-13
- Working knowledge of FDEP Standard Operating Procedures (SOPs), soil and groundwater sampling protocols, field forms, rules, and regulations
- Applicable use of FDEP Chapter 62-777 F.A.C. Contaminant Cleanup Target Levels and FDEP format data tables
- Familiarity with Protected Species, Wetland, Archaeological/Cultural Resource, Radon, and Asbestos surveys

Project Geologist, UES Forensics Dept. (Tampa, FL)

- Forensic geotechnical explorations for sinkhole insurance claims per Florida statute Chapter 627.706
- Sinkhole investigations
- Report writing
- Grout recommendations
- Soil classification
- Computerized boring logs
- Hand cone penetrometer readings
- Hand auger borings
- Floor slab relative elevation surveys
- Structural damage observation and identification

Ground Penetrating Radar (GPR) Specialist, UES (Tampa, FL)

- Sinkhole/subsidence investigations
- Underground storage tank locating
- Void detection

Education

BS, Geology, University of Tennessee (2006)

Licenses

Professional Geologist (FL)

Certifications

-OSHA Hazardous Waste Operations & Emergency Response (HAZWOPER)
-NSPS/ACSM Certified Survey Technician Level 2

Years of Experience

Since 2006

- Additional geophysical experience includes magnetometer, electrical resistivity, and gravimeter surveys
- Presented lectures and demonstrations to explain GPR theory, applications, and operation

Scientist, Shaw Environmental (Tampa, FL)

- General field work for 7-Eleven's Petroleum Cleanup Program projects (Pre-Approval & Direct Billing)
- Underground storage tank removal and installation
- Source removal
- Soil and groundwater sampling
- Soil boring via standard penetration test, direct push, and hand auger
- Monitoring well installation
- Installation of remediation wells for pilot tests (soil vapor extraction and air sparge wells)
- Slug tests
- Well abandonment
- Top of casing survey for monitoring wells
- Site assessment reports
- Tank closure reports
- Monitoring well abandonment reports
- Overspill and vapor bucket closure reports

Land Surveyor, SurvTech Solutions (Tampa, FL)

- Boundary surveys
- Design surveys such as ALTA/ACSM land title surveys
- Construction surveys ranging from residential subdivision and commercial layout to industrial construction layout
- As-built surveys
- Vertical and horizontal control surveys
- Mine surveys