

JUN - 6 2005

Item:

Various Access Structure

Zoning Officer

CMA

8'x12' ~~Play House~~
 10'x14' Tool Shed
 14'x20' Carport

All min 15' from property line

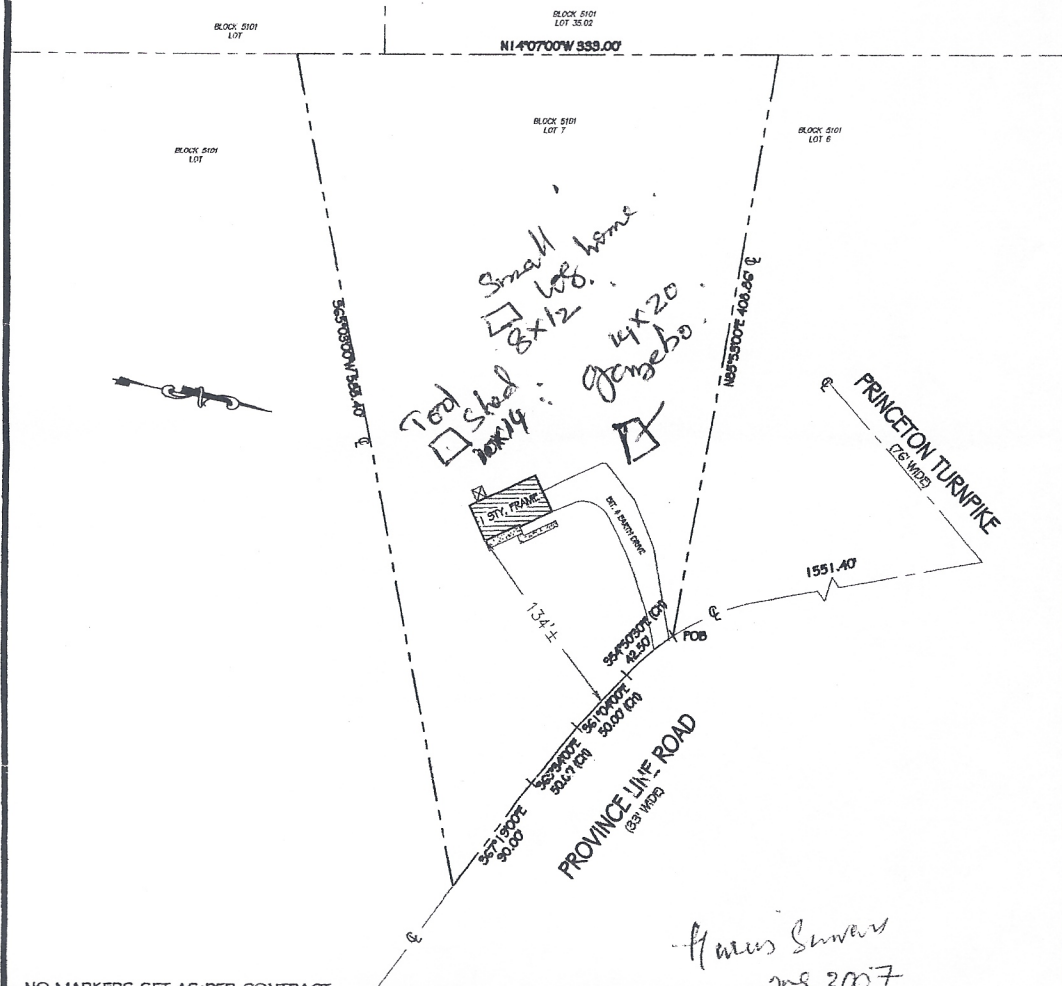

- NO MARKERS SET AS PER CONTRACT
- OLD BUILDING REMAINS NOT SHOWN.
- THIS SURVEY PLAN IS NOT A GUARANTEE OF OWNERSHIP
- BEING LOT 7, BLOCK 5101, TAX MAP OF THE TOWNSHIP OF LAWRENCE
- SURVEYOR RESERVES THE RIGHT TO REVISE THIS PLAN OF SURVEY UPON RECEIPT AND REVIEW OF AN ACCURATE TITLE REPORT AND AN ACCURATE ABSTRACT ON ALL LOTS AFFECTED BY, OR ADJOINING TO, THE PROPERTY IN QUESTION.
- NO ATTEMPT WAS MADE TO LOCATE THE UTILITIES WHICH MAY EXIST ON THIS PROPERTY.
- PRIOR TO ANY EXCAVATION, CONTRACTOR SHALL BE RESPONSIBLE TO DETERMINE THEIR EXACT LOCATION.
- SUBJECT TO BUILDING REGULATIONS, RESTRICTIONS, EASEMENTS, RIGHTS-OF-WAY, COVENANTS, RESERVATIONS AND AGREEMENTS OF RECORD, IF ANY.

Haris Suran
 259 3007
 A1 Land.
 800 225 5421

Design Land Surveying P.A.



341 RT# 168 Turnersville, N.J. 08012

Toll Free Phone 1-800-418-9378

Phone (856) 374-1134 - Fax (856) 374-1061

MEMBER OF:



DATE 01-17-05

SURVEY NO.

SCALE 1"=100'

0501008

DRN: CBCK

SURVEY OF PREMISES

4330 PROVINCE LINE ROAD

SITUATE IN:

TOWNSHIP OF LAWRENCE
 MERCER COUNTY
 NEW JERSEY

REV: 1/18/05 (CHORD DIST.)

TO: LAKME KOTA - PREMIER ABSTRACT & TITLE AGENCY, INC. OLD REPUBLIC NATIONAL TITLE INS. CO.

WASHINGTON MUTUAL BANK, F.A., ITS SUCCESSORS AND/OR ASSIGNS

In consideration of the fee paid for making this survey, I hereby declare that the said survey accurately depicts the legal description furnished to me. No responsibility is assumed for (a) the location of easements that may be located below the surface of the lands, or (b) on the surface of the lands, and not visible or (c) other interests not visible, or matters of title. This declaration is issued solely to the herein named purchaser for any transaction occurring within ninety (90) days of its date. The surveyor shall have no responsibility or liability for any reason unless the fee for the preparation of said survey is paid within thirty (30) days of its date. Surveyor's liability for any reason shall not exceed the sum of ONE THOUSAND DOLLARS (1,000.00).

THOMAS N. TOLBERT
 PROFESSIONAL LAND SURVEYOR
 N.J. LIC. GS 38608