

CURVE	LENGTH	RADIUS	CHORD BEARING	CHORD	TANGENT	Δ
C1	91.81	130.00	N24°43'40"W	89.91	47.91	40°27'44"
C2	103.76	230.00	N57°53'07"W	102.88	52.78	25°50'50"
C3	120.28	120.00	N42°06'02"W	115.29	65.73	57°25'11"
C4	182.32	140.00	S13°47'03"E	168.71	106.88	74°30'02"
C5	95.31	770.00	S21°19'07"W	95.29	47.72	7°02'35"
C6	73.32	630.00	S21°12'59"W	73.27	36.70	6°40'54"
C7	216.27	430.00	S03°28'27"W	213.99	110.47	28°48'59"
C8	202.46	470.00	S01°04'23"W	200.89	102.82	24°00'50"
C9	86.91	120.00	N07°16'54"E	85.02	45.46	41°29'48"
C10	48.49	211.00	S46°14'43"W	48.36	23.32	12°38'51"
C11	227.98	370.00	S49°46'33"W	226.44	84.16	19°40'22"
C12	75.87	180.00	N15°57'19"E	75.31	38.51	24°09'05"
C13	27.99	80.00	N12°18'48"E	26.96	13.68	19°24'07"

LINE	LENGTH	BEARING	LINE	LENGTH	BEARING	LINE	LENGTH	BEARING
L1	72.49	N52°51'19"W	L14	78.27	S75°08'02"E	L31	54.38	S85°01'13"E
L2	150.83	N44°57'41"W	L15	109.89	S65°40'49"E	L32	94.04	S49°50'46"E
L3	44.92	N70°45'34"W	L16	102.02	S84°41'33"E	L33	98.29	N19°08'24"E
L4	74.60	S57°27'45"E	L17	125.15	S54°40'51"E	L34	67.77	N08°57'49"E
L5	90.38	S67°19'40"E	L18	87.83	S29°39'09"E	L35	101.21	N75°20'25"E
L6	131.29	S39°48'29"W	L19	137.96	S18°25'23"E	L36	201.91	S85°42'42"E
L7	32.07	S55°52'56"E	L20	272.88	S22°02'28"E	L37	134.61	S72°43'49"E
L8	86.35	S87°33'59"W	L21	104.21	S62°35'23"E	L38	134.52	S08°52'37"E
L9	83.94	N28°01'48"E	L22	142.17	S72°38'10"W	L39	115.27	S15°42'32"W
L10	89.94	N28°01'48"E	L23	131.77	S38°08'07"E	L40	41.46	S69°03'25"E
L11	17.45	S17°02'10"W	L24	129.34	S24°49'09"E	L41	53.97	N28°22'18"E
L12	91.47	S03°51'53"W	L25	96.00	N81°04'07"E	L42	99.54	S75°22'16"W
L13	77.16	S72°25'02"W	L26	212.54	N42°33'14"E	L43	72.67	S69°29'15"W
			L27	56.36	N73°23'52"E	L44	88.33	S59°12'04"W
			L28	61.42	N20°05'08"E	L45	56.51	S21°16'22"W
			L29	100.78	N39°39'43"E	L46	105.99	S03°11'03"W
			L30	74.03	N51°12'37"E	L47	92.25	S54°40'22"W

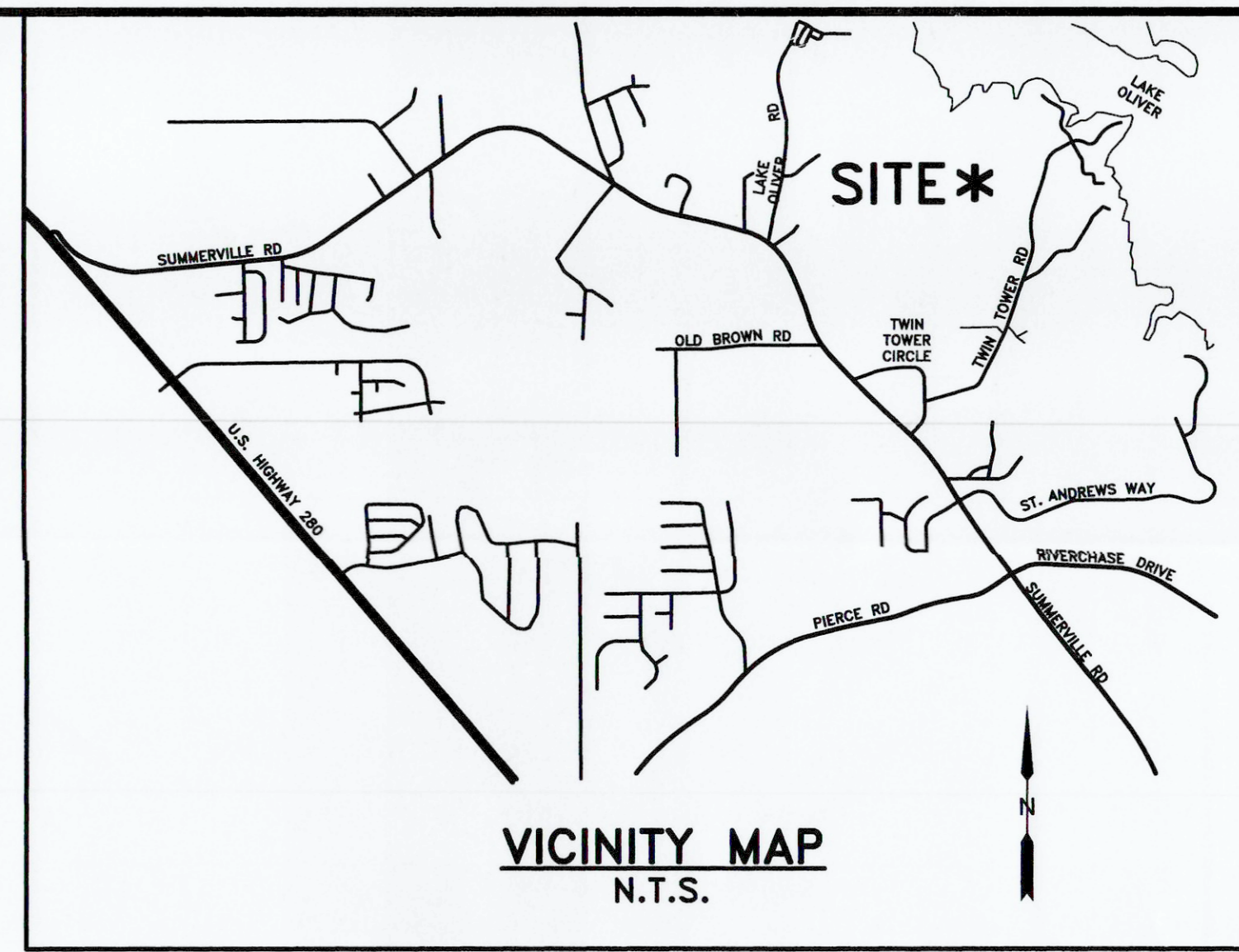

PHONE: (706) 337-8306  
 WWW.MOONMEEKS.COM  
**MOON MEEKS MASON & VINSON, INC.**  
 CIVIL ENGINEERS LAND SURVEYORS  
 100 SOUTHERN WAY, SUITE A  
 COLUMBUS, GA 31904  
 P.O. BOX 4748 (31914)

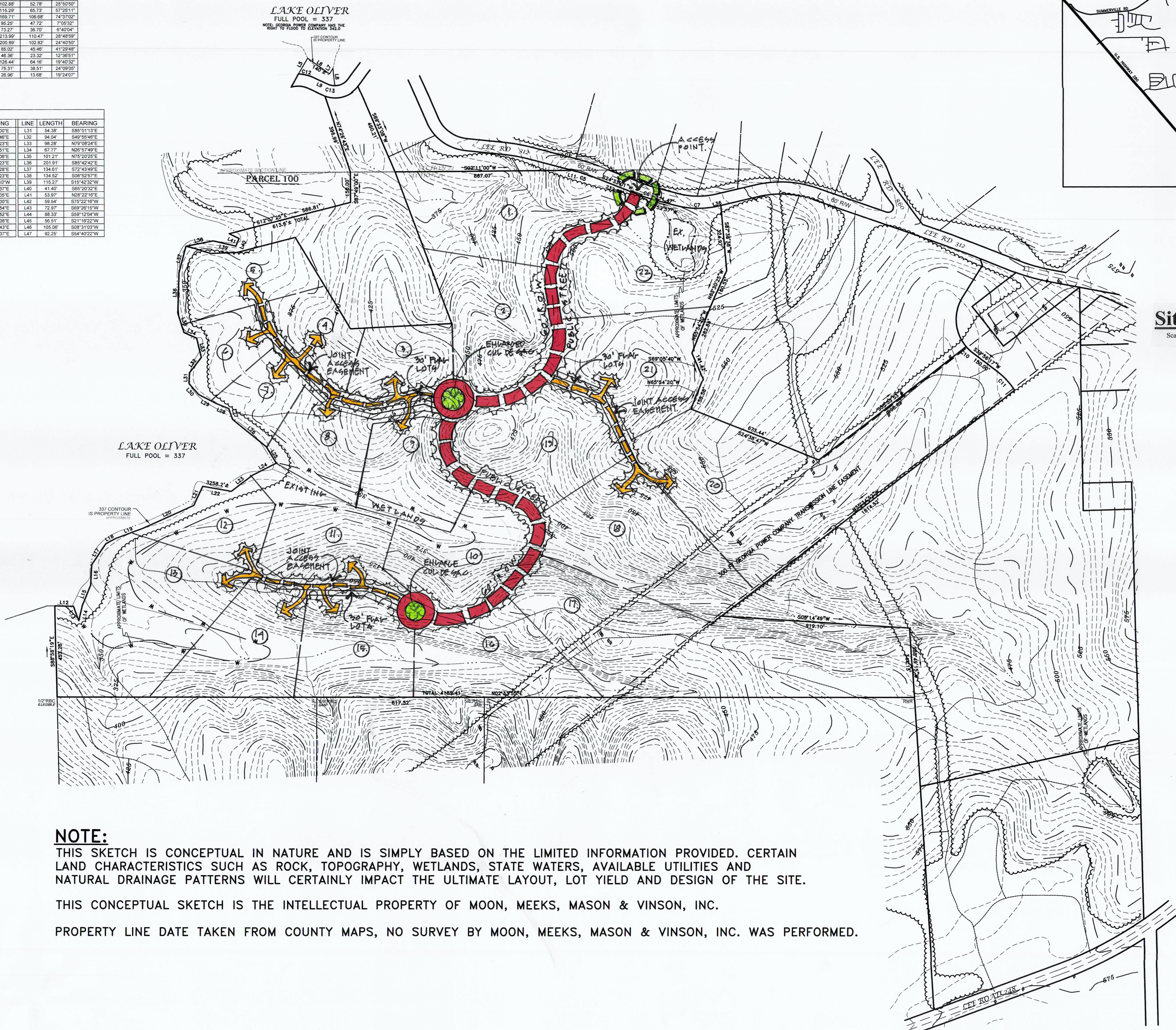

**Site Layout Option # 3**  
 Scale: 1" = 200' Date: 21 February 2022  
 Drawn By: E. L. French, R.L.A., CLARB  
 MAGNETIC  
 0 200 400 600

**NOTE:**  
 THIS SKETCH IS CONCEPTUAL IN NATURE AND IS SIMPLY BASED ON THE LIMITED INFORMATION PROVIDED. CERTAIN LAND CHARACTERISTICS SUCH AS ROCK, TOPOGRAPHY, WETLANDS, STATE WATERS, AVAILABLE UTILITIES AND NATURAL DRAINAGE PATTERNS WILL CERTAINLY IMPACT THE ULTIMATE LAYOUT, LOT YIELD AND DESIGN OF THE SITE.  
 THIS CONCEPTUAL SKETCH IS THE INTELLECTUAL PROPERTY OF MOON, MEEKS, MASON & VINSON, INC.  
 PROPERTY LINE DATE TAKEN FROM COUNTY MAPS, NO SURVEY BY MOON, MEEKS, MASON & VINSON, INC. WAS PERFORMED.

EXISTING CONDITIONS  
**TWIN TOWERS ROAD**  
**TRACT 3**  
 LYING IN SECTION 21, TOWNSHIP 18 NORTH, RANGE 30 EAST  
 LEE COUNTY, ALABAMA

**PRELIMINARY FOR REVIEW ONLY**  
 MMV# 217059  
 DATE: 02/09/18  
 SCALE: 1" = 200'  
**SHEET No. EX**