

KEY MAP
SCALE 1" = 800'

SITE:

MAP OF BOOSS ESTATES
FILED MAY 26, 1947 FILE NUMBER 1546

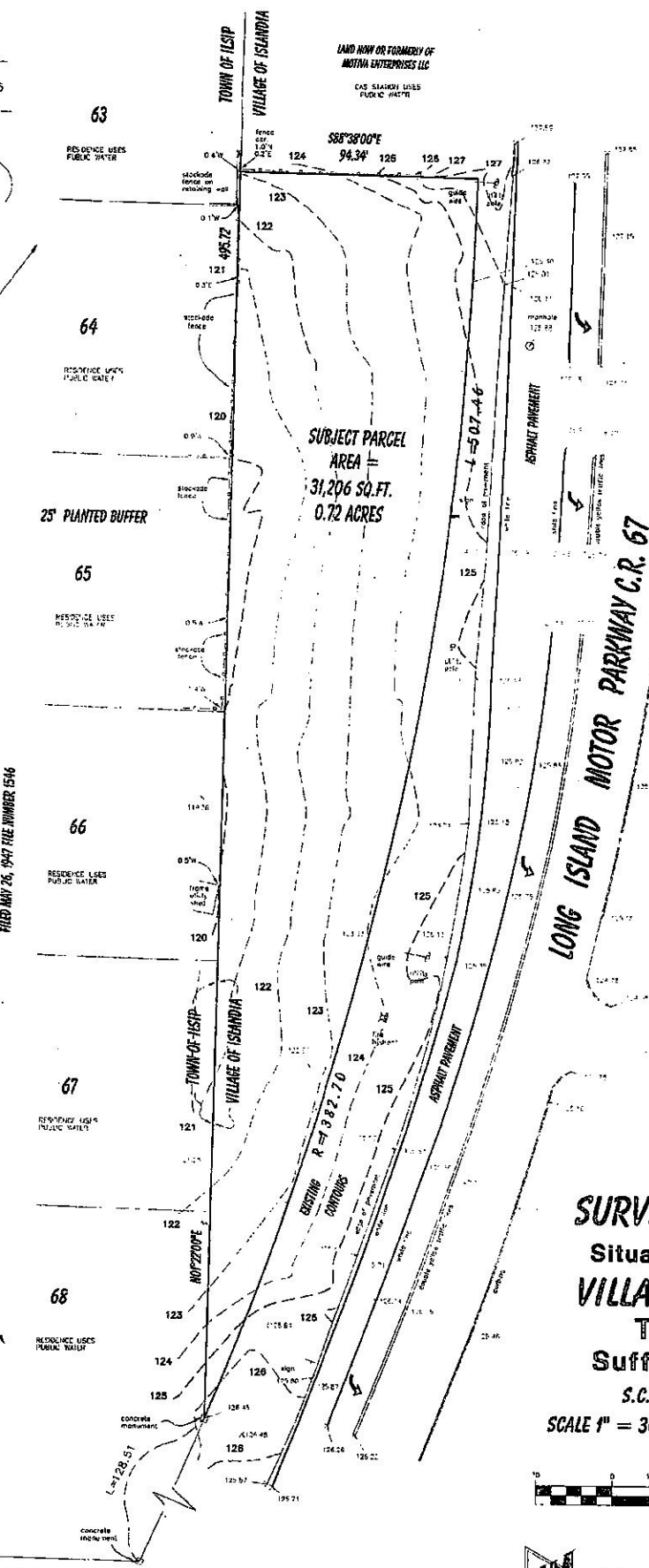

SURVEY OF PROPERTY
Sited in Hauppauge
VILLAGE OF ISLANDIA
Town of Islip
Suffolk County, NY

S.C.T.M. NO. 504-06-01-08
SCALE 1" = 30' PREPARED SEPT. 26, 2005
GRAPHIC SCALE

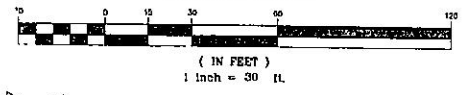

LAND SURVEYING
JOSEPH MASTRO, L.S.
LICENSED PROFESSIONAL LAND SURVEYOR
NEW YORK STATE 180 401 4800
93 SMITHTOWN BOULEVARD
SMITHTOWN, N.Y. 11787
PHONE: (631) 724-4932
FAX: (631) 724-5455

APPLICANT:
MPH REALTY CO., INC.

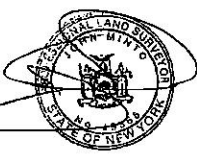

BRIDGE ROAD