

FOR SALE
50 Deerlake Road
Brevard, NC 28712

contact: 828.545.9002 • pellis@pulliamproperties.com



WESTERN NORTH CAROLINA'S TOP COMMERCIAL REAL ESTATE FIRM

\$1,490,000

7,500±/SF LOCATED JUST OFF NORTH BROAD STREET (ASHEVILLE HIGHWAY)



PROPERTY VIDEO LINK



PROPERTY HIGHLIGHTS

7,500/sf ± with full HVAC

Built in 2019 with high ceilings and luxury tile flooring

5-year lease to City Electrical Supply Company

Located in the heart of Brevard

Fantastic location with CVS, Ingles & Aldi nearby

30± parking spaces available on site

28 minute drive to Asheville Regional Airport



AERIAL VIEW

SITE LOCATION



Paul Ellis
Commercial Broker

Main Office:
828.684.4344

Mobile:
828.545.9002

Email:
pellis@pulliamproperties.com

EXPERIENCE MAKES THE DIFFERENCE

©2023 Pulliam Properties: All information regarding property for sale or lease is from sources deemed reliable, but no warranty or representation is made as to the accuracy thereof and the same is submitted subject to errors, omissions, prior sale or lease, change or withdrawal without notice. No liability of any kind is to be imposed on the broker herein.



PULLIAMPROPERTIES.COM

FOR SALE
50 Deerlake Road
Brevard, NC 28712

contact: 828.545.9002 • pellis@pulliamproperties.com



WESTERN NORTH CAROLINA'S TOP COMMERCIAL REAL ESTATE FIRM

FINANCIALS & INTERIORS

Monthly Base Rent: \$6,250.00 per month
 Monthly Operating Expenses: \$1,002.10 per month
 Total Monthly Rent ("**Rent**"): \$7,252.10 per month

<u>Months of Term</u>	<u>Annual Rate Per Square Foot</u>	<u>Annual Base Rent</u>	<u>Monthly Base Rent</u>
1-12	\$10.00	\$75,000.00	\$6,250.00
13-24	\$10.30	\$77,250.00	\$6,437.50
25-36	\$10.61	\$79,567.50	\$6,630.63
37-48	\$10.93	\$81,954.53	\$6,829.54
49-60	\$11.26	\$84,413.16	\$7,034.43

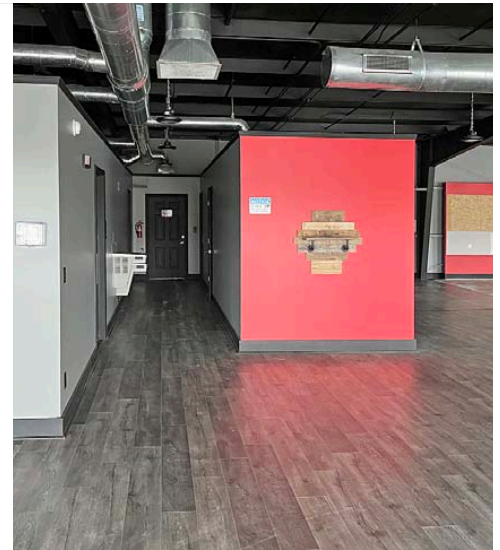
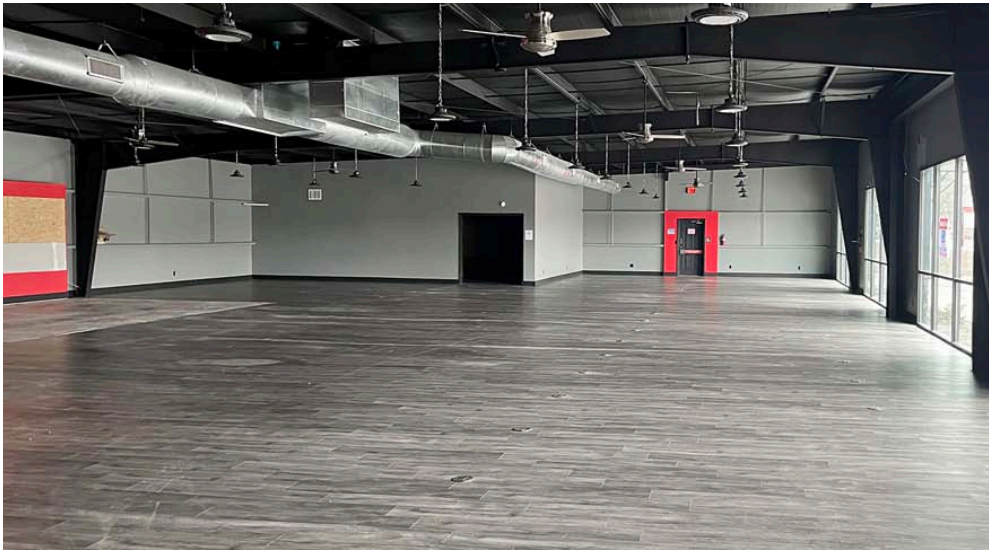

Paul Ellis
 Commercial Broker
 Main Office:
 828.684.4344
 Mobile:
 828.545.9002
 Email:
pellis@pulliamproperties.com

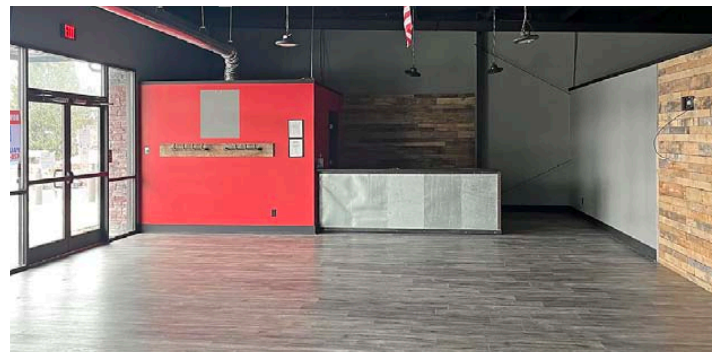

EXPERIENCE MAKES THE DIFFERENCE

©2023 Pulliam Properties: All information regarding property for sale or lease is from sources deemed reliable, but no warranty or representation is made as to the accuracy thereof and the same is submitted subject to errors, omissions, prior sale or lease, change or withdrawal without notice. No liability of any kind is to be imposed on the broker herein.



PULLIAMPROPERTIES.COM

FOR SALE
50 Deerlake Road
Brevard, NC 28712

contact: 828.545.9002 • pellis@pulliamproperties.com



WESTERN NORTH CAROLINA'S TOP COMMERCIAL REAL ESTATE FIRM



TRAFFIC INFORMATION

Collection Street	Cross Street	Traffic Volume	Distance
N Broad St	Jackson Ct S	27,271	0.10 mi
Asheville Hwy	Jackson Ct S	28,000	0.10 mi
Osborne Rd	Oakdale Rd E	1,891	0.15 mi
Oakdale Rd	Azalea Ave N	350	0.19 mi
Chestnut St	N Broad St NW	4,073	0.19 mi
Old Hendersonville Hwy	Old 64 NE	5,860	0.34 mi
Asheville Hwy	Owen St SW	24,987	0.36 mi



Paul Ellis
 Commercial Broker
 Main Office:
 828.684.4344
 Mobile:
 828.545.9002
 Email:
pellis@pulliamproperties.com

EXPERIENCE MAKES THE DIFFERENCE

©2023 Pulliam Properties: All information regarding property for sale or lease is from sources deemed reliable, but no warranty or representation is made as to the accuracy thereof and the same is submitted subject to errors, omissions, prior sale or lease, change or withdrawal without notice. No liability of any kind is to be imposed on the broker herein.



PULLIAMPROPERTIES.COM

FOR SALE
50 Deerlake Road
Brevard, NC 28712

contact: 828.545.9002 • pellis@pulliamproperties.com



WESTERN NORTH CAROLINA'S TOP COMMERCIAL REAL ESTATE FIRM

SURROUNDINGS

SITE LOCATION



MAP CREDIT: NOAA



Travel Time

Mode of Travel:

Route: via Asheville Highway

Time: Estimated 28 Minutes

Distance: 18.1 Miles

Fuel Cost: Estimated \$3.27



Paul Ellis

Commercial Broker

Main Office:
828.684.4344

Mobile:
828.545.9002

Email:
pellis@pulliamproperties.com

EXPERIENCE MAKES THE DIFFERENCE

©2023 Pulliam Properties: All information regarding property for sale or lease is from sources deemed reliable, but no warranty or representation is made as to the accuracy thereof and the same is submitted subject to errors, omissions, prior sale or lease, change or withdrawal without notice. No liability of any kind is to be imposed on the broker herein.



PULLIAMPROPERTIES.COM