

11869 Teale Street, Playa Vista, CA 90094

PRICE REDUCED!





PREMISES

1st Floor: \pm 11,078 SF
2nd Floor: \pm 8,025 SF
3rd Floor: \pm 10,972 SF

RENT

\$2.00/SF, MG

OCCUPANCY

Immediate

PARKING

\pm 47 Spaces

FEATURES

- 20' Ceiling height on 1st floor
- 2nd Floor outdoor balcony with views of Playa Vista
- 3rd Floor with 15' high exposed wood beam ceilings and skylights
- Operable windows throughout
- Elevator access to all 3 floors

CONTACTS

Lee & Associates West LA
Seth Wellisch
310.899.2734
Swellisch@leewestla.com
DRE 01335793

Maywood Property Group
Marc Bretter
310.351.0481
Marc@maywoodpropertygroup.com
DRE: 01819443

No warranty or representation is made to the accuracy of the foregoing information. Terms of sale or lease are subject to change or withdrawal without notice.

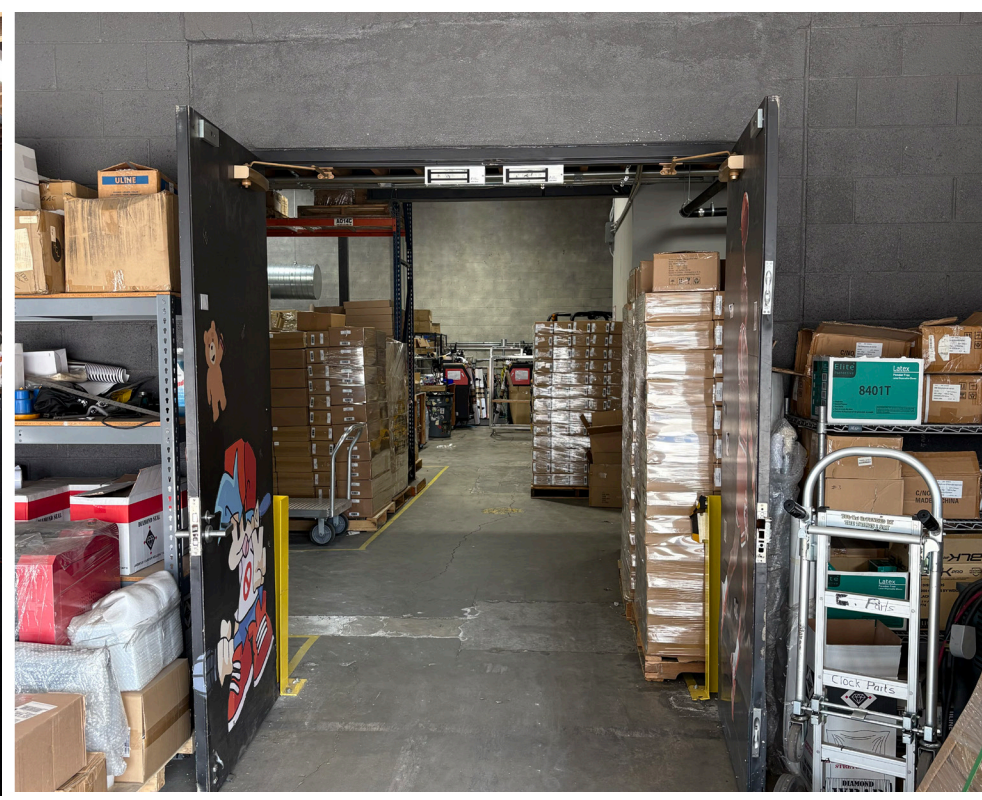
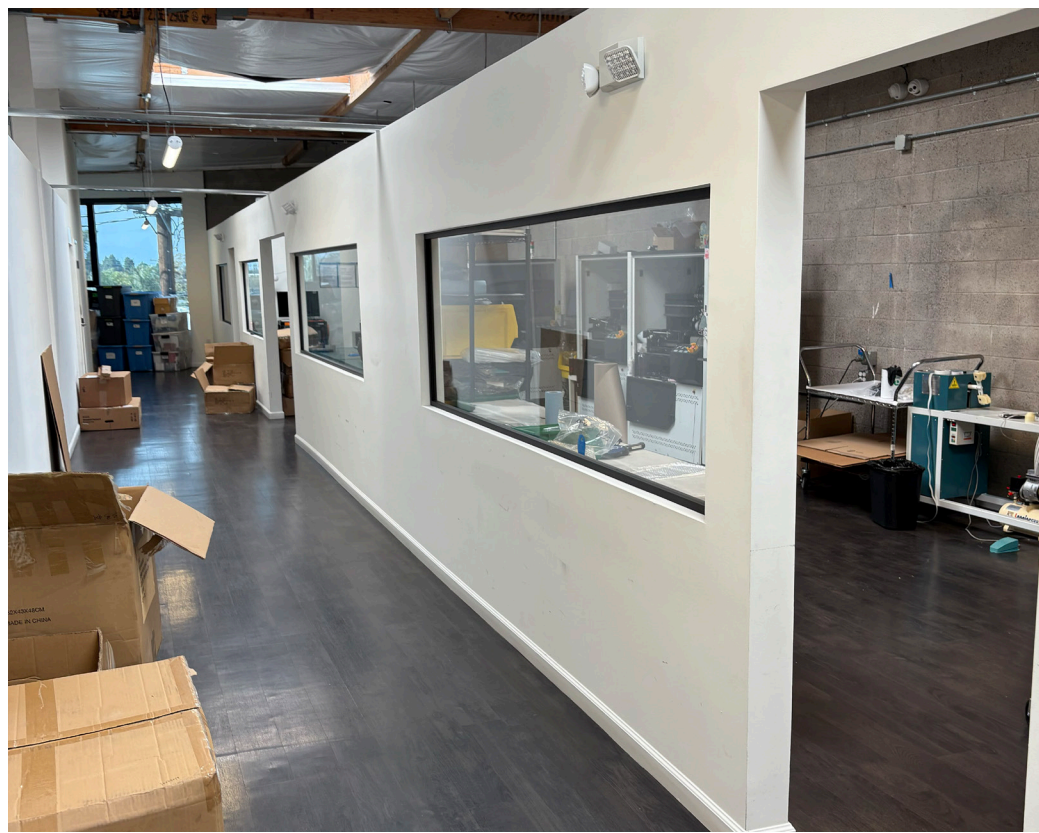

AERIAL MAP

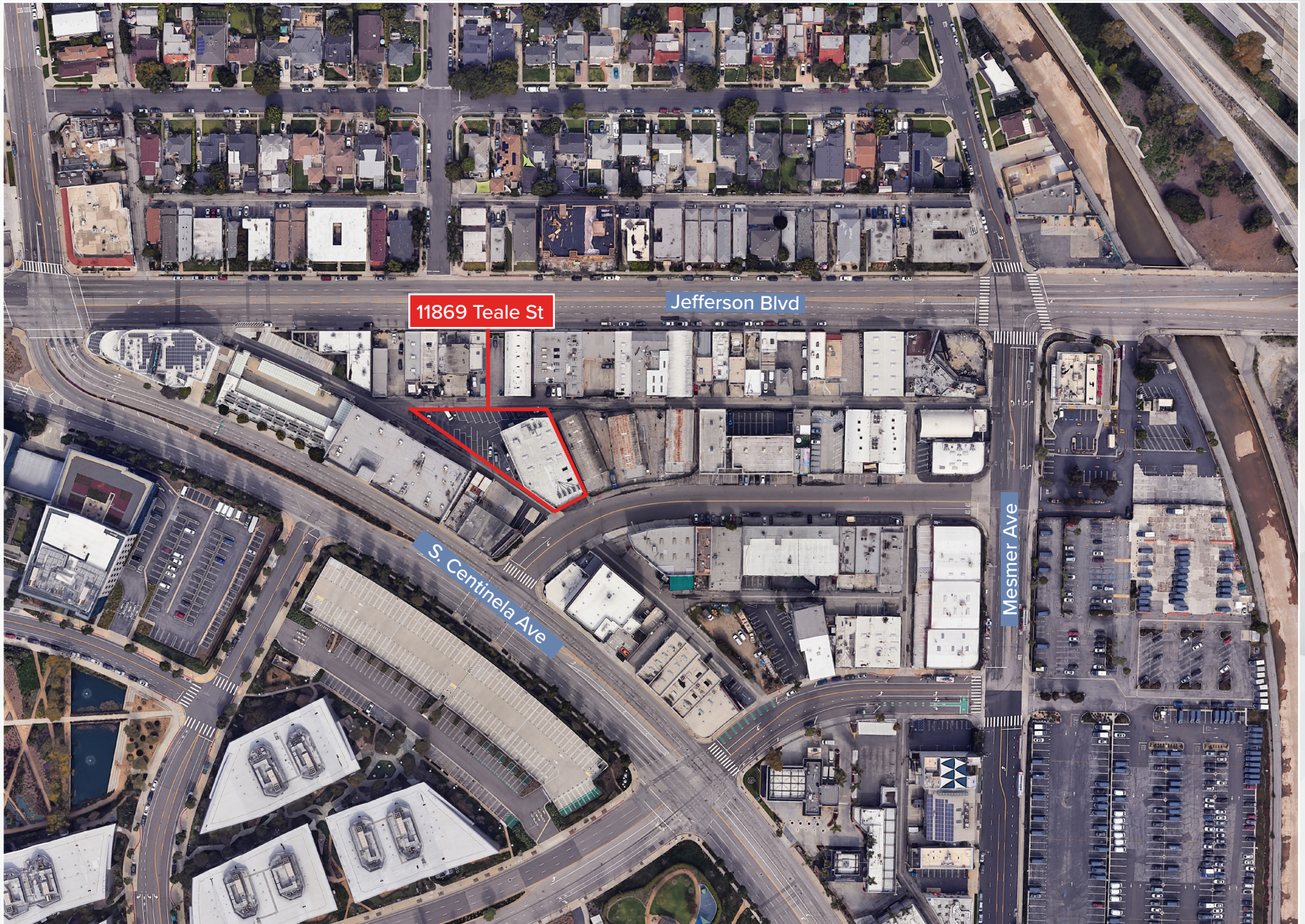

NEARBY AMENITIES



CONTACTS

Seth Wellisch

310.899.2734

Swellisch@lwestla.com

DRE #: 01335793

Marc Bretter

310.351.0481

Marc@maywoodpropertygroup.com

DRE #: 01819443

