

Property For Sale

62 Hewlett Ave, East Patchogue, NY 11772

62 Hewlett Ave East Patchogue, NY 11772



For More Information:



Christopher Pesce

Associate Broker
Douglas Elliman Commercial - Long Island
516.557.5686
christopher.pesce@elliman.com



Kenneth Hester

Licensed Real Estate Salesperson
Douglas Elliman Commercial - Long Island
516.641.0342
kenneth.hester@elliman.com



WWW.ELLIMANCOMMERCIAL.COM

THE PROPERTY CONTAINED WITHIN THIS DOCUMENT IS BEING EXCLUSIVELY REPRESENTED BY DOUGLAS ELLIMAN REAL ESTATE COMMERCIAL DIVISION, 650 SMITHTOWN BYPASS STE. 117 SMITHTOWN, NY 11787 631 868-2405 © 2023 DOUGLAS ELLIMAN COMMERCIAL OF U.L.L.C. ALL MATERIAL PRESENTED HEREIN IS INTENDED FOR INFORMATION PURPOSES ONLY. WHILE THIS INFORMATION IS BELIEVED TO BE CORRECT, IT IS REPRESENTED SUBJECT TO ERRORS, OMISSIONS, CHANGES OR WITHDRAWAL WITHOUT NOTICE. ALL PROPERTY INFORMATION, INCLUDING, BUT NOT LIMITED TO SQUARE FOOTAGE, ROOM COUNT, ZONING IN THE LISTING SHOULD BE VERIFIED BY YOUR OWN ATTORNEY, ARCHITECT OR ZONING EXPERT. IF YOUR PROPERTY IS CURRENTLY LISTED WITH ANOTHER REAL ESTATE BROKER, PLEASE DISREGARD THIS OFFER. IT IS NOT OUR INTENTION TO SOLICIT THE OFFERINGS OF OTHER REAL ESTATE BROKERS. WE COOPERATE WITH THEM FULLY. EQUAL HOUSING OPPORTUNITY.



Land Property For Sale

62 Hewlett Ave East Patchogue, NY 11772



| Offering Summary | |
|------------------|---------------|
| Sale Price: | \$1,500,000 |
| Lot Size: | 2.5 Acres |
| Zoning: | A-1 Residence |
| Taxes: | \$14,991 |

Property Overview

Introducing a prime land development opportunity situated in East Patchogue, Suffolk County, New York. This parcel of land is conveniently located next door to Lowe's Home Improvement, Lidl Supermarket, Walgreens and more! Just 2 miles away from Main Street, in downtown Patchogue, this location offers an ideal setting for various development projects. The convenience and accessibility of this location, makes it an attractive destination for future development. The property is 2.5 Acres and is Zoned A-1 Residence.

Property Highlights

- 2.5 Acres
- Minutes Away from Main Street
- A Residence 1 Zoning

For More Information:

Christopher Pesce



Associate Broker
 Douglas Elliman Commercial - Long Island
 516.557.5686
 christopher.pesce@elliman.com

Kenneth Hester



Licensed Real Estate Salesperson
 Douglas Elliman Commercial - Long Island
 516.641.0342
 kenneth.hester@elliman.com

DouglasElliman
 Commercial



WWW.ELLIMANCOMMERCIAL.COM

THE PROPERTY CONTAINED WITHIN THIS DOCUMENT IS BEING EXCLUSIVELY REPRESENTED BY DOUGLAS ELLIMAN REAL ESTATE COMMERCIAL DIVISION, 550 SMITHTOWN BYPASS STE. 117 SMITHTOWN, NY 11787 631.858.2405 © 2023 DOUGLAS ELLIMAN COMMERCIAL OF LI, L.L.C. ALL MATERIAL PRESENTED HEREIN IS INTENDED FOR INFORMATION PURPOSES ONLY. WHILE THIS INFORMATION IS BELIEVED TO BE CORRECT, IT IS REPRESENTED SUBJECT TO ERRORS, OMISSIONS, CHANGES OR WITHDRAWAL WITHOUT NOTICE. ALL PROPERTY INFORMATION, INCLUDING, BUT NOT LIMITED TO SQUARE FOOTAGE, ROOM COUNT, ZONING IN THE LISTING SHOULD BE VERIFIED BY YOUR OWN ATTORNEY, ARCHITECT OR ZONING EXPERT. IF YOUR PROPERTY IS CURRENTLY LISTED WITH ANOTHER REAL ESTATE BROKER, PLEASE DISREGARD THIS OFFER. IT IS NOT OUR INTENTION TO SOLICIT THE OFFERINGS OF OTHER REAL ESTATE BROKERS. WE COOPERATE WITH THEM FULLY. EQUAL HOUSING OPPORTUNITY.



Land Property For Sale

62 Hewlett Ave East Patchogue, NY 11772



Map data ©2023 Imagery ©2023 Maxar Technologies, New York GIS, USDA/FPAC/Geo

For More Information:



Christopher Pesce

Associate Broker
Douglas Elliman Commercial - Long Island
516.557.5686
christopher.pesce@elliman.com



Kenneth Hester

Licensed Real Estate Salesperson
Douglas Elliman Commercial - Long Island
516.641.0342
kenneth.hester@elliman.com

Douglas Elliman
Commercial



WWW.ELLIMANCOMMERCIAL.COM

THE PROPERTY CONTAINED WITHIN THIS DOCUMENT IS BEING EXCLUSIVELY REPRESENTED BY DOUGLAS ELLIMAN REAL ESTATE COMMERCIAL DIVISION, 550 SMITHTOWN BYPASS STE. 117 SMITHTOWN, NY 11787 631.858.2405 © 2023 DOUGLAS ELLIMAN COMMERCIAL OF LI, L.L.C. ALL MATERIAL PRESENTED HEREIN IS INTENDED FOR INFORMATION PURPOSES ONLY. WHILE THIS INFORMATION IS BELIEVED TO BE CORRECT, IT IS REPRESENTED SUBJECT TO ERRORS, OMISSIONS, CHANGES OR WITHDRAWAL WITHOUT NOTICE. ALL PROPERTY INFORMATION, INCLUDING, BUT NOT LIMITED TO SQUARE FOOTAGE, ROOM COUNT, ZONING IN THE LISTING SHOULD BE VERIFIED BY YOUR OWN ATTORNEY, ARCHITECT OR ZONING EXPERT. IF YOUR PROPERTY IS CURRENTLY LISTED WITH ANOTHER REAL ESTATE BROKER, PLEASE DISREGARD THIS OFFER. IT IS NOT OUR INTENTION TO SOLICIT THE OFFERINGS OF OTHER REAL ESTATE BROKERS. WE COOPERATE WITH THEM FULLY. EQUAL HOUSING OPPORTUNITY.



Land Property For Sale

62 Hewlett Ave East Patchogue, NY 11772

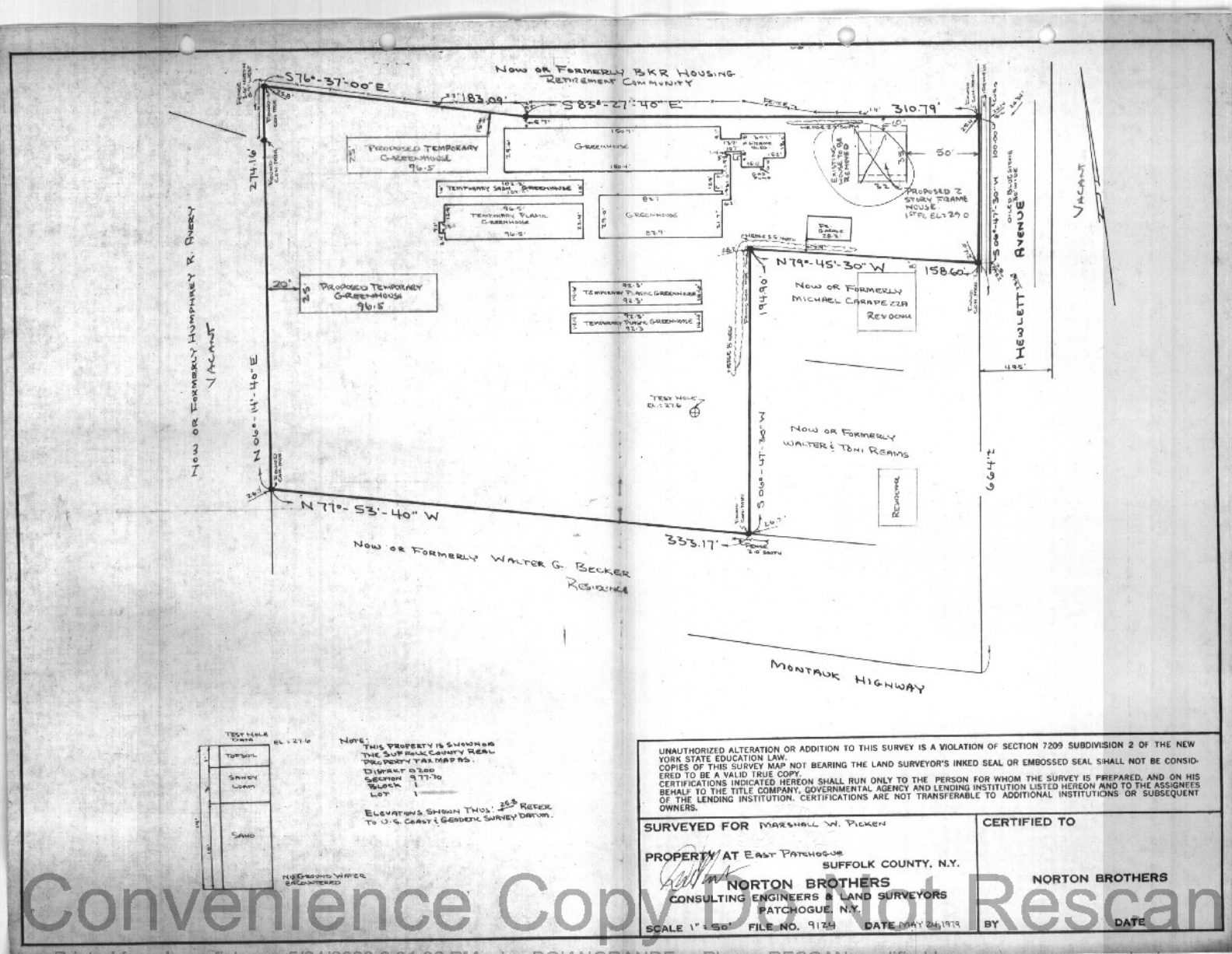

Convenience Copy Do Not Rescan

Printed from Laserfiche on 5/24/2023 2:34:32 PM by BGIANGRANDE Please RESCAN modified by: _____ on / /

For More Information:

Christopher Pesce



Associate Broker
Douglas Elliman Commercial - Long Island
516.557.5686
christopher.pesce@elliman.com

Kenneth Hester



Licensed Real Estate Salesperson
Douglas Elliman Commercial - Long Island
516.641.0342
kenneth.hester@elliman.com

Douglas Elliman
Commercial



WWW.ELLIMANCOMMERCIAL.COM

THE PROPERTY CONTAINED WITHIN THIS DOCUMENT IS BEING EXCLUSIVELY REPRESENTED BY DOUGLAS ELLIMAN REAL ESTATE COMMERCIAL DIVISION, 550 SMITHTOWN BYPASS STE. 117 SMITHTOWN, NY 11787 631.858.2405 © 2023 DOUGLAS ELLIMAN COMMERCIAL OF LI, LLC. ALL MATERIAL PRESENTED HEREIN IS INTENDED FOR INFORMATION PURPOSES ONLY. WHILE THIS INFORMATION IS BELIEVED TO BE CORRECT, IT IS REPRESENTED SUBJECT TO ERRORS, OMISSIONS, CHANGES OR WITHDRAWAL WITHOUT NOTICE. ALL PROPERTY INFORMATION, INCLUDING, BUT NOT LIMITED TO SQUARE FOOTAGE, ROOM COUNT, ZONING IN THE LISTING SHOULD BE VERIFIED BY YOUR OWN ATTORNEY, ARCHITECT OR ZONING EXPERT. IF YOUR PROPERTY IS CURRENTLY LISTED WITH ANOTHER REAL ESTATE BROKER, PLEASE DISREGARD THIS OFFER. IT IS NOT OUR INTENTION TO SOLICIT THE OFFERINGS OF OTHER REAL ESTATE BROKERS. WE COOPERATE WITH THEM FULLY. EQUAL HOUSING OPPORTUNITY.



Land Property For Sale

62 Hewlett Ave East Patchogue, NY 11772



| Population | 0.25 Miles | 0.5 Miles | 1 Mile |
|----------------------|------------|-----------|--------|
| Total Population | 425 | 1,743 | 7,871 |
| Average Age | 51.7 | 45.8 | 41.1 |
| Average Age (Male) | 45.7 | 41.3 | 39.1 |
| Average Age (Female) | 54.5 | 50.2 | 44.8 |

| Households & Income | 0.25 Miles | 0.5 Miles | 1 Mile |
|---------------------|------------|-----------|-----------|
| Total Households | 272 | 923 | 3,242 |
| # of Persons per HH | 1.6 | 1.9 | 2.4 |
| Average HH Income | \$52,905 | \$66,410 | \$84,936 |
| Average House Value | \$344,065 | \$352,976 | \$351,471 |

For More Information:



Christopher Pesce

Associate Broker
Douglas Elliman Commercial - Long Island
516.557.5686
christopher.pesce@elliman.com



Kenneth Hester

Licensed Real Estate Salesperson
Douglas Elliman Commercial - Long Island
516.641.0342
kenneth.hester@elliman.com

Douglas Elliman
Commercial



WWW.ELLIMANCOMMERCIAL.COM

THE PROPERTY CONTAINED WITHIN THIS DOCUMENT IS BEING EXCLUSIVELY REPRESENTED BY DOUGLAS ELLIMAN REAL ESTATE COMMERCIAL DIVISION, 550 SMITHTOWN BYPASS STE. 117 SMITHTOWN, NY 11787 631.858.2405 © 2023 DOUGLAS ELLIMAN COMMERCIAL OF LI, L.L.C. ALL MATERIAL PRESENTED HEREIN IS INTENDED FOR INFORMATION PURPOSES ONLY. WHILE THIS INFORMATION IS BELIEVED TO BE CORRECT, IT IS REPRESENTED SUBJECT TO ERRORS, OMISSIONS, CHANGES OR WITHDRAWAL WITHOUT NOTICE. ALL PROPERTY INFORMATION, INCLUDING, BUT NOT LIMITED TO SQUARE FOOTAGE, ROOM COUNT, ZONING IN THE LISTING SHOULD BE VERIFIED BY YOUR OWN ATTORNEY, ARCHITECT OR ZONING EXPERT. IF YOUR PROPERTY IS CURRENTLY LISTED WITH ANOTHER REAL ESTATE BROKER, PLEASE DISREGARD THIS OFFER. IT IS NOT OUR INTENTION TO SOLICIT THE OFFERINGS OF OTHER REAL ESTATE BROKERS. WE COOPERATE WITH THEM FULLY. EQUAL HOUSING OPPORTUNITY.



WE ARE COMMERCIAL REAL ESTATE

Commercial real estate involves more than just property listings. To get the most effective results, you need to partner with a company that has a full complement of services and an in-depth team of professionals to help with all of your needs. Douglas Elliman's team of commercial real estate experts is committed to unrivaled performance standards when working with tenants, investors, purchasers and owners. We represent all major property types including office, industrial, retail, apartment and land. We treat each other each assignment with commitment and focus, from a single transaction in a local market to national and multi-market assignments. We help negotiate contracts, coordinate construction and provide both property management as well as ongoing advisory service to satisfy your changing real estate needs. Our breadth of market knowledge, unprecedented network and use of innovative technology extend to all types of property transactions.

For More Information:



Christopher Pesce
Associate Broker
516.557.5686
christopher.pesce@elliman.com



Kenneth Hester
Licensed Real Estate Salesperson
516.641.0342
kenneth.hester@elliman.com

Office: 631.858.2405
Fax: 631.543.0851
550 Smithtown Bypass
Smithtown, NY 11787