



MAGNOLIA MEDICAL SPECIALISTS BUILDING

MEDICAL FOR LEASE

3786 FM 1488 | CONROE, TX 77384

PROPERTY OVERVIEW

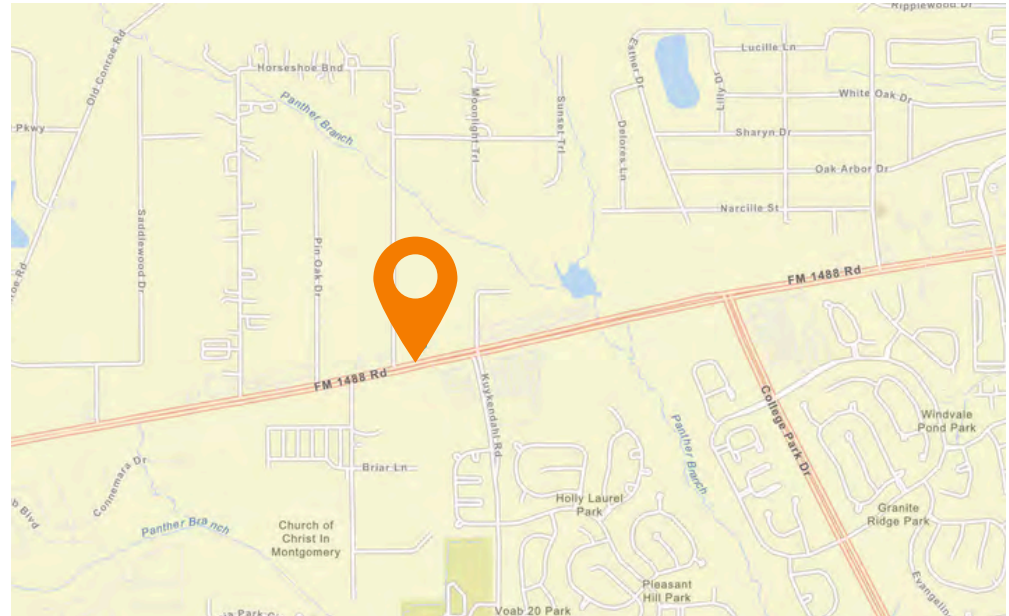

PROPERTY DESCRIPTION

- 1,761 - 3,647 SF Medical Space for Lease
- Conveniently located on FM 1488 with easy access to Kuykendahl, FM 242, FM 2978, and I-45
- Major medical facilities in the area include St. Luke's Hospital, Texas Children's Hospital, Houston Methodist Hospital, MD Anderson Cancer Hospital and Memorial Hermann The Woodlands Medical Center
- 1st gen class A medical space
- Shell packages for Tenant customization and finishes
- Parking: 3.62/1,000
- Year Built: 2023.

AVAILABLE SF	1,761 - 3,647 SF
LEASE RATE	\$28.00 SF/YR [NNN]
BUILDING SIZE	53,000 SF

DEMOGRAPHICS	1 MILE	3 MILES	5 MILES
TOTAL POPULATION	6,581	54,779	142,109
TOTAL DAYTIME POPULATION	6,590	46,454	136,142
AVG HOUSEHOLD INCOME	\$150,761	\$168,803	\$174,715
<small>*SOURCE: SITE TO DO BUSINESS 2025</small>			

PROPERTY PHOTOS

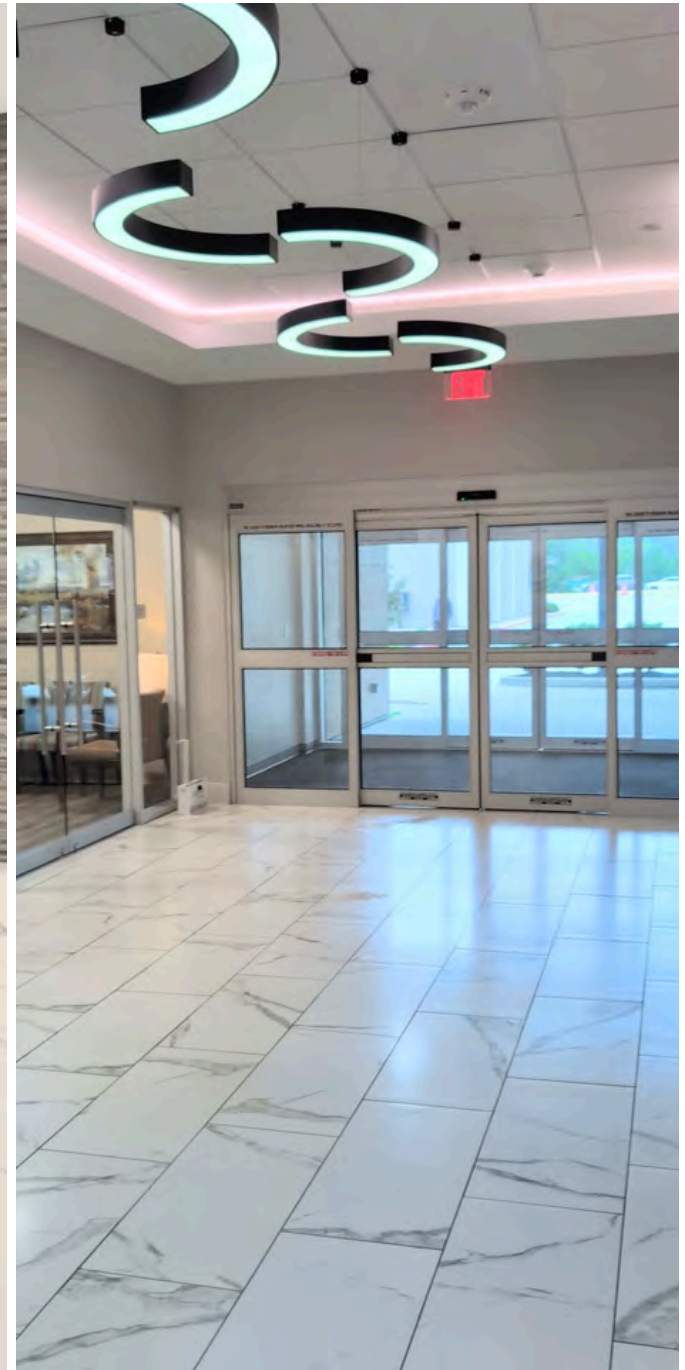

AVAILABLE SPACES

MEDICAL LEASE INFORMATION:

LEASE TYPE	NNN	LEASE TERM	NEGOTIABLE
TOTAL SPACE	1,761 - 3,647 SF	LEASE RATE	\$28.00 SF/YR

MEDICAL LEASE AVAILABLE SPACES:

SPACE	SPACE TYPE	SPACE SIZE	LEASE RATE	LEASE TYPE	DESCRIPTION
SUITE 260	Medical	3,647 SF	\$28.00	NNN	Now Available
SUITE 280	Medical	1,761 SF	\$28.00	NNN	Now Available
SUITE 340	Medical	2,834 SF	\$28.00	NNN	Now Available



SURROUNDING RETAIL



PROPERTY LOCATION

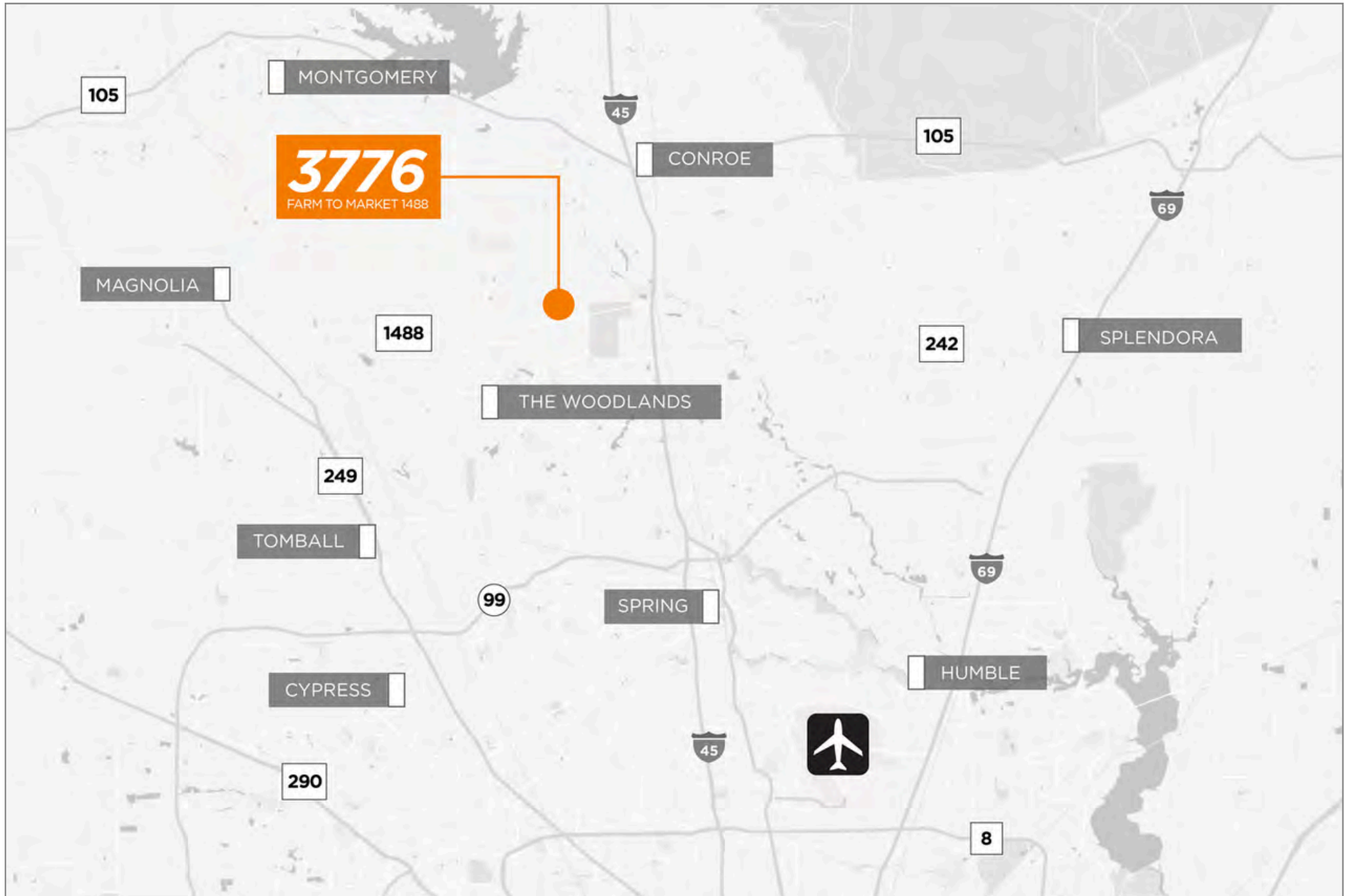

MARKET OVERVIEW

CONROE MARKET HIGHLIGHTS



Conroe is the county seat of Montgomery County, which is part of the Greater Houston Metropolitan Area. Conroe was recently identified as the fastest-growing city in the nation with an annual growth rate of 7.8%, 11 times higher than the national average.

The Medical sector in Conroe, Texas is anchored by HCA Houston Healthcare Conroe, a major regional hospital offering trauma, cardiac, and specialty care, supported by nearby facilities in The Woodlands. The region is experiencing strong healthcare demand due to rapid population growth, limited primary care access in outlying areas, and a rising need for behavioral health and rehabilitation services.



Educational institutions like Sam Houston State University's College of Osteopathic Medicine are helping to address workforce gaps by training future physicians locally. Despite its strengths, the market faces challenges, including infrastructure constraints like Conroe's current building moratorium, which has delayed new clinic developments. Overall, Conroe presents significant opportunities for outpatient expansion, primary care investment, and specialty service growth, particularly as the region continues to urbanize and attract healthcare providers.

There are several new housing developments in the area, including Johnson Development's Grand Central Park and Woodforest Developments and Howard Hughes newest master planned community, The Woodlands Hills. Current actively planned communities are providing an estimated additional 18,000 homes to the area.



Residential growth is spurring business growth in Conroe. Fortune 500 healthcare company McKesson has recently moved its regional distribution center to Conroe and major oil and gas manufacturer, Reed Hycalog, is building its new world headquarters in Conroe, as well as Tenaris, who also announced its resuming operations in Conroe.

Retail is also expanding, including the addition of "336 Marketplace," a 700,000+ SF power center located at S Loop 336 and I-45, as well as the redevelopment of the "Outlets at Conroe," a 340,000+ SF outlet mall located at League Line Rd. and I-45. The Conroe-North Houston Regional Airport recently underwent a \$17 million expansion to support the area's growth; the airport contributes a \$33 million economic impact to the local economy.

MARKET OVERVIEW

CONROE MARKET HIGHLIGHTS

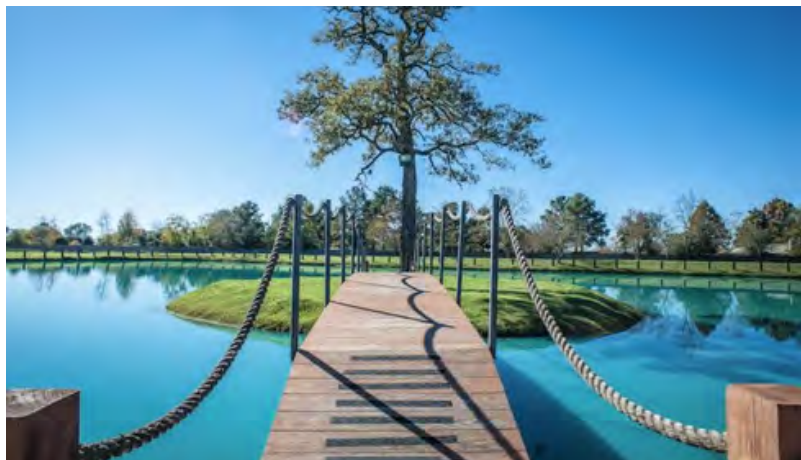

The City of Magnolia is located at the junction of FM 1774 and FM 1488, approximately 45 miles northwest of Houston and 25 miles southwest of Conroe. The city is approximately 20 miles from both IH 45 and US 290 - two of Houston's main highway systems. The greater Magnolia area spans approximately 12 miles in all directions with an estimated population of more than 138,000.

The city is located in southwest Montgomery County, nationally ranked as 7th in growth among U.S. counties. A short drive from Houston, Magnolia is poised for expansion with the arrival of the SH 249 Toll Way and major corporations like ExxonMobil. At the crossroads of progress Magnolia is still a place where neighbors help neighbors - a place to call home or grow your business.

As the Hwy 249 extension comes to fruition, economic and residential growth is expected to follow in the southwest portion of Montgomery County. Greater Magnolia-area residents will gain easier access to the region and see a spike in economic development as they see the first Montgomery County main lanes of the long-awaited Hwy. 249 extension project open, stretching from Spring Creek to just south of FM 149 in Pinehurst. By 2022, drivers are estimated to save 16 minutes during evening peak traffic times when traveling northbound on the tollway from Spring Cypress Road to FM 1774 in Pinehurst instead of the Hwy. 249 frontage road, the traffic and revenue study shows. The time savings amount is expected to grow to 26 minutes by 2040, the study states.

The City is in close proximity to both the George Bush Intercontinental Airport serving the greater Houston area and several small general aviation airports, including D.W. Hooks Memorial Airport - an Intercontinental reliever airport and small jet facility. The 2010 U.S. Census shows Magnolia grew 25% in the last decade to 1,400. This year, Magnolia has realized a 50% increase in commercial permits compared to 2010 - and this is just the beginning.

MARKET OVERVIEW

THE WOODLANDS MARKET OVERVIEW



The Woodlands is a 28,000-acre master-planned community, with a population of more than 120,000. It is located approximately 30 miles north of downtown Houston and consistently ranks among the top bestselling, master planned communities in the nation.

Currently 56,952 employees work in the area with such major employers as ExxonMobil Corp, CHI St. Luke's The Woodlands, Memorial Hermann The Woodlands, Huntsman Corp, Baker Hughes, Talisman Energy, Aon Hewitt, Nexeo Solutions, Chevron, McKesson and Repsol USA. Continued growth is driven in part by the 385-acre ExxonMobil corporate campus creating an estimated 10,000-12,000 jobs and is 3-4 million square feet, as well as the new HP corporate campus located in the new Springwoods master-planned development.

As a regional healthcare hub, The Woodlands is home to five acute-care centers including Memorial Hermann The Woodlands Medical Center, Houston Methodist The Woodlands Hospital, St. Luke's Health - The Woodlands and Lakeside Hospitals, Texas Children's Hospital and the University of Texas M.D. Anderson Cancer Center. Healthcare is currently the largest employment sector.

Acting as the Central Business District of the Woodlands is Town Center, a 1,000 acres master-planned development. Town Center attracts over 20 million visitors annually with popular destinations, such as The Woodlands Mall, Market Street, Woodlands Waterway and The Cynthia Woods Mitchel Pavilion.

The Ritz-Carlton Residence, Designed by world-renowned Robert A.M. Stern Architect's is a new 111-unit luxury residence projects rising on one of the last remaining development sites on the shores of Lake Woodlands. The 8-acre project is considered the first large-scale condo to be built in the master-planned community's 50-year history and is scheduled for completion in 2027.

There are nine distinct villages that make up The Woodlands: Alden Bridge, Cochran's Crossing, College Park, Creekside Park, Grogan's Mill, Indian Springs, Panther Creek, Sterling Ridge & May Valley. The Woodlands has seen tremendous growth over the past two decades, growing 135% since 1990, and benefits from its outstanding amenities including retail, hotel, entertainment,

FOR MORE INFORMATION:

JACQUELYN PROSCH

Associate

281-367-2220 EXT 179

jacquelyn.prosch@svn.com



281.367.2220

JBEARDCOMPANY.COM

9320 LAKESIDE BLVD | STE. 250
THE WOODLANDS, TX 77381

This information contained herein has been obtained from reliable sources; however, SVN | J. Beard Real Estate - Greater Houston, The J. Beard Company, LLC and The J. Beard Real Estate Company, L.P., makes no guarantees, warranties or representations to the completeness or accuracy of the data. Property submitted is subject to errors, omissions, change of price, prior sale or withdrawal without notice.



Information About Brokerage Services

Texas law requires all real estate license holders to give the following information about brokerage services to prospective buyers, tenants, sellers and landlords.



TYPES OF REAL ESTATE LICENSE HOLDERS:

- **A BROKER** is responsible for all brokerage activities, including acts performed by sales agents sponsored by the broker.
- **A SALES AGENT** must be sponsored by a broker and works with clients on behalf of the broker.

A BROKER'S MINIMUM DUTIES REQUIRED BY LAW (A client is the person or party that the broker represents):

- Put the interests of the client above all others, including the broker's own interests;
- Inform the client of any material information about the property or transaction received by the broker;
- Answer the client's questions and present any offer to or counter-offer from the client; and
- Treat all parties to a real estate transaction honestly and fairly.

A LICENSE HOLDER CAN REPRESENT A PARTY IN A REAL ESTATE TRANSACTION:

AS AGENT FOR OWNER (SELLER/LANDLORD): The broker becomes the property owner's agent through an agreement with the owner, usually in a written listing to sell or property management agreement. An owner's agent must perform the broker's minimum duties above and must inform the owner of any material information about the property or transaction known by the agent, including information disclosed to the agent or subagent by the buyer or buyer's agent. **An owner's agent fees are not set by law and are fully negotiable.**

AS AGENT FOR BUYER/TENANT: The broker becomes the buyer/tenant's agent by agreeing to represent the buyer, usually through a written representation agreement. A buyer's agent must perform the broker's minimum duties above and must inform the buyer of any material information about the property or transaction known by the agent, including information disclosed to the agent by the seller or seller's agent. **A buyer/tenant's agent fees are not set by law and are fully negotiable.**

AS AGENT FOR BOTH - INTERMEDIARY: To act as an intermediary between the parties the broker must first obtain the written agreement of *each party* to the transaction. The written agreement must state who will pay the broker and, in conspicuous bold or underlined print, set forth the broker's obligations as an intermediary. A broker who acts as an intermediary:

- Must treat all parties to the transaction impartially and fairly;
- May, with the parties' written consent, appoint a different license holder associated with the broker to each party (owner and buyer) to communicate with, provide opinions and advice to, and carry out the instructions of each party to the transaction.
- Must not, unless specifically authorized in writing to do so by the party, disclose:
 - that the owner will accept a price less than the written asking price;
 - that the buyer/tenant will pay a price greater than the price submitted in a written offer; and
 - any confidential information or any other information that a party specifically instructs the broker in writing not to disclose, unless required to do so by law.

AS SUBAGENT: A license holder acts as a subagent when aiding a buyer in a transaction without an agreement to represent the buyer. A subagent can assist the buyer but does not represent the buyer and must place the interests of the owner first.

TO AVOID DISPUTES, ALL AGREEMENTS BETWEEN YOU AND A BROKER SHOULD BE IN WRITING AND CLEARLY ESTABLISH:

- The broker's duties and responsibilities to you, and your obligations under the representation agreement.
- Who will pay the broker for services provided to you, when payment will be made and how the payment will be calculated.

LICENSE HOLDER CONTACT INFORMATION: This notice is being provided for information purposes. It does not create an obligation for you to use the broker's services. Please acknowledge receipt of this notice below and retain a copy for your records.

Licensed Broker /Broker Firm Name or Primary Assumed Business Name	License No.	Email	Phone
Designated Broker of Firm	License No.	Email	Phone
Licensed Supervisor of Sales Agent/ Associate	License No.	Email	Phone
Sales Agent/Associate's Name	License No.	Email	Phone

Buyer/Tenant/Seller/Landlord Initials

Date