

SINGLE TENANT NN W/DRIVE-THRU

Investment Opportunity



Brand New 10-Year Lease | Fronting State Hwy 44 (44,000 VPD) | Corporate Guaranty | Next To High-Performing Publix (Top 82% Nationwide via Placer.ai)



1906 FL-44 | New Smyrna Beach, Florida

DAYTONA BEACH MSA

ACTUAL SITE



EXCLUSIVELY MARKETED BY



ROBERT DILLARD

Associate

National Net Lease

robert.dillard@srsre.com

D: 813.939.7732 | M: 813.334.4922

1501 W. Cleveland Street, Suite 300

Tampa, FL 33606

FL License No. SL3457674

WILLIAM WAMBLE

EVP & Principal

National Net Lease

william.wamble@srsre.com

D: 813.371.1079 | M: 813.434.8278

1501 W. Cleveland Street, Suite 300

Tampa, FL 33606

FL License No. SL3257920

PATRICK NUTT

Senior Managing Principal &

Co-Head of National Net Lease

patrick.nutt@srsre.com

D: 954.302.7365 | M: 703.434.2599

200 SW First Avenue, Suite 970

Fort Lauderdale, FL 33301

FL License No. BK3120739



NATIONAL NET LEASE

Qualifying Broker: Patrick Nutt, SRS Real Estate Partners-SOFLO LLC | FL License No. BK3120739



AMC THEATRES
DOLLAR GENERAL
planet fitness
SHERWIN-WILLIAMS

READ-PATILLO
ELEMENTARY SCHOOL

NEW SMYRNA
BEACH MIDDLE
SCHOOL
NEW SMYRNA BEACH
HIGH SCHOOL

MAVIS TIRES, BRAKES
Wawa
GASTRO HEALTH
CHIPOTLE MEXICAN BURRITO

W

TACO BELL
McDonald's
PENNY'S

NEW SMYRNA BEACH
REGIONAL CENTER

WELLS FARGO

Winn-Dixie

CIRCLE K

Publix

DOLLAR TREE
bealls
Pet Super market
JOURNEY FITNESS
BIG LOTS!
BUDDY'S HOME FURNISHINGS
Edward Jones

UrgentCare
Domino's Pizza

T

HALF WALL

BANK OF AMERICA



STATE HIGHWAY 44

44,000
VEHICLES PER DAY

  **Placer.ai**

- Ranks 82nd percentile nationwide
- 3rd amongst Publix's in a 15-mile radius (7/32 in a 30-mile radius)





DOLLAR TREE **bealls**
Pet Super market **JOURNEY FITNESS**
BIG LOTS! **BUDDY'S HOME FURNISHINGS**
Edward Jones



NEW SMYRNA BEACH REGIONAL CENTER



EDDIE RD.



STATE HIGHWAY 44

44,000 VEHICLES PER DAY





TRACTOR SUPPLY CO.

AutoZone

44,000 VEHICLES PER DAY

STATE HIGHWAY 44



JOURNEY FITNESS

BIG LOTS!

bealls

BUDDY'S HOME FURNISHINGS



at&t

H&R BLOCK

DOLLAR TREE

NEW SMYRNA BEACH REGIONAL CENTER

Pet Super market

Edward Jones

Publix

WATCH DRONE VIDEO



44,000
VEHICLES PER DAY

STATE HIGHWAY 44



MATTRESS FIRM

HALF WALL



NEW SMYRNA BEACH
REGIONAL SHOPPING CENTER



Placer.ai

- Ranks 82nd percentile nationwide
- 3rd amongst Publix's in a 15-mile radius (7/32 in a 30-mile radius)



PROPERTY PHOTOS



PROPERTY PHOTOS



OFFERING SUMMARY



OFFERING

| | |
|-----------------------------|-------------|
| Pricing | \$3,429,000 |
| Net Operating Income | \$180,000 |
| Cap Rate | 5.25% |

PROPERTY SPECIFICATIONS

| | |
|----------------------------------|--|
| Property Address | 1906 FL-44, New Smyrna Beach, Florida 32168 |
| Rentable Area | 2,500 SF |
| Land Area | 1.06 AC |
| Year Built | 2024 |
| Tenant | Starbucks |
| Guaranty | Corporate (Nasdaq: SBUX) (S&P: BBB+) |
| Lease Type | NN* |
| Landlord Responsibilities | See Expenses & Reimbursement Structure on Page 4 |
| Lease Term | 10 Years |
| Increases | 10% Every 5 Years |
| Options | 6 (5-Year) |
| Rent Commencement | February 20, 2024 |
| Lease Expiration | February 20, 2034 |

*Landlord maintains the property and gets reimbursed by tenant through additional rent excluding roof & structure

EXPENSES & REIMBURSEMENT STRUCTURE



| EXPENSE STRUCTURE AND RESPONSIBILITY | FINANCIALLY | MANAGERIALLY | NOTES |
|---|-----------------|-----------------|---|
| Real Estate Taxes | Tenant | Landlord | Tenant to reimburse Landlord via monthly additional rent. |
| Insurance | Tenant | Tenant/Landlord | Tenant to maintain liability and property insurance at its sole cost and expense; Landlord to maintain liability and property insurance to be reimbursed to landlord via additional rent. |
| Common Area Maintenance | Tenant | Landlord | Landlord will maintain the common areas and be reimbursed through monthly additional rent. |
| Building Repairs & Maintenance | Tenant/Landlord | Tenant/Landlord | Tenant to maintain interior portions of premises. Landlord to maintain exterior portions of the premises. |
| Roof and Structure | Landlord | Landlord | Landlord responsible for maintenance, repairs and replacement. |
| Parking Lot & Sidewalks | Tenant | Landlord | Landlord to maintain and repair, tenant to reimburse via additional rent. |
| HVAC | Tenant | Tenant | Tenant shall maintain all HVAC equipment within the Premises and exclusively serving the Premises. |
| Management/Admin Fees | Tenant | Landlord | Administration or management fees are reimbursed, but not to exceed 10% of other Operating Expenses. |

*Operating expenses capped at 105% of prior year amount





| Tenant Name | Square Feet | LEASE TERM | | | | RENTAL RATES | | |
|-----------------------|-------------|-------------|-----------|--------|----------|--------------|-----------|------------|
| | | Lease Start | Lease End | Begin | Increase | Monthly | Annually | Options |
| Starbucks | 2,500 | Feb. 2024 | Feb 2034 | Year 1 | - | \$15,000 | \$180,000 | 6 (5-Year) |
| (Corporate Signature) | | | | Year 6 | 10% | \$16,500 | \$198,000 | |

10% Rental Increase Beg. of Each Option Thereafter

Brand New 10-Year Lease | 2024 Construction | Options To Extend | Corporate Signed | Scheduled Rental Increases

- Starbucks recently signed a brand new 10-year lease with 6 (5-year) options to extend, demonstrating their long-term commitment to the site
- 2024 construction which features high-quality materials, high-level finishes, and distinct Starbucks design elements
- The lease is corporate signed by Starbucks, an investment grade (S&P: BBB+), nationally recognized, and established firm with over 39,000 stores
- The lease features 10% rental increases every 5 years and at the beginning of each option

NN Leased | Fee Simple Ownership | No State Income Tax | Limited Landlord Responsibilities

- Tenant pays for taxes, insurance and maintains most aspects of the premises
- Limited landlord responsibilities (see page 4)
- Ideal, low-management investment for a passive investor in a state with no state income tax

Hard Corner | Outparcel to NSB Regional Shopping Center | Drive-Thru Equipped | Dense Retail Corridor | Dixie Hwy & I95

- Starbucks is ideally located at the signalized, hard corner of State Hwy 44, which averages 44,000 vehicles passing by daily
- The subject property is strategically located just east of I-95 (78,000 VPD) and west of S Dixie Hwy (28,000 VPD), both major thoroughfares that connect South Florida to North Florida
- The site is equipped with a drive-thru, allowing for Starbucks to maximize efficiency and productivity at this location
- The subject property is an outparcel to NSB Regional Shopping Center (118,000+ SF), which is anchored by Publix, Big Lots, Dollar Tree, and many more
- The Publix ranks in the top 82% (226 out of 1,321) of all nationwide locations according to placer.ai**
- Other nearby national/credit tenants include Home Depot, Wawa, Chipotle, and Aldi

Local Demographics in 5-Mile Trade Area | Six-Figure Income | New Smyrna Beach

- More than 50,000 residents and 17,000 employees support trade area
- The site is located roughly 10 minutes from the beach
- An affluent average household income of \$100,004



STARBUCKS

starbucks.com

Company Type: Public (NASDAQ: SBUX)

Locations: 39,000+

2023 Employees: 381,000

2023 Revenue: \$35.98 Billion

2023 Net Income: \$4.12 Billion

2023 Assets: \$29.45 Billion

Credit Rating: S&P: BBB+

Since 1971, Starbucks Coffee Company has been committed to ethically sourcing and roasting high-quality arabica coffee. Today, with nearly 39,000 stores worldwide, the company is the premier roaster and retailer of specialty coffee in the world. Through our unwavering commitment to excellence and our guiding principles, we bring the unique Starbucks Experience to life for every customer through every cup. Starbucks Corporation was founded in 1971 and is based in Seattle, Washington.

Source: stories.starbucks.com, finance.yahoo.com



Starbucks stock rallies on hopes of a turnaround under its new CEO — the head of Chipotle Mexican Grill

Brian Niccol will lead the 39,000-store coffee-shop giant after six years at Chipotle

Posted Aug. 13, 2024

Starbucks Corp.'s stock notched its biggest percentage gain ever on Tuesday, as Wall Street placed bets that incoming chief executive Brian Niccol will stage a turnaround at the coffee chain after his prior success at Chipotle Mexican Grill Inc. and Taco Bell.

Starbucks **SBUX -2.65%** said Niccol, 50, is departing his current job as chief executive of Chipotle **CMG 0.30%** and joining the coffee chain on Sept. 9, amid pressure on Starbucks from shareholder activists Elliott Investment

Management and Starboard Value.

Elliott said it has been engaged with Starbucks over the past two months and views the naming of Niccol “as a transformational step forward for the company,” according to a statement.

Art Hogan, chief market strategist for B. Riley Wealth, told MarketWatch that Niccol “is clearly seen as someone that can come into a struggling situation and turn things around.”

The gain by Starbucks marks its largest one-day rise on record, according to Dow Jones Market Data. The company's bonds were also in demand and spreads had tightened by as much as 10 basis points on one series, as the following chart from data-solutions provider BondCliQ Media Services shows.

Meanwhile, Chipotle's stock finished 7.5% lower, its biggest percentage drop since July 27, 2023.

Starbucks was also the top gainer among the components of the S&P 500 **SPX 0.97%** on Tuesday, while Chipotle was the worst performer.

Prior to Tuesday's moves, Niccol has presided over a 30% gain in Chipotle's stock price in the past year.

Since he started in the job at Chipotle in 2018, he helped the restaurant chain move past E. coli and salmonella outbreaks that had clouded the future of the chain.

Niccol was also known as the force behind the Doritos Locos Tacos in 2012 that helped stoke interest at Taco Bell **YUM -0.50%**, where he worked as chief executive from 2011 to 2018.

Hogan said Starbucks still faces challenges, such as its large exposure to China, where it placed a big bet on growth that hasn't been realized.

Nancy Tengler, chief executive of Laffer Tengler Investments, which owns shares of Chipotle and Starbucks, said the coffee chain's stock has been a “colossal disappointment” but that Niccol has “worked magic” at Chipotle, which is a top pick by the firm. “Niccol will fix Starbucks — I think that's the very good news,” Tengler said in an emailed statement.

Outgoing Starbucks Chief Executive Laxman Narasimhan “didn't understand retailing, any restaurant retailing, and he did not understand the Starbucks culture,” Tengler said.

Source: MarketWatch
Read Full Article [HERE](#)

PROPERTY OVERVIEW



LOCATION



New Smyrna Beach, Florida
Volusia County
Deltona-Daytona Beach-Ormond Beach MSA

ACCESS



State Highway 44: 1 Access Point

TRAFFIC COUNTS



State Highway 44: 44,000 VPD
Mission Drive: 15,000 VPD
S. Dixie Freeway: 28,000 VPD
Interstate 95: 78,000 VPD

IMPROVEMENTS



There is approximately 2,500 SF of existing building area

PARKING



There are approximately 32 parking spaces on the owned parcel.
The parking ratio is approximately 12.8 stalls per 1,000 SF of leasable area.

PARCEL



Acres: 1.06
Square Feet: 46,174

CONSTRUCTION



Year Built: 2024

ZONING



B-5 - Planned Shopping Center

LOCATION MAP

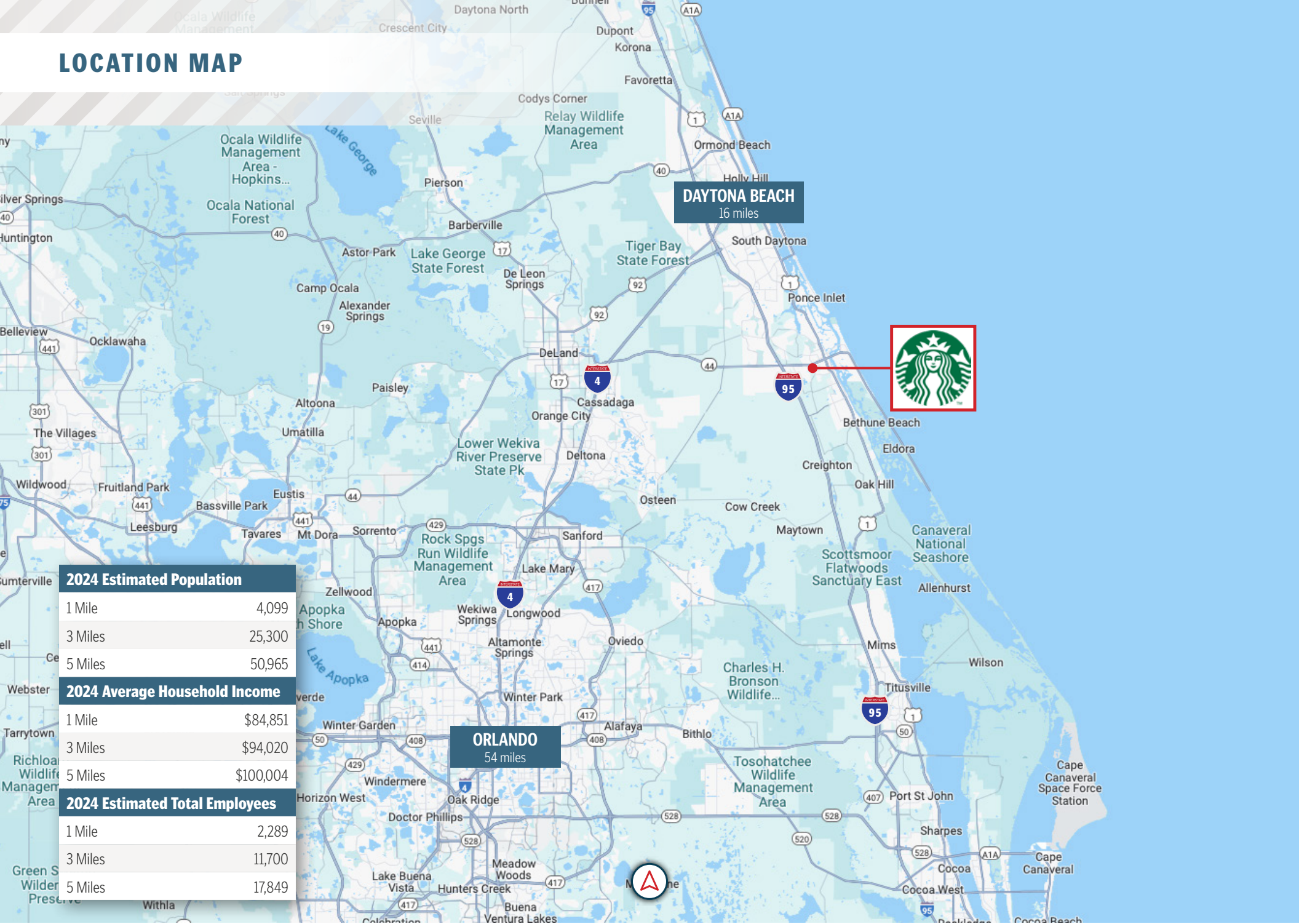

DAYTONA BEACH
16 miles



2024 Estimated Population

| | |
|---------|--------|
| 1 Mile | 4,099 |
| 3 Miles | 25,300 |
| 5 Miles | 50,965 |

2024 Average Household Income

| | |
|---------|-----------|
| 1 Mile | \$84,851 |
| 3 Miles | \$94,020 |
| 5 Miles | \$100,004 |

2024 Estimated Total Employees

| | |
|---------|--------|
| 1 Mile | 2,289 |
| 3 Miles | 11,700 |
| 5 Miles | 17,849 |

ORLANDO
54 miles

NEW DEVELOPMENT MAP

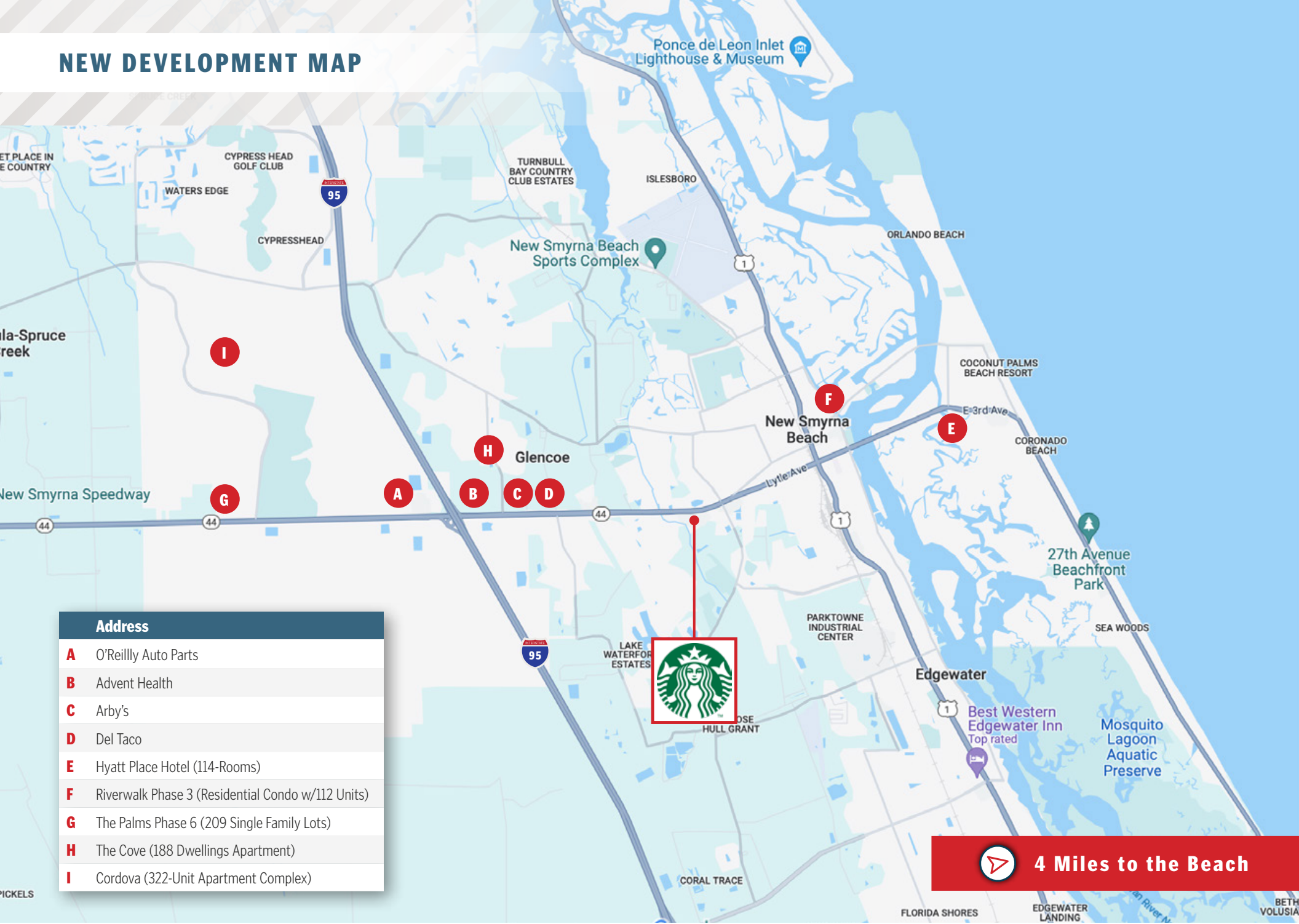

| Address | |
|----------|---|
| A | O'Reilly Auto Parts |
| B | Advent Health |
| C | Arby's |
| D | Del Taco |
| E | Hyatt Place Hotel (114-Rooms) |
| F | Riverwalk Phase 3 (Residential Condo w/112 Units) |
| G | The Palms Phase 6 (209 Single Family Lots) |
| H | The Cove (188 Dwellings Apartment) |
| I | Cordova (322-Unit Apartment Complex) |

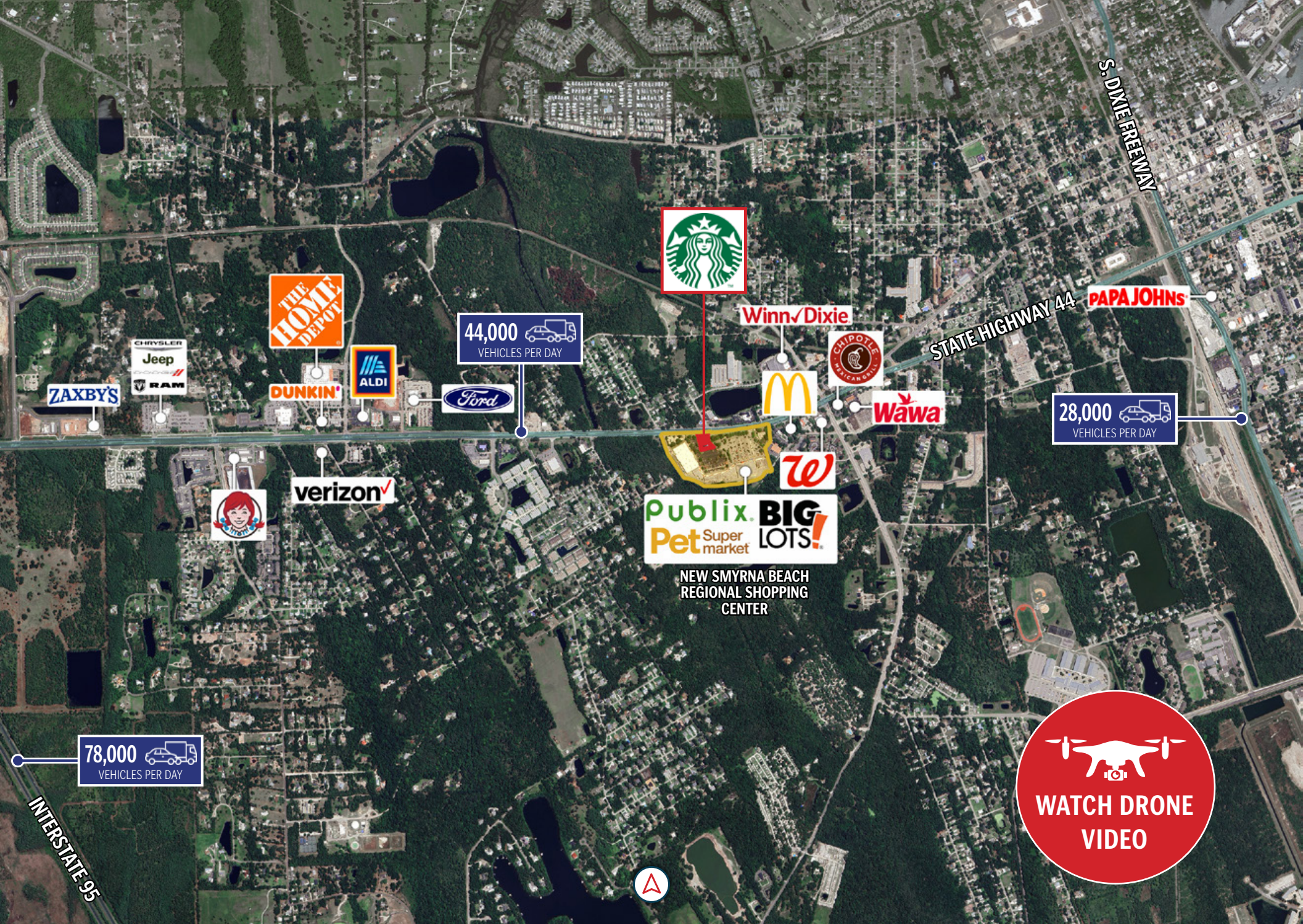

Winn-Dixie

PAPA JOHN'S

STATE HIGHWAY 44

28,000
VEHICLES PER DAY

44,000
VEHICLES PER DAY

78,000
VEHICLES PER DAY



NEW SMYRNA BEACH
REGIONAL SHOPPING
CENTER

Publix Super market
BIG LOTS!

W

Wawa



DUNKIN'



verizon



ZAXBY'S



INTERSTATE 95

S. DIXIE FREEWAY

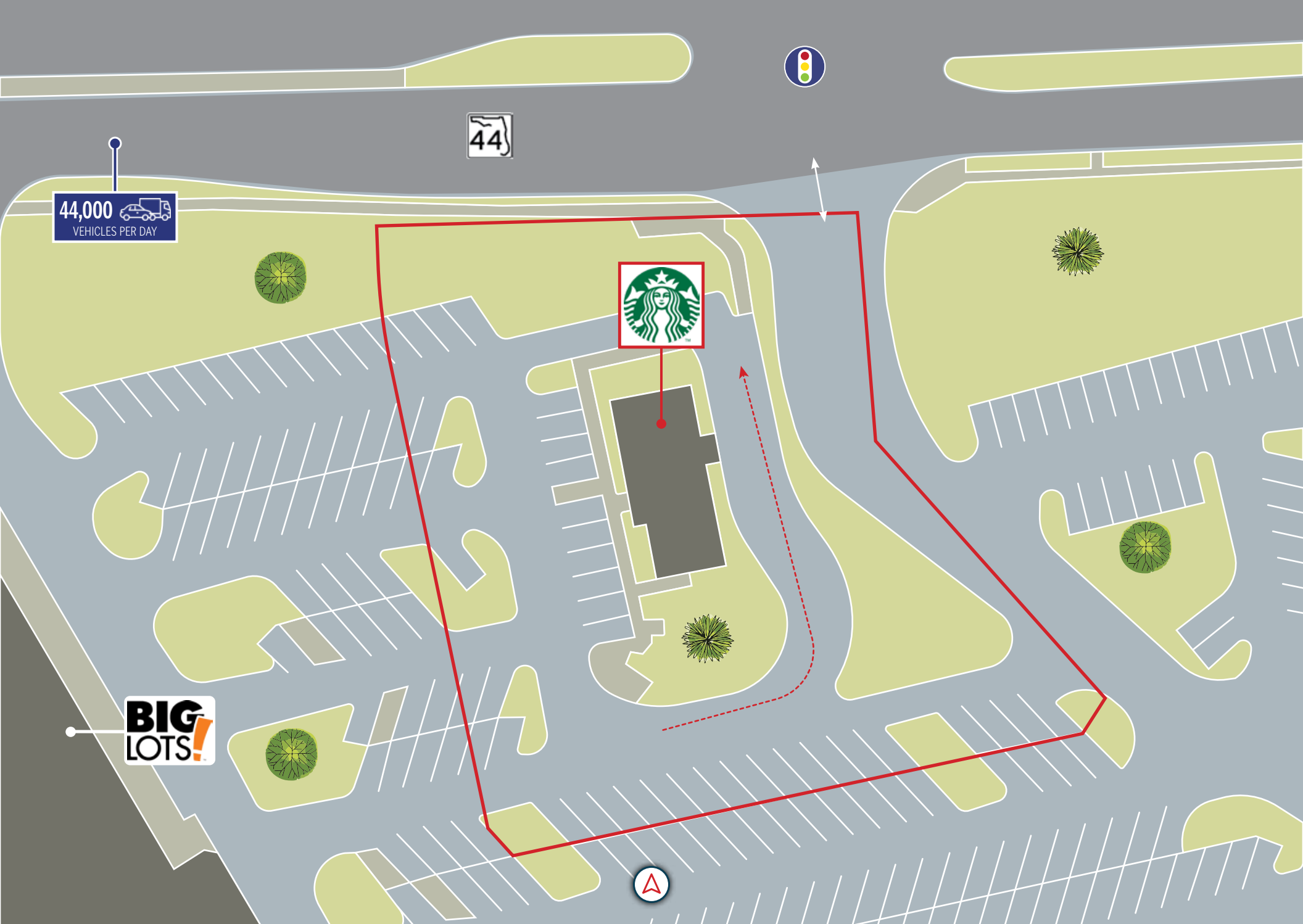

44,000
VEHICLES PER DAY

44

**BIG
LOTS!**



| | 1 Mile | 3 Miles | 5 Miles |
|---|----------|----------|-----------|
| Population | | | |
| 2024 Estimated Population | 4,099 | 25,300 | 50,965 |
| 2029 Projected Population | 4,269 | 26,187 | 52,171 |
| 2024 Median Age | 49.6 | 54.1 | 56.1 |
| Households & Growth | | | |
| 2024 Estimated Households | 1,839 | 11,657 | 23,947 |
| 2029 Projected Households | 1,943 | 12,262 | 24,935 |
| Income | | | |
| 2024 Estimated Average Household Income | \$84,851 | \$94,020 | \$100,004 |
| 2024 Estimated Median Household Income | \$63,384 | \$67,433 | \$70,557 |
| Businesses & Employees | | | |
| 2024 Estimated Total Businesses | 269 | 1,656 | 2,598 |
| 2024 Estimated Total Employees | 2,289 | 11,700 | 17,849 |



NEW SMYRNA BEACH, FLORIDA

New Smyrna Beach, Florida, in Volusia county, is 14 miles SE of Daytona Beach, Florida and 100 miles SE of Jacksonville, Florida. The city is located in the Daytona Beach metropolitan area. The City of New Smyrna Beach had a population of 32,400 as of July 1, 2023.

Tourism, fishing, and manufacturing (including boats and paint) are major economic factors; agriculture is also important. New Smyrna Beach prides itself on being a charming historic coastal community with a laid-back attitude. It is recognized as a thriving tourist center and artist community, with many natural preserve areas for fishing and eco-tourism. The white-sand beach area has been internationally recognized for outstanding surfing in magazines including National Geographic and Travel & Leisure, and on websites like SmarterTravel.com. There are also many opportunities to play golf, visit art galleries, and patronize shops and restaurants in two pedestrian friendly historic areas. The major economic driver for New Smyrna Beach is the tourism/hospitality industry. The City leads the county in retail sales per capita, being both the historic trade center for Southeast Volusia County, as well as being a popular tourist area. Of the top ten employers, the industry sectors represented are: Retail, Honorable Mayor Owen, and Members of the City Commission, City of New Smyrna Beach, Florida, Health, Education, Government, Utilities, Restaurant

New Smyrna Beach and Nearby Attractions are The Marine Discovery Center, Arts on Douglas, Smyrna Dunes Park, Spruce Creek, Canaveral National Seashore, and The Turnbull Ruins. New Smyrna Beach has more than 13 miles of pristine white sand beaches, along with 24 miles of coastline at the nearby Canaveral National Seashore. The outdoor recreational activities include swimming, golf, scuba diving, hiking, windsurfing, fishing, boating and other water sports. New Smyrna Beach also organizes the Black Heritage Festival every year and Radio Disney Family Kidz Day's events twice a year.

Aviation and Aerospace training can be obtained from the Daytona Beach campus of Embry-Riddle Aeronautical University.

PERCENT CHANGE IN STATE POPULATION



Top 10 States by Numeric Growth: 2022 to 2023

| Rank | Geographic Area | April 1, 2020 (est. base) | July 1, 2022 | July 1, 2023 | Numeric Growth |
|------|-----------------|---------------------------|--------------|--------------|----------------|
| 1 | Texas | 29,145,459 | 30,029,848 | 30,503,301 | 473,453 |
| 2 | Florida | 21,538,216 | 22,245,521 | 22,610,726 | 365,205 |
| 3 | North Carolina | 10,439,459 | 10,695,965 | 10,835,491 | 139,526 |
| 4 | Georgia | 10,713,771 | 10,913,150 | 11,029,227 | 116,077 |
| 5 | South Carolina | 5,118,422 | 5,282,955 | 5,373,555 | 90,600 |
| 6 | Tennessee | 6,910,786 | 7,048,976 | 7,126,489 | 77,513 |
| 7 | Arizona | 7,157,902 | 7,365,684 | 7,431,344 | 65,660 |
| 8 | Virginia | 8,631,373 | 8,679,099 | 8,715,698 | 36,599 |
| 9 | Colorado | 5,773,707 | 5,841,039 | 5,877,610 | 36,571 |
| 10 | Utah | 3,271,614 | 3,381,236 | 3,417,734 | 36,498 |

Top 10 States or State Equivalent by Percent Growth: 2022 to 2023

| Rank | Geographic Area | April 1, 2020 (est. base) | July 1, 2022 | July 1, 2023 | Percent Growth |
|------|-----------------|---------------------------|--------------|--------------|----------------|
| 1 | South Carolina | 5,118,422 | 5,282,955 | 5,373,555 | 1.7% |
| 2 | Florida | 21,538,216 | 22,245,521 | 22,610,726 | 1.6% |
| 3 | Texas | 29,145,459 | 30,029,848 | 30,503,301 | 1.6% |
| 4 | Idaho | 1,839,117 | 1,938,996 | 1,964,726 | 1.3% |
| 5 | North Carolina | 10,439,459 | 10,695,965 | 10,835,491 | 1.3% |
| 6 | Delaware | 989,946 | 1,019,459 | 1,031,890 | 1.2% |
| 7 | D.C. | 689,548 | 670,949 | 678,972 | 1.2% |
| 8 | Tennessee | 6,910,786 | 7,048,976 | 7,126,489 | 1.1% |
| 9 | Utah | 3,271,614 | 3,381,236 | 3,417,734 | 1.1% |
| 10 | Georgia | 10,713,771 | 10,913,150 | 11,029,227 | 1.1% |

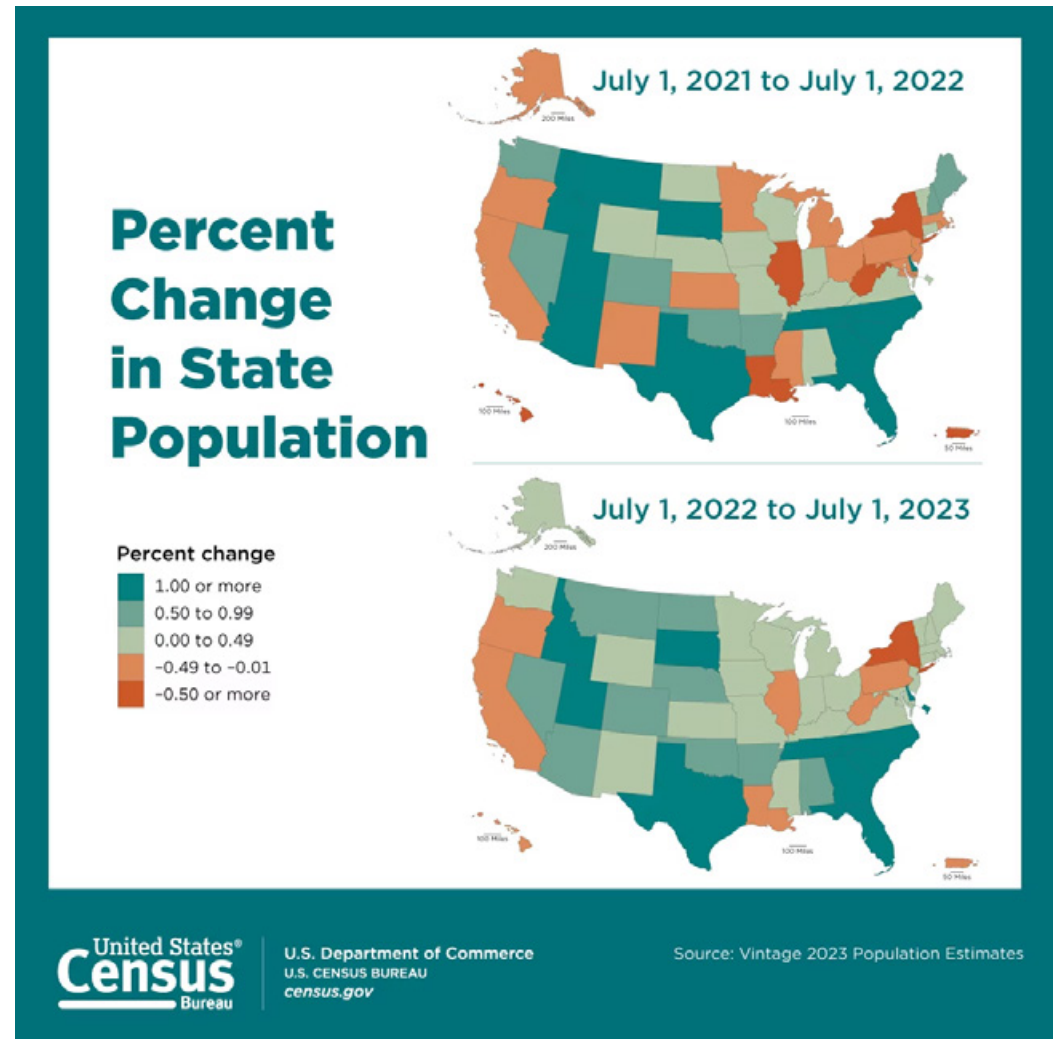

Source: United States Census Bureau
Read Full Article [HERE](#)
Posted on December 18, 2023



THE EXCLUSIVE NATIONAL NET LEASE TEAM of SRS Real Estate Partners

300+

TEAM
MEMBERS

25+

OFFICES

2K+

RETAIL
TRANSACTIONS

company-wide
in 2023

510+

CAPITAL MARKETS
PROPERTIES

SOLD
in 2023

\$2.2B+

CAPITAL MARKETS
TRANSACTION

VALUE
in 2023

This document has been prepared by SRS Real Estate Partners (SRS) and has been approved for distribution by all necessary parties. Although effort has been made to provide accurate information, SRS and those represented by SRS make no guarantees, warranties, or representations as to the completeness of the materials presented herein or in any other written or oral communications transmitted or made available. Documents may have been referred to in summary form and these summaries do not purport to represent or constitute a legal analysis of the contents of the applicable documents. Neither SRS or those represented by SRS represent that this document is all inclusive or contains all of the information you may require. Any financial projections and/or conclusions presented herein are provided strictly for reference and have been developed based upon assumptions and conditions in effect at the time the evaluations were undertaken. They do not purport to reflect changes in economic performance, local market conditions, economic and demographic statistics, or further business activities since the date of preparation of this document. Recipients of this document are urged to undertake their own independent evaluation of the subject and/or asset(s) being shared in this document.