



FOR SALE & LEASE

**MEDICAL OFFICE
BUILDING ("MOB")**

**950 S ARROYO PKWY
PASADENA, CA 91105**

FOR SALE & LEASE

**MEDICAL OFFICE BUILDING ("MOB")
(±21,876 SF)**

Exclusively Listed by:

John S. Archibald

Executive Vice President
626.204.1527 direct
jarchibald@naicapital.com
Cal DRE Lic #00996775

NAICapital
COMMERCIAL REAL ESTATE SERVICES, WORLDWIDE

naicapital.com

TABLE OF CONTENTS

950 S Arroyo Pkwy., Pasadena, CA 91105



Confidentiality Agreement	3
Executive Summary	4
Rent Roll	5
Floor Plans	6
Site Plan	7
Aerial Map	8
Property Photos	9
Parcel Map	10
Zoning Summary	11
Aerial Photos	12
Amenities Map	15
Location Map	16
Regional Map	17
Area Overview	18

CONFIDENTIALITY AGREEMENT

NAI Capital Commercial, Inc. (hereinafter “NAI”) has been retained as the exclusive advisor and broker regarding the sale of 950 S Arroyo Pkwy., Pasadena, CA 91105.

This Offering has been prepared by NAI for use by a limited number of parties and does not purport to provide a necessarily complete summary of the Property or any of the documents related thereto, nor does it purport to be all-inclusive or to contain all of the information which prospective investors may need or desire. All prospective purchasers to exercise independent due diligence in verifying all such information. Further, NAI, Owner, and its employees disclaim any and all liability for representations and warranties, expressed and implied, contained in, or for omission from, this Investment Offering or any other written or oral communication transmitted or made available to the recipient. This Offering does not constitute a representation that there has been no change in the business or affairs of the Property or the Owner since the date of preparation of the package. Analysis and verification of the information contained in this package is solely the responsibility of the prospective purchaser.

Additional information and an opportunity to inspect the Property will be made available upon written request to interested and qualified prospective investors.

Owner and NAI each expressly reserve the right, at their sole discretion, to reject any and all expressions of interest or offers regarding the Property and/or terminate discussions with any entity at any time with or without notice. Owner shall have no legal commitment or obligation to any entity reviewing this Offering or making an offer to purchase the Property unless and until a written agreement for the purchase of the Property has been fully executed, delivered, and approved by Owner and its legal counsel, and any conditions to Owner's obligations thereunder have been satisfied or waived. NAI is not authorized to make any representations or agreements on behalf of Owner.

This Offering and the contents, except such information which is a matter of public record or is provided in sources available to the public (such contents as so limited herein are called the “Contents”), are of a confidential nature. By accepting the package, you agree (i) to hold and treat it in the strictest confidence, (ii) not to photocopy or duplicate it, (iii) not to disclose the package or any of the contents to any other entity (except to outside advisors retained by you, if necessary, for your determination of whether or not to make a proposal and from whom you have obtained an agreement of confidentiality) without the prior written authorization of Owner or NAI Capital Commercial, (iv) not use the package or any of the contents in any fashion or manner detrimental to the interest of Owner or NAI, and (v) to return it to NAI immediately upon request of NAI or Owner.

ALL PROPERTY SHOWINGS ARE BY APPOINTMENT ONLY.

**PLEASE CONSULT A NAI Capital Commercial, Inc.
MARKETING REPRESENTATIVE FOR MORE DETAILS.**

Investment Advisors:



John S. Archibald, MCR
Executive Vice President
626.660.8228
jarchibald@naicapital.com
Cal DRE Lic #00996775

EXECUTIVE SUMMARY



PROPERTY HIGHLIGHTS

NAI Capital Commercial, Inc. is pleased to present Space For Lease and For Sale at the Class A Medical Office Building (“MOB”) located at 950 S Arroyo Parkway, Pasadena CA. Given there are (3) three contiguous suits vacant on the 2nd floor of approximately 2,586, 2,328 and 1,755 sqft totaling approximately 6,669 sqft, which is newly built-out and ready for immediate occupancy, the offering allows an Investor or Owner-User looking for a pride of ownership medical office building to lease and/or purchase this asset. The property is located on the south entrance to west Pasadena via Arroyo Parkway and is only 1.3 miles away from the renowned Huntington Memorial Hospital, a Cedars-Sinai affiliate. The property has highly built out medical office space with balconies allowing users to take advantage of Pasadena’s great climate and picturesque views of the San Gabriel Mountains and surrounding San Gabriel Valley area. Given its location at the south entrance to Pasadena and its proximity to the Foothill 210 and Ventura 134 Freeways, ingress and egress to and from the property is surpassed by no other.

PROPERTY SUMMARY

Location:	950 S Arroyo Pkwy., Pasadena CA 91105
Building:	±21,876 SF
Land:	±20,909 SF (±0.48 Acres)
Parking:	2.33/1,000 SF (52 covered & uncovered at grade level stalls)
APN:	5720-017-037
Zoning:	SFO-MU-C
Year Built:	1981
Asking Rental Rate:	\$3.75 NNN*
Asking Purchase Price:	\$17,900,000

*All available space is newly Built-Out with sinks in exam rooms ready for flooring and cabinetry of your choice

RENT ROLL

SUITE	TENANT	RENT	SQ. FT.	RENT/SQ FT	BASIS
310*	Owner Occupied/Medical	\$10,400	2,812	\$3.70	NNN
320	Medicine/SPA	\$6,000	2,473	\$2.43	NNN
330	Medicine/Concierge	\$10,800	3,886	\$2.78	NNN
340	Medicine/Concierge	\$5,400	1,767	\$3.06	NNN
210*	Vacant Asking Rate:	\$0 \$10,344	2,586	\$4.00	NNN
220*	Vacant Asking Rate:	\$0 \$8,730	2,328	\$3.75	NNN
230*	Vacant Asking Rate:	\$0 \$6,581	1,755	\$3.75	NNN
240	Medicine/Concierge	\$3,900	1,411	\$2.76	NNN
250	Oncology	\$9,800	2,858	\$3.43	NNN

Total: \$46,300 21,876 \$1.20 Est. NNN**

*Contiguous Built-Out for Medical

** Actual NOI

Available Potentially Available

ASKING PRICE	BUYER TYPE
Net Operating Income ("NOI"):	\$555,600** Owner/User
Proforma NOI:	\$984,420*** Investor
Cap Rate:	5.50%
Asking Price:	\$17,900,000

***Projected rent at \$3.75 NNN on entire building



FLOOR PLANS

950 S Arroyo Pkwy., Pasadena, CA 91105

2nd Floor

 Balconies

3rd Floor

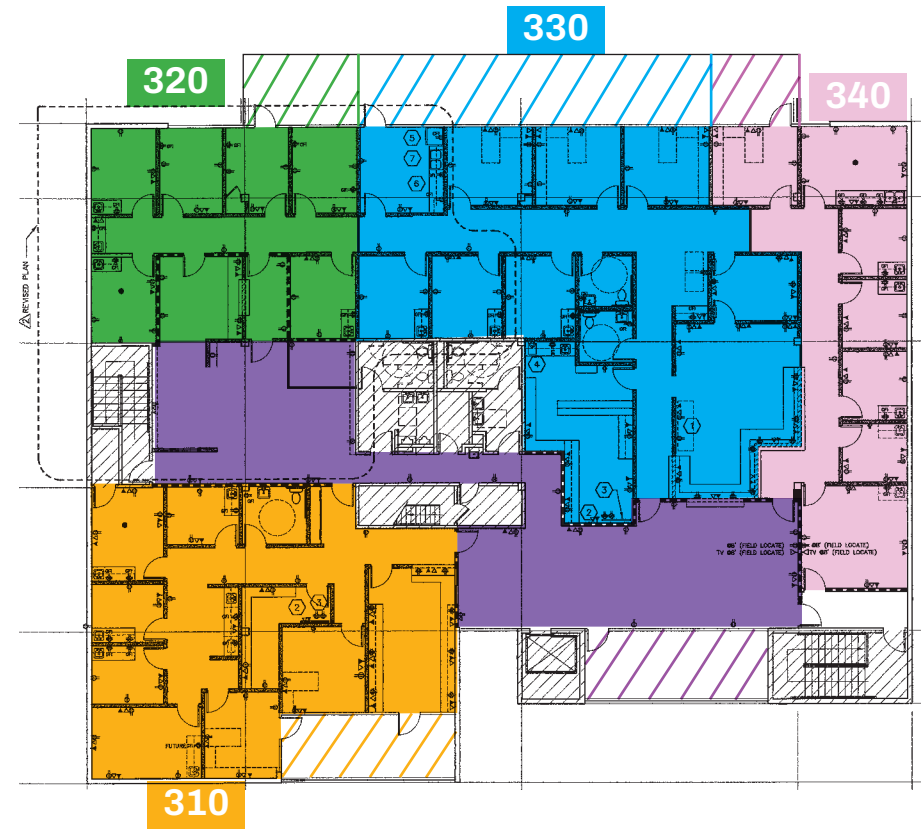
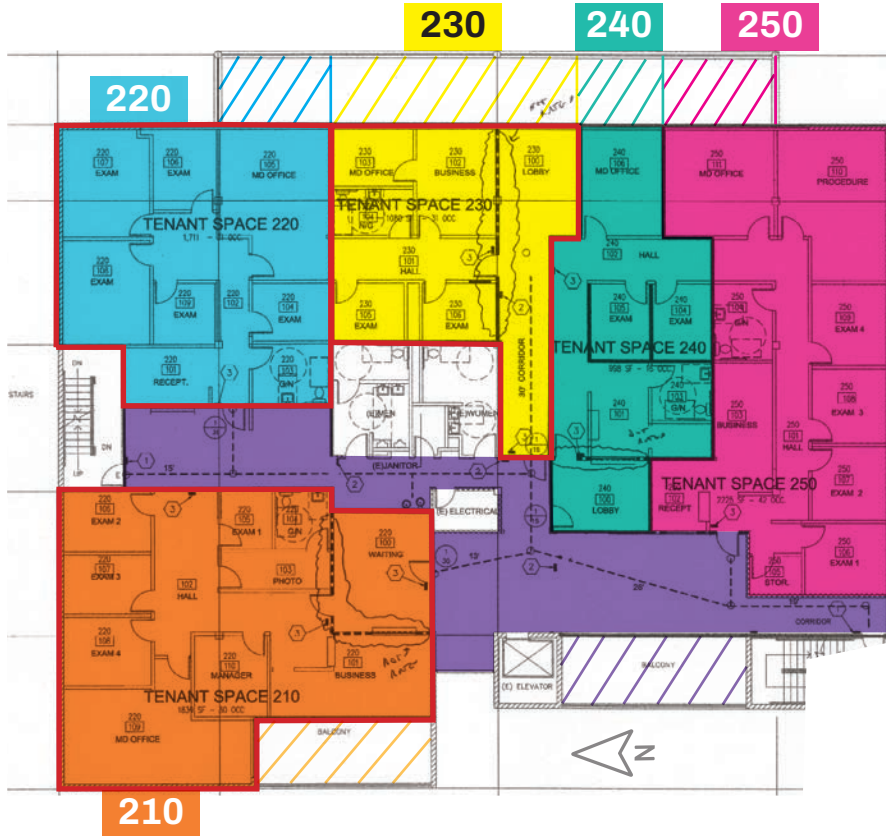

Available Spaces

SUITE	SQ. FT.
210	2,586
220	2,328
230	1,755

Potentially Available

SUITE	SQ. FT.
310*	2,812
*Owner Occupied	

AERIAL MAP



PROPERTY PHOTOS



PARCEL MAP

PARCEL SUMMARY

Land: ±20,909 SF (±0.48 Acres)

APN: 5720-017-037

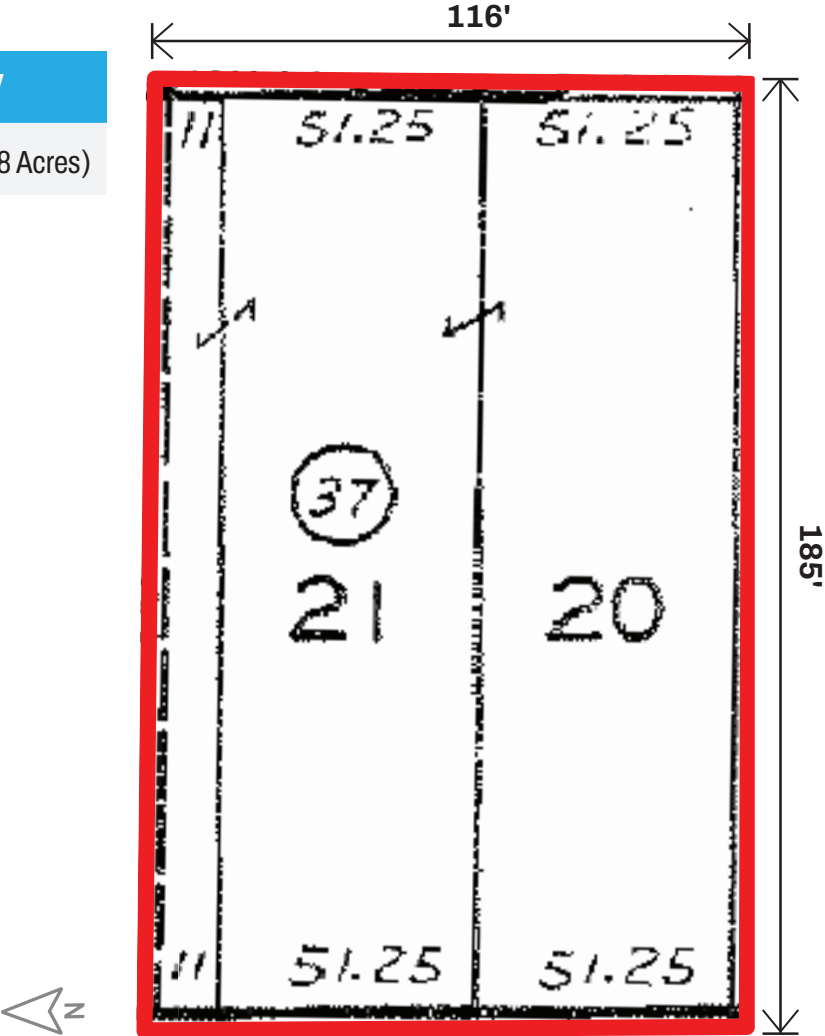

ZONING SUMMARY

SFO-MU-C

South Fair Oaks Specific Plan – Adopted July 11, 2022

HEART District – Health, Education, Arts, Research and Technology



SFO-MU-C, a mixed-use designation in the South Fair Oaks Specific Plan. Medical office uses are permitted as defined below. See the land use table (SFO-MU-C column), 17.35.030.



The parking requirements for the prior bank/financial institution are the same as a medical office, so nothing additional would be required. See 17.35.090. Both uses are under the 'Office, Professional & Business Support' classification.

TABLE SFOSP-9: MINIMUM PARKING BY LAND USE

Office, Professional and Business Support	2 per 1,000 SF
---	----------------

Medical: An office or health facility providing health services including, without limitation, preventative and rehabilitation treatment, diagnostic services, testing and analysis. This use includes offices providing medical, dental, surgical, rehabilitation, podiatry, optometric, chiropractic and psychiatric services, and medical or dental laboratories incidental to these offices, but exclude inpatient services and overnight accommodation.

AERIAL PHOTO



AERIAL PHOTO



AERIAL PHOTO



AMENITIES MAP



LOCATION MAP

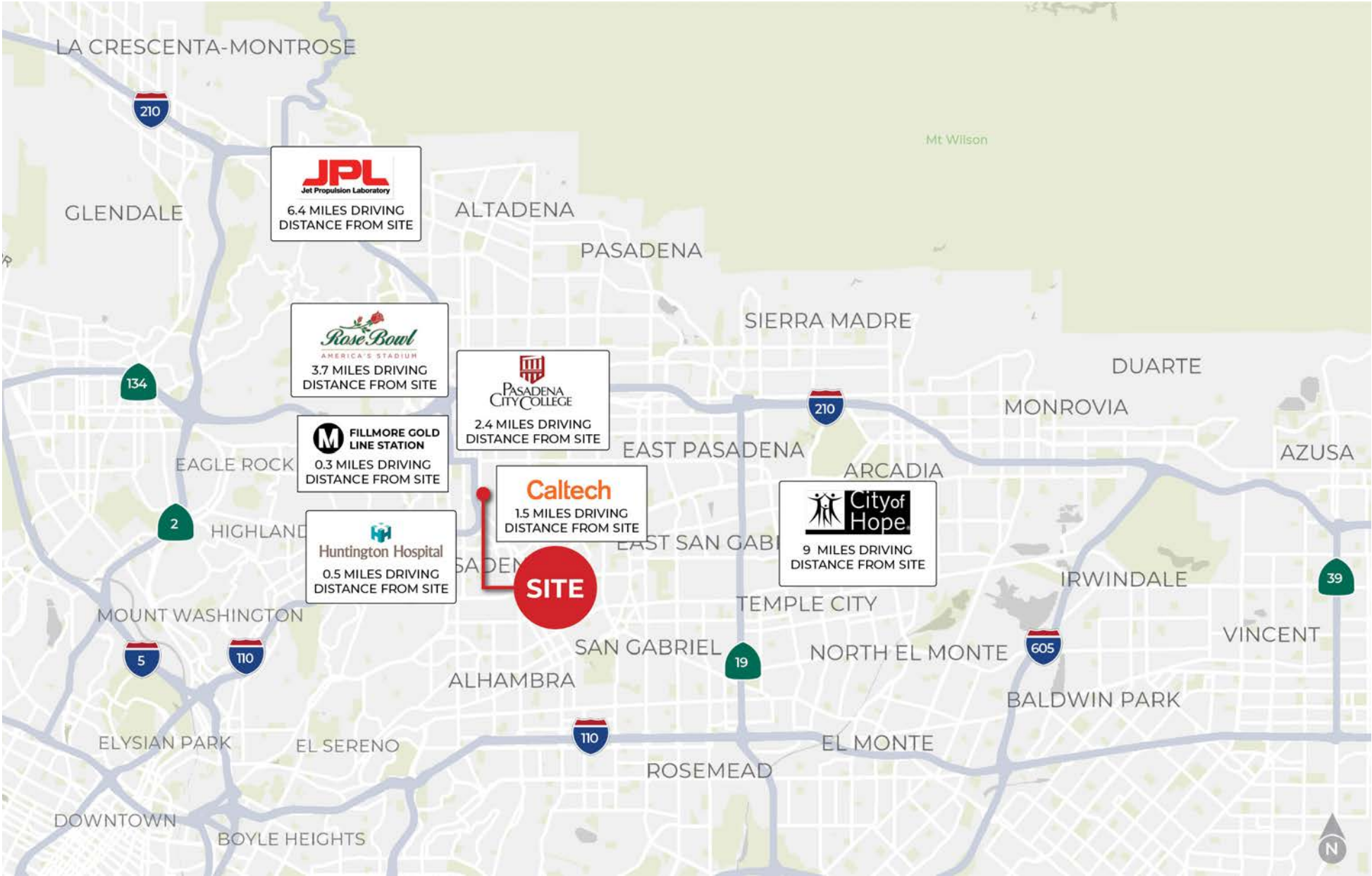

REGIONAL MAP

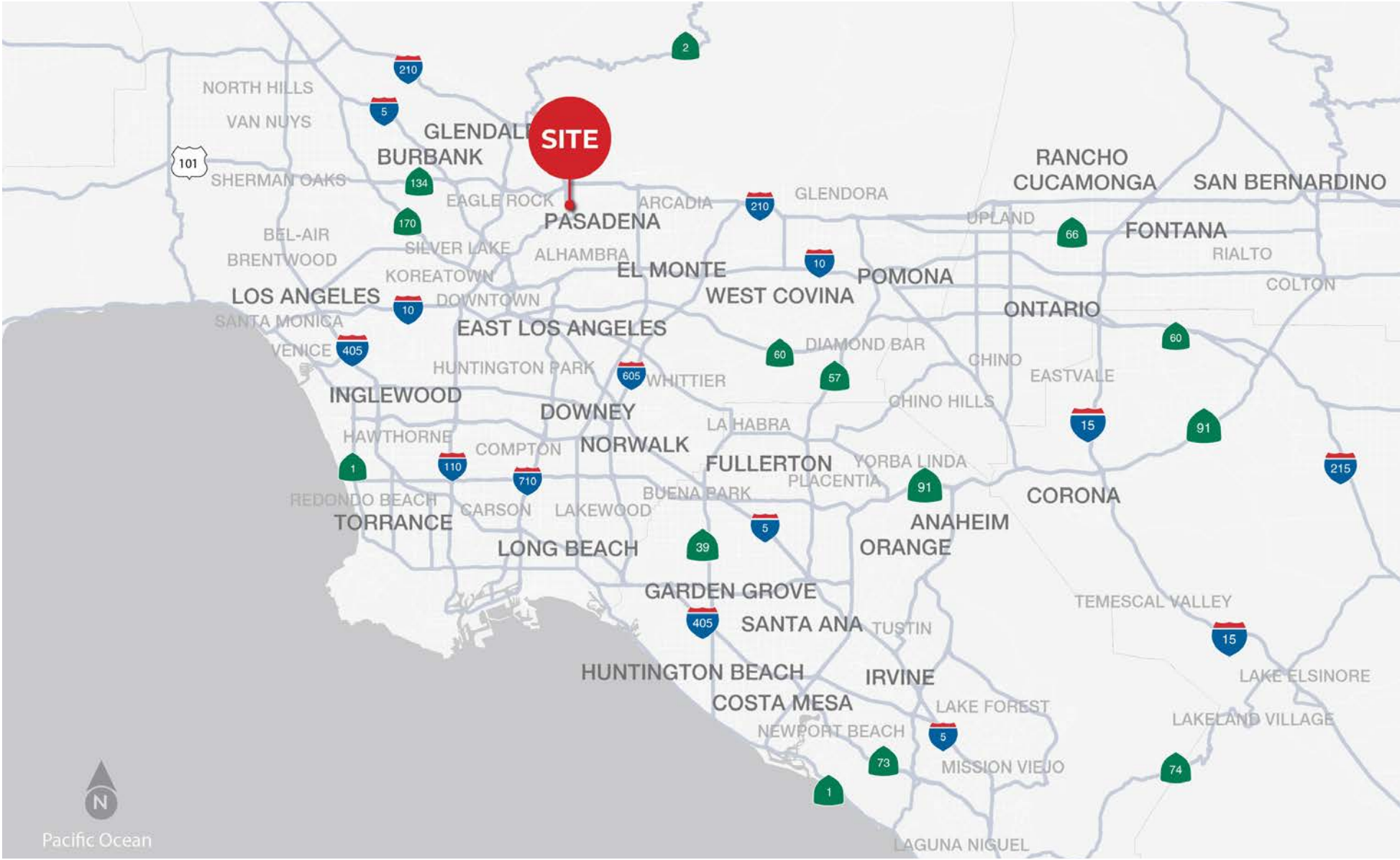

AREA OVERVIEW

CITY OF PASADENA



141,342
Population



59,760
Households



\$122,424
HH Income



37.9
Median Age

LOS ANGELES COUNTY, CA

The City of Pasadena is centrally located between Glendale and Arcadia in Los Angeles County, adjacent to Southern California's growing San Gabriel Valley region. Pasadena lies approximately seven miles east of Glendale and 12 miles northeast of Downtown Los Angeles. The City spans 23.1 square miles and together with Glendale and Burbank forms the Tri-Cities retail market.

Pasadena represents Los Angeles County's ninth-largest city and offers residents a high quality of life with a low crime rate, excellent schools, and plenty of local entertainment and events. Due to its proximity to the City of Los Angeles and I-210, Pasadena serves as an ideal location for retail businesses. The famous Old Pasadena historic district serves as a walkable commercial hub that attracts residents and tourists alike, particularly during the annual Tournament of Roses parade and Rose Bowl Game. Other popular attractions include the Huntington Library, Art Museum and Botanical Gardens and Santa Anita Park in adjacent Arcadia.

POPULATION & INCOME

The City of Pasadena is home to more than 141K residents and nearly 60K households while approximately 556K people and 207K households reside within a five-mile radius of the subject property. The City and the area around the property expect to grow 0.7%, adding nearly 2K households through 2025.

Area households are considered affluent; the average annual household income for the City is \$122,424, forecast to increase 20.4% to \$147,358 per year in 2025. The median owner-occupied home value reflect this wealth at \$722,094 – well above LA County's median property value.

Overall, residents are highly educated as 74.1% of adults in the City attended some college, 52.1% earned a bachelor's degree or higher, and an impressive 23.6% achieved a graduate degree.

AREA OVERVIEW (CONT.)



11,131
Businesses



101,955
Employees



\$2.27B/Yr.
Retail Spending



\$56.8M
Sales Tax Revenue

Economy & Employment

Pasadena provides a business-friendly environment with a significant capacity for commercial development. Pasadena retailers gain access to an outstanding transportation system, including the nearby Hollywood Burbank Airport, freight rail service, and the LA Metro Gold Line for visitors and commuters. Key local industries range from health-care to education and aerospace. The City of Pasadena's labor pool consists of about 70% white collar workers and 30% blue collar. This breaks down to 32.1% in professional and related sectors, 18.7% sales and office positions, and 17.3% service jobs.

Pasadena features numerous major retail centers, including Old Town Pasadena, Paseo Colorado, and South Lake Avenue. These commercial centers serve as dining and entertainment hubs for the area's 160K daytime population. Pasadena generated over \$44.6M in sales tax revenue in 2019, which is projected to increase to \$56.8M in 2020 due to Measure I, a local sales tax increase passed in 2018.

Pasadena Principal Employers

Top Employers	Employees
California Institute of Technology - JPL	5,029
Kaiser Permanente	4,760
California Institute of Technology - Campus	3,900
Huntington Memorial Hospital	3,200
Pasadena City College	2,619
Pasadena Unified School District	2,420
The City of Pasadena	2,278
Bank of America	1,300
Pacific Clinics Administration	1,100
Art Center College of Design	883

Source: NAI Capital Commercial Research; Applied Geographic Solutions

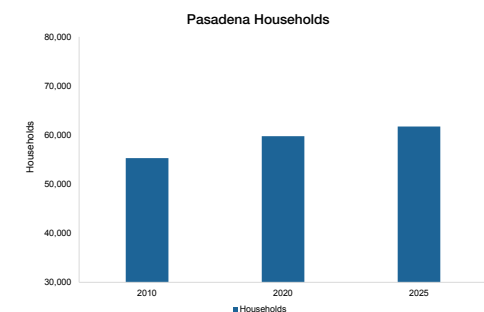
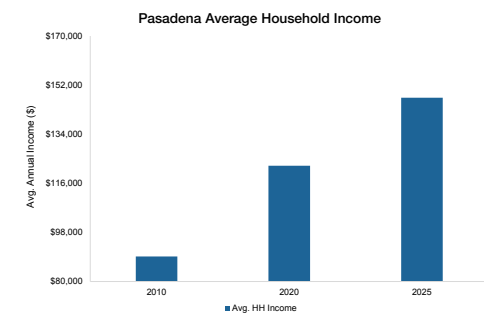



FOR SALE & LEASE

**MEDICAL OFFICE
BUILDING ("MOB")**

**950 S ARROYO PKWY
PASADENA, CA 91105**

FOR SALE & LEASE

**MEDICAL OFFICE BUILDING ("MOB")
(±21,876 SF)**

Exclusively Listed by:

John S. Archibald

Executive Vice President

626.204.1527 direct

jarchibald@naicapital.com

Cal DRE Lic #00996775

NAICapital
COMMERCIAL REAL ESTATE SERVICES, WORLDWIDE

No warranty, express or implied, is made as to the accuracy of the information contained herein. This information is submitted subject to errors, omissions, change of price, rental or other conditions, withdrawal without notice, and is subject to any special listing conditions imposed by our principals. Cooperating brokers, buyers, tenants and other parties who receive this document should not rely on it, but should use it as a starting point of analysis, and should independently confirm the accuracy of the information contained herein through a due diligence review of the books, records, files and documents that constitute reliable sources of the information described herein. Logos are for identification purposes only and may be trademarks of their respective companies. NAI Capital, Inc. Cal DRE Lic. #02130474.

naicapital.com