

Industrial Land | For Sale/Lease/Build-to-Suit

199ST INDUSTRIAL BUSINESS PARK

Phase II Lots now Available

Industrial Land

Individual Lots & Build-to-Suit
Options up to ±600,000 SF

109th Avenue & 199th Street
Edmonton, Alberta

Multiple Options Available

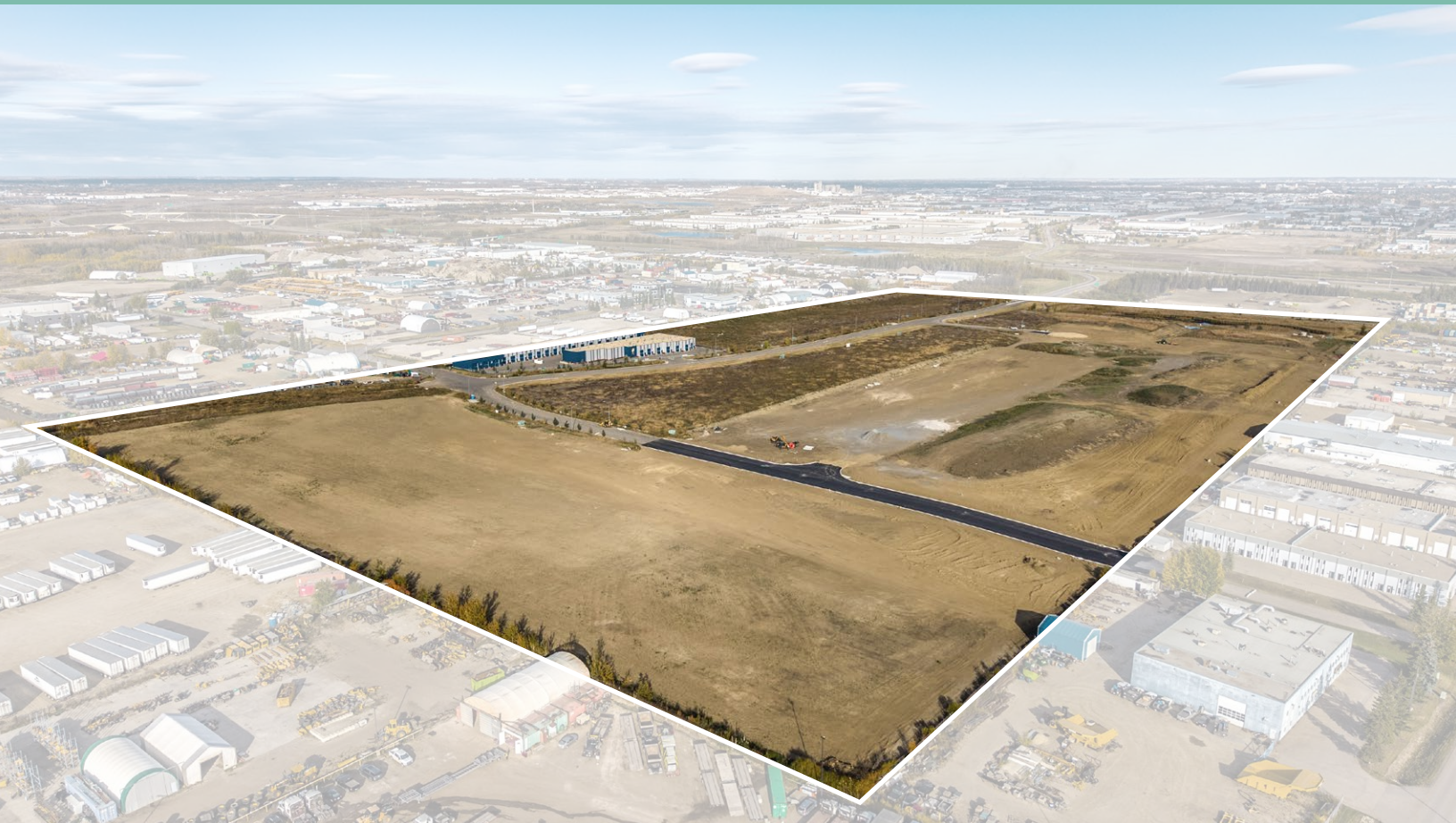

199th Street Business Park

109th Avenue & 199th Street | Edmonton, Alberta

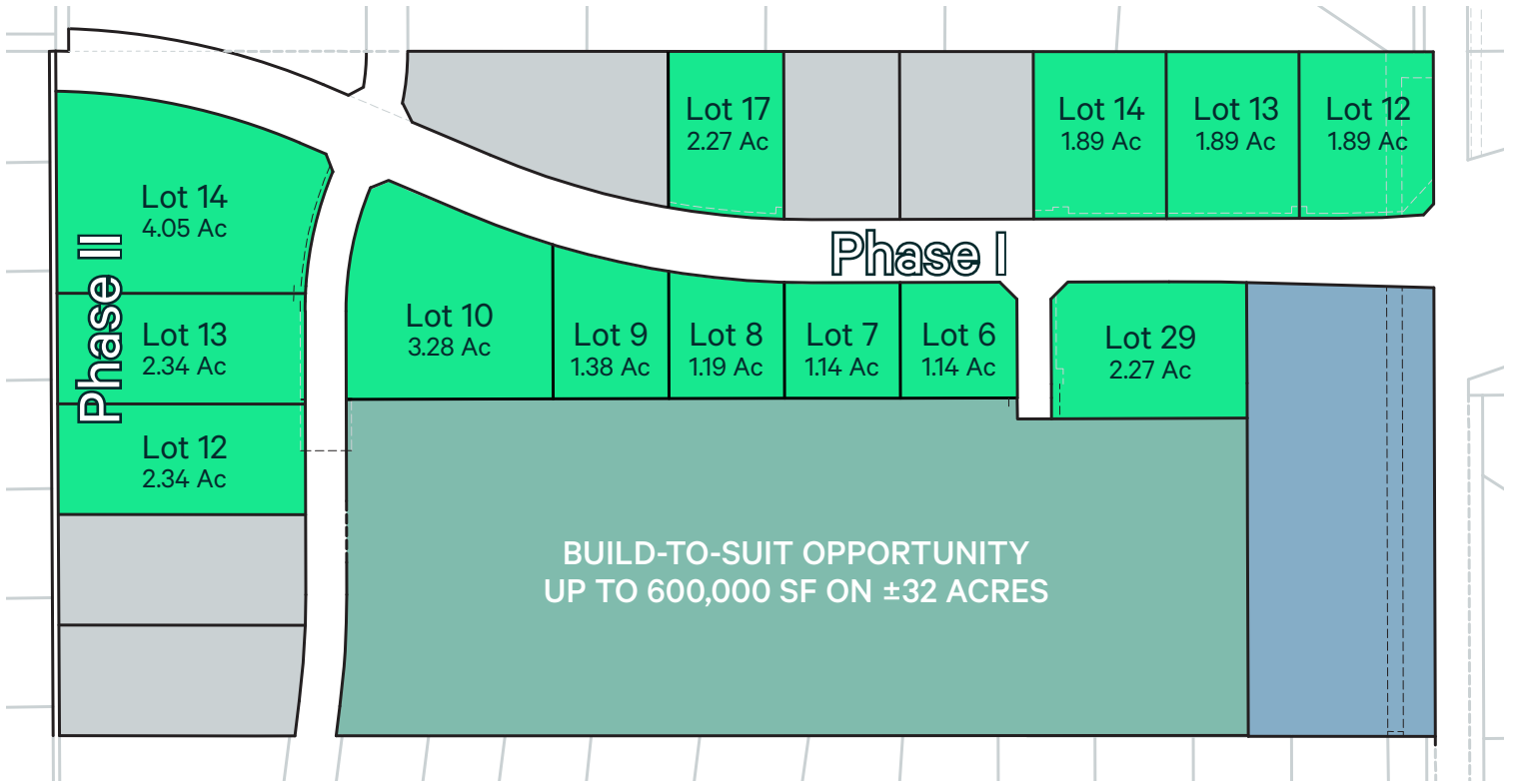

Individual Lots for Sale

Phase I Blocks 4 & 9

Lots 12-17 & 24-27

Lot	Lot Size	Zoning	Price per Acre	List Price
Lot 6	1.14 Ac	BE	\$800,000 / Ac	\$912,000
Lot 7	1.14 Ac	BE	\$800,000 / Ac	\$912,000
Lot 8	1.19 Ac	BE	\$800,000 / Ac	\$952,000
Lot 9	1.38 Ac	BE	\$800,000 / Ac	\$1,104,000
Lot 10	3.28 Ac	BE	\$800,000 / Ac	\$2,624,000
Lot 12	1.89 Ac	BE	\$800,000 / Ac	\$1,512,000
Lot 13	1.89 Ac	BE	\$800,000 / Ac	\$1,512,000
Lot 14	1.89 Ac	BE	\$800,000 / Ac	\$1,512,000
Lot 17	1.61 Ac	IM	\$800,000 / Ac	\$1,288,000
Lot 29	2.27 Ac	BE	\$800,000 / Ac	\$1,816,000

Phase II Block 5

Lots 10-14

Lot	Lot Size	Zoning	Price per Acre	List Price
Lot 12	2.34 Ac	IM	\$800,000 / Ac	\$1,872,000
Lot 13	2.34 Ac	IM	\$800,000 / Ac	\$1,872,000
Lot 14	4.05 Ac	IM	\$800,000 / Ac	\$3,240,000

Drive Times

1 Min

to Anthony Henday Drive

7 Min

to Yellowhead Trail

24 Min

to Downtown Edmonton

25 Min

to Edmonton International Airport

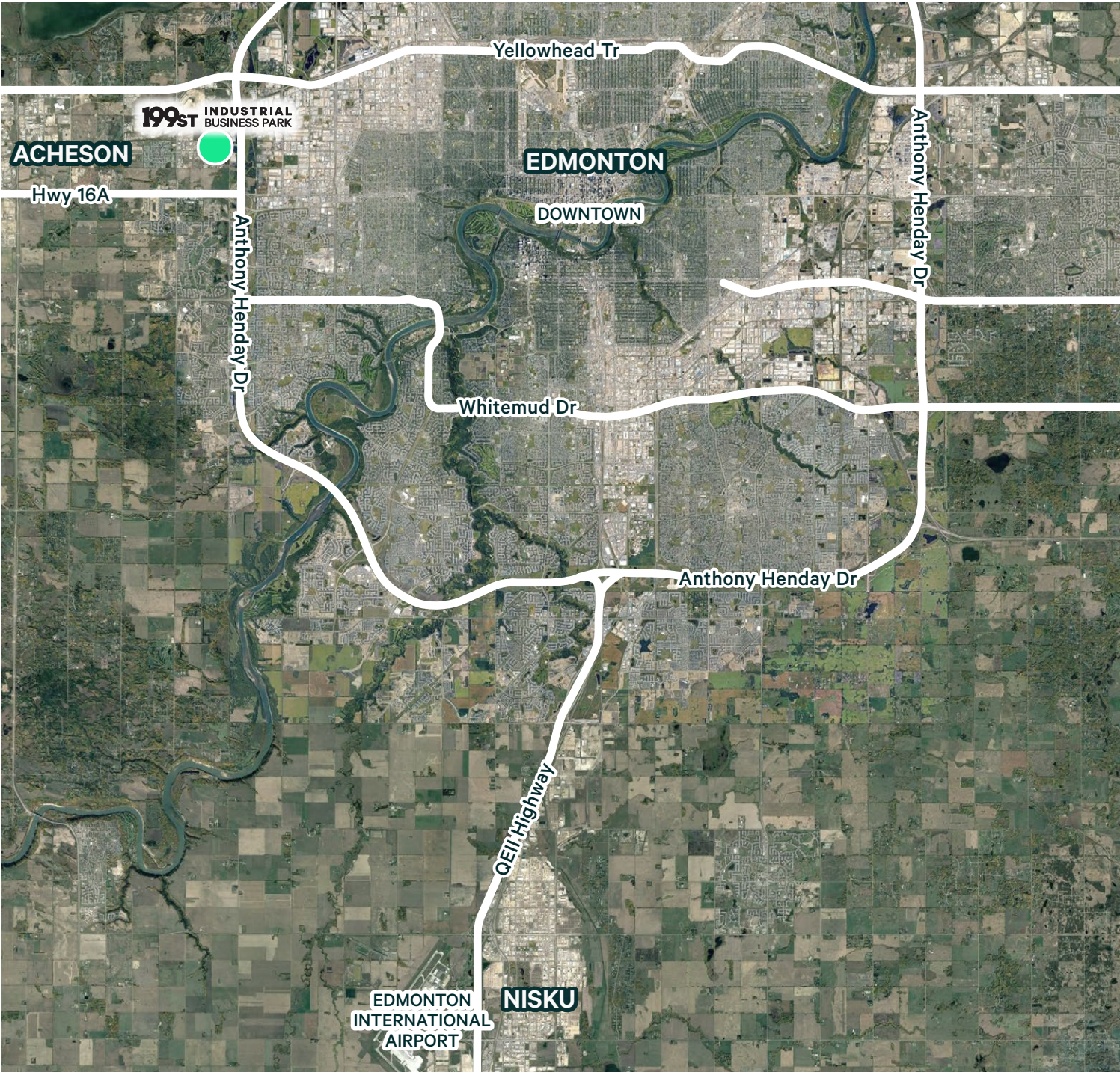

199th Street Business Park

109th Avenue & 199th Street | Edmonton, Alberta

For Sale/Lease/Build-to-Suit

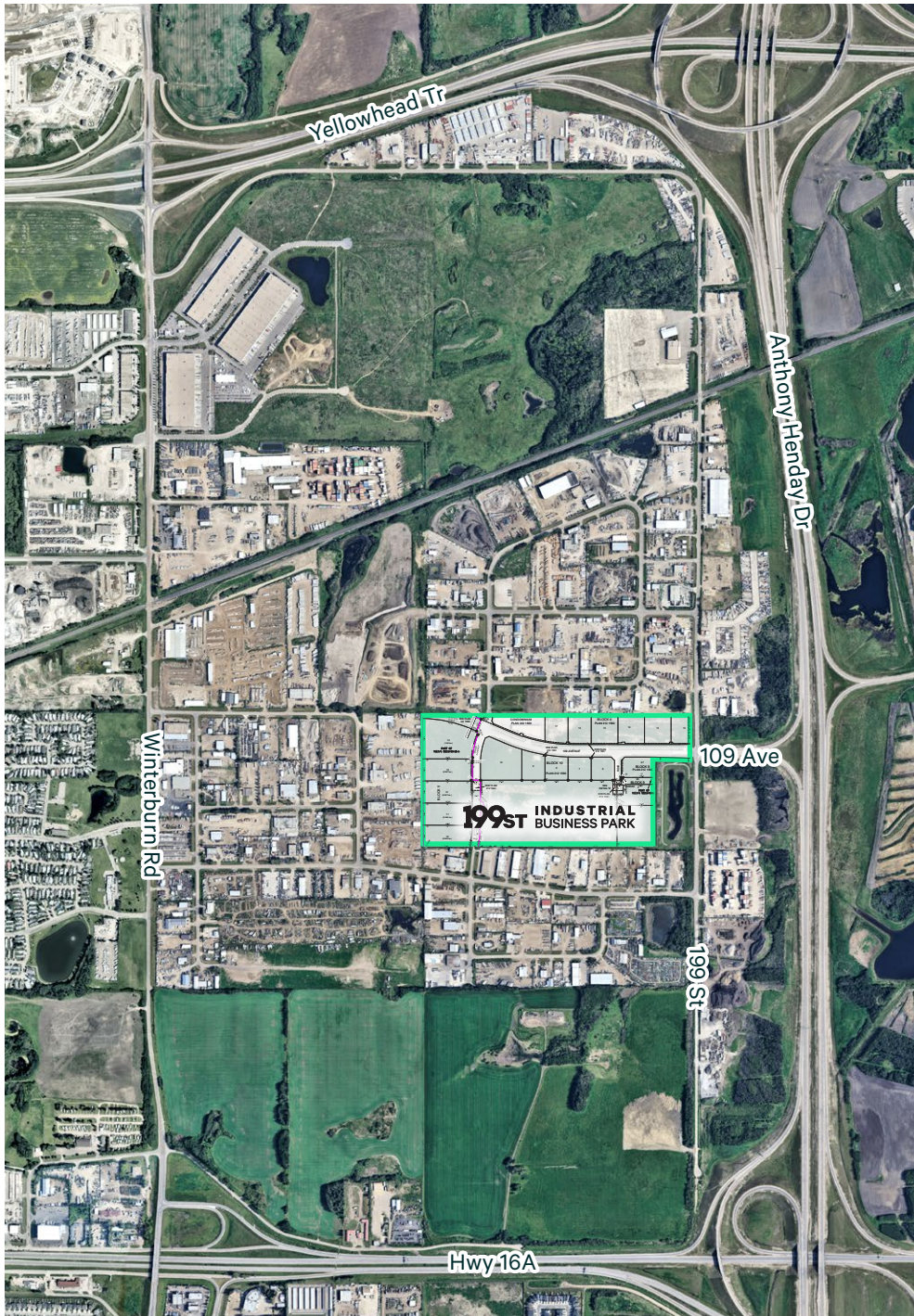

Contact Us

Kevin Hughes

Senior Vice President
+1 780 917 4634
kevin.hughes@cbre.com
***Lead Broker**

Gregg Maimann

Senior Vice President
+1 780 917 4632
gregg.maimann@cbre.com
***Lead Broker**

Trevor Schmidt

Vice President
+1 780 917 4641
trevor.schmidt@cbre.com

Jordan Adams

Vice President
+1 780 917 4645
jordan.adams@cbre.com

Braylon Klemchuk

Vice President
+1 780 229 4687
braylon.klemchuk@cbre.com

Jay Olmstead

Sales Representative
+1 780 554 1191
jay.olmstead@cbre.com

John Allan McKay

Associate
+1 780 915 5020
johnallan.mckay@cbre.com

Lucas Neumeyer

Associate
+1 780 850 2267
lucas.neumeyer@cbre.com

*(Sub) Tenant / Purchaser is responsible to confirm the electrical service to the premises / building and ensure it is sufficient for their intended use.

This disclaimer shall apply to CBRE Limited, Real Estate Brokerage, and to all other divisions of the Corporation; to include all employees and independent contractors ("CBRE"). The information set out herein, including, without limitation, any projections, images, opinions, assumptions and estimates obtained from third parties (the "Information") has not been verified by CBRE, and CBRE does not represent, warrant or guarantee the accuracy, correctness and completeness of the Information. CBRE does not accept or assume any responsibility or liability, direct or consequential, for the Information or the recipient's reliance upon the Information. The recipient of the Information should take such steps as the recipient may deem necessary to verify the Information prior to placing any reliance upon the Information. The Information may change and any property described in the Information may be withdrawn from the market at any time without notice or obligation to the recipient from CBRE. CBRE and the CBRE logo are the service marks of CBRE Limited and/or its affiliated or related companies in other countries. All other marks displayed on this document are the property of their respective owners. All Rights Reserved.