

THIS SURVEY IS BEING PROVIDED SOLELY FOR THE USE OF THE CURRENT PARTIES AND THAT NO LICENSE HAS BEEN CREATED, EXPRESS OR IMPLIED, TO COPY THE SURVEY EXCEPT AS IS NECESSARY IN CONJUNCTION WITH THE ORIGINAL TRANSACTION.

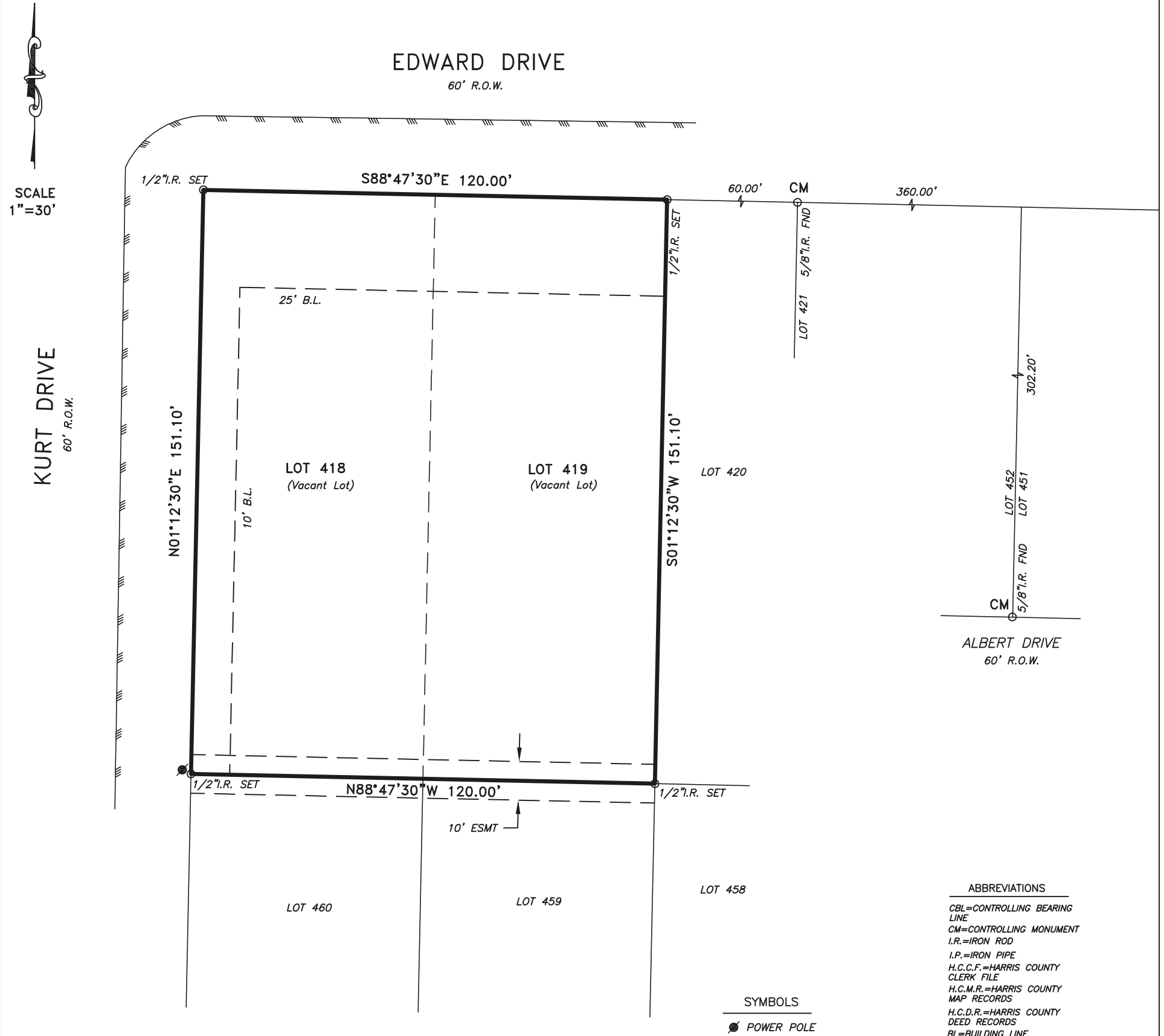

NOTE: THIS SURVEY WAS DONE WITHOUT THE BENEFIT OF A TITLE COMMITMENT, BUILDING LINES, EASEMENTS OR DEED RESTRICTIONS MAY EXIST.

LOTS(S): 418 AND 419		BLOCK: N/A	SUBDIVISION: HUMBLE ESTATES		
RECORDATION: VOL. 24, PG, 03 H.C.M.R.		COUNTY: HARRIS	STATE: TEXAS	SURVEY: N/A	
ADDRESS: 0 EDWARD DRIVE			CITY: HUMBLE, 77396	EFFECTIVE DATE: SEPTEMBER 15, 2021	
PURCHASER: N/A			TITLE COMPANY: N/A		G.F. No. N/A

I DO HEREBY CERTIFY THAT THIS SURVEY WAS MADE ON THE GROUND FOR THE PROPERTY LEGALLY DESCRIBED HEREON (OR ON ATTACHED SHEET) REPRESENTS THE FACTS FOUND AT THIS TIME.

THIS PROPERTY IS NOT IN THE 100 YEAR FLOOD ZONE, IS IN ZONE x PER F.I.R.M. MAP No. 48201C 0485 M  
DATED: 06-09-2014

FIELD WORK	JJ	09-07-21
DRAFTED BY	JA	09-15-21
JOB No.	21-468	
KEY MAP No.	375S	

- ABBREVIATIONS
- CBL=CONTROLLING BEARING LINE
  - CM=CONTROLLING MONUMENT
  - I.R.=IRON ROD
  - I.P.=IRON PIPE
  - H.C.C.F.=HARRIS COUNTY CLERK FILE
  - H.C.M.R.=HARRIS COUNTY MAP RECORDS
  - H.C.D.R.=HARRIS COUNTY DEED RECORDS
  - BL=BUILDING LINE
  - CIR=CAPPED IRON ROD
  - ESMT=EASEMENT
  - ROW=RIGHT OF WAY

SYMBOLS

⦿ POWER POLE

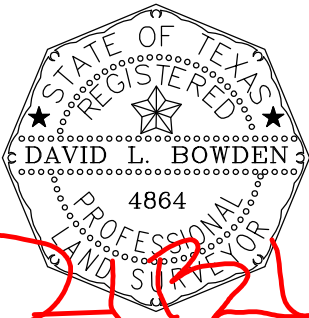

David L. Bowden TX. R.P.L.S. No. 4864

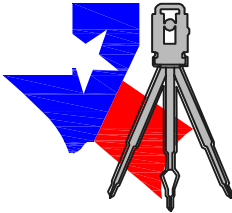

**Bowden Survey**  
PROFESSIONAL SURVEYING SERVICES  
12000 WESTHEIMER ROAD, SUITE 106  
HOUSTON, TEXAS 77077  
PHONE: (281) 531-1900 FAX: (281) 531-4900  
TBPLS Registration No. 10127400