

88TH AVENUE & 38TH STREET | SOMERS, WISCONSIN 53171



CBRE



FOR SALE OR LEASE
BUILD-TO-SUIT OPPORTUNITIES

THE PREMIER NEW
BUSINESS PARK IN
SOUTHEAST
WISCONSIN

**FIRST
PARK**

94

AERIAL VIEW

1 MILE TO FULL
INTERCHANGE



KENOSHA
REGIONAL
AIRPORT

BUILDING D
451,022 SF TOTAL
120,379 SF AVAILABLE



MILWAUKEE
CHICAGO



87TH AVE

38TH ST



PARK FEATURES



Owned and developed by First Industrial Realty Trust



Sites can accommodate build-to-suits from 150,000 SF to 1,500,000 SF



Minutes to shopping and restaurants



Premier business park environment



Frontage along Canadian Pacific RR with potential rail access



Easy access to I-94 via 4-way interchanges



±309 acres zoned for industrial use



Good access to all types of labor



Located minutes from the Illinois / Wisconsin border

SITE PLAN

LEASED

BUILDING A - 3737 84TH AVE

- **USABLE SITE AREA:** 32.33 ACRES
- **BUILDING AREA:** 601,439 SF
- **TRUCK DOCKS:** 60
- **TRAILERS:** 172
- **CAR PARKING:** 273

LEASED

BUILDING B - 8725 31ST ST

- **USABLE SITE AREA:** 36.15 ACRES
- **BUILDING AREA:** 602,324 SF
- **TRUCK DOCKS:** 80
- **TRAILERS:** 142
- **CAR PARKING:** 323

BUILDING C (PLANNED/PROPOSED)

- **USABLE SITE AREA:** 42.70 ACRES
- **BUILDING AREA:** 571,736 SF
(EXPANDABLE TO 1 M SF)
- **TRUCK DOCKS:** 80
- **TRAILERS:** 121
- **CAR PARKING:** 314

BUILDING D COMPLETED

- **USABLE SITE AREA:** 27.84 ACRES
- **BUILDING AREA:** 451,022 SF EXPANDABLE TO 617,362 SF
- **TRUCK DOCKS:** 52 EXT, EXPANDABLE TO 104
- **TRAILERS:** 111
- **CAR PARKING:** 288

BUILDING E (PLANNED/PROPOSED)

- **USABLE SITE AREA:** 39.66 ACRES
- **BUILDING AREA:** 840,000 SF
- **TRUCK DOCKS:** 182
- **TRAILERS:** 216
- **CAR PARKING:** 314

BUILDING F (PLANNED/PROPOSED)

- **USABLE SITE AREA:** 28.03 ACRES
- **BUILDING AREA:** 514,560 SF
- **TRUCK DOCKS:** 110
- **TRAILERS:** 134
- **CAR PARKING:** 300

BUILDING G (PLANNED/PROPOSED)

- **USABLE SITE AREA:** 28.133 ACRES
- **BUILDING AREA:** 574,560 SF
- **TRUCK DOCKS:** 110
- **TRAILERS:** 134
- **CAR PARKING:** 300

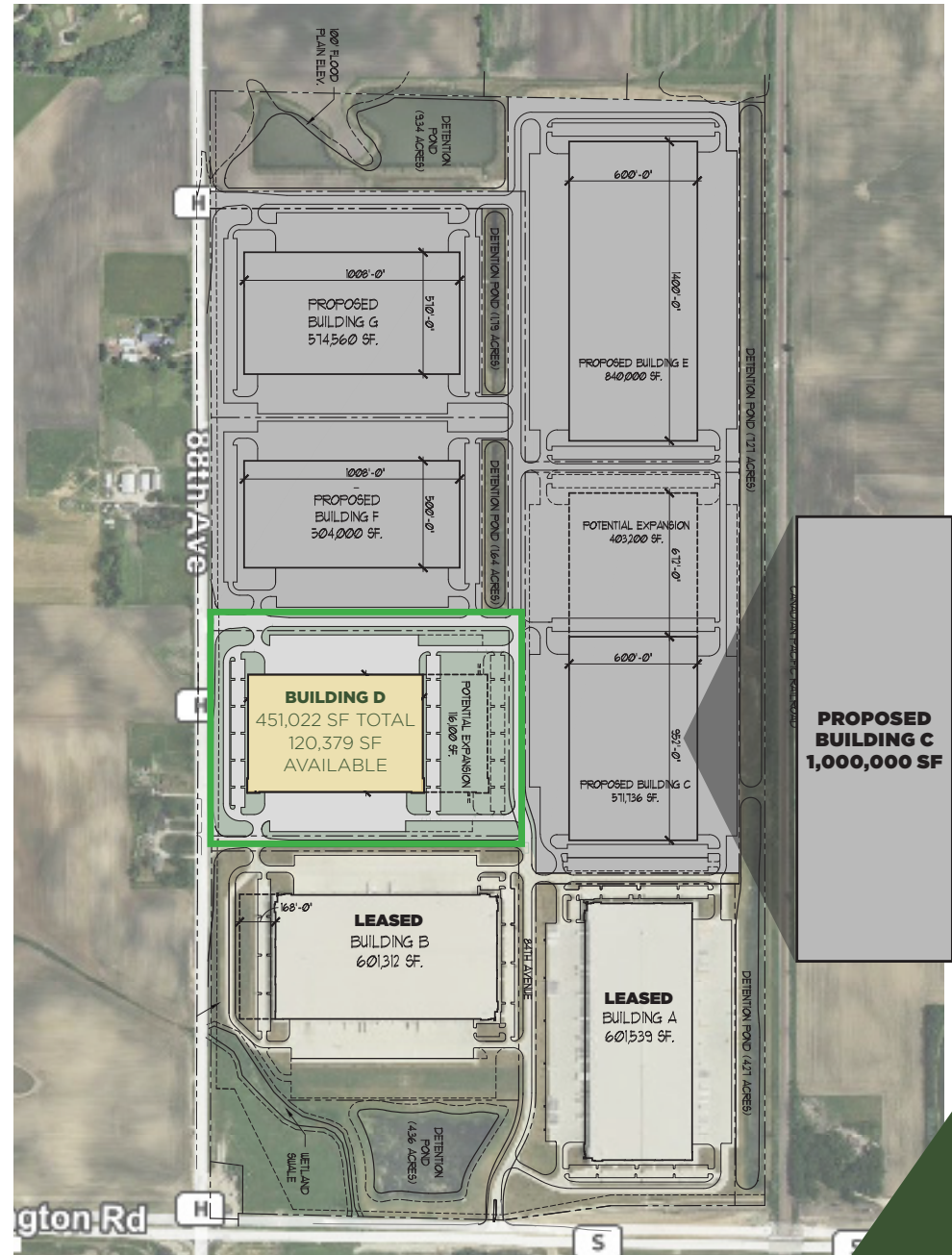

AERIAL VIEW



FOR MORE INFORMATION, PLEASE CONTACT:

SAM BADGER, SIOR
+1 847 310 2099
sam.badger@cbre.com

WHIT R. HEITMAN
+1 847 624 4947
whit.heitman@cbre.com

EXCLUSIVELY
MARKETED BY

CBRE

DEVELOPED BY

FIRST
INDUSTRIAL
REALTY TRUST

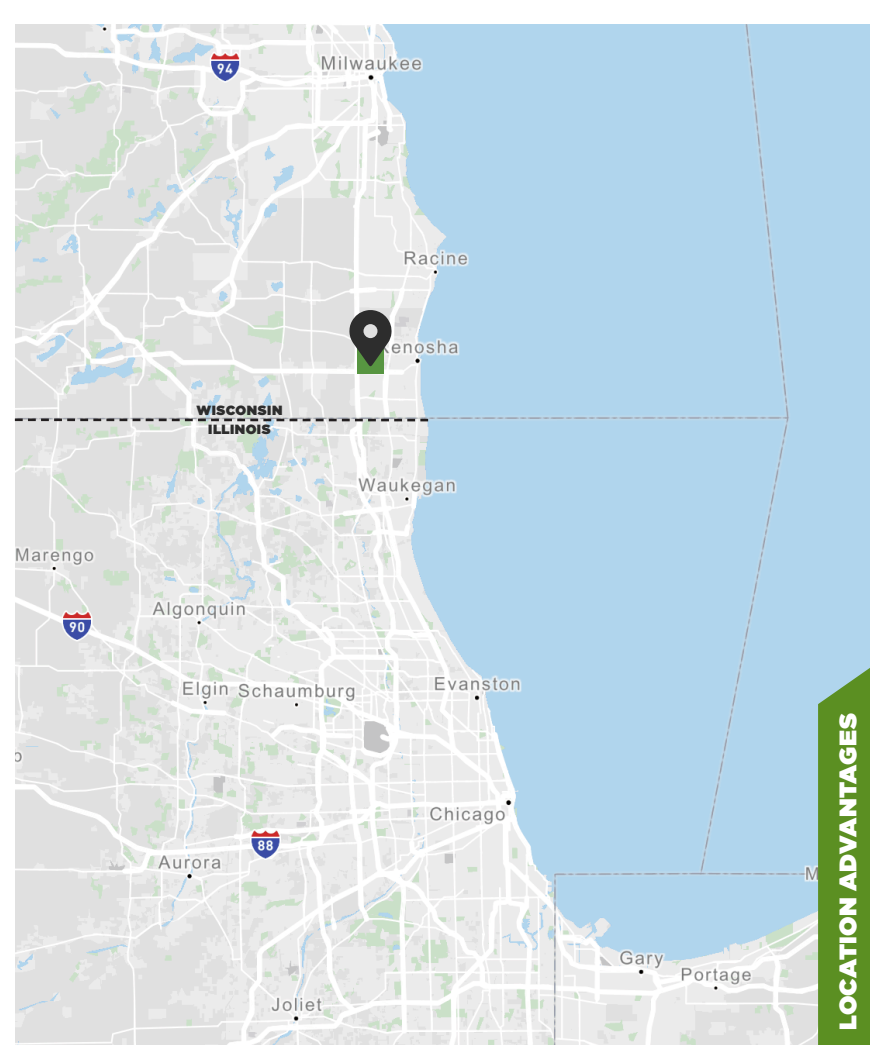

LOCATION ADVANTAGES



FIRST PARK 94

-  Pro-business community, county and state
-  Less than one hour from O'Hare and Mitchell Int'l airports
-  8 miles north of the Illinois/Wisconsin border
-  Located in Kenosha County, Wisconsin
-  Minutes from full I-94 interchanges
-  Multiple retail and dining amenities nearby

FOR MORE INFORMATION, PLEASE CONTACT:

SAM BADGER, SIOR
 +1 847 310 2099
 sam.badger@cbre.com

WHIT R. HEITMAN
 +1 847 624 4947
 whit.heitman@cbre.com

EXCLUSIVELY MARKETED BY **CBRE** DEVELOPED BY **FIRST INDUSTRIAL REALTY TRUST**

© 2022 CBRE, Inc. All rights reserved. This information has been obtained from sources believed reliable, but has not been verified for accuracy or completeness. You should conduct a careful, independent investigation of the property and verify all information. Any reliance on this information is solely at your own risk. CBRE and the CBRE logo are service marks of CBRE, Inc. All other marks displayed on this document are the property of their respective owners, and the use of such logos does not imply any affiliation with or endorsement of CBRE. Photos herein are the property of their respective owners. Use of these images without the express written consent of the owner is prohibited. PMStudio_November2019