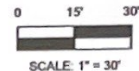
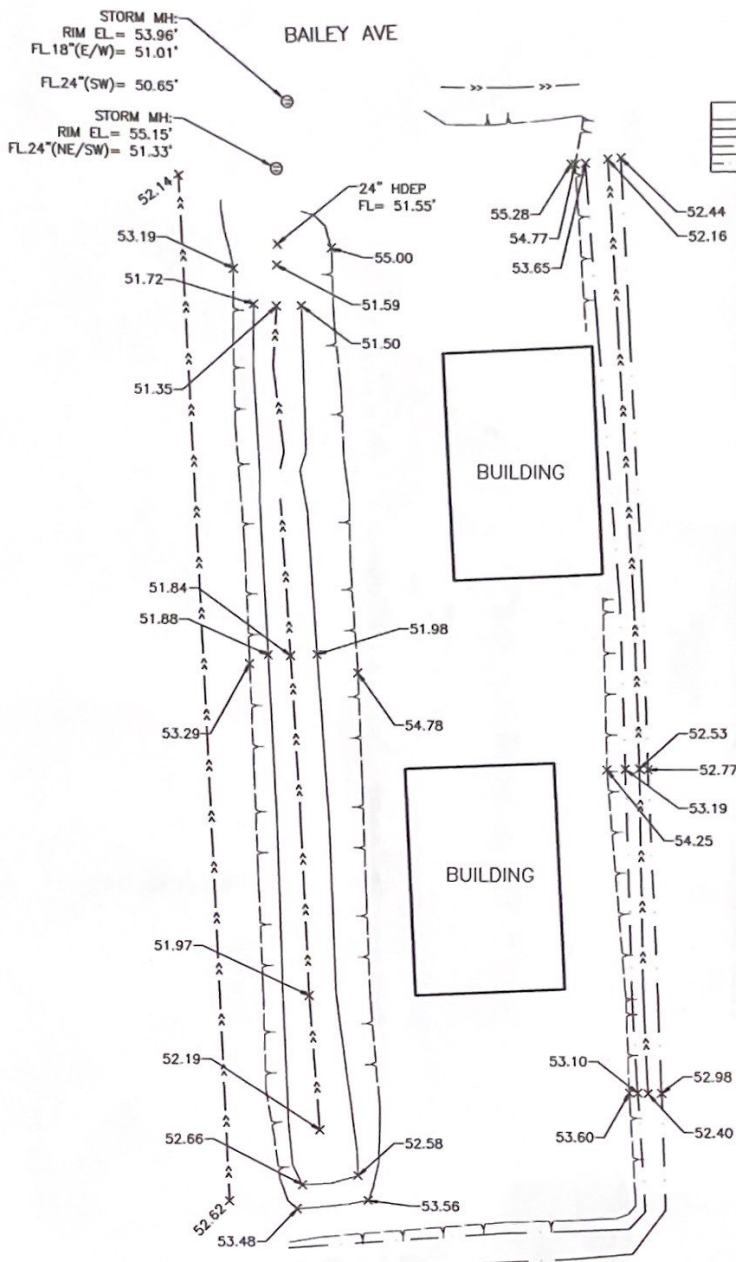

EXHIBIT "A"



LEGEND	
—	TOP BANK
-->	FLOWLINE
---	GRADE BREAK



03-02-2022
 JOSHUA A. MCGINN
 REGISTERED PROFESSIONAL
 LAND SURVEYOR NO. 6467



PROJECT BENCHMARK: BRAZORIA DRAINAGE
 DISTRICT No. 4 BENCHMARK No. CO-5 BRASS
 DISK ELEVATION = 45.73 US SURVEY FEET,
 NAVD88, 2001 ADJUSTMENT

I HEREBY CERTIFY THAT THIS SURVEY WAS MADE ON THE GROUND AND THAT THIS
 EXHIBIT CORRECTLY REPRESENTS THE FACTS FOUND AT THE TIME OF THE SURVEY.
 NOTE: THIS EXHIBIT IS FOR GRAPHICAL PURPOSES ONLY IN RELATION TO THE
 TOPOGRAPHIC DATA SHOWN HEREON AND IS NOT A BOUNDARY SURVEY NOR SHALL IT
 BE CONSTRUED IN ANY WAY AS A BOUNDARY SURVEY.

SOUTH POINT SURVEYING, PLLC
 LAND SURVEYING SERVICES
 3221 S. MAIN STREET, PEARLAND, TX 77581
 PHONE: 713-540-5101
 WWW.SP-SURVEY.COM
 TBPL58 10194401

ASBUILT SURVEY

SPOT ELEVATION
 DESIGNATED BY ENGINEER
 BRAZORIA COUNTY, TEXAS
 PEARLAND, TEXAS

PAGE: 1 OF 1	DATE: 03/02/22	JOB: 22-99-026
--------------	----------------	----------------