

Google Earth

@ 2020 Google

West WW

Face Pit WW

Barley Center WW

Santa Maria

Old WW Casing

Phase 1 East

North Solar WW

WW Casing #3

Palm Solar WW

Middle WW

North WW

5 Bedlam WW

Per-Solr WW #6

5 Bedlam WW

White Tank WW

Moore WW

Horse Facility WW

Fresh Water Tank

#1 WW

WW Casing #1

Chapel Laon WW

WW Casing #2

Julian WW

1 mi



PLAT SHOWING SURVEY OF A
 3173.80 ACRE TRACT OF LAND
 IN
 SECTIONS 46, 47, 48, 53, 54, 55, 62 & 63
 BLOCK N
 G. & M.M.B. & A. SURVEY
 WARD COUNTY, TEXAS

SURVEYED: APRIL, 2015

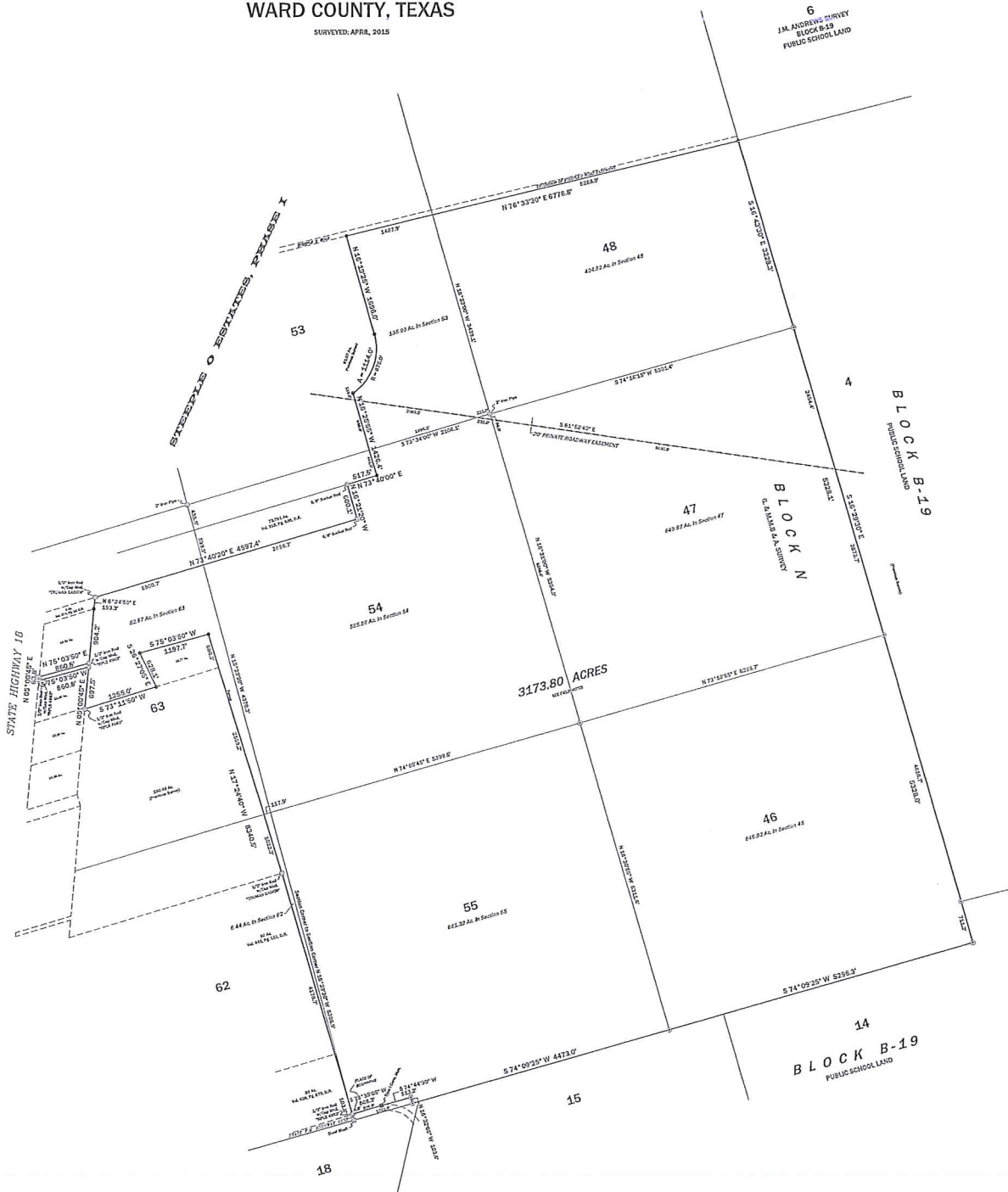

COPIES MAY NOT
 BE RELIED UPON

Copyright 2015
WHERE ON EARTH INC.
 Professional Land Surveying
 6501 County Road 2075
 Lubbock, Texas 79424
 806.752.7222
 TPLS FIRM NO. 12062000
 www.whereonearth.com
 Project No. 6113



NON-TRANSFERABLE CERTIFICATE
 ONE TIME USE ONLY
 For: Central Expressway, Inc.
 This plat is on a legal size sheet
 provided in an electronic format.
 The survey was prepared by
 MICHAEL J. NEWBY
 4083
 State of Texas
 Surveyor
 11/14/2015
 State of Texas
 Surveyor
 State & County, Regional Professional Land Survey No. 6113

SABINAL PROPERTIES, LP
P.O. BOX 80909, MIDLAND COUNTY, TX 79708-0909

LEGAL DESCRIPTION:

"ALL OF SURFACE ESTATE AND WATER RIGHTS IN AND TO A 3173.80 ACRE TRACT OF LAND BEING ALL OF SECTIONS 46 AND 47, A PART OF SECTIONS 48,53,54,55,62, AND 63, BLOCK N, G&MMB&A SURVEY, WARD COUNTY, TEXAS, AND MORE PARTICULARLY DESCRIBED IN EXHIBIT A ATTACHED HERETO AND MADE A PART HEREOF;

A 1.86 ACRE TRACT OF LAND OUT OF SECTION 64, BLOCK N, G&MMB&A SURVEY, WARD COUNTY, TEXAS, AND MORE PARTICULARLY DESCRIBED IN EXHIBIT B ATTACHED HERETO AND MADE A PART HEREOF." A 1.86 ACRE TRACT OF LAND OUT OF SECTION 64, BLOCK N. G&MMB&A SURVEY, WARD COUNTY, TEXAS, AND MORE PARTICULARLY DESCRIBED IN EXHIBIT B ATTACHED HERETO AND MADE PART HEREOF."



Share



Lens

