

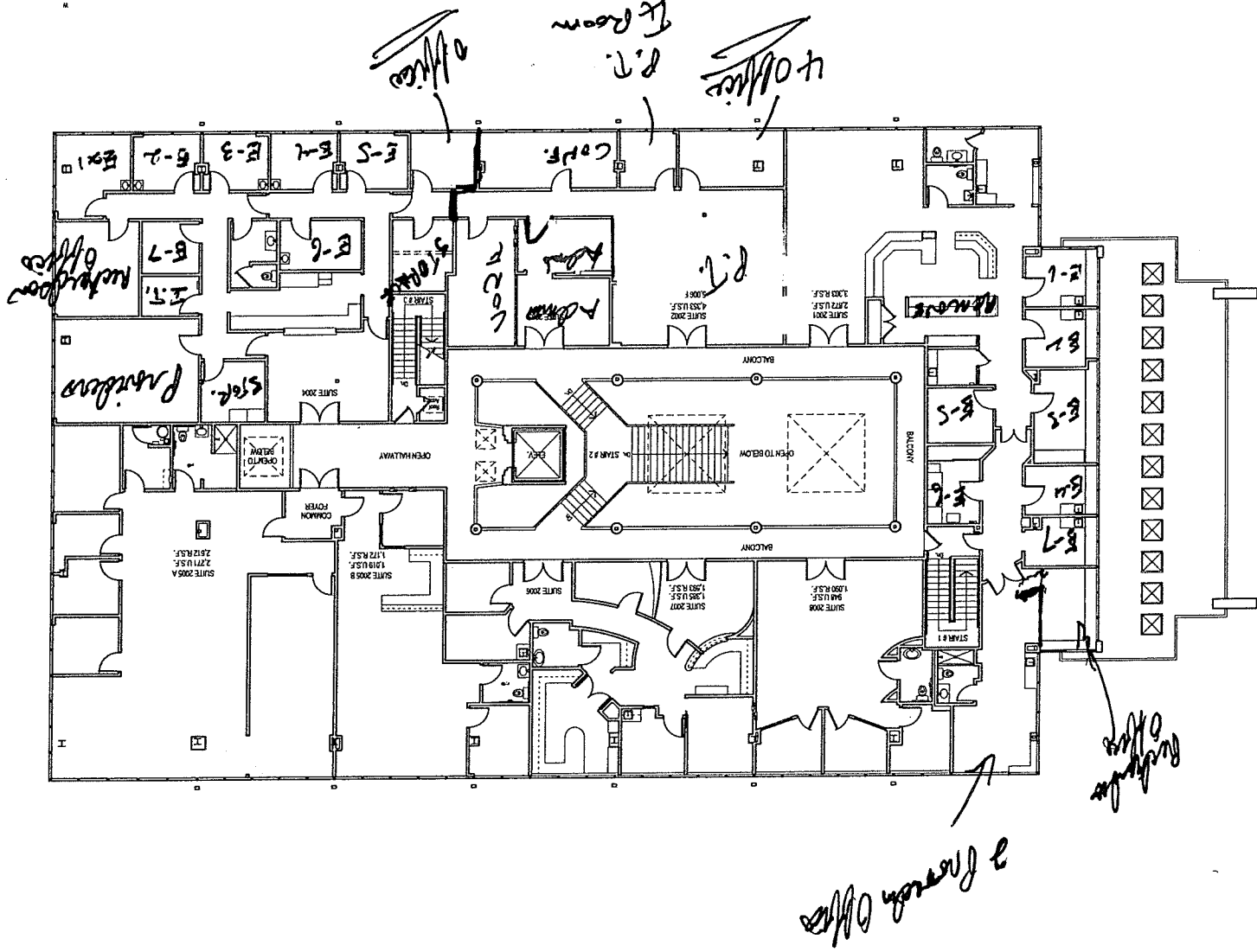

1/2 = 1/4

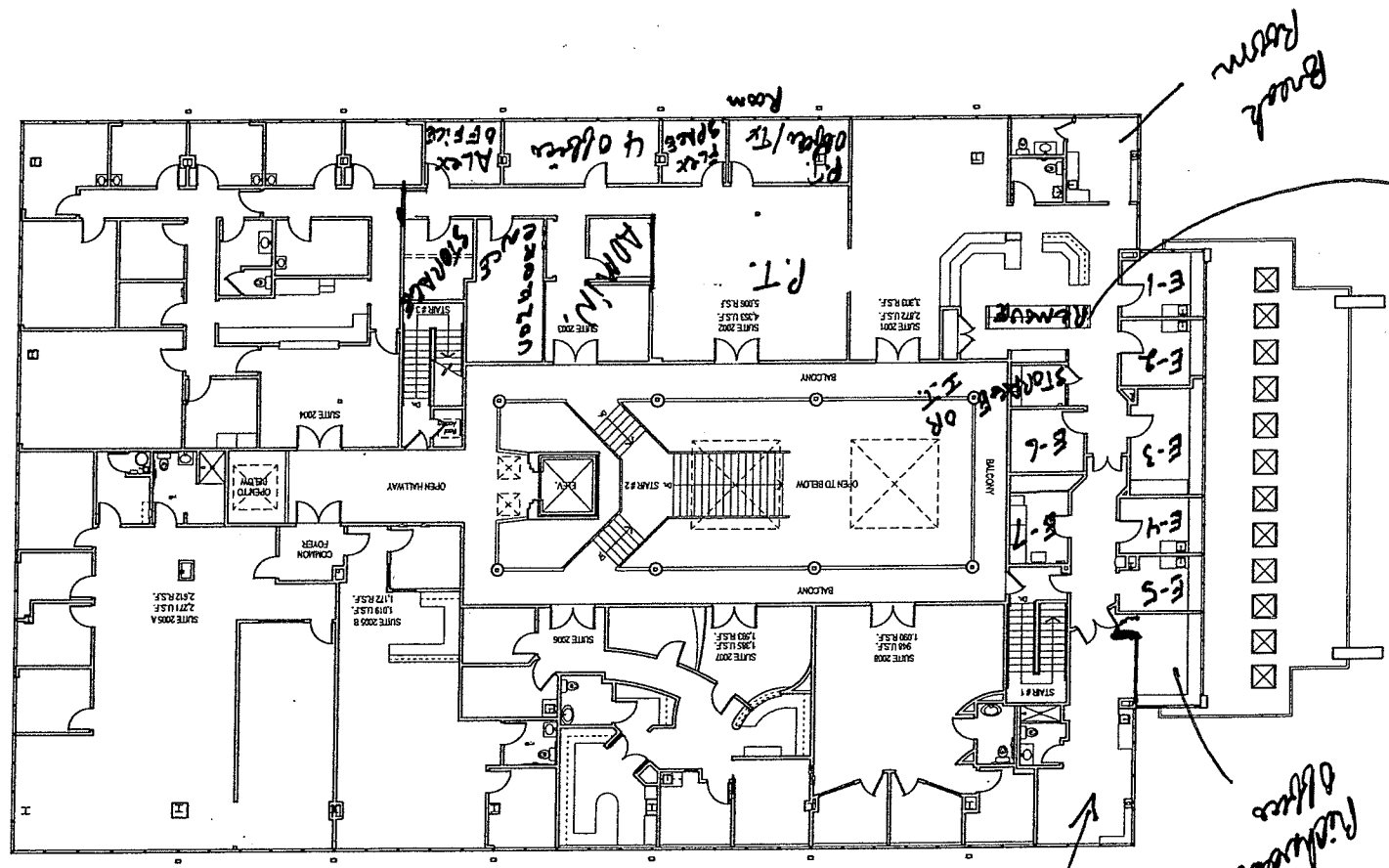

4  
1  
4



Replaces of  
N.A.  
S. A.  
S. A.

Richardson  
Office

2-3  
Office

ADMIN  
STORAGE  
CORRIDOR

STORAGE  
OR  
E.K.

P.T.

Break  
Room

STORAGE

STORAGE

STORAGE

STORAGE

STORAGE

STORAGE

STORAGE

STORAGE

STORAGE

STORAGE

STORAGE

STORAGE

STORAGE

STORAGE

STORAGE

STORAGE

STORAGE

STORAGE

STORAGE

STORAGE

STORAGE

STORAGE



# SPRINT SIGNS

9177 Chesapeake Dr.  
San Diego, CA 92123  
858-278-6152 sprintsigns.net

This document is the exclusive property of Sprint Signs and may not be copied, reproduced, manufactured, layout, material and color call-outs. A signature confirms design approval and directs Sprint Signs to begin production. Any post-signature changes will incur charges.

Please sign, date & reply via email, Thank you!

INVOICE #201498	DESIGN DATE 11/10/20	ADDRESS 3434 MIDWAY DR, SAN DIEGO, CA	ATTENTION KEN KISBERT ken@ashcraftinvestments.com	APPROVAL SIGNATURE	DATE
-----------------	----------------------	---------------------------------------	---	--------------------	------

PROPOSED - OPTION 2

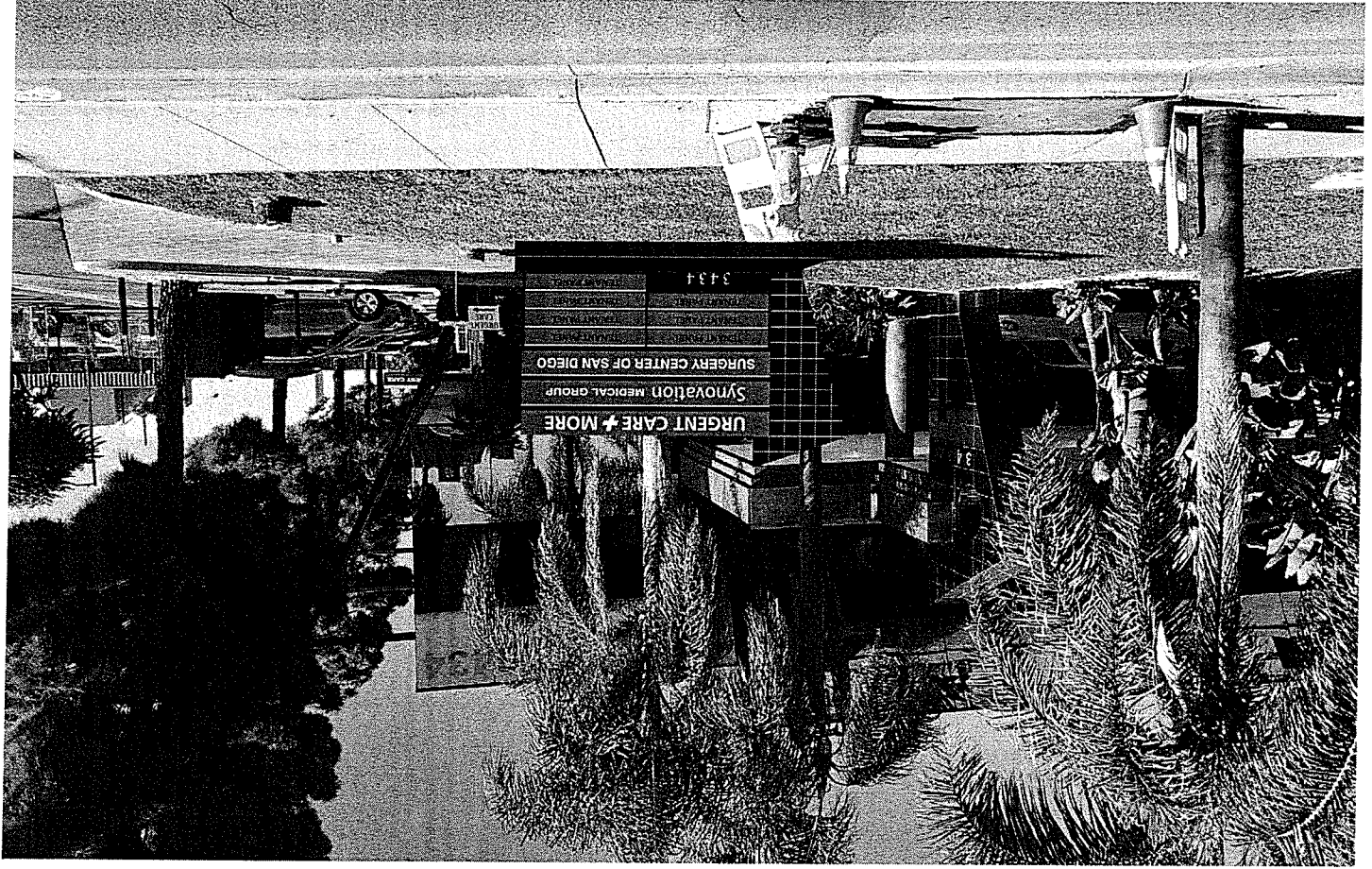

# Sprint Signs

9177 Chesapeake Dr.  
San Diego, CA 92123  
858-278-6152 sprintsigns.net

This document is the exclusive property of Sprint Signs and may not be copied, reproduced, manufactured, material and color call-outs. A signature confirms design approval and directs Sprint Signs to begin production. Any post-signature changes will incur charges.  
This is a scaled drawing of your sign(s). Please proof carefully for spelling, punctuation, layout, material and color call-outs. A signature confirms design approval and directs Sprint Signs to begin production.

Please sign, date & reply via email, Thank you!

INVOICE #201498	DESIGN DATE 11/10/20	ADDRESS 3434 MIDWAY DR, SAN DIEGO, CA	ATTENTION KEN KISBERT ken@ashcraftinvestments.com	APPROVAL SIGNATURE	DATE
-----------------	----------------------	---------------------------------------	---	--------------------	------

PROPOSED - OPTION 1

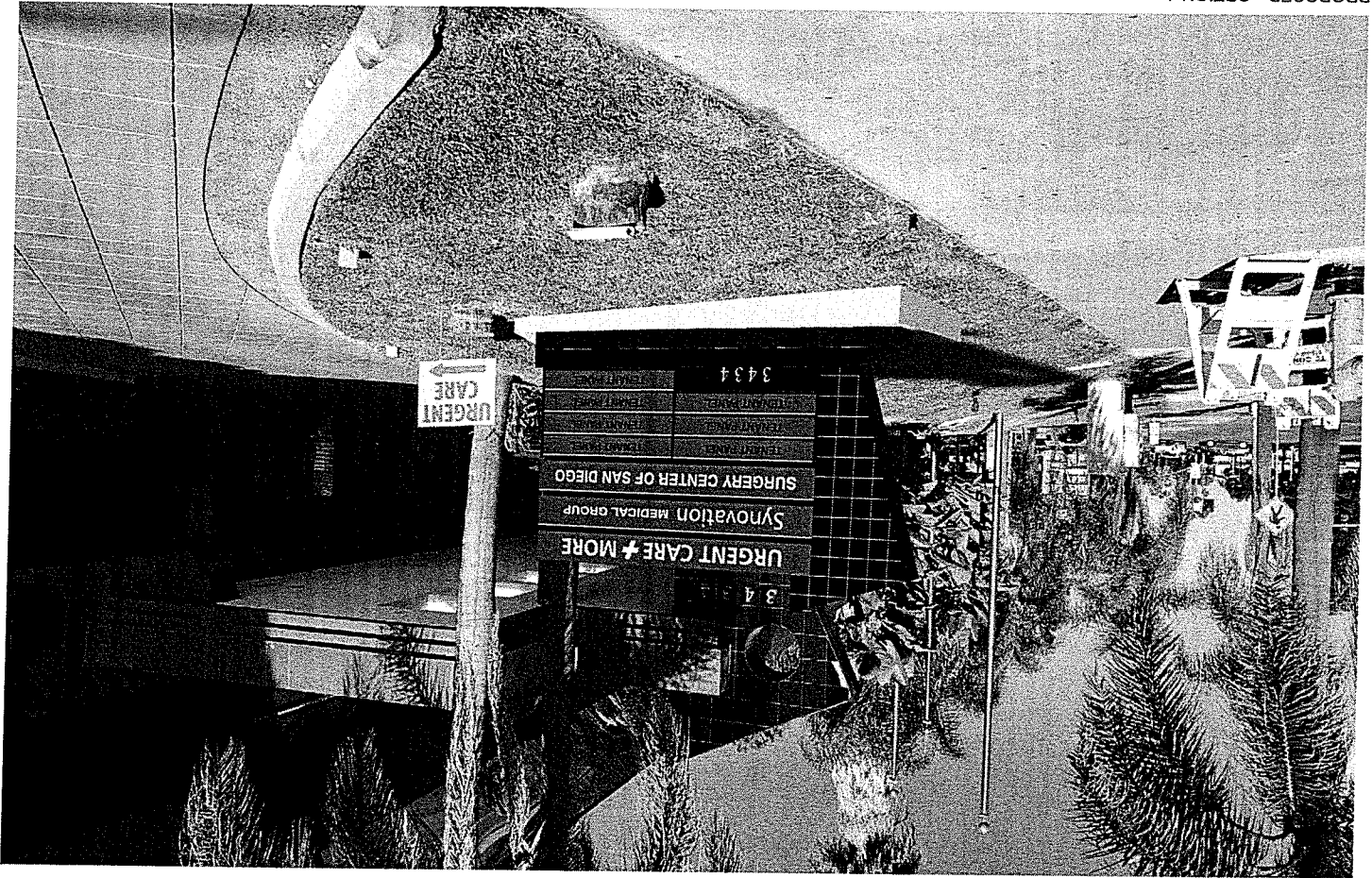

# Sprint Signs

9177 Chesapeake Dr.  
San Diego, CA 92123  
858-278-6152 sprintsigns.net

This document is the exclusive property of Sprint Signs and may not be copied, reproduced, manufactured, material and color call-outs. A signature confirms design approval and directs Sprint Signs to begin production. Any post-signature changes will incur charges.

Please sign, date & reply via email, Thank you!

INVOICE #201498	DESIGN DATE 11/10/20	ADDRESS 3434 MIDWAY DR, SAN DIEGO, CA	ATTENTION KEN KISBERT	APPROVAL SIGNATURE	DATE
			KEN KISBERT ken@ashcraftinvestments.com		

## OPTION 1 A D/F ILLUMINATED MONUMENT SIGN

- ALUMINUM CONSTRUCTION w/ STEEL PIPE SUPPORT INTO CONCRETE FOOTINGS
- ROUTED TENANT PANEL FACES BACKED w/ TRANSLUCENT ACRYLIC (3) 9.5" x 96" (7) 6" x 46.5"
- INTERNALLY ILLUMINATED w/ LED LIGHTING
- 3434" NON-ILLUM FCO 1/2" ACRYLIC LETTERS

SCALE: 1/2" = 1'-0"

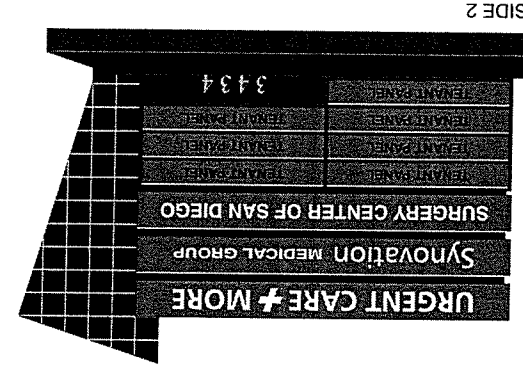
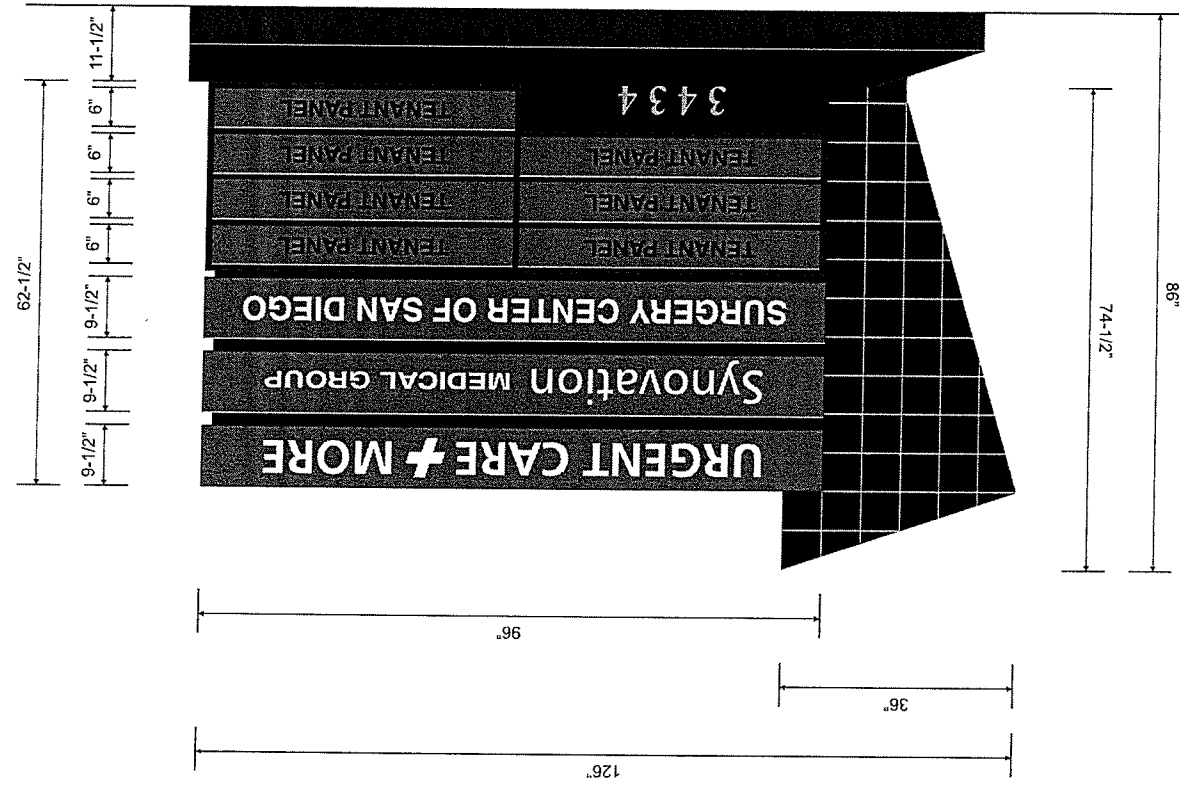

**Sprint Signs**  
 9177 Chesapeake Dr.  
 San Diego, CA 92123  
 858-278-6152 sprintsigns.net

This document is the exclusive property of Sprint Signs and may not be copied, reproduced, manufactured, material and color call-outs. A signature confirms design approval and directs Sprint Signs to begin production. Any post-signature changes will incur charges.  
 This is a scaled drawing of your sign(s). Please proof carefully for spelling, punctuation, layout, material and color call-outs. A signature confirms design approval and directs Sprint Signs to begin production. Any post-signature changes will incur charges.

Please sign, date & reply via email, Thank you!

<b>INVOICE #</b> 201498	<b>DESIGN DATE</b> 11/10/20	<b>ADDRESS</b> 3434 MIDWAY DR, SAN DIEGO, CA	<b>ATTENTION</b> KEN KISBERT ken@ashcraftinvestments.com	<b>APPROVAL SIGNATURE</b>	<b>DATE</b>
-------------------------	-----------------------------	--	--	---------------------------	-------------

**OPTION 2**  **S/F ILLUMINATED MONUMENT SIGN**

- ALUMINUM CONSTRUCTION w/ STEEL PIPE SUPPORT INTO CONCRETE FOOTINGS
- ROUTED TENANT PANEL FACES BACKED w/ TRANSLUCENT ACRYLIC (3) 9.5" x 96" (7) 6" x 46.5"
- INTERNALLY ILLUMINATED w/ LED LIGHTING
- "3434" NON-ILLUM FCO 1/2" ACRYLIC LETTERS

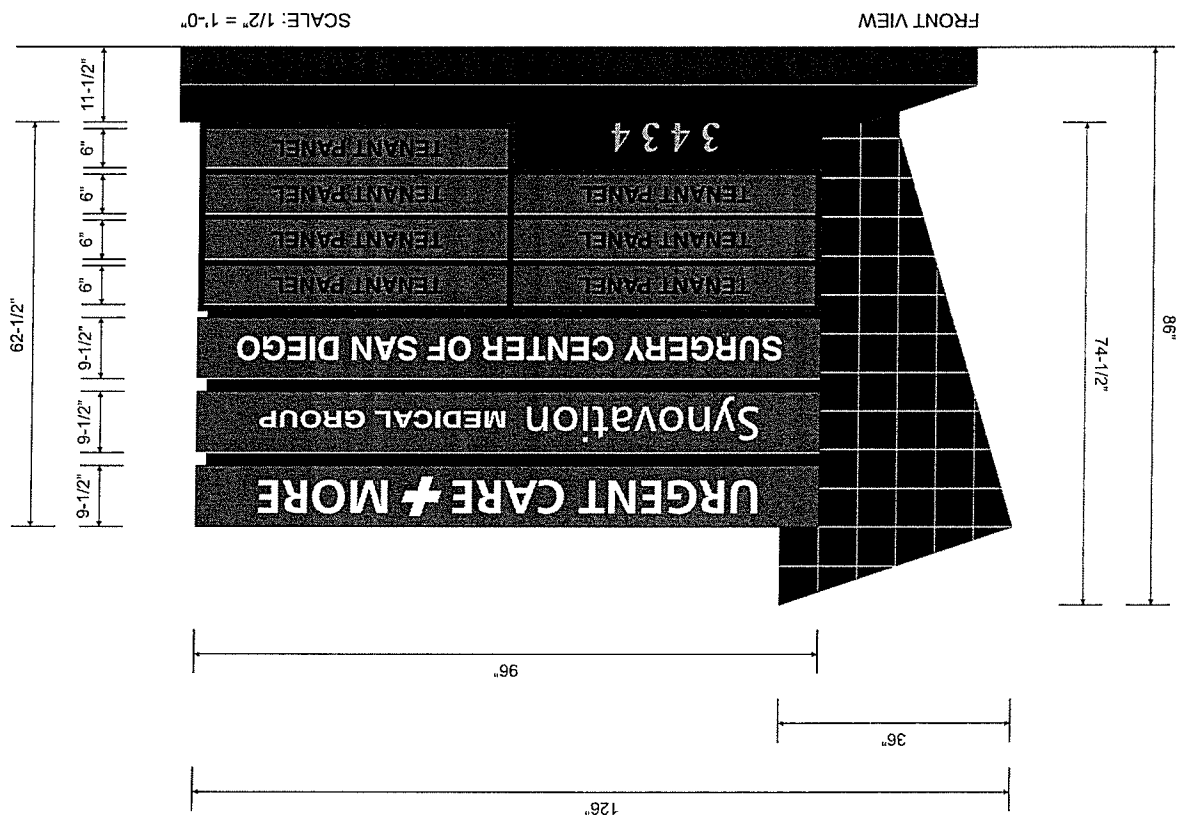

Jerry Cox  
 SD - Architect  
 619-602-2532

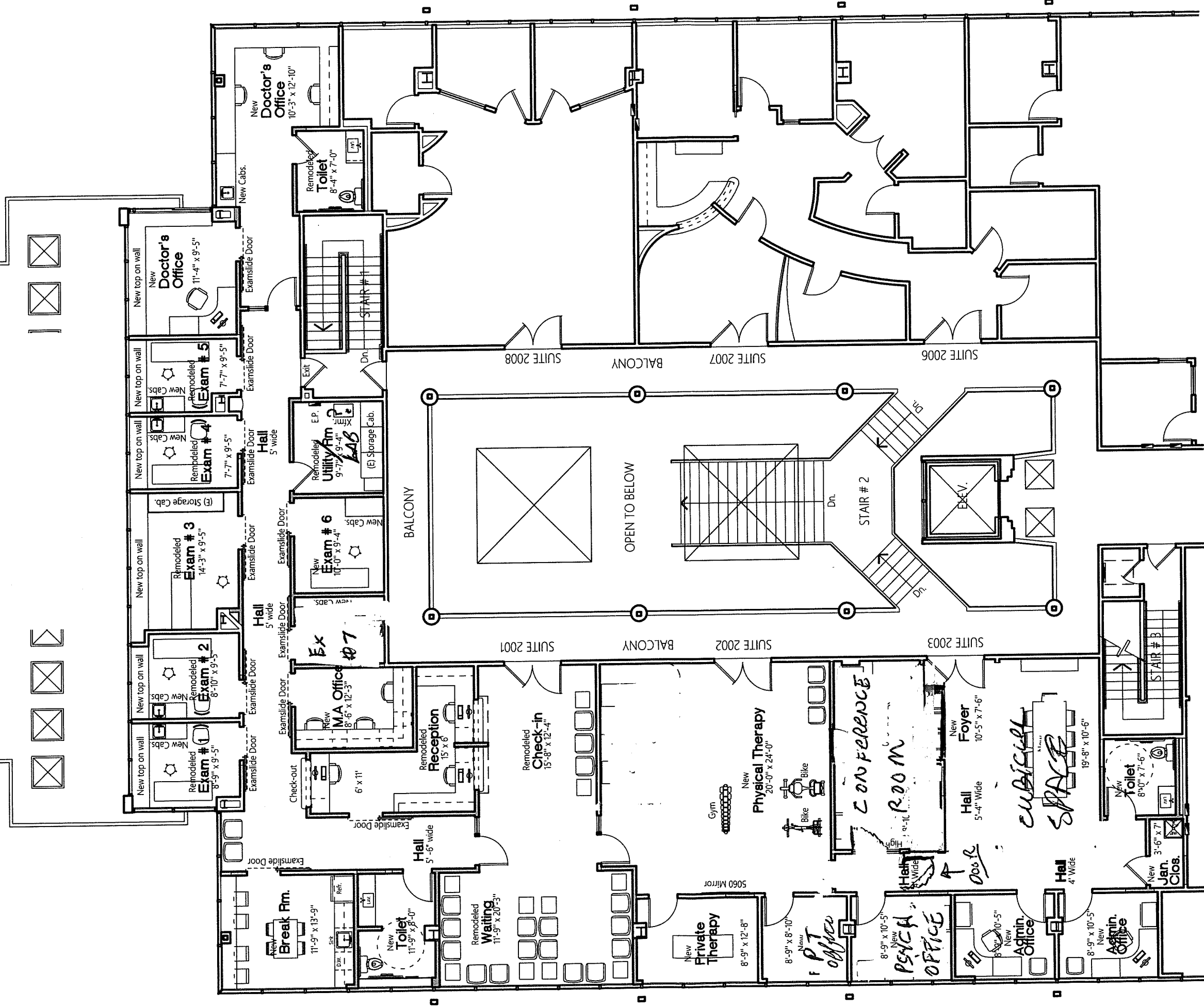

- Suite 2001 2,918 U.S.F.  
3,356 R.S.F.
- Suite 2002 895 U.S.F.  
1,029 R.S.F.
- Suite 2003 1,028 U.S.F.  
1,182 R.S.F.

Proposed Plan for Dr. Varga  
 Suites 2001, 2002 and 2003



1" = 10'-0"

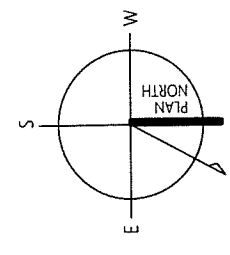

3434 MIDWAY DRIVE, SAN DIEGO CALIFORNIA

01-14-2021

Jerry Cox Architect

2729 Fourth Avenue, Suite 4 San Diego, CA 92103 619.291.3101 jerry@smith-cox.com



*Combine therapy rm  
and  
Lab Ex #17*

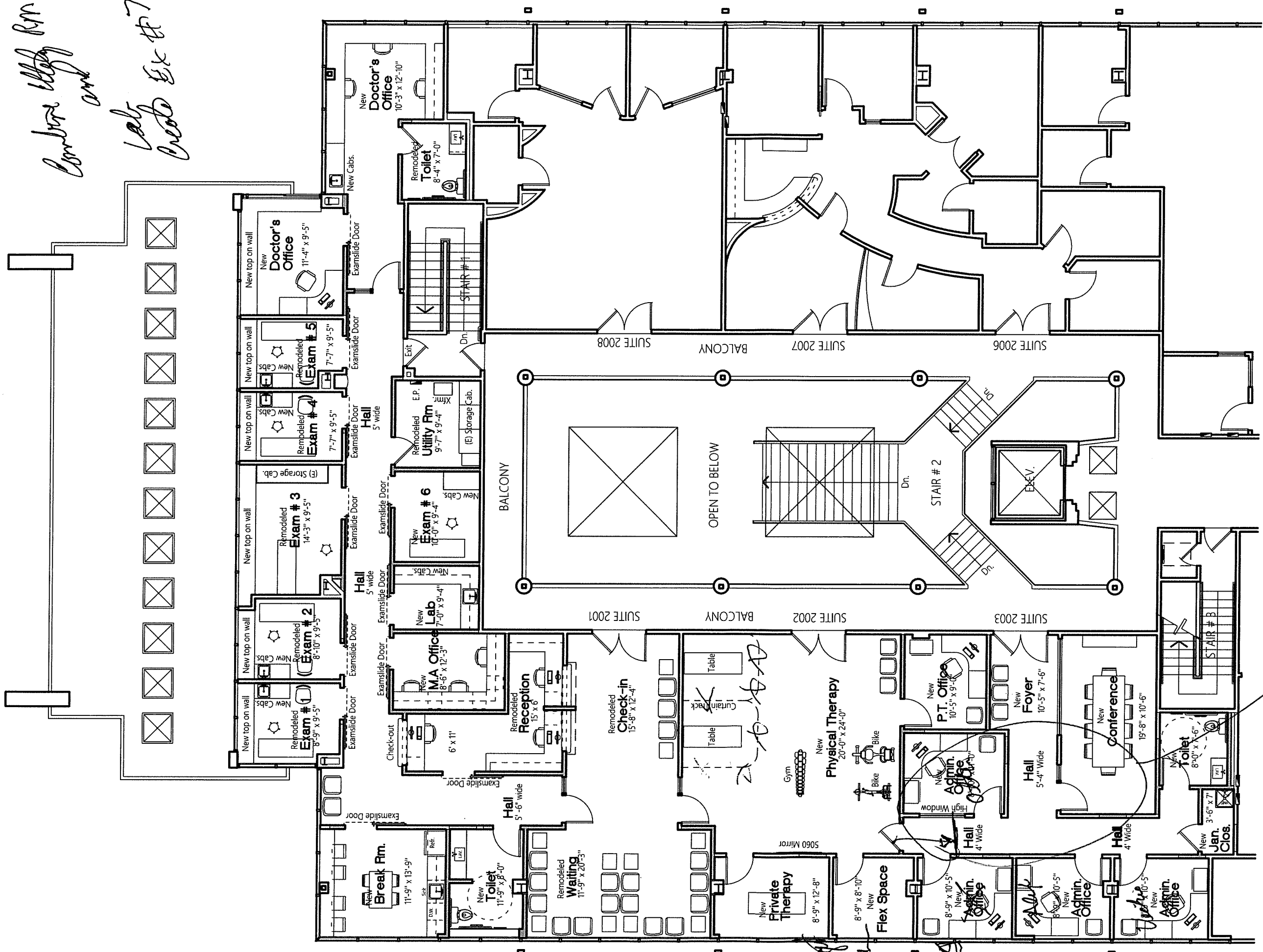

- Suite 2001 2,918 U.S.F.  
3,356 R.S.F.
- Suite 2002 895 U.S.F.  
1,029 R.S.F.
- Suite 2003 1,028 U.S.F.  
1,182 R.S.F.

*Conference Room Needs to be used by patients*

Proposed Plan for Dr. Varga  
Suites 2001, 2002 and 2003



1" = 10'-0"

3434 MIDWAY DRIVE, SAN DIEGO CALIFORNIA

01-14-2021

Jerry Cox Architect

2729 Fourth Avenue, Suite 4 San Diego, CA 92103 619.291.3101 jerry@smith-cox.com

