



HOULIHAN LAWRENCE  
COMMERCIAL

# FOR SALE/LEASE



## 199 Marble Avenue

PLEASANTVILLE, NY 10570

**2,590** **\$1,250,000** **\$11,000/month NNN**  
SQFT FOR SALE FOR LEASE

### GREAT OWNER/INVESTOR OPPORTUNITY

- Conveniently located in The Village
- 9,583 SF lot
- Built in 1991
- Private parking lot
- Signage at road
- Walkable area
- 10,000+ cars per day traffic count
- Strategic location for owner/user enhancing potential for strong business performance



### JAMES DOORHY

Associate Real Estate Broker

M 845.406.2264 O 914.798.4900  
jdoorhy@houlihanlawrence.com

Houlihan Lawrence Commercial  
800 Westchester Avenue, Suite N-517  
Rye Brook, NY 10573

# Demographics

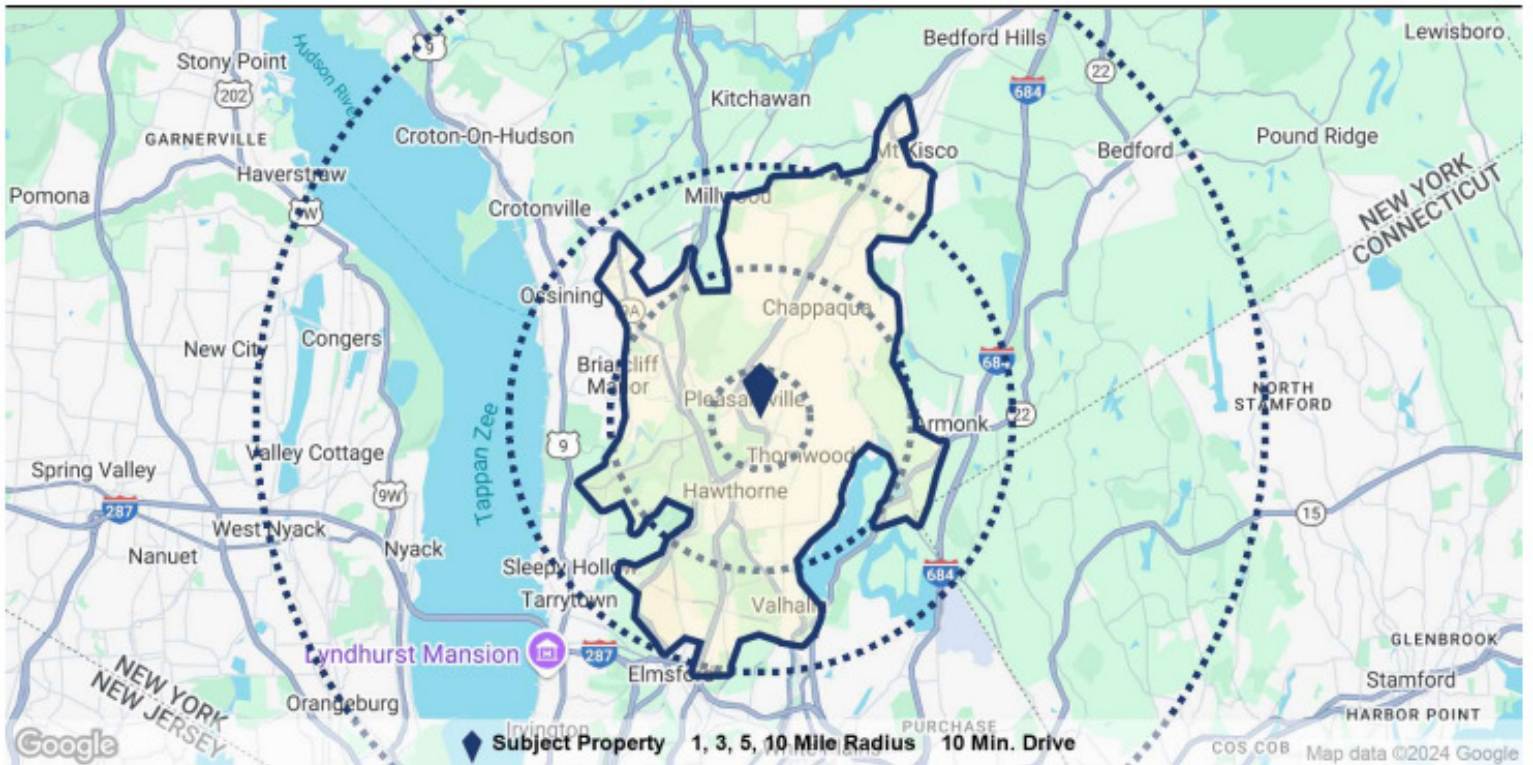

Population	1 Mile	3 Miles	5 Miles	10 Miles	10 Min. Drive
Population	11,066	37,488	100,212	409,453	59,154
5 Yr Growth	-2.7%	-2.3%	-2.3%	-1.5%	-2.5%
Median Age	37	43	42	44	43
5 Yr Forecast	37	43	43	44	43
White / Black / Hispanic	76% / 4% / 14%	79% / 2% / 10%	64% / 6% / 21%	62% / 8% / 20%	72% / 4% / 15%
5 Yr Forecast	76% / 4% / 14%	79% / 2% / 10%	64% / 6% / 21%	62% / 8% / 20%	72% / 4% / 15%
Employment	6,886	31,938	73,835	276,414	30,611
Buying Power	\$579.8M	\$2.2B	\$4.9B	\$20.9B	\$3.1B
5 Yr Growth	-4.6%	-3.9%	-2.4%	-2.0%	-2.9%
College Graduates	55.9%	61.5%	54.7%	56.4%	52.0%
<b>Household</b>					
Households	3,367	12,234	33,665	148,254	19,380
5 Yr Growth	-3.2%	-2.6%	-2.5%	-1.6%	-2.8%
Median Household Income	\$172,198	\$180,539	\$146,805	\$140,950	\$162,151
5 Yr Forecast	\$169,618	\$178,143	\$146,990	\$140,391	\$162,011
Average Household Income	\$191,962	\$195,761	\$174,884	\$167,615	\$183,994
5 Yr Forecast	\$190,459	\$194,055	\$174,448	\$166,657	\$183,349
% High Income (>\$75K)	81%	80%	75%	72%	77%
<b>Housing</b>					
Median Home Value	\$737,801	\$770,056	\$724,844	\$720,111	\$744,385
Median Year Built	1955	1959	1960	1962	1959
Owner / Renter Occupied	74% / 26%	84% / 16%	73% / 27%	69% / 31%	79% / 21%

Source: CoStar

# Traffic Count

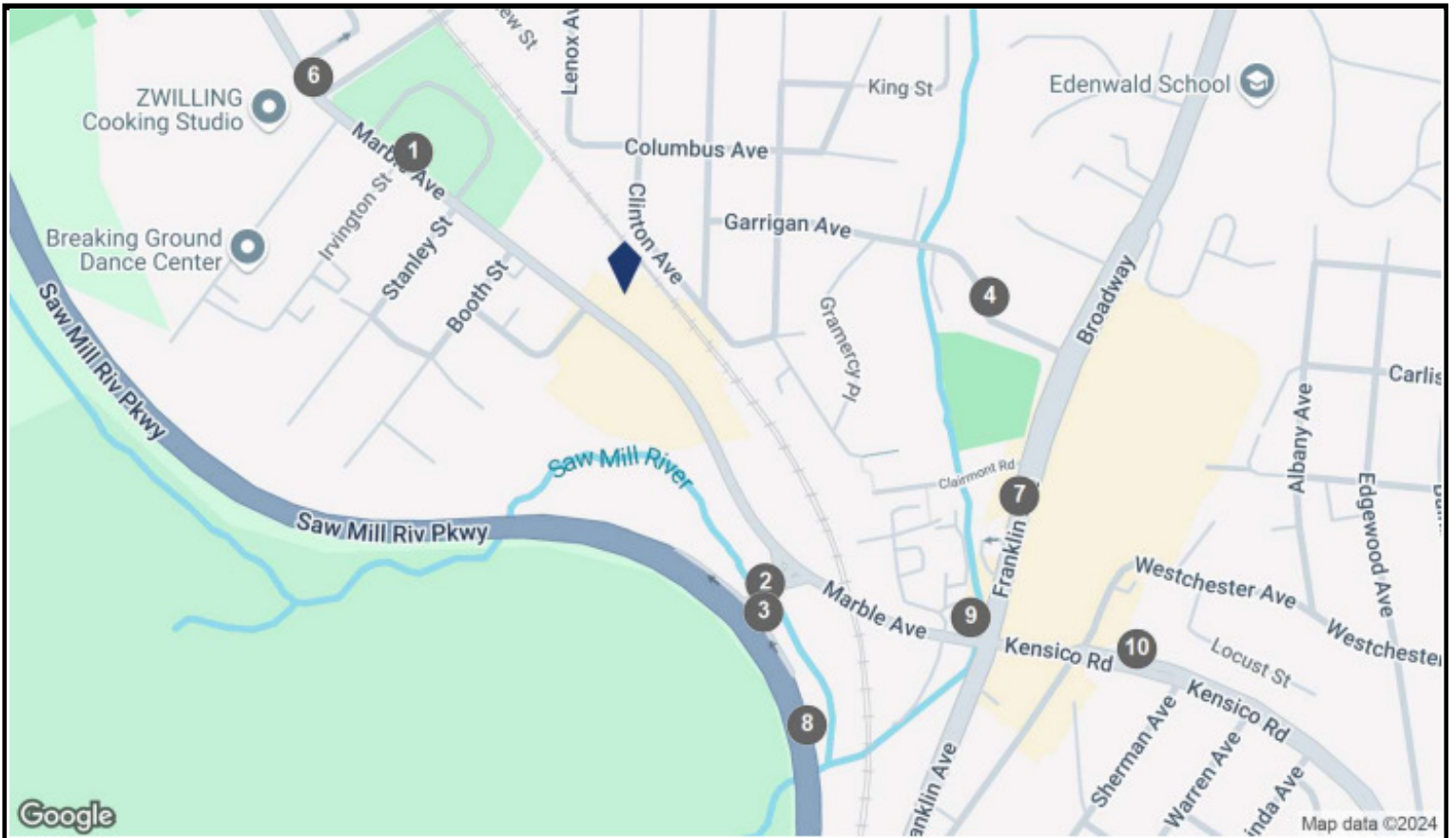

## COUNTS BY STREETS

Collection Street	Cross Street - Direction	Traffic Volume	Count Year	Dist from Subject
1 Marble Ave	Irvington St - NW	9,767	2022	0.16 mi
2 Walnut Pl	Saint Charles St - NE	6,831	2022	0.22 mi
3 Saw Mill River Pkwy	Bedford Rd - NW	5,331	2022	0.24 mi
4 Garrigan Ave	Broadway - SE	2,491	2022	0.24 mi
5 Sunnyside Ave	Marble Ave - No	10,940	2020	0.24 mi
6 Sunnyside Ave	Marble Ave	10,819	2022	0.24 mi
7 Broadway	Franklin Ave - S	9,017	2022	0.30 mi
8 Saw Mill River Pkwy	Garfield Pl - SW	50,191	2022	0.32 mi
9 Marble Avenue	Marble Ave	10,849	2018	0.32 mi
10 Marble Ave	Sherman Ave - E	17,433	2022	0.42 mi

# Maps

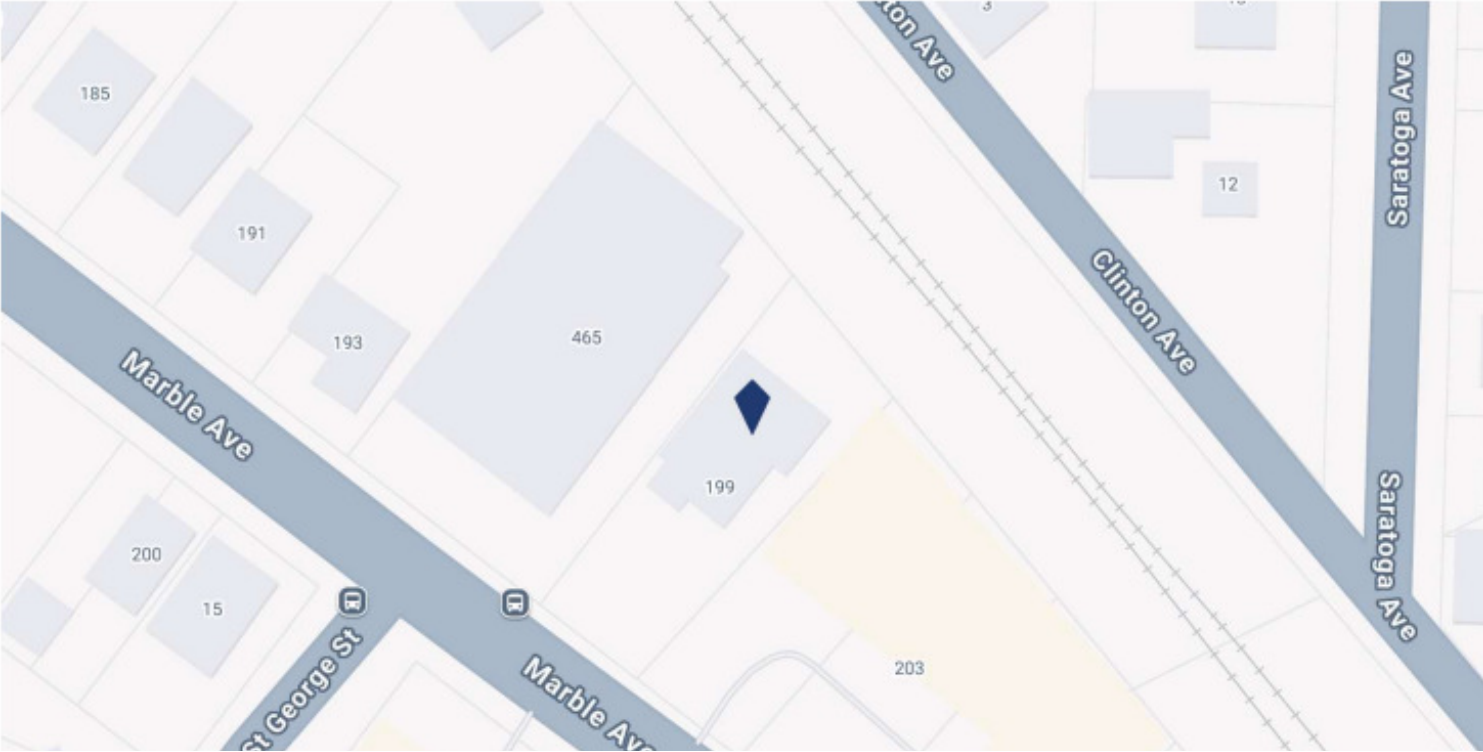
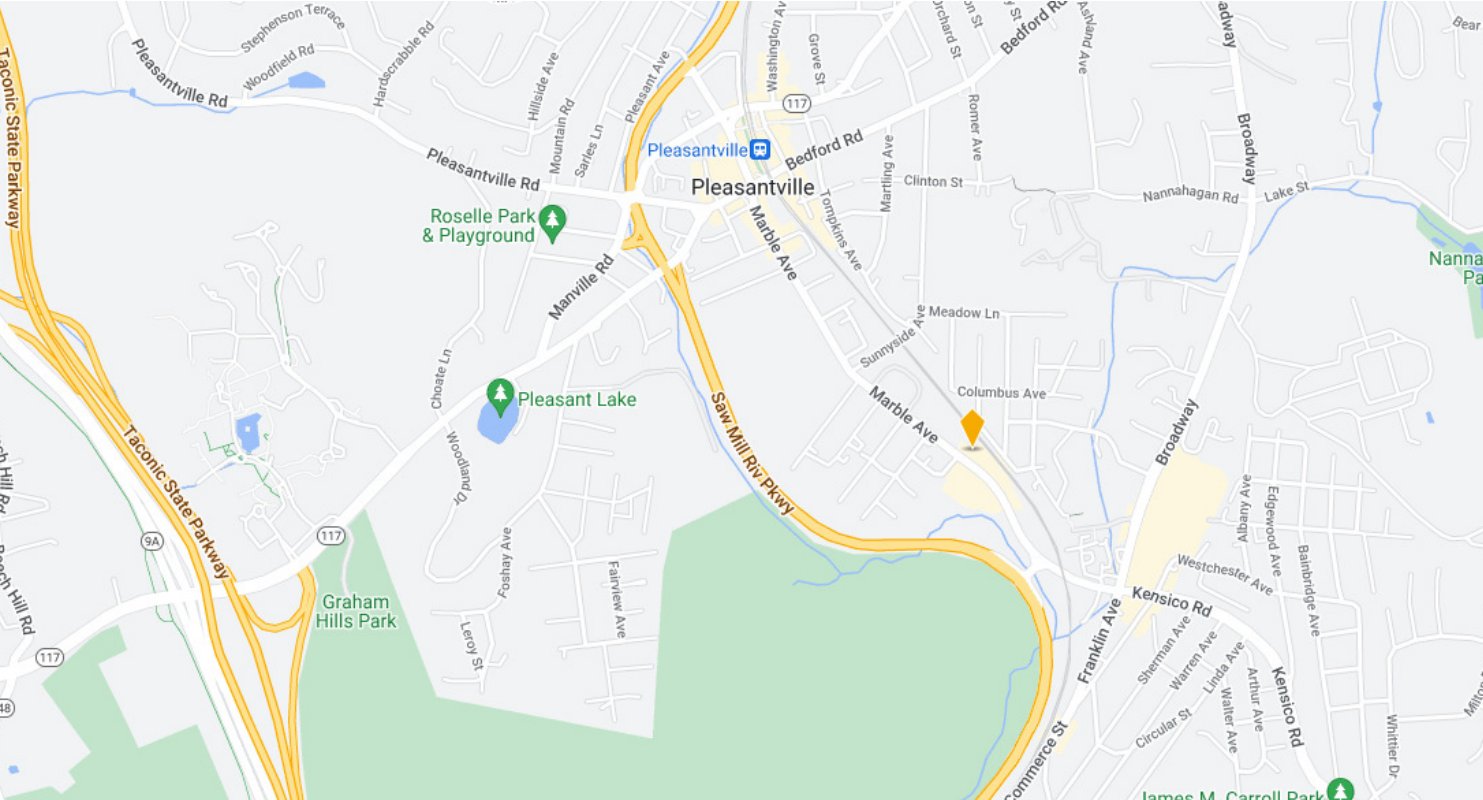

The information contained in this Offering Memorandum is confidential, furnished solely for the purpose of review by a prospective purchaser of certain information relating to the property mentioned herein (the "Property"), and is not to be used for any other purpose or made available to any other person without the prior written consent of HLC. The material is subject to errors and omissions and based on part upon information supplied by sources deemed reliable.