



COMMERCIAL & INVESTMENT DIVISION

# For Sale

## Warehouse/Manufacturing Property



### 401 Laurel St North | Hope, AR 71801

#### OFFERING SUMMARY

**Sale Price:** \$152,400

**Price / SF:** \$8.28

**Lot Size:** 2.07 Acres +/-

**Building Size:** 18,400 sq. ft. +/-

**Zoning:** I-1

#### PROPERTY OVERVIEW

2.07 acres +/- with open sided warehouse/manufacturing building.

Building is approx. 18,400 sq. ft. +/-

Zoned I-1 Heavy Industrial



Information is deemed reliable but is not guaranteed. Agency Disclosure: RPM Group is the agent for the owner of the property described herein.

File Num: 99-29-008

**KYLE PATTON**

(C)501.831.4534 | (O)501.916.8140

kpatton@rpmgroup.com

1501 N. University Avenue, Ste. 800  
Little Rock, AR 72207  
501.664.7807  
www.rpmgroup.com





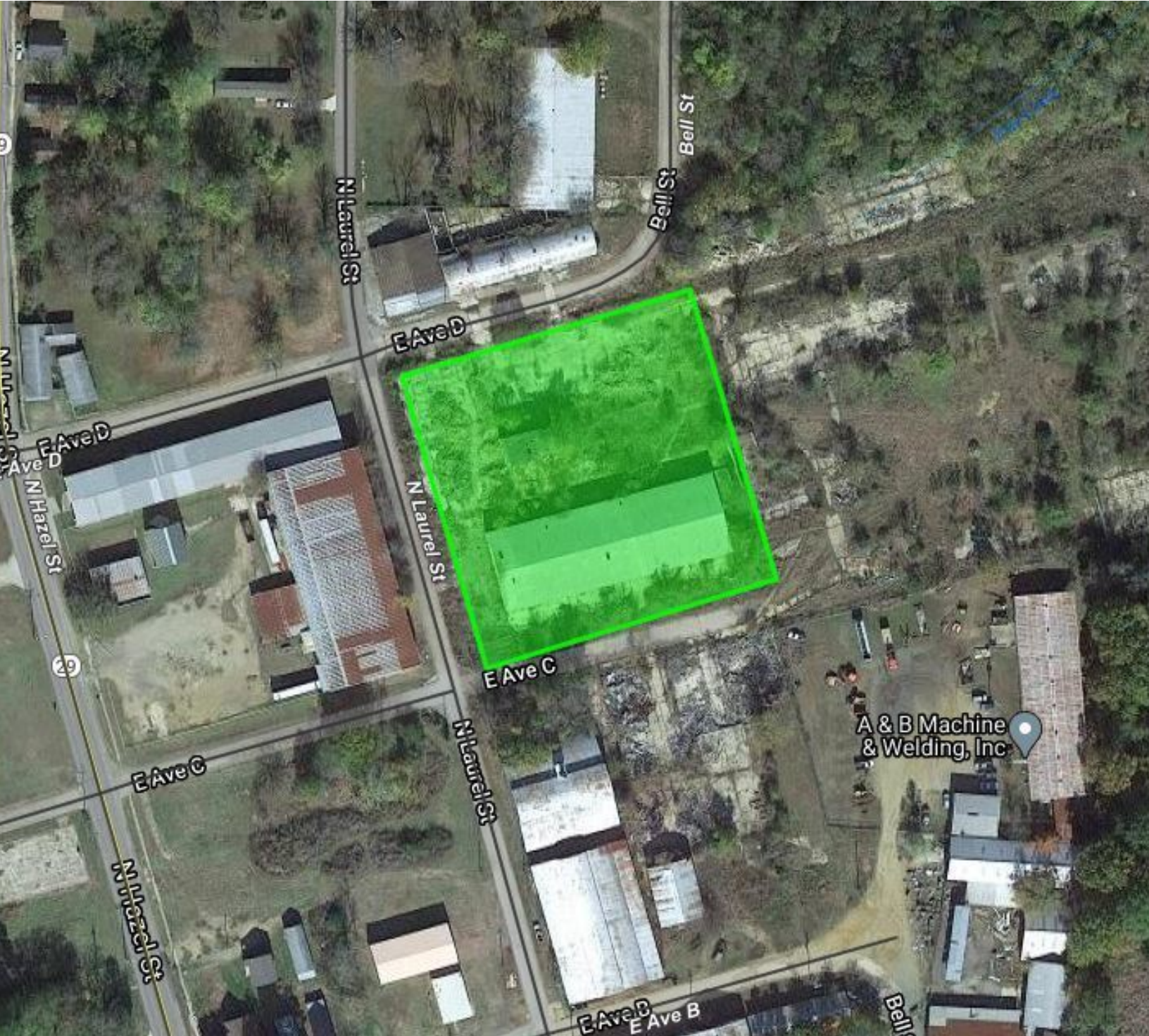

Information is deemed reliable but is not guaranteed. Agency Disclosure: RPM Group is the agent for the owner of the property described herein.

**KYLE PATTON**

(C) 501.831.4534 | (O) 501.916.8140

kpatton@rpmgroup.com

1501 N. University Avenue, Ste. 800

Little Rock, AR 72207

501.664.7807

www.rpmgroup.com

