

/// GARY W. CASE
AND COMPANY, INC.
AVAILABLE
FOR LEASE



- **Location:** 201 Archway Ct., Lynchburg, VA
- **Building:** Office Building (Free Standing)
- **Size:** 3,024 Sq. Ft.
 - 9 Offices
 - Large Conference Room
 - Kitchenette
- **Parking:** On Site
- **Zoning:** TND
- **Notes:** Excellent location in Wyndhurst Town Center located between Forest Rd./Rt. 221 and Timberlake Rd./U.S. St. Rt. 460B.

■ Price: \$18.00 Sq. Ft./Yr. / \$4,536.00 Mo.
3% Annual Increase

FOR ADDITIONAL INFORMATION PLEASE CONTACT:

The logo for Gary W. Case and Company, Inc. features three thick, parallel diagonal lines on the left side. To the right of these lines, the text "GARY W. CASE" is written in a large, bold, italicized serif font. Below this, "AND COMPANY, INC." is written in a smaller, italicized serif font.

**307 Brook Park Place
Forest, VA 24551**

**OFFICE: (434) 847 – 6692 • CELL: (434) 610 – 6692
E-MAIL ADDRESS: gary@garycaseco.com**

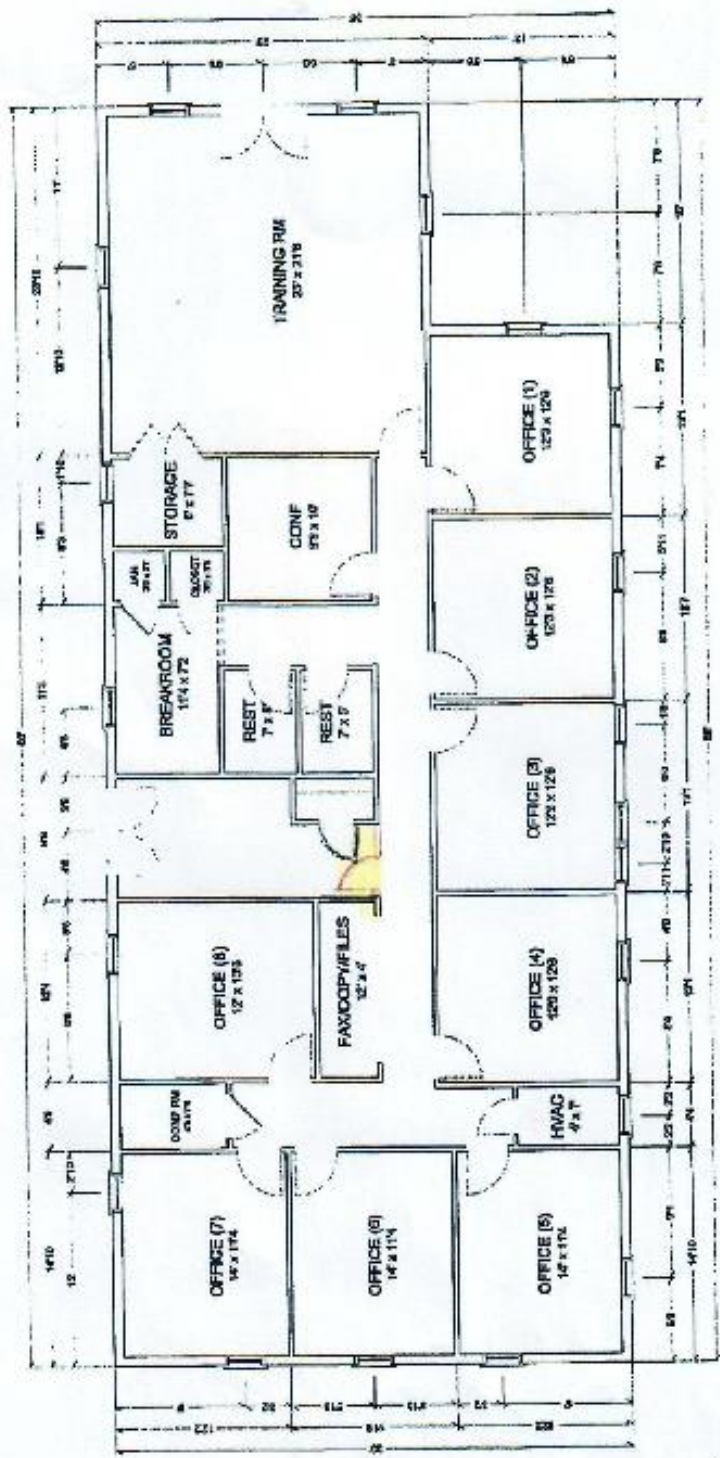

201 Archway Ct.

All measurements are approximate

