

NOTE: UNAUTHORIZED ALTERATION OR ADDITION TO THIS DOCUMENT IS A VIOLATION OF SECTION 7209 PROVISION 2 OF THE NEW YORK STATE EDUCATION LAW.
 NOTE: THIS SURVEY WAS PREPARED WITHOUT THE BENEFIT OF AN ABSTRACT OF TITLE.

• EXIST. OR SET REBAR AS NOTED

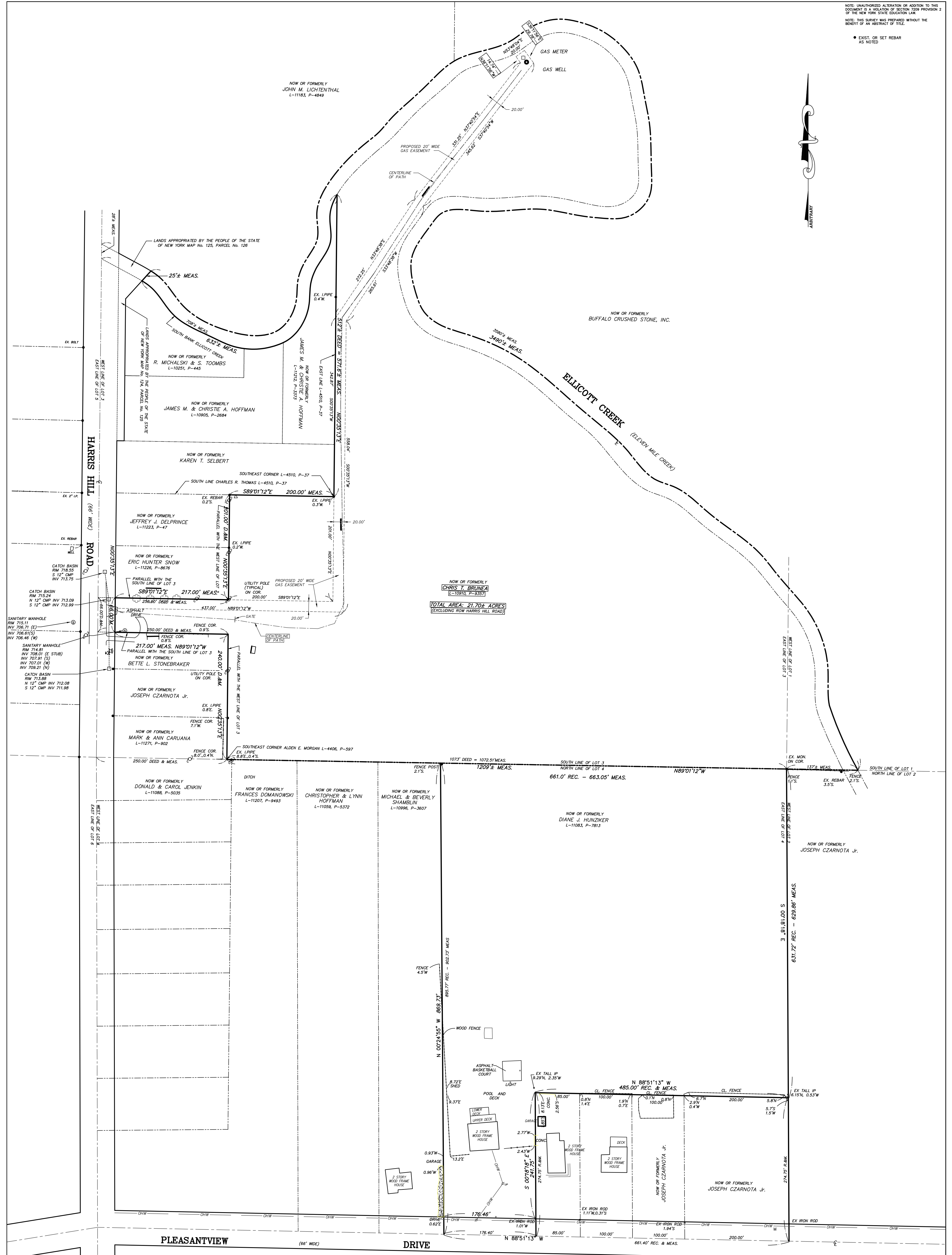

DATE	REVISION/TYPE
9/3/21	SURVEY OF SOUTH PARCEL IN LOT 4

TOPOGRAPHIC SURVEY
 PART OF LOTS 1, 3 & 4, SECTION 12, TOWNSHIP 11, RANGE 6
 HOLLAND LAND SURVEY
 TOWN OF LANCASTER, ERIE COUNTY, NEW YORK

GPI	GPI ENGINEERING, LANDSCAPE ARCHITECTURE & SURVEYING, LLP
	ENGINEERING • SURVEYING • LANDSCAPE ARCHITECTURE
4900 SENECA STREET, SUITE 100 BUFFALO, NEW YORK 14225 (716) 633-4844 FAX 633-4840	

Job No. 6057-Base.Topo Date: DECEMBER 22, 2016
 Scale 1" = 80' Tax No. 93.07-3-13