

STATE OF MICHIGAN
BENZIE COUNTY
RECORDED

11 OCT 2001 1:16:10 PM
NICHELLE R. GRAY
REGISTER OF DEEDS
PAGES 005

ORIGINAL

8' EASEMENT RECORDED
IN LIBER 119, PG. 313



- CHAIN-LINK FENCE
- SEWER MANHOLE
- MADE STAR-DRILL HOLE IN SIDEWALK
- FOUND IRON
- SET 1/2 X 18" REBAR W/CAP NO. 30895



CERTIFICATE OF SURVEY

LOTS 1 AND 2, BLOCK 8, CRYSTAL CITY AND
BEULAH VIEW RESORT, VILLAGE OF BEULAH,
BENZIE COUNTY, MICHIGAN.

NOTE:
EAVES ENCR OACH INTO THE
ROAD R/W. BLDG. IS CLEAR.

ENCROACHMENT DETAIL
NO SCALE

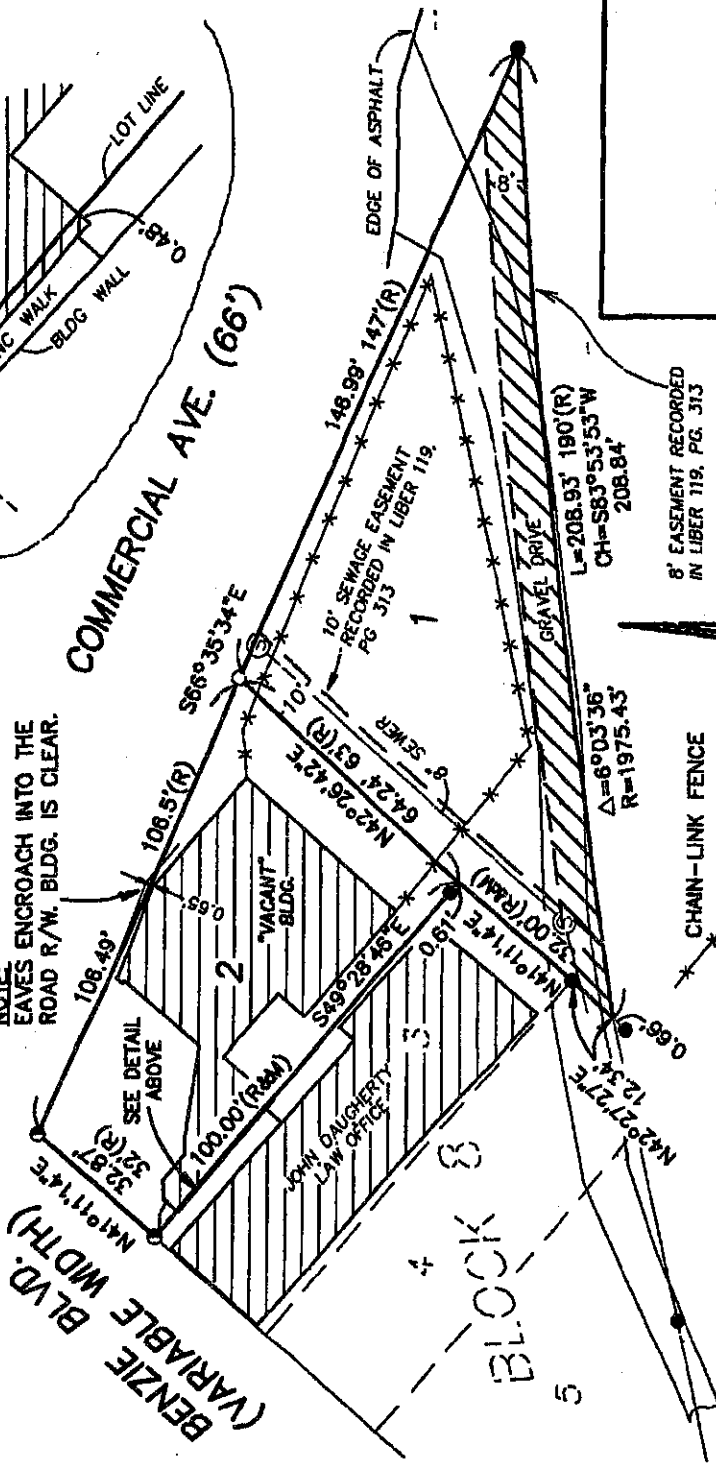

I hereby certify to **NORM LEERS** that I have surveyed and mapped the land above plotted and described and that the relative error of closure of the unadjusted field observations of such survey was $1/5000$ +, and that all the requirements of P.A. 132 of 1970, as amended, have been complied with. Bore of Bearings PREVIOUS SURVEY BY H.R.B., JOB NO. 66-596A

This plat was prepared for the exclusive use of the person, persons or entity named in the certificate hereon. Said certificate does not extend to any unowned third person without an express recertification by the surveyor naming said third person.

J.B. Smead
John B. Smead
Professional Surveyor No. 30895

Field Notes Are in Book FF-6, Page 83.
© CRYSTAL SURVEYING, L.L.C. 2001



Crystal Surveying, L.L.C.

Surveyors • Boundary Consultants
P.O. Box 108 • Beulah, MI 49817
(231) 822-4908 Fax: (231) 822-8211

For:	NORM LEERS	
Date:	SEPT. 24, 2001	Scale: 1 INCH=30 FEET
Drn. By:	J.J.H.	Rev.:
Sheet	1 of 1	Job No.: 2001-6162