

GENERAL NOTES

1. ALL RAMPS AND STAIRS TO HAVE A 60" LANDING WITH MAX 2% SLOPE IN ANY DIRECTION AT TOP & BOTTOM.
2. SLOPE ON SIDEWALKS IS NOT TO EXCEED 1:20 IN THE DIRECTION OF TRAVEL.
3. CROSS SLOPES ON SIDEWALKS AND RAMPS ARE NOT TO EXCEED 1:50.
4. ALL RAMPS EXCEEDING 6" VERTICAL RISE AND ALL STAIRS ARE TO HAVE 1 1/2" O.D. PAINTED STEEL PIPE HANDRAILS MOUNTED AT 36" A.F.F. ON BOTH SIDES. RAMP HANDRAILS SHALL HAVE 12" EXTENSIONS AT T&B. STAIR HANDRAILS SHALL HAVE 12" EXTENSIONS AT TOP AND (1) TREAD LENGTH AT BOTTOM.

PLAN REVIEW SET



1693 SW CHANDLER AVE.
SUITE 140
BEND, OR 97702

541.668.9550
gl3-arch.com

CONSULTANTS

ELEMENT COMMERCIAL
1474 WALL STREET
BEND, OREGON 97701

PROJECT NAME

SITE PLAN

SHEET TITLE

Project Status

DATE: 5/17/2021
CHECK: Checker
DRAWN BY: Author
PROJECT: 20.08

A1.1

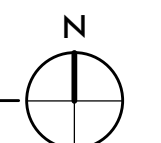



1693 SW CHANDLER AVE. SUITE 140 BEND, OR 97702

541.668.9550 gl3-arch.com

CONSULTANTS

ELEMENT COMMERCIAL
1474 WALL STREET
BEND, OREGON 97701

PROJECT NAME

FLOOR PLAN - LEVEL 1

SHEET TITLE

Project Status

DATE: 5/17/2021
CHECK: Checker
DRAWN BY: Author

PROJECT: 20.08

A2.1

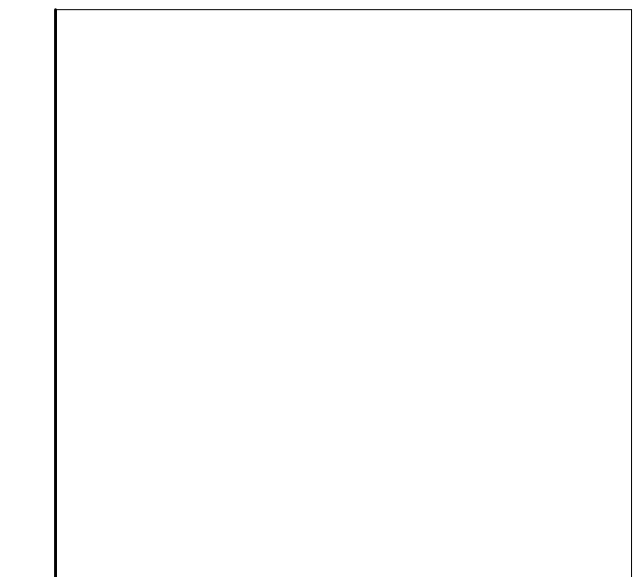

CITY OF BEND

GENERAL NOTES

- A. SEE A2.0 FOR ASSEMBLY TYPES
- B. SEE A0.0 FOR ARCHITECTURAL ABBREVIATIONS AND SYMBOLS
- C. SEE A7.1 FOR DOOR SCHEDULE
- D. GRID LINES ARE TO FACE OF STRUCT. OR CENTERLINE OF COLUMN
- E. PLAN DIMENSIONS ARE TO FACE OF STRUCT. U.N.O.
- F. DOORS NOT LOCATED BY DIMENSIONS ARE TO BE CENTERED IN WALLS OR LOCATED 4" FROM FACE OF PERPENDICULAR WALL TO FACE OF JAMB, AS SHOWN

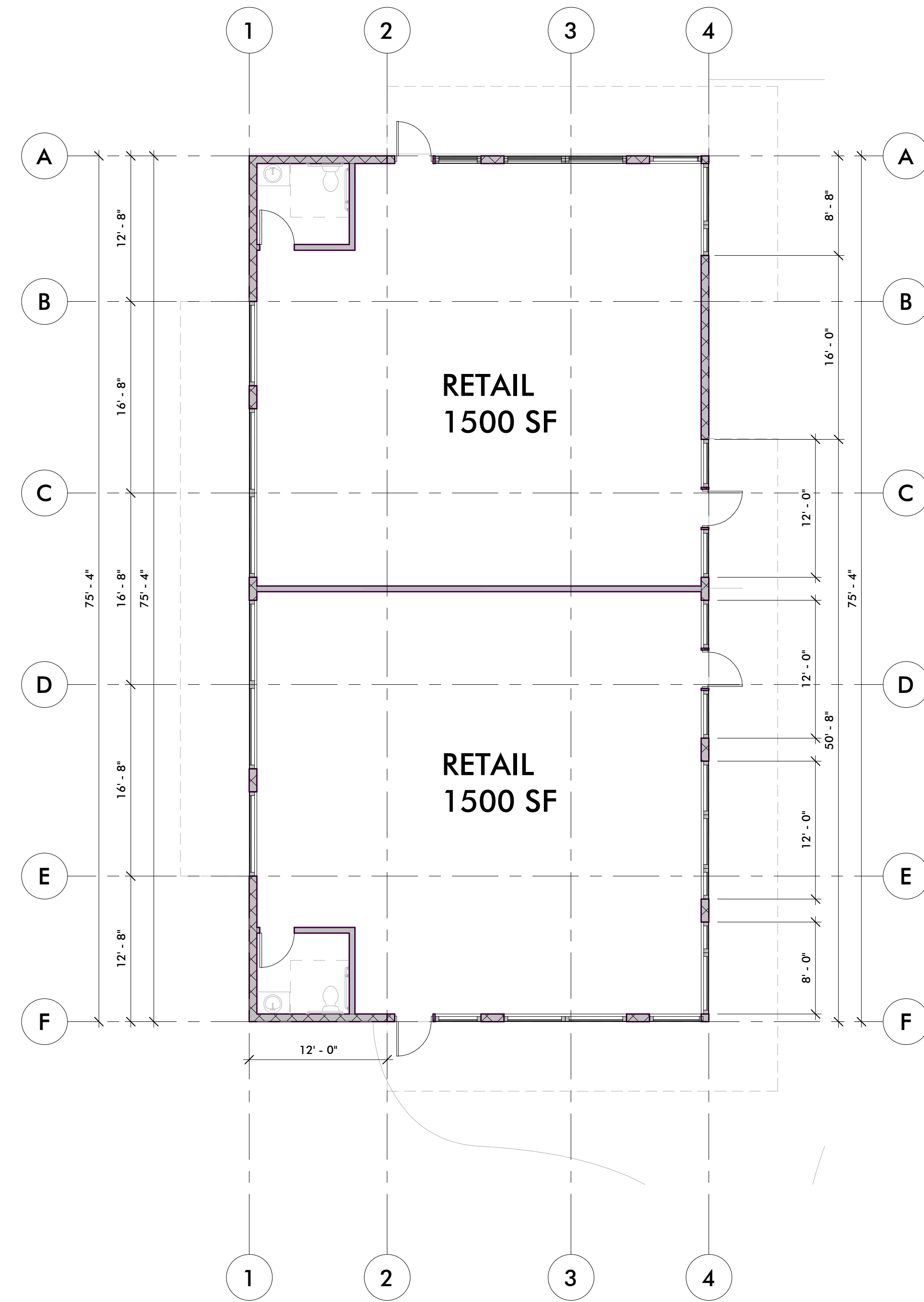

1 | FLOOR PLAN - RETAIL 3,000 SF
1/8" = 1'-0"

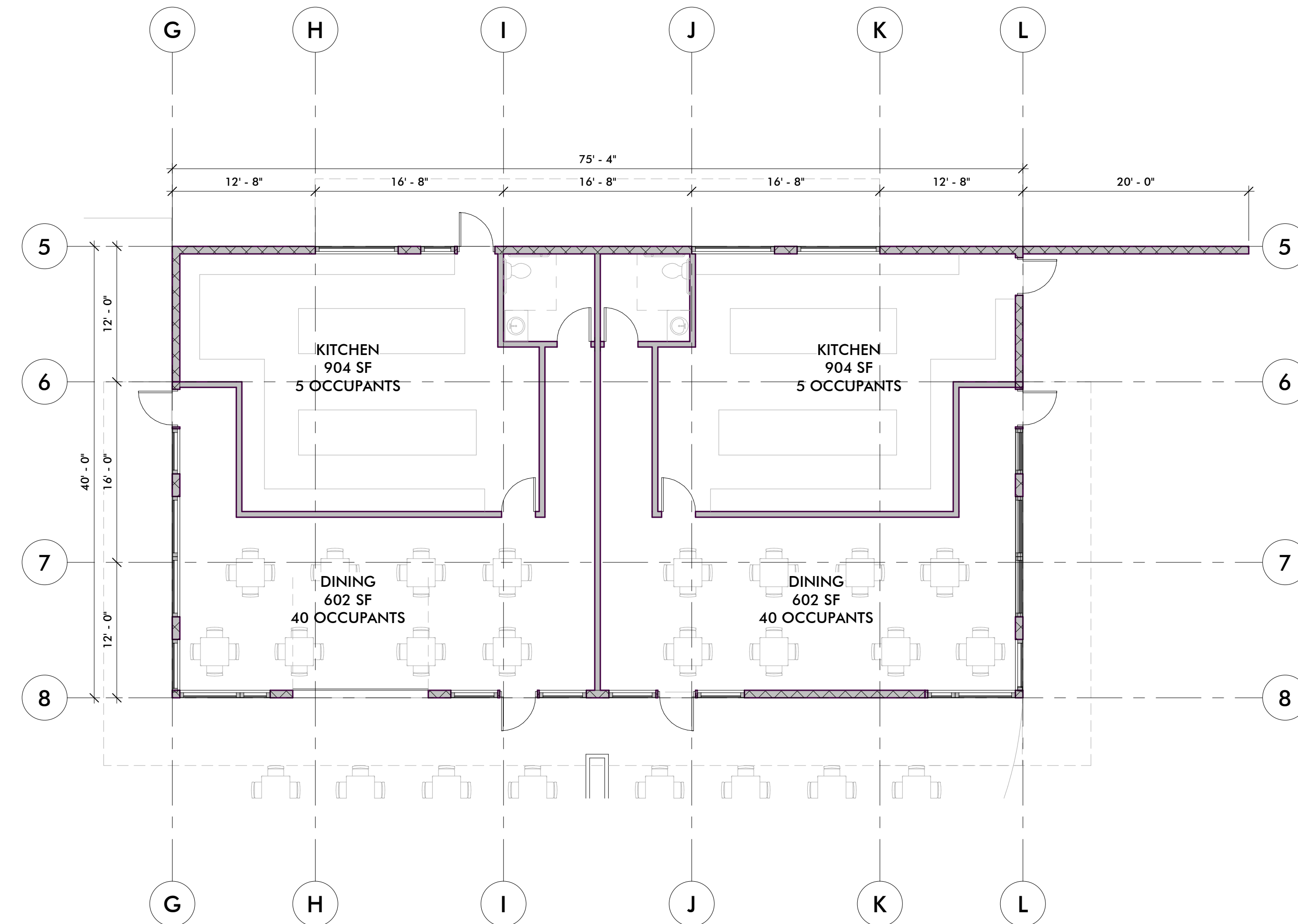

2 | FLOOR PLAN - RESTAURANT 3,000 SF
1/8" = 1'-0"

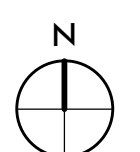



1693 SW CHANDLER AVE.
SUITE 140
BEND, OR 97702
541.668.9550
gl3-arch.com

CONSULTANTS

ELEMENT COMMERCIAL
1474 WALL STREET
BEND, OREGON 97701

PROJECT NAME

ELEVATIONS

SHEET TITLE

Project Status

DATE: 5/17/2021
CHECK: Checker
DRAWN BY: Author
PROJECT: 20.08

A3.1

CITY OF BEND

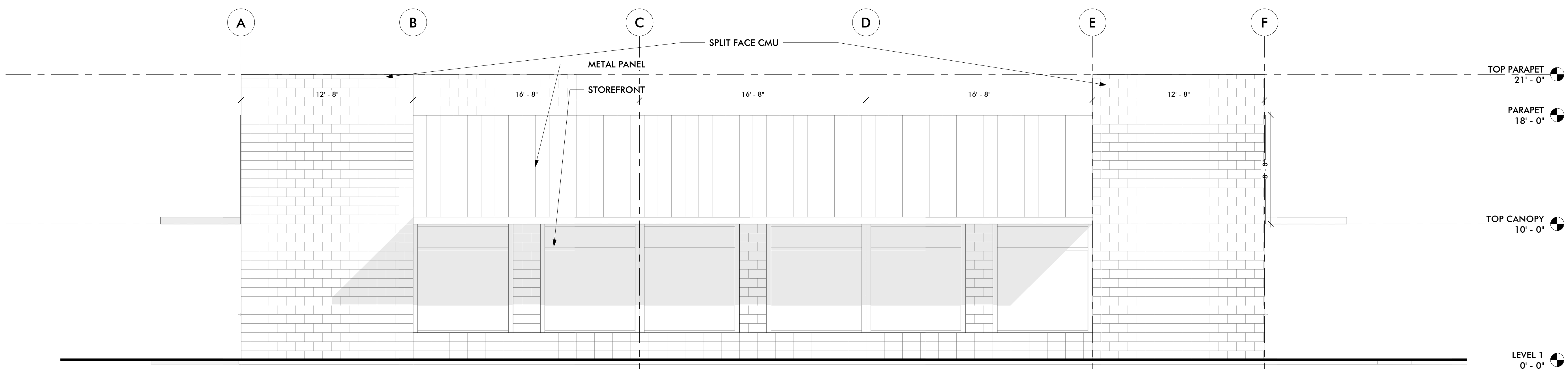
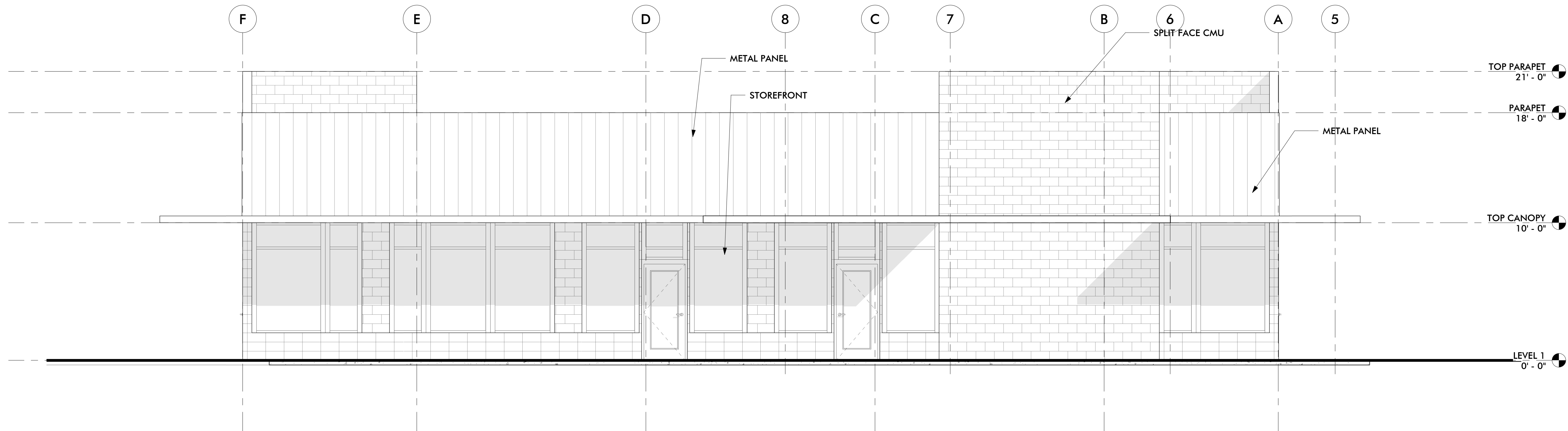
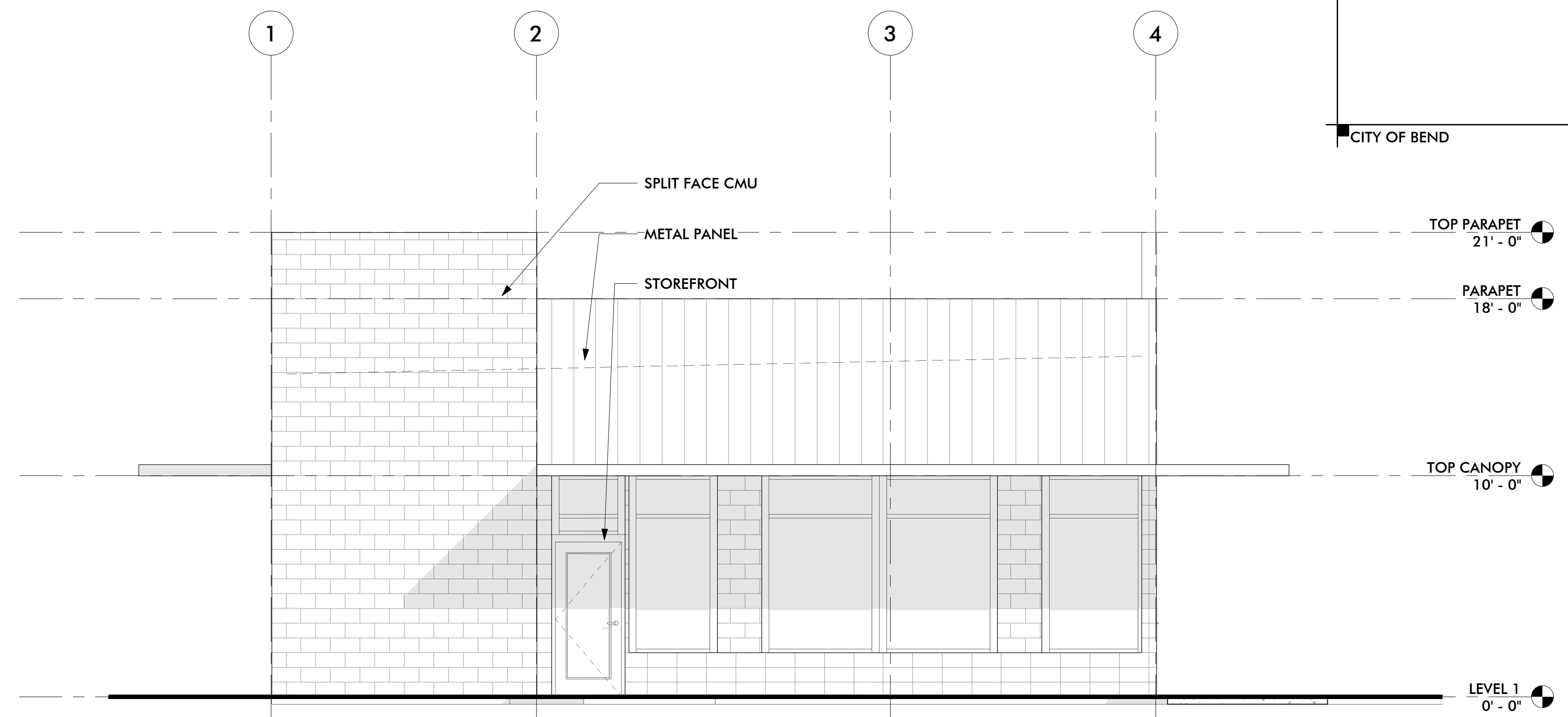
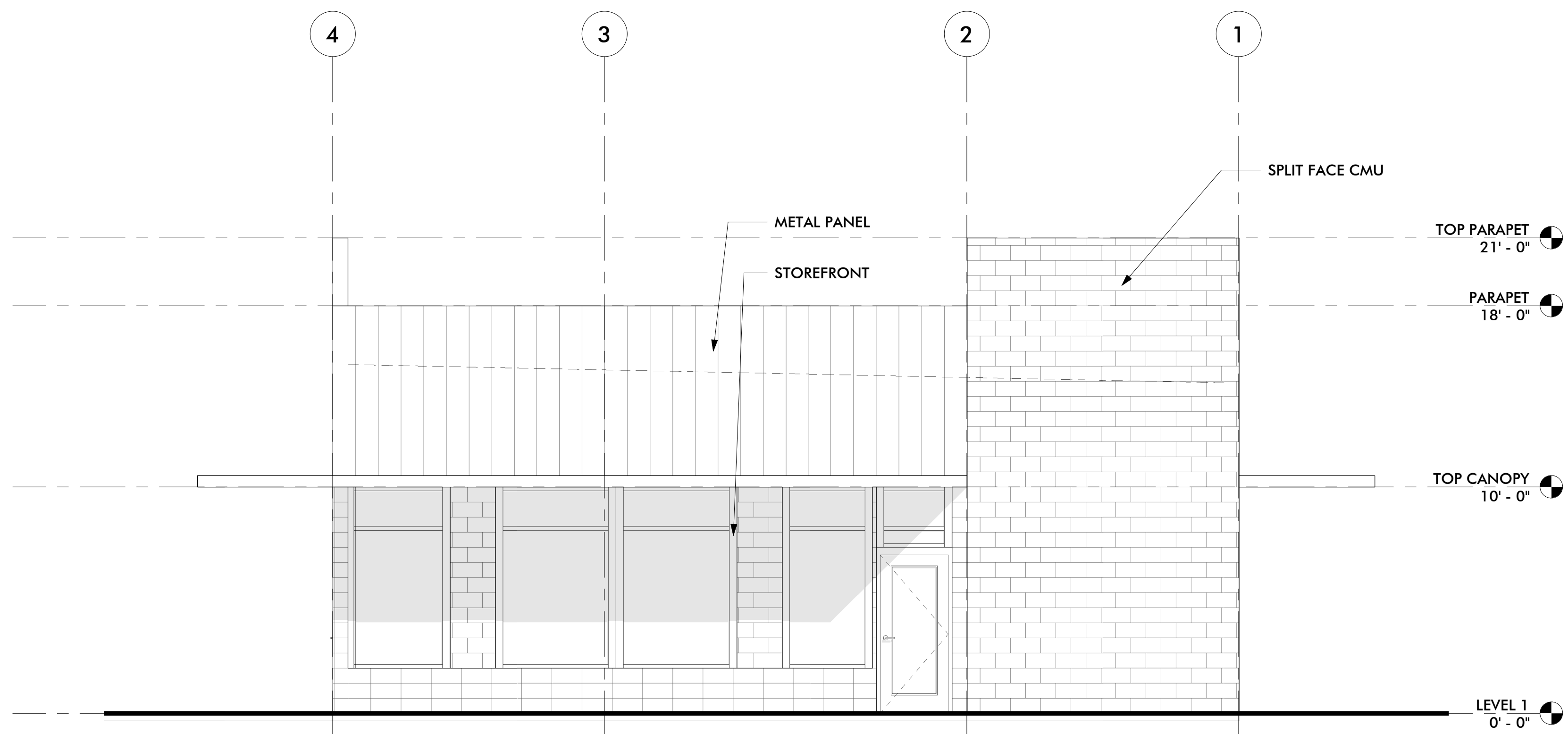



1693 SW CHANDLER AVE. SUITE 140 BEND, OR 97702
541.668.9550 gl3-arch.com

CONSULTANTS

ELEMENT COMMERCIAL
1474 WALL STREET
BEND, OREGON 97701

PROJECT NAME

ELEVATIONS

SHEET TITLE

Project Status

DATE: 5/17/2021
CHECK: Checker
DRAWN BY: Author
PROJECT: 20.08

A3.2

CITY OF BEND

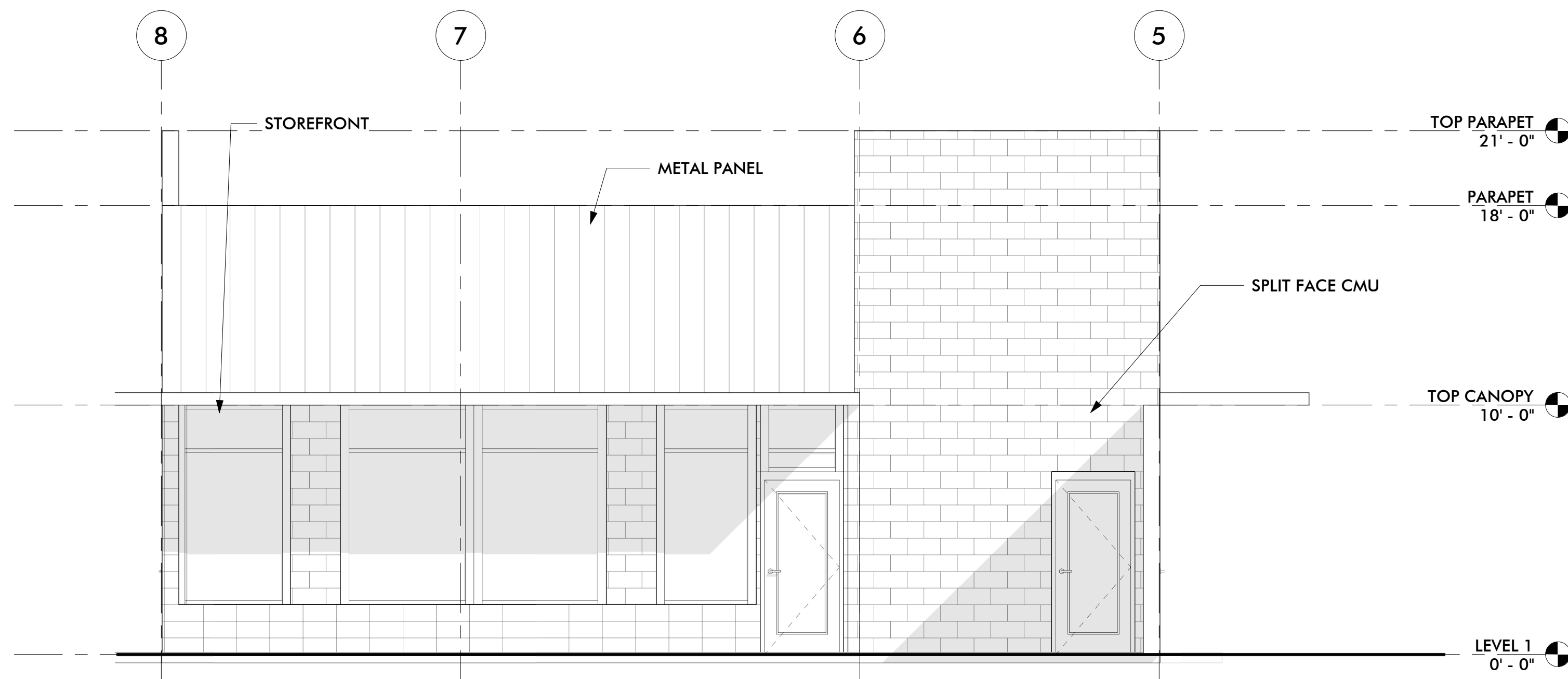

1 | RESTAURANT EAST ELEVATION

1/4" = 1'-0"

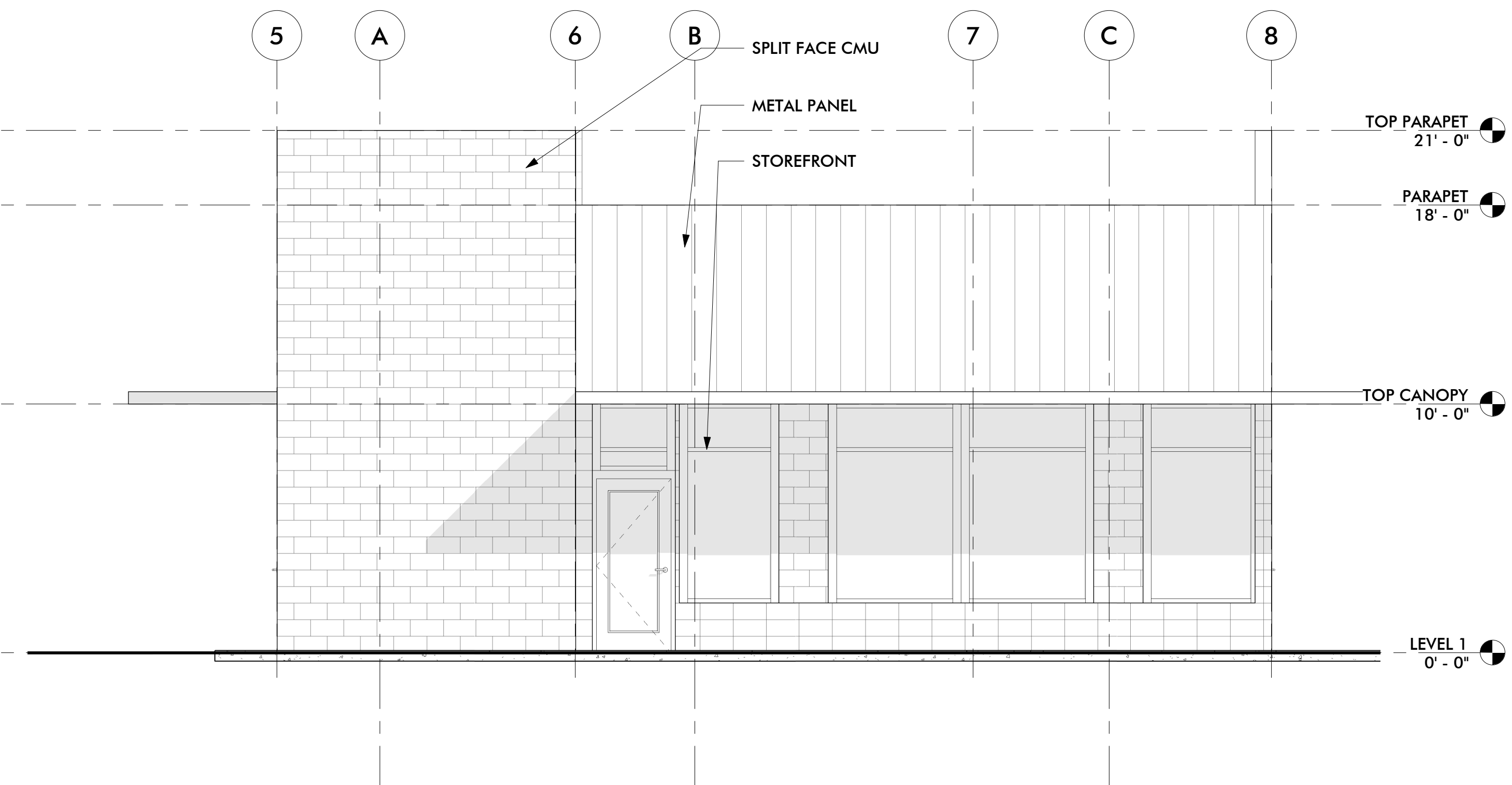

2 | RESTAURANT WEST ELEVATION

1/4" = 1'-0"

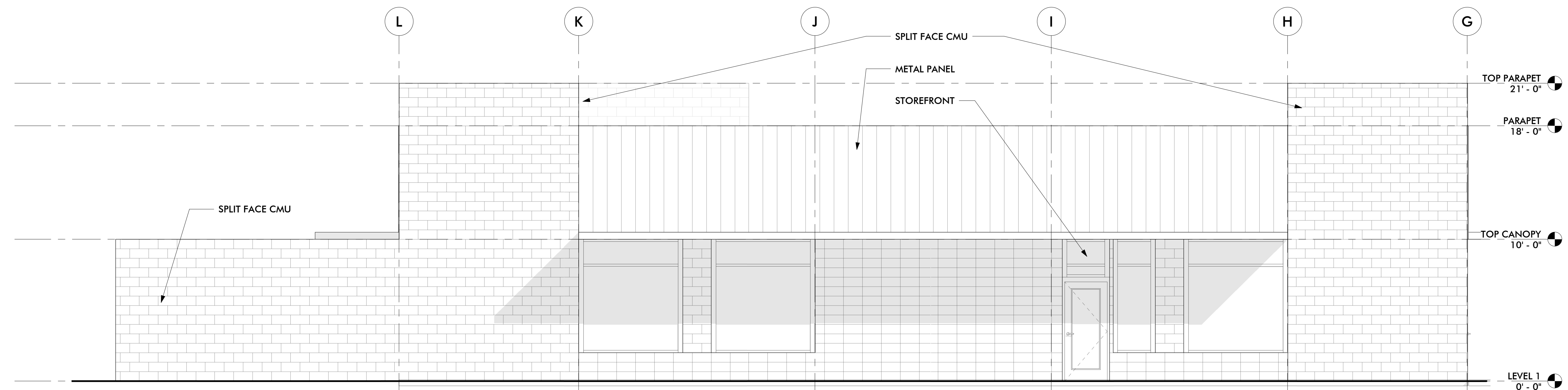

3 | RESTAURANT NORTH ELEVATION

1/4" = 1'-0"

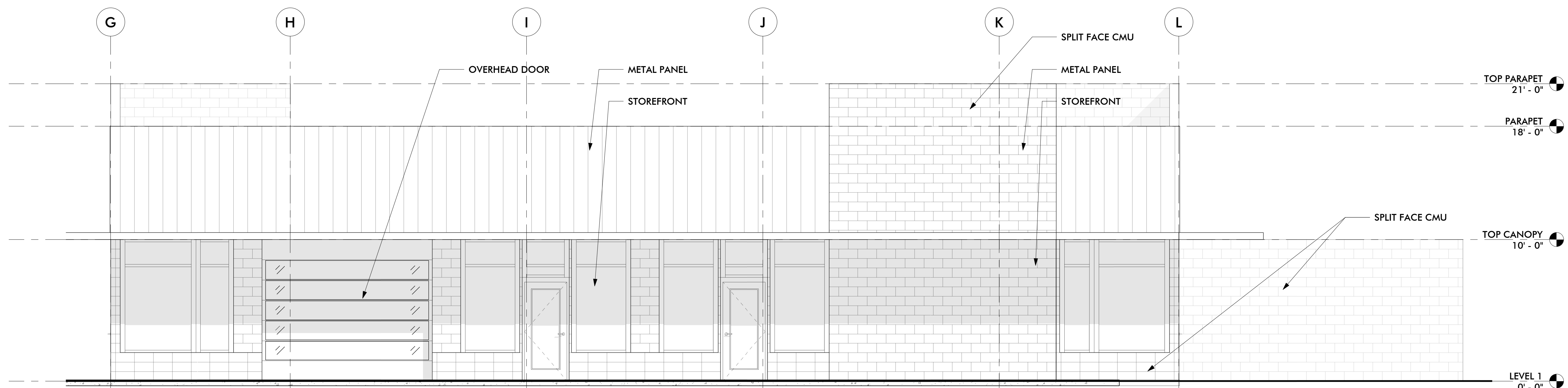

4 | RESTAURANT SOUTH ELEVATION

1/4" = 1'-0"

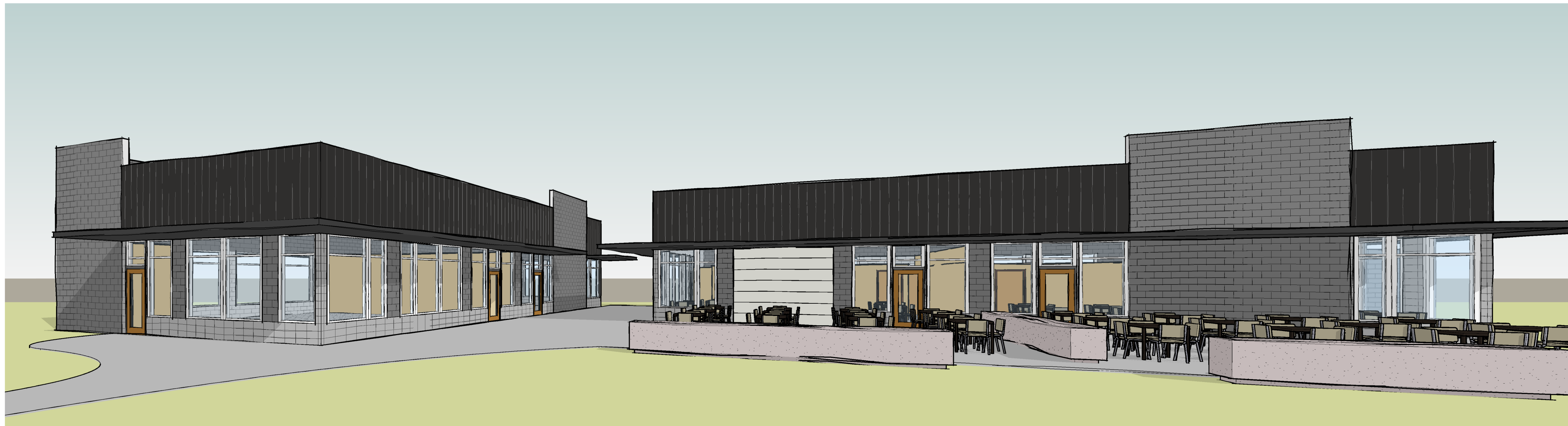

CITY OF BEND

PLAN REVIEW SET



1693 SW CHANDLER AVE.
SUITE 140
BEND, OR 97702

541.668.9550
gl3-arch.com

CONSULTANTS

ELEMENT COMMERCIAL
1474 WALL STREET
BEND, OREGON 97701

PROJECT NAME

3D VIEWS

SHEET TITLE

Project Status

DATE: 5/17/2021
CHECK: Checker
DRAWN BY: Author

PROJECT: 20.08

PRO.0