

**PRICE REDUCTION**  
COMMERCIAL PROPERTY  
FOR SALE



REAL ESTATE SERVICES  
TRUSTED SINCE 1962

# 1818 GLENDALE BOULEVARD

LOS ANGELES, CA 90026

**KRIS HONS**

CHIEF OPERATING OFFICER  
O: 818.956.7001 X127 C: 626.826.2431  
KHONS@STEVENSONREALESTATE.COM  
CALDRE #01807261

**DAVID "RANDY" STEVENSON**

PRESIDENT  
O: 818.956.7001 X155 C: 818.634.3281  
RANDYS@STEVENSONREALESTATE.COM  
CALDRE #01228475

**PATRICK LONG**

VICE PRESIDENT  
O: 818.956.7001 X134 C: 818.535.9833  
PATRICKL@STEVENSONREALESTATE.COM  
CALDRE #01831830

1111 NORTH BRAND BOULEVARD  
SUITE 250  
GLENDALE, CA 91202  
STEVENSONREALESTATE.COM  
CALDRE #00983560

# 1818 GLENDALE BOULEVARD

LOS ANGELES, CA 90026

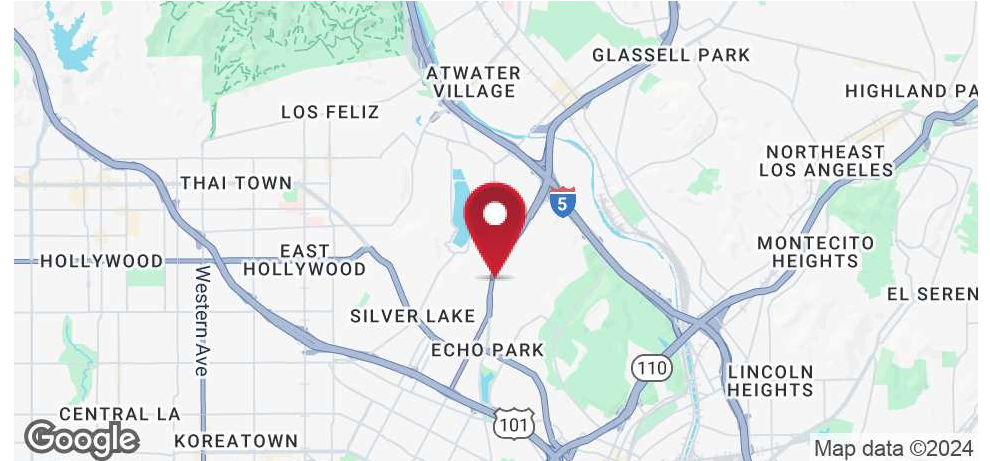

## OFFERING SUMMARY **PRICE REDUCTION**

|                |  |
|----------------|--|
| Sales Price:   | <del>\$3,795,000</del><br><b>\$2,995,000</b> |
| Building Size: | 6,385 SF                                     |
| Price/SF:      | <del>\$594.36</del><br><b>\$469.07</b>       |
| Land Size:     | 7,611 SF                                     |
| Zoning:        | [Q]CM-1VL                                    |
| APN:           | 5423-004-004                                 |

## PROPERTY OVERVIEW

Artists' colony available for sale! 1818 Glendale Boulevard consists of eleven (11) artists' studios that range from 250 square feet to 1,700 square feet. All studios have abundant natural light and 14-foot ceilings. All tenants are month to month, and there is a street facing, 1,300 square foot unit that is vacant. Located in the heart of Echo Park, the property has excellent visibility and benefits from a high traffic count of almost 65,000 cars per day (per MPSI estimate) on Glendale Boulevard. Amenities in the area include Erewhon, Whole Foods, Trader Joe's, Starbucks, Silverlake Ramen, Van Leeuwen Ice Cream, Vons, CVS and King Taco.

DISCLAIMER: All information provided herein has been furnished from sources which we deem reliable, but for which we assume no liability, expressed or implied. Interested parties are to conduct an independent investigation of all information related to the property including, but not limited to its physical condition, compliance with applicable governmental requirements, development potential, current or projected financial performance or any party's intended use.



### KRIS HONS

CHIEF OPERATING OFFICER  
O: 818.956.7001 X127 C: 626.826.2431  
KHONS@STEVENSONREALESTATE.COM  
CALDRE #01807261

### DAVID "RANDY" STEVENSON

PRESIDENT  
O: 818.956.7001 X155 C: 818.634.3281  
RANDYS@STEVENSONREALESTATE.COM  
CALDRE #01228475

### PATRICK LONG

VICE PRESIDENT  
O: 818.956.7001 X134 C: 818.535.9833  
PATRICKL@STEVENSONREALESTATE.COM  
CALDRE #01831830

1111 NORTH BRAND BOULEVARD  
SUITE 250  
GLENDALE, CA 91202  
STEVENSONREALESTATE.COM  
CALDRE #00983560

## 1818 GLENDALE BOULEVARD

LOS ANGELES, CA 90026

| Studio #     | Rent              |
|--------------|-------------------|
| 1+5          | \$1,242.00        |
| 2            | \$552.58          |
| 3            | \$656.20          |
| 4            | \$638.00          |
| 6            | \$638.00          |
| 7            | \$720.00          |
| 8            | \$710.00          |
| 9            | \$534.74          |
| 10           | \$2,625.00        |
| <b>TOTAL</b> | <b>\$8,316.52</b> |

**KRIS HONS**

CHIEF OPERATING OFFICER  
O: 818.956.7001 X127 C: 626.826.2431  
KHONS@STEVENSONREALESTATE.COM  
CALDRE #01807261

**DAVID "RANDY" STEVENSON**

PRESIDENT  
O: 818.956.7001 X155 C: 818.634.3281  
RANDYS@STEVENSONREALESTATE.COM  
CALDRE #01228475

**PATRICK LONG**

VICE PRESIDENT  
O: 818.956.7001 X134 C: 818.535.9833  
PATRICKL@STEVENSONREALESTATE.COM  
CALDRE #01831830

1111 NORTH BRAND BOULEVARD  
SUITE 250  
GLENDALE, CA 91202  
STEVENSONREALESTATE.COM  
CALDRE #00983560

# 1818 GLENDALE BOULEVARD

LOS ANGELES, CA 90026



**KRIS HONS**

CHIEF OPERATING OFFICER  
O: 818.956.7001 X127 C: 626.826.2431  
KHONS@STEVENSONREALESTATE.COM  
CALDRE #01807261

**DAVID "RANDY" STEVENSON**

PRESIDENT  
O: 818.956.7001 X155 C: 818.634.3281  
RANDYS@STEVENSONREALESTATE.COM  
CALDRE #01228475

**PATRICK LONG**

VICE PRESIDENT  
O: 818.956.7001 X134 C: 818.535.9833  
PATRICKL@STEVENSONREALESTATE.COM  
CALDRE #01831830

1111 NORTH BRAND BOULEVARD  
SUITE 250  
GLENDALE, CA 91202  
STEVENSONREALESTATE.COM  
CALDRE #00983560

# 1818 GLENDALE BOULEVARD

LOS ANGELES, CA 90026



**KRIS HONS**

CHIEF OPERATING OFFICER  
O: 818.956.7001 X127 C: 626.826.2431  
KHONS@STEVENSONREALESTATE.COM  
CALDRE #01807261

**DAVID "RANDY" STEVENSON**

PRESIDENT  
O: 818.956.7001 X155 C: 818.634.3281  
RANDYS@STEVENSONREALESTATE.COM  
CALDRE #01228475

**PATRICK LONG**

VICE PRESIDENT  
O: 818.956.7001 X134 C: 818.535.9833  
PATRICKL@STEVENSONREALESTATE.COM  
CALDRE #01831830

1111 NORTH BRAND BOULEVARD  
SUITE 250  
GLENDALE, CA 91202  
STEVENSONREALESTATE.COM  
CALDRE #00983560

# 1818 GLENDALE BOULEVARD

LOS ANGELES, CA 90026



**KRIS HONS**

CHIEF OPERATING OFFICER  
O: 818.956.7001 X127 C: 626.826.2431  
KHONS@STEVENSONREALESTATE.COM  
CALDRE #01807261

**DAVID "RANDY" STEVENSON**

PRESIDENT  
O: 818.956.7001 X155 C: 818.634.3281  
RANDYS@STEVENSONREALESTATE.COM  
CALDRE #01228475

**PATRICK LONG**

VICE PRESIDENT  
O: 818.956.7001 X134 C: 818.535.9833  
PATRICKL@STEVENSONREALESTATE.COM  
CALDRE #01831830

1111 NORTH BRAND BOULEVARD  
SUITE 250  
GLENDALE, CA 91202  
STEVENSONREALESTATE.COM  
CALDRE #00983560

# 1818 GLENDALE BOULEVARD

LOS ANGELES, CA 90026



**KRIS HONS**

CHIEF OPERATING OFFICER  
O: 818.956.7001 X127 C: 626.826.2431  
KHONS@STEVENSONREALESTATE.COM  
CALDRE #01807261

**DAVID "RANDY" STEVENSON**

PRESIDENT  
O: 818.956.7001 X155 C: 818.634.3281  
RANDYS@STEVENSONREALESTATE.COM  
CALDRE #01228475

**PATRICK LONG**

VICE PRESIDENT  
O: 818.956.7001 X134 C: 818.535.9833  
PATRICKL@STEVENSONREALESTATE.COM  
CALDRE #01831830

1111 NORTH BRAND BOULEVARD  
SUITE 250  
GLENDALE, CA 91202  
STEVENSONREALESTATE.COM  
CALDRE #00983560

# 1818 GLENDALE BOULEVARD

LOS ANGELES, CA 90026

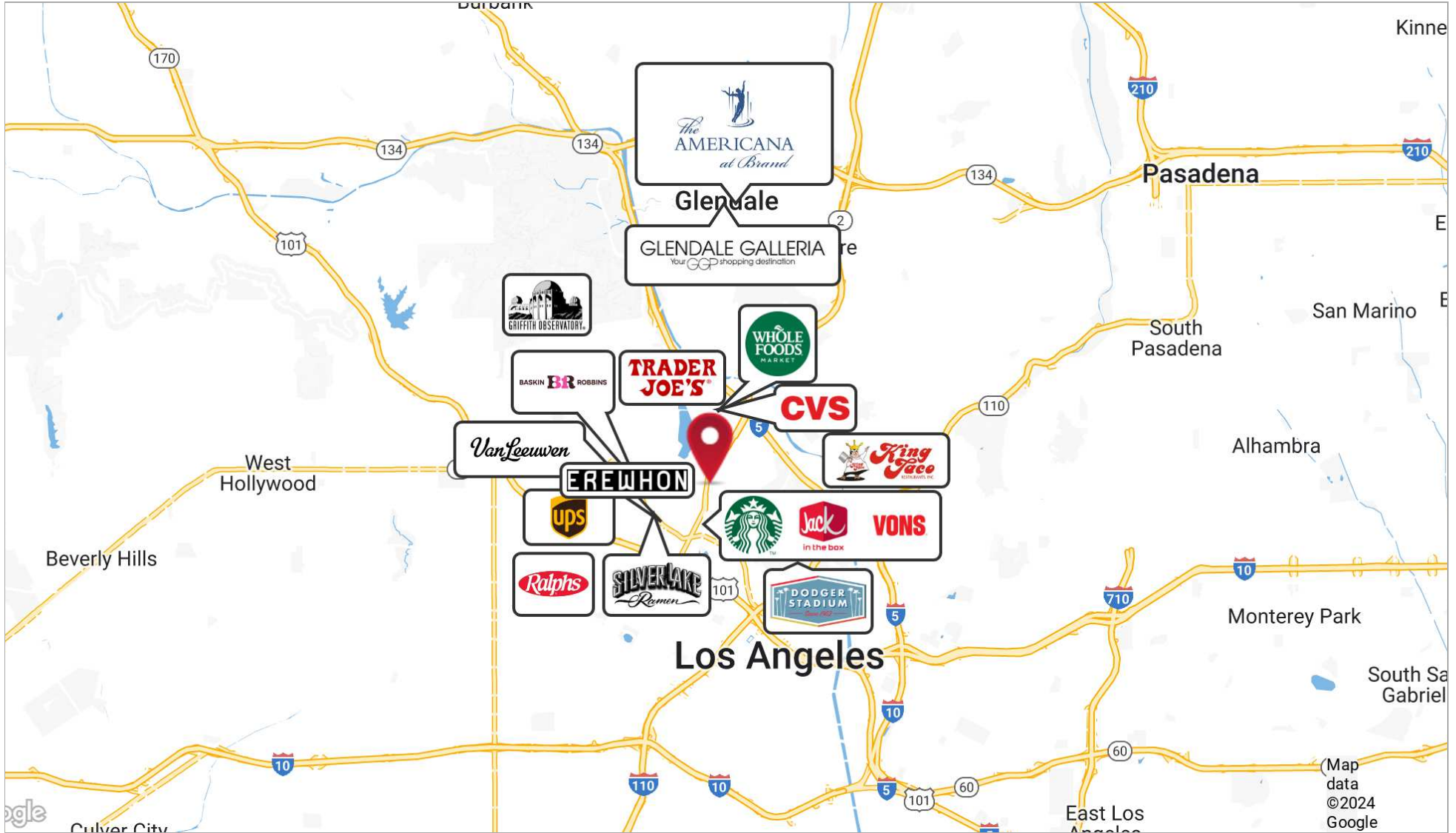

**KRIS HONS**

CHIEF OPERATING OFFICER  
O: 818.956.7001 X127 C: 626.826.2431  
KHONS@STEVENSONREALESTATE.COM  
CALDRE #01807261

**DAVID "RANDY" STEVENSON**

PRESIDENT  
O: 818.956.7001 X155 C: 818.634.3281  
RANDYS@STEVENSONREALESTATE.COM  
CALDRE #01228475

**PATRICK LONG**

VICE PRESIDENT  
O: 818.956.7001 X134 C: 818.535.9833  
PATRICKL@STEVENSONREALESTATE.COM  
CALDRE #01831830

1111 NORTH BRAND BOULEVARD  
SUITE 250  
GLENDALE, CA 91202  
STEVENSONREALESTATE.COM  
CALDRE #00983560



# 1818 GLENDALE BOULEVARD

LOS ANGELES, CA 90026

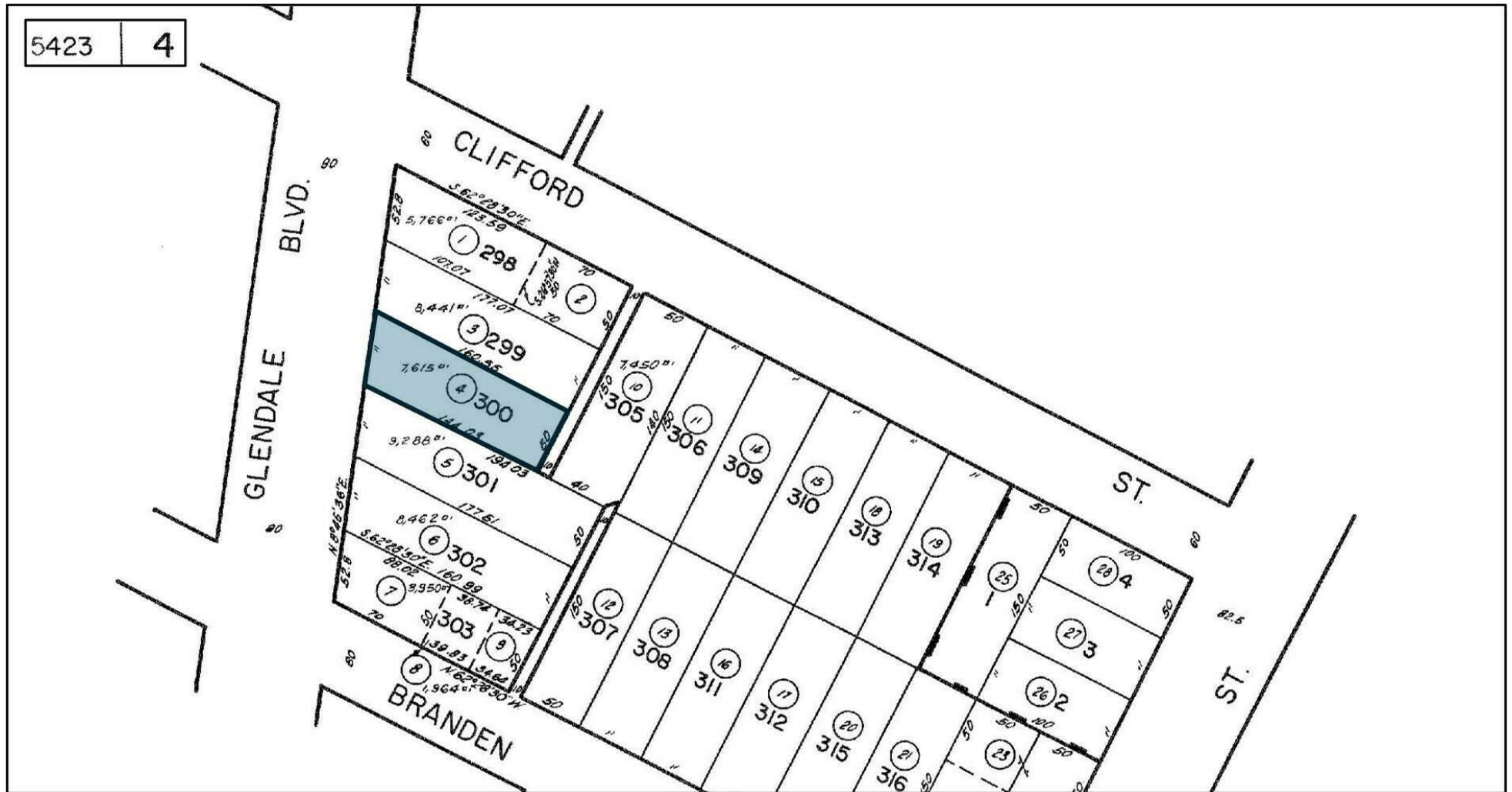

**KRIS HONS**

CHIEF OPERATING OFFICER  
O: 818.956.7001 X127 C: 626.826.2431  
KHONS@STEVENSONREALESTATE.COM  
CALDRE #01807261

**DAVID "RANDY" STEVENSON**

PRESIDENT  
O: 818.956.7001 X155 C: 818.634.3281  
RANDYS@STEVENSONREALESTATE.COM  
CALDRE #01228475

**PATRICK LONG**

VICE PRESIDENT  
O: 818.956.7001 X134 C: 818.535.9833  
PATRICKL@STEVENSONREALESTATE.COM  
CALDRE #01831830

1111 NORTH BRAND BOULEVARD  
SUITE 250  
GLENDALE, CA 91202  
STEVENSONREALESTATE.COM  
CALDRE #00983560

# 1818 GLENDALE BOULEVARD

LOS ANGELES, CA 90026

| <b>POPULATION</b>    | <b>1 MILE</b> | <b>3 MILES</b> | <b>5 MILES</b> |
|----------------------|---------------|----------------|----------------|
| Total Population     | 29,187        | 432,559        | 1,046,361      |
| Average Age          | 42            | 40             | 40             |
| Average Age (Male)   | 41            | 39             | 39             |
| Average Age (Female) | 42            | 41             | 41             |

| <b>HOUSEHOLDS &amp; INCOME</b> | <b>1 MILE</b> | <b>3 MILES</b> | <b>5 MILES</b> |
|--------------------------------|---------------|----------------|----------------|
| Total Households               | 13,139        | 180,363        | 419,453        |
| # of Persons per HH            | 2.2           | 2.4            | 2.5            |
| Average HH Income              | \$141,155     | \$95,231       | \$94,444       |
| Average House Value            | \$1,397,687   | \$1,095,740    | \$1,059,386    |

Demographics data derived from AlphaMap

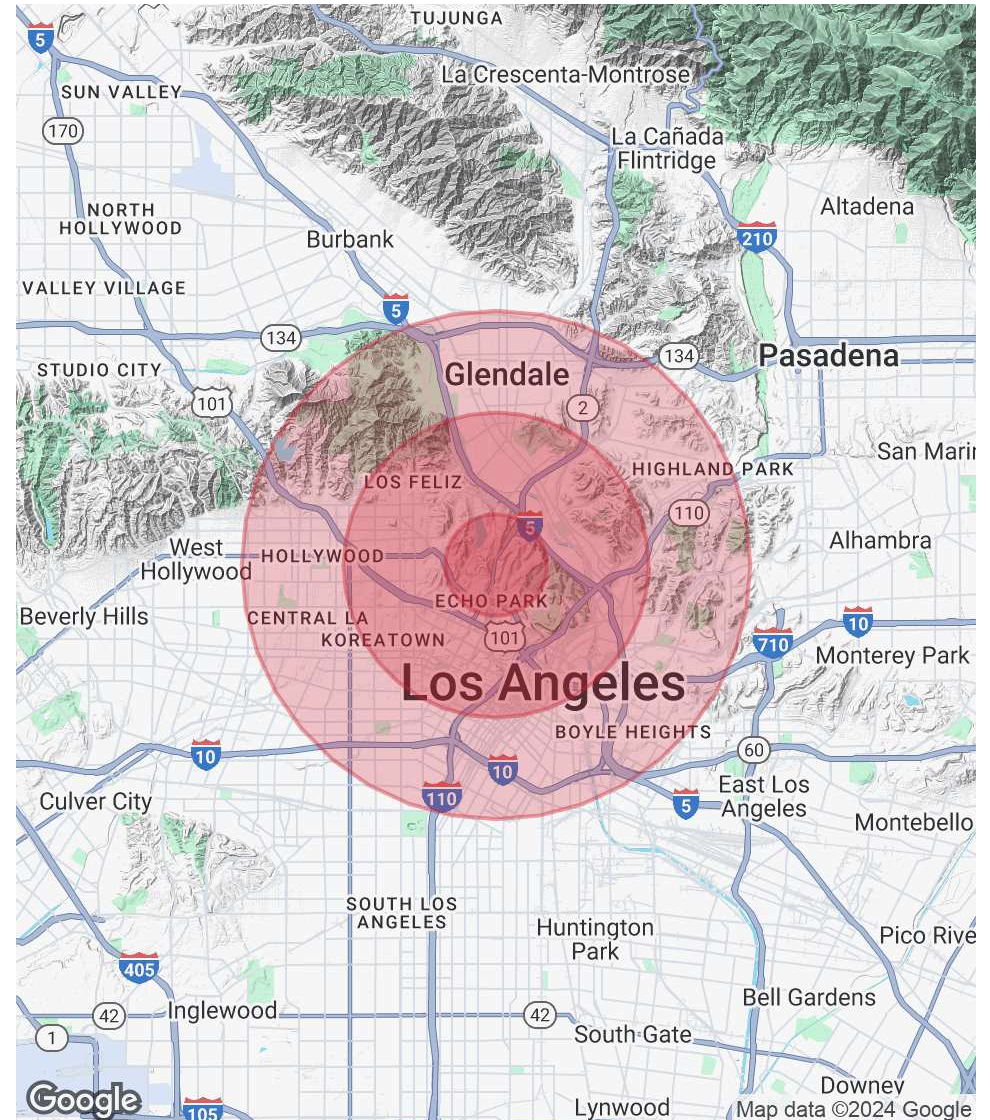

**KRIS HONS**

CHIEF OPERATING OFFICER  
 O: 818.956.7001 X127 C: 626.826.2431  
 KHONS@STEVENSONREALESTATE.COM  
 CALDRE #01807261

**DAVID "RANDY" STEVENSON**

PRESIDENT  
 O: 818.956.7001 X155 C: 818.634.3281  
 RANDYS@STEVENSONREALESTATE.COM  
 CALDRE #01228475

**PATRICK LONG**

VICE PRESIDENT  
 O: 818.956.7001 X134 C: 818.535.9833  
 PATRICKL@STEVENSONREALESTATE.COM  
 CALDRE #01831830

1111 NORTH BRAND BOULEVARD  
 SUITE 250  
 GLENDALE, CA 91202  
 STEVENSONREALESTATE.COM  
 CALDRE #00983560