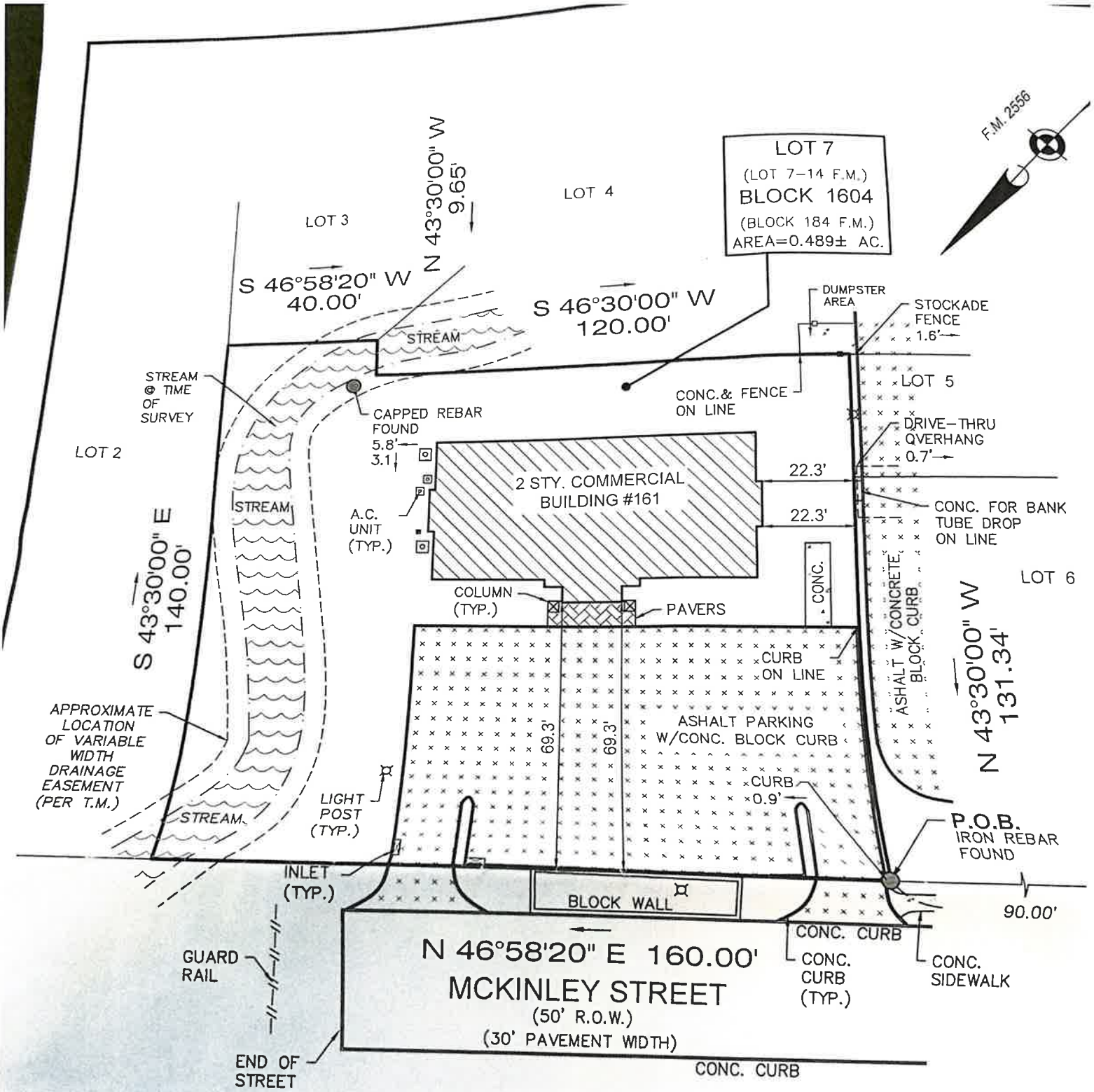

ARED FOR: *FILCO CARTING CORP.*

INSURER: *ELITE TITLE GROUP, LLC (ETG-30257)*
WESTCOR LAND TITLE INSURANCE COMPANY

GAGE HOLDER: *COMERICA BANK*
its successors and/or assigns, as their interest may appear.

R'S ATTORNEY: *CRAIG R. WEIS, Esquire*
REM, WEIS, KATCHER, DUARTE LLC