

**SURVEYOR'S NOTES:**

1. The field data upon which this plat is based has a relative positional accuracy of 0.02 feet.
2. This plat has been calculated for closure and has a mathematical error of 1: 300,000+.
3. Field angles and measurements acquired for the production of this plat were obtained using a Leica TCPRP 1203 Total Station.
4. This plat was prepared without benefit of a current title examination. Easements or other encumbrances may exist which are not shown hereon. All matters pertaining to title are excepted.
5. No provisions have been made to secure the delineation of any wetlands, historical, or cultural features that may exist on this property.
6. Information regarding the reputed presence, size, character, and location of existing underground utilities and structures is shown hereon. There is no certainty of the accuracy of this information and it shall be considered in that light by those using this drawing. The location and arrangement of underground utilities and structures shown hereon may be inaccurate and utilities and structures not shown may be encountered. The owner, his employees, his consultants, his contractors and/or his agents shall hereby distinctly understand that the surveyor is not responsible for the correctness or sufficiency of this information shown hereon as to such underground installations.
7. The certification, as shown hereon, is purely a statement of professional opinion based on knowledge, information and belief, and based on existing field evidence and documentary evidence available. The certification is not an expressed or implied warranty or guarantee.

**LEGEND AND SYMBOLS USED**

- IPF - Iron Pin Found
- IPS - Iron Pin Set (1/2" Capped Rebar)
- RBF - Rebar Found
- OTF - Open Top Pipe Found
- CTF - Capped Top Pipe Found
- MON - Monument Found
- CMF - Concrete Monument Found
- CP - Calculated Point
- ⊘ PP - Power Pole
- ⊘ LP - Light Pole
- ⊘ PED - Utility Pedestal
- ⊘ FH - Fire Hydrant
- ⊘ WM - Water Meter
- ⊘ WW - Water Valve
- ⊘ GM - Gas Meter
- ⊘ SMH - Sewer Manhole
- ⊘ CB - Catch Basin
- ⊘ DI - Drop Inlet
- ⊘ C/O - Cleanout
- ⊘ PBX - Power Box
- ⊘ Deciduous Tree
- ⊘ Coniferous Tree
- CMF - Corrugated Metal Pipe
- RCP - Reinforced Concrete Pipe
- RW - Right of Way
- N-F - Now or Formerly
- DB, PG - Deed Book and Page
- PB, PG - Plat Book and Page
- POB - Point of Beginning
- PLAT - P
- DEED - D
- MEASURED - M



856 GASTON STREET SUBDIVISION  
PB. 219, PG. 41

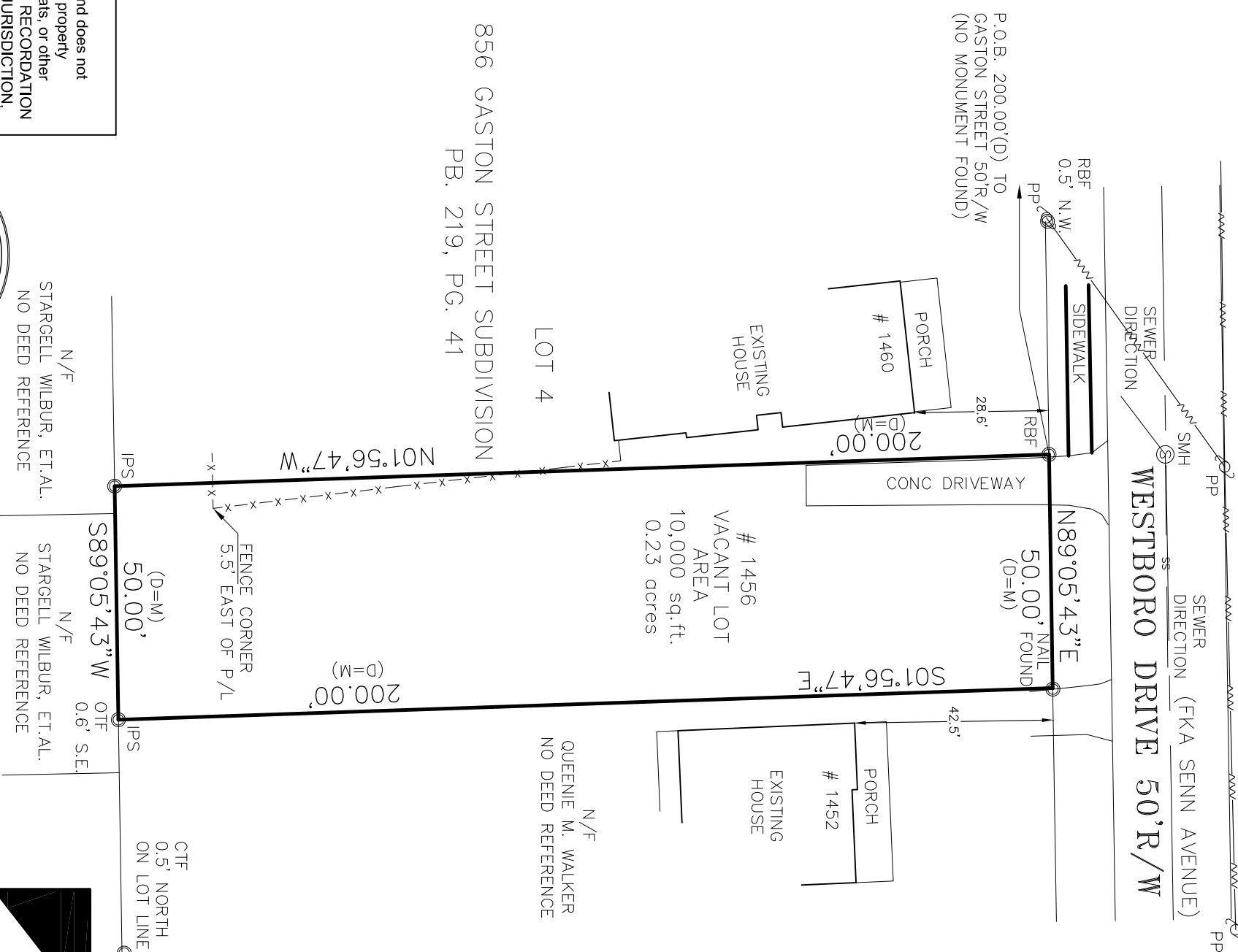

**SURVEYOR'S CERTIFICATION**

This plat is a retracement of an existing parcel or parcels of land and does not subdivide or create a new parcel or make any changes to any real property boundaries. The recording information of the documents, maps, plats, or other instruments which created the parcel or parcels are stated hereon. RECORDATION OF THIS PLAT DOES NOT IMPLY APPROVAL OF ANY LOCAL JURISDICTION, AVAILABILITY OF PERMITS, COMPLIANCE WITH LOCAL REGULATIONS OR REQUIREMENTS, OR SUITABILITY FOR ANY USE OR PURPOSE OF THE LAND. Furthermore, the undersigned land surveyor certifies that this plat complies with the minimum technical standards for property surveys in Georgia as set forth in the rules and regulations of the Georgia Board of Registration for Professional Engineers and Land Surveyors and as set forth in O.C.G.A. Section 15-6-67.

John C. Groves, Jr., RLS 3237

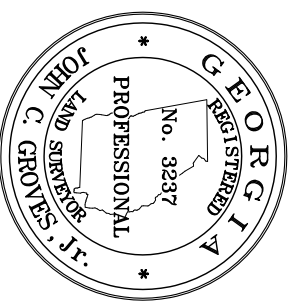

N/F  
STARGELL WILBUR, ET.AL.  
NO DEED REFERENCE

N/F  
STARGELL WILBUR, ET.AL.  
NO DEED REFERENCE

N/F  
QUEENIE M. WALKER  
NO DEED REFERENCE

CTF  
0.5' NORTH  
ON LOT LINE

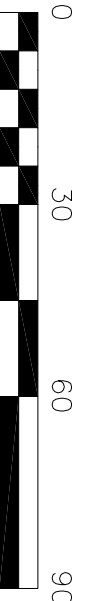

**FOOTHILLS**  
LAND SURVEYING, LLC

8450 KNOX BRIDGE HWY  
CANTON, GA 30114  
(678) 533-8637  
www.foothillslandsurveying.com  
GALSF #1152

**BOUNDARY SURVEY PREPARED FOR**  
**MEHRNUSH SAADAT**

LOCATED IN LAND LOT 139  
14TH DISTRICT  
FULTON COUNTY, GEORGIA

DATE:	10/11/2022
SCALE:	1" = 30'
DRAWING:	22-222
COORD:	
REVISIONS:	
SHEET #:	1 of 1