

NOTES:

1. THIS SURVEY WAS PERFORMED WITH A 10 SEC. THEODOLITE, E.D.M., AND A 200' TAPE, ON AUGUST 14, 2001.
2. THIS SURVEY HAS A FIELD CLOSURE THAT EXCEEDS 1 IN 19,891.
3. THIS SURVEY HAS AN ANGULAR CLOSURE OF LESS THAN 5" PER ANGLE.
4. THIS PLAT HAS A RELATIVE ERROR OF CLOSURE OF THAT EXCEEDS 1 IN 3,464,224.
5. THIS PROPERTY DOES NOT LIE WITHIN A DESIGNATED 100 YEAR FLOOD PLAIN AS PER THE FLOOD INSURANCE STUDY FOR COLUMBIA COUNTY, COMMUNITY-PANEL NUMBER 130059 0090B, DATED SEPTEMBER 20, 1995.

REFERENCES:

1. REFERENCE PLAT FOR ABRAM J. SEROTTA BY JAMES G. SWIFT & ASSOCIATES DATED OCTOBER 26, 1998.
2. REFERENCE DEPARTMENT OF TRANSPORTATION RIGHT OF WAY DEED DATED SEPTEMBER 13, 1993 RECORDED IN DEED BOOK 1284, PAGE 327.
3. REFERENCE PLAT FOR MUSHIE BOLGLA ESTATE BY JAMES G. SWIFT & ASSOCIATES DATED APRIL 14, 1993.

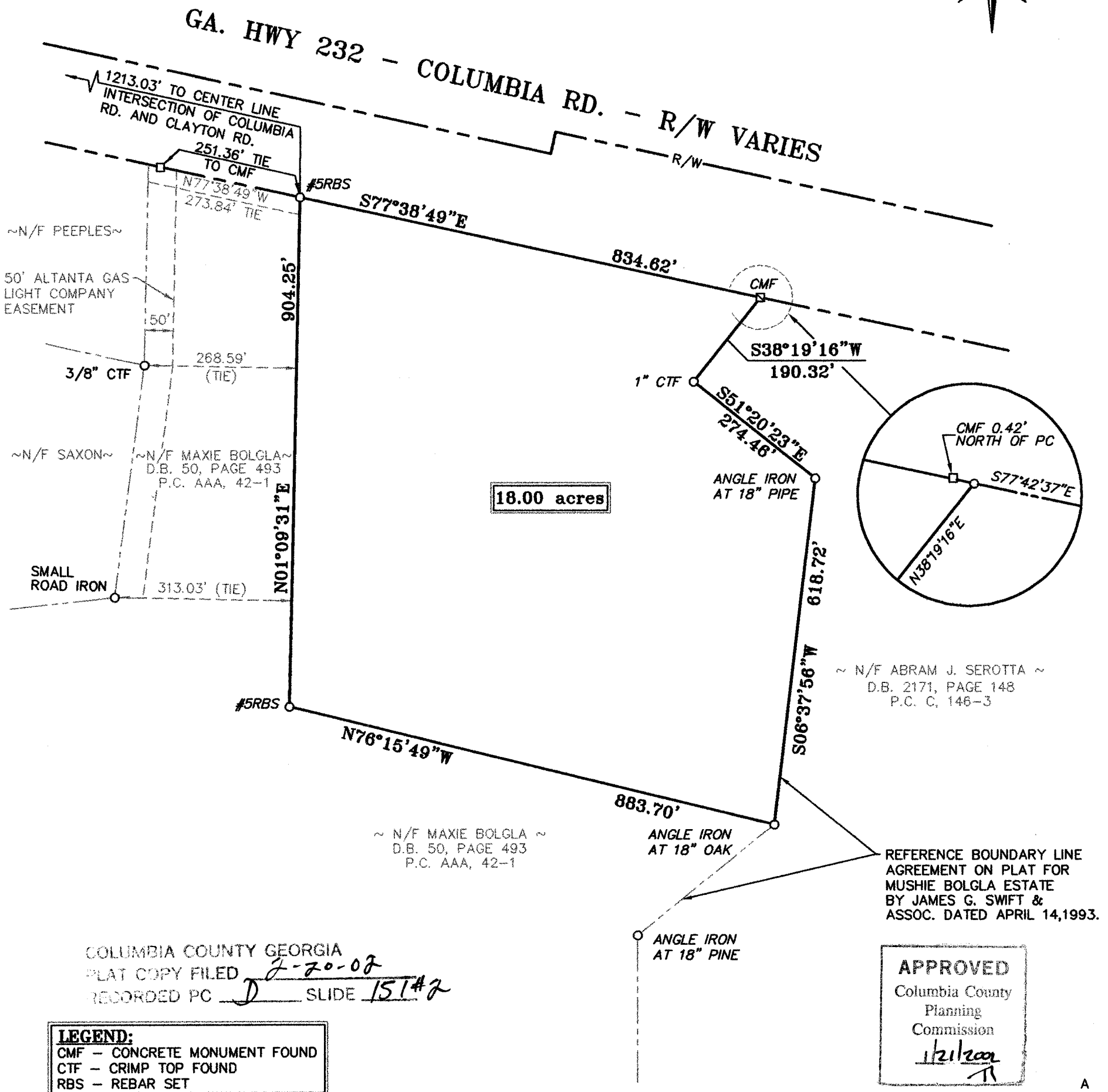
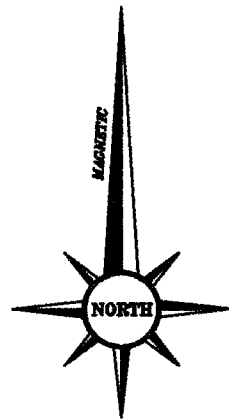

COLUMBIA COUNTY GEORGIA
PLAT COPY FILED 2-20-02
RECORDED PC D SLIDE 151#2

LEGEND:

CMF - CONCRETE MONUMENT FOUND
CTF - CRIMP TOP FOUND
RBS - REBAR SET

APPROVED

Columbia County
Planning
Commission

12/1/2001
11

A
PLAT
FOR

SUSAN P. PORTERFIELD

PROPERTY LOCATED IN THE 126th. G.M.D.

COLUMBIA COUNTY, GEORGIA

SCALE: 1" = 200'

AUGUST 16, 2001



PREPARED BY:

JAMES G. SWIFT & ASSOCIATES

CONSULTING ENGINEERS

1206 INTERSTATE PARKWAY - AUGUSTA, GA. - 30909

Phone: (706) 868-8803

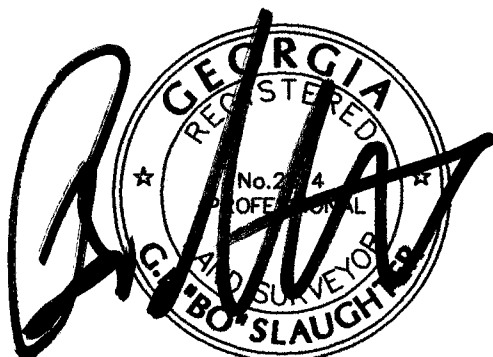

AUG 16 2001