

FOR LEASE

6290 Old Warwick Road

6290 Old Warwick Road, Richmond, VA 23224



Exclusive Agent:

ROBERT PORTER III
(804) 521-1455
rep3@porterinc.com

HIGHLIGHTS

- 4,836 SF Total (Approx 3,600 SF WH & 1,236 SF Office)
- Zoned Office-Service, Wide Range of Uses Allowed
- Warehouse Clear Height: 13'
- 2x Overhead Doors: 10' H X 12' W
- Proximate to Chippenham Parkway
- For Lease: \$10.50/SF NNN
- Available Q1 2025

4801 Radford Avenue | P.O. Box 6482
Richmond, VA 23230
www.porterinc.com
804-353-7994

PORTER
R E A L T Y

CORFAC
INTERNATIONAL

SIOR

CCIM

This information has been prepared by Porter Realty Company, Inc. for marketing purposes only. No representation or warranty, expressed or implied, is made as to the accuracy of the foregoing information. Terms of sale or lease and availability are subject to change or withdrawal without notice.

PROPERTY PHOTOS

6290 Old Warwick Road | Richmond, VA 23224

6290 Old Warwick Road

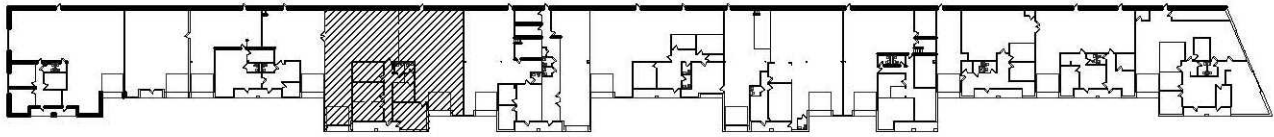

KEY PLAN

SCALE: 1" = 100'-0"

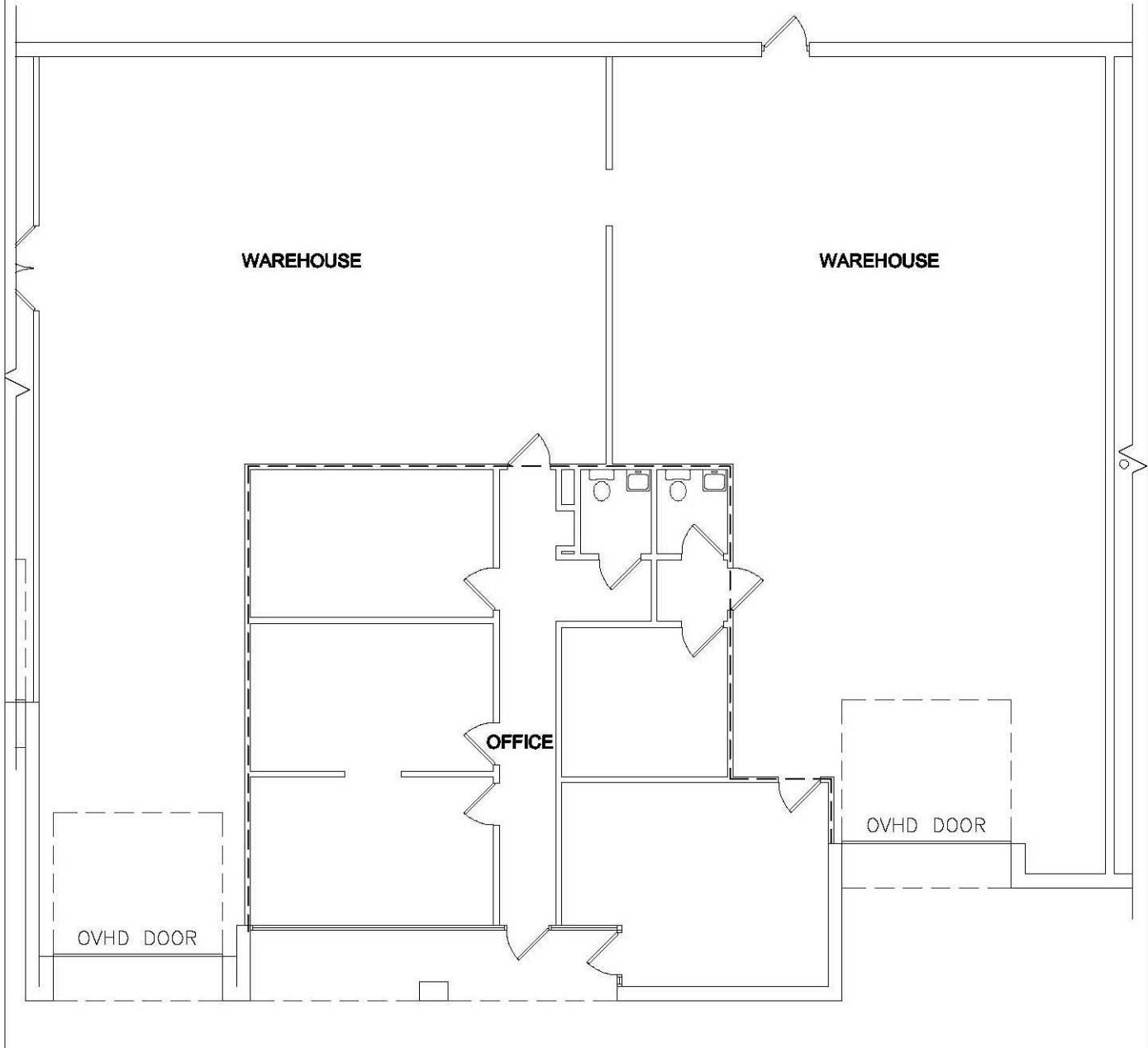

Robert Porter III
(804) 521-1455
rep3@porterinc.com



Porter Realty Company, Inc. | 4801 Radford Avenue | P.O. Box 6482 | Richmond, VA 23230 | www.porterinc.com

This information has been prepared by Porter Realty Company, Inc. for marketing purposes only. No representation or warranty, expressed or implied, is made as to the accuracy of the foregoing information. Terms of sale or lease and availability are subject to change or withdrawal without notice.

AERIAL MAP

6290 Old Warwick Road | Richmond, VA 23224

6290 Old Warwick Road

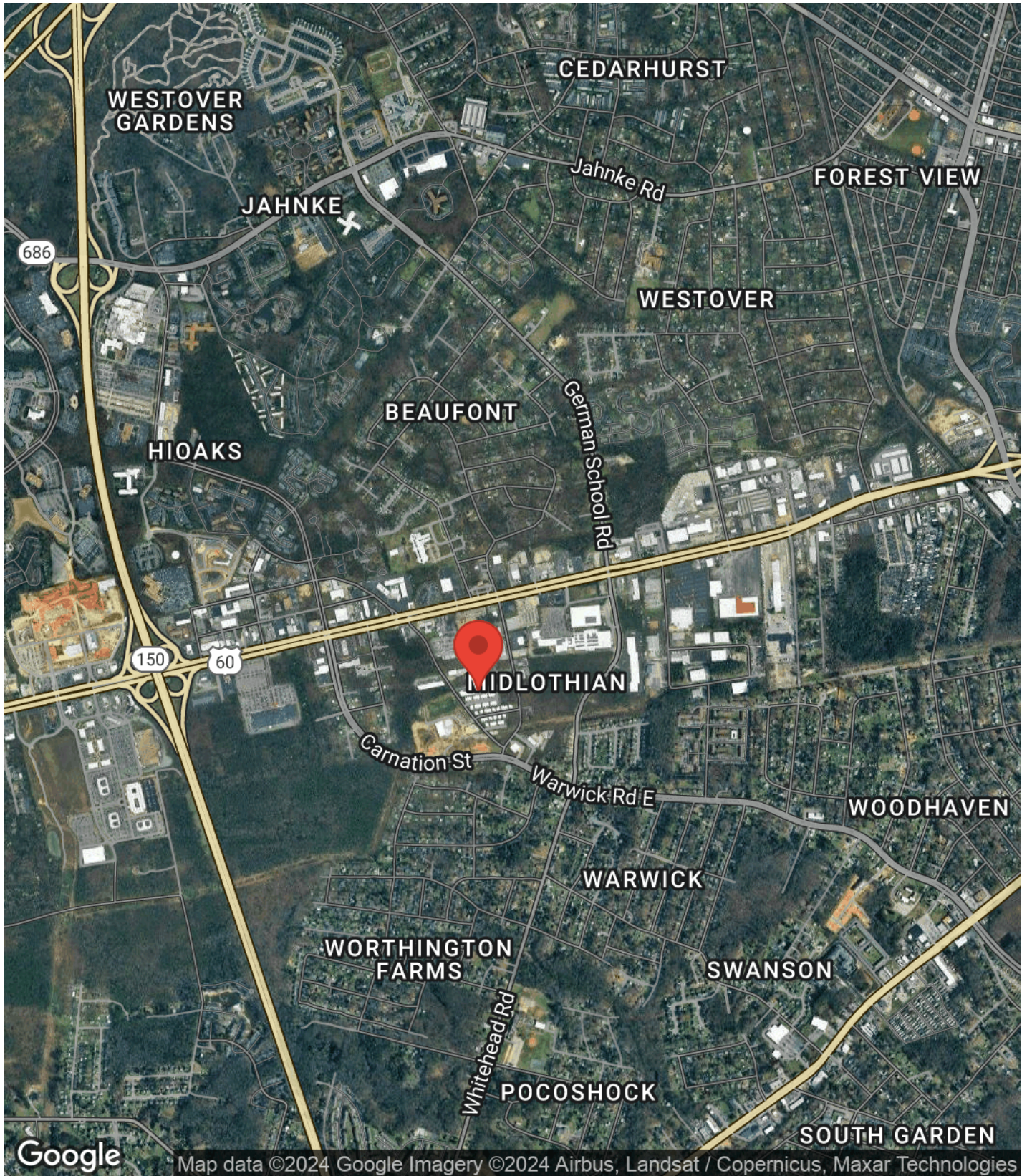

Robert Porter III
(804) 521-1455
rep3@porterinc.com



Porter Realty Company, Inc. | 4801 Radford Avenue | P.O. Box 6482 | Richmond, VA 23230 | www.porterinc.com

This information has been prepared by Porter Realty Company, Inc. for marketing purposes only. No representation or warranty, expressed or implied, is made as to the accuracy of the foregoing information. Terms of sale or lease and availability are subject to change or withdrawal without notice.

DEMOGRAPHICS

6290 Old Warwick Road | Richmond, VA 23224

6290 Old Warwick Road

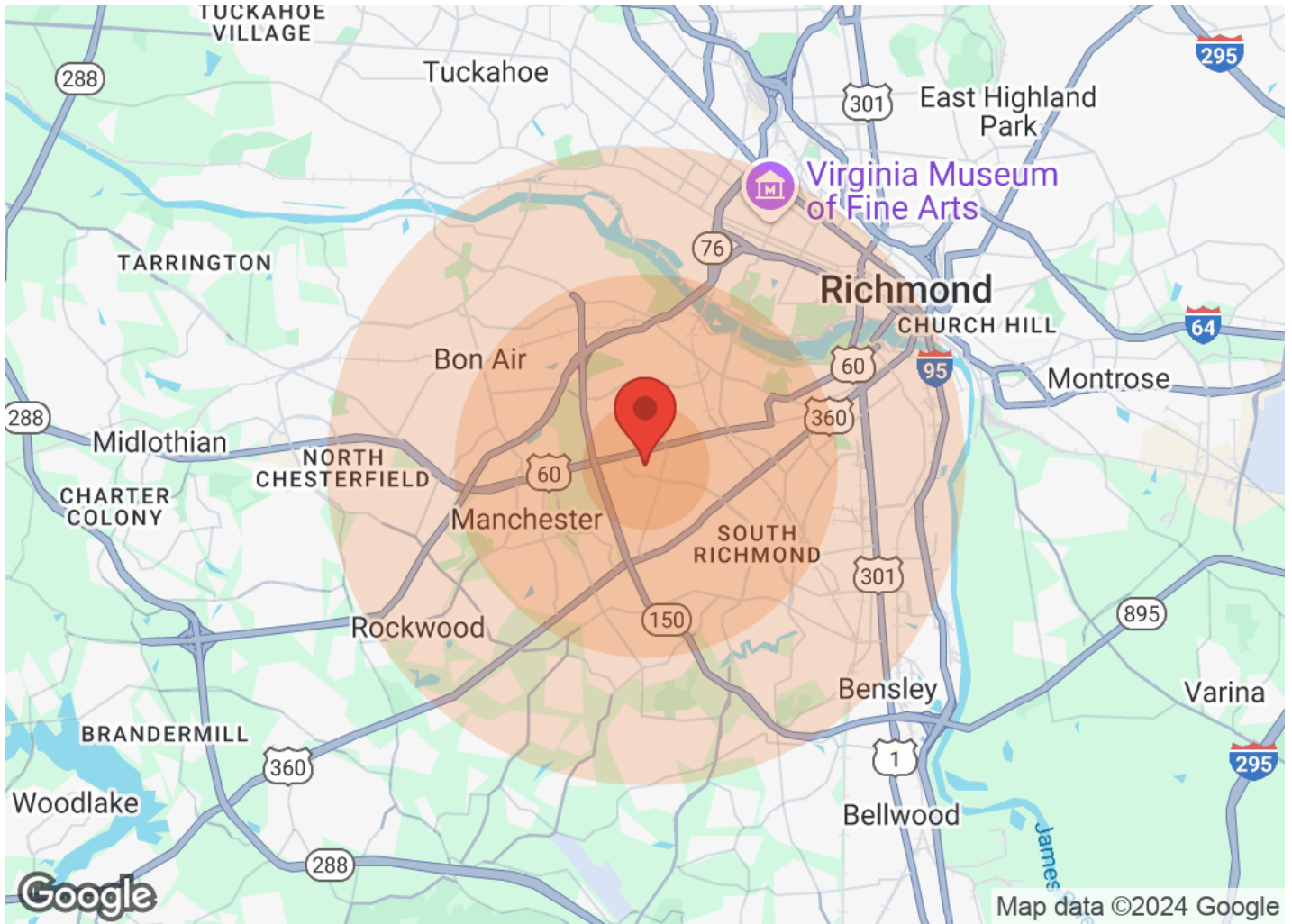

	1 Mile	3 Miles	5 Miles		1 Mile	3 Miles	5 Miles
Population				Income			
Male	5,450	38,035	101,937	Median	\$32,899	\$42,090	\$44,737
Female	6,875	44,171	111,164	< \$15,000	1,026	4,541	13,260
Total Population	12,325	82,206	213,101	\$15,000-\$24,999	718	4,826	10,842
				\$25,000-\$34,999	614	4,349	9,850
Age				\$35,000-\$49,999	1,259	6,079	13,694
Ages 0-14	2,913	17,605	39,390	\$50,000-\$74,999	1,058	6,970	16,537
Ages 15-24	1,616	10,325	24,816	\$75,000-\$99,999	267	3,291	10,026
Ages 25-54	5,184	34,373	93,472	\$100,000-\$149,999	63	2,764	8,766
Ages 55-64	1,264	9,651	26,089	\$150,000-\$199,999	20	699	2,857
Ages 65+	1,348	10,252	29,334	> \$200,000	35	496	2,910
				Housing			
Race				Total Units	6,029	38,866	100,014
White	1,997	28,895	108,089	Occupied	5,284	35,106	91,198
Black	8,003	41,891	83,007	Owner Occupied	1,973	17,306	48,425
Am In/AK Nat	48	195	296	Renter Occupied	3,311	17,800	42,773
Hawaiian	5	44	71	Vacant	745	3,760	8,816
Hispanic	2,937	14,656	23,041				
Multi-Racial	4,242	20,982	34,206				

Robert Porter III
 (804) 521-1455
 rep3@porterinc.com



Porter Realty Company, Inc. | 4801 Radford Avenue | P.O. Box 6482 | Richmond, VA 23230 | www.porterinc.com

This information has been prepared by Porter Realty Company, Inc. for marketing purposes only. No representation or warranty, expressed or implied, is made as to the accuracy of the foregoing information. Terms of sale or lease and availability are subject to change or withdrawal without notice.