



158 County Rd. 39
Suite 10
Southampton, N.Y. 11968

Office/Fax (631) 283-4271

Professional Seal



TITLE :
**ANTHONY TOSCANO
SOUTHAMPTON, N.Y.**

PROJECT :
**NEW COMMERCIAL BUILDING
BUILDING ELEVATIONS**

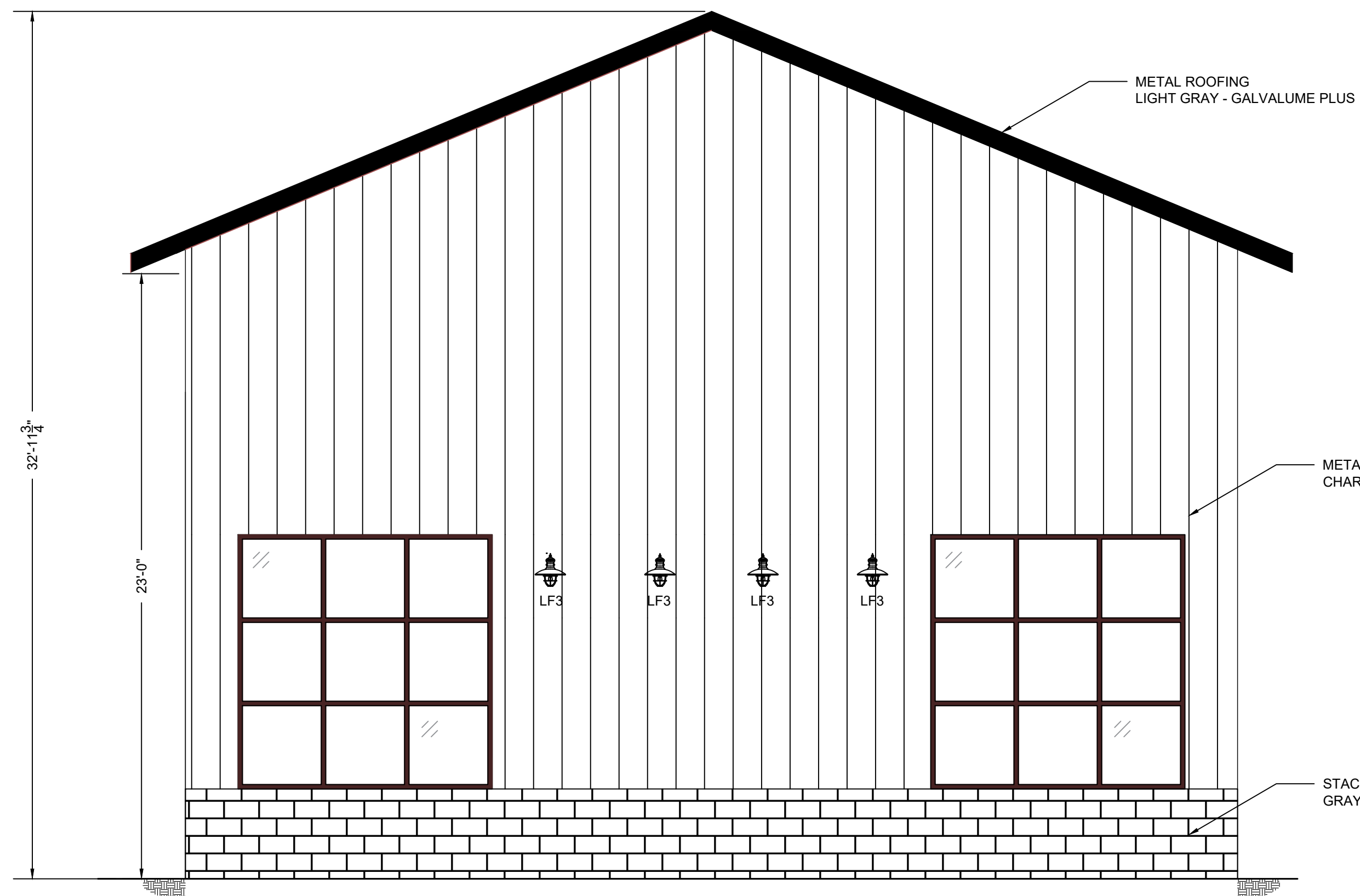

WEST ELEVATION

SCALE: 1/4" = 1'-0"

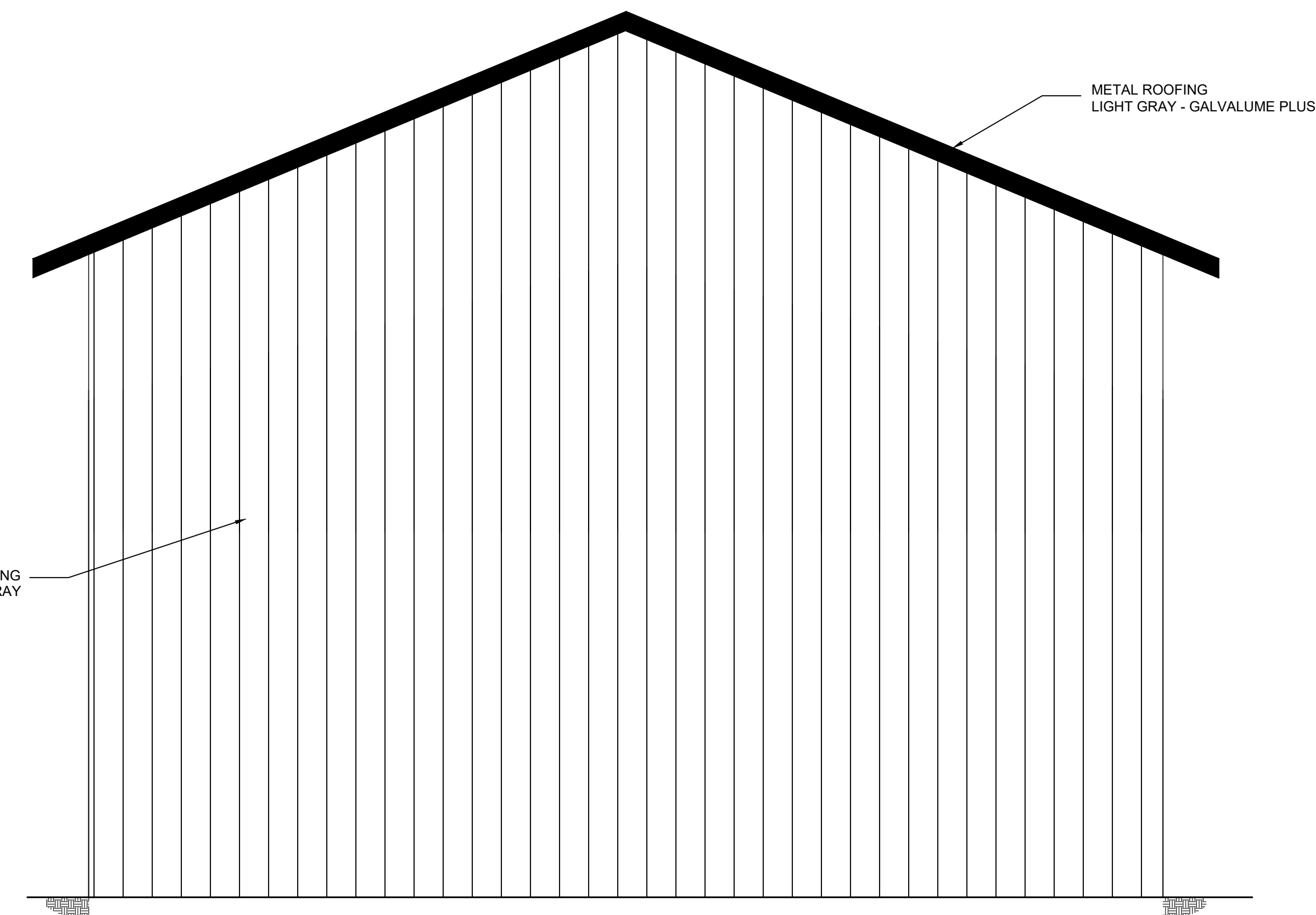

EAST ELEVATION

SCALE: 1/4" = 1'-0"

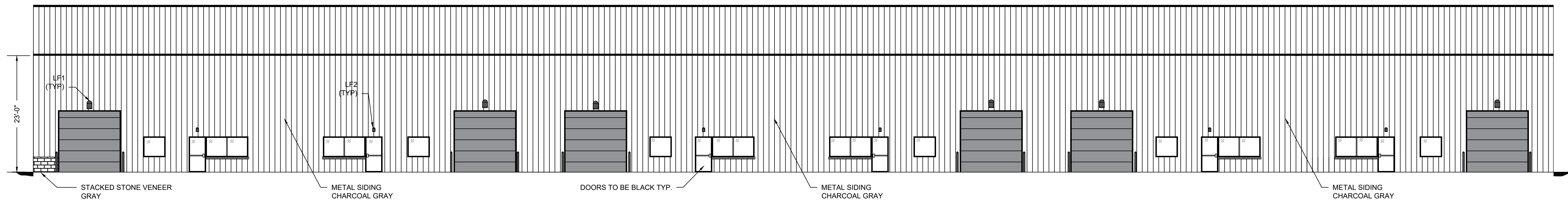

SOUTH ELEVATION

SCALE: 3/32" = 1'-0"

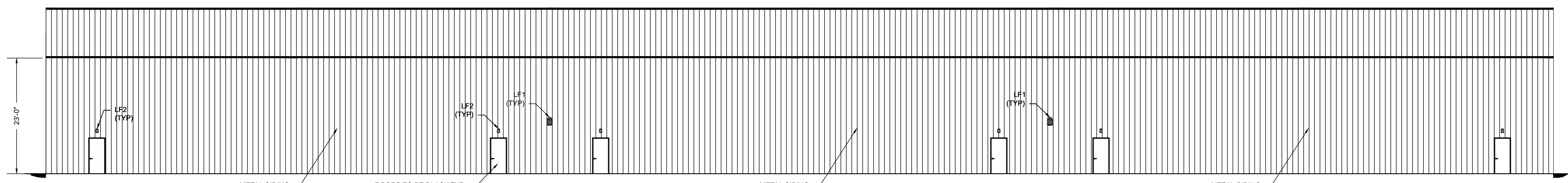

NORTH ELEVATION

SCALE: 3/32" = 1'-0"

"I accept the provisions of this site plan and all conditions of the Planning Board resolution dated March 24, 2022 and agree that all conditions will be fully complied with and agree that it will be fully completed, or the outstanding items of work bonded (with acceptable surety to the Town) before any new building(s) or structure(s) shown on this approved plan is (are) occupied, and agree that a Certificate of Occupancy and/or Certificate of Compliance will be applied for"

Date

Signature

Revisions		
No.	Date	Description
1	5/2/2019	REV. PLAN
2	11/25/2019	REV. PLANS
3	5/1/2021	REV. 3
4	5/11/2022	REV FOR PB
5		

Designed By : PD
Drawn By : MB
Checked By : JP

Date : 4/26/2019
Scale AS NOTED

A-1

Sheet #



158 County Rd. 39
 Suite 10
 Southampton, N.Y. 11968
 Office/Fax (631) 283-4271

Professional Seal



TITLE:
ANTHONY TOSCANO
SOUTHAMPTON, N.Y.

PROJECT:
NEW COMMERCIAL BUILDING
BUILDING SECTION

Revisions

No.	Date	Description
1	5/2/2019	REV. PLAN
2	11/25/2019	REV. PLANS
3	5/1/2021	REV. 3
4	5/11/2022	REV FOR PB
5		

Designed By : PD
 Drawn By : MB
 Checked By : JP

Date : 6/20/2018
 Scale 1/4"=1'-0"

A-2

Sheet #

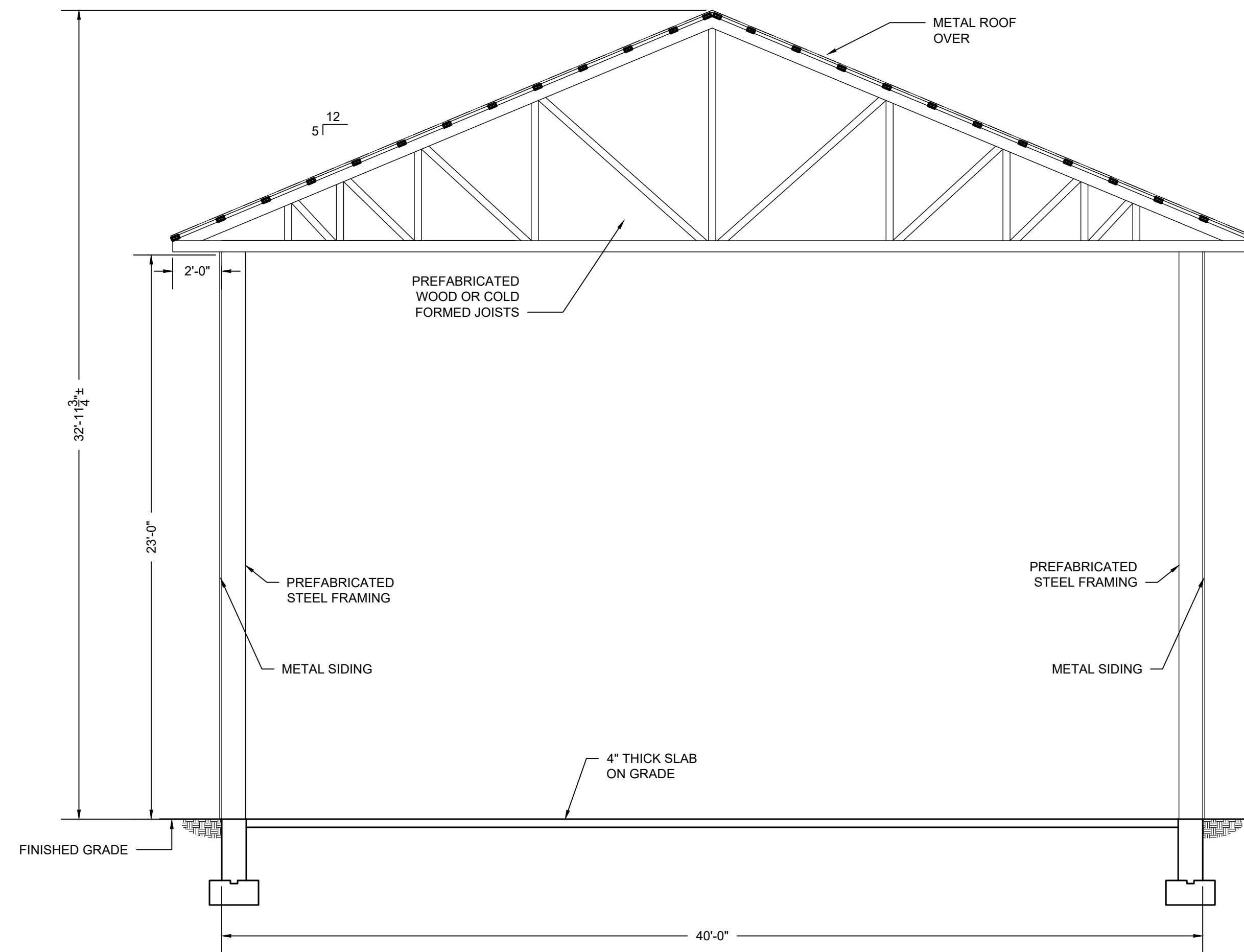

ROUGH BUILDING SECTION

SCALE: 1/4" = 1'-0"

"I accept the provisions of this site plan and all conditions of the Planning Board resolution dated March 24, 2022 and agree that all conditions will be fully complied with and agree that it will be fully completed, or the outstanding items of work bonded (with acceptable surety to the Town) before any new building(s) or structure(s) shown on this approved plan is (are) occupied, and agree that a Certificate of Occupancy and/or Certificate of Compliance will be applied for"

Date

Signature