

FOR SALE OR LEASE

Gulfstream

HANGAR



Aviation Hangar Renovation

5293, 5295, 5297 Gulfstream Court
LOVELAND, COLORADO

CBRE

PLEASE CONTACT:

TJ ANTINORA
tj.antinora@cbre.com
+1 970 402 5170

www.cbre.com/colorado

Property Details

The **Gulfstream Hangar** is an existing hangar building that is undergoing extensive renovations to make it virtually new. The project is located west of I-25 at the Northern Colorado Regional Airport, just 3 miles north of Centerra and Highway 34, providing convenient access to all the area amenities.



GREAT OPPORTUNITY to buy or lease these virtually new aviation hangars!

Available: 5293, 5295, 5297 Gulfstream Court
Loveland, CO 80538

Hangar Size:	Total Size:	Hangar Area:	Office Area:
5293 Gulfstream:	3,950 SF	2,050 SF	1,900 SF
5295 Gulfstream:	3,000 SF	3,000 SF	0 SF
5297 Gulfstream:	4,560 SF	2,640 SF	1,920 SF

Building Size: 11,510 SF

Sale Price: \$325/SF

Lease Rate: \$20.00/SF NNN

NNN Estimate: \$6.50/SF (2025)

Door Size:	
5293 Gulfstream:	46.5' x 17.5' Hangar Door
5295 Gulfstream:	46.5' x 17.5' Hangar Door
5297 Gulfstream:	57.5' x 17.5' Hangar Door

Door Clear Height: All hangar door openings have a 15' clear height

Highlights: Each hangar has the following:

- High bay LED lighting
- Infrared radiant heating
- Epoxy flooring



Building Plan

Gulfstream Hangar is located at the corner of Lear Drive and Gulfstream Court and is just 1,600 feet from the taxiway at the Northern Colorado Regional Airport.

The **Northern Colorado Regional Airport (FNL)** serves an important transportation role for the Northern Colorado region. It is one of only 14 commercial certified airports in the State of Colorado. The airport has grown with the region to a 1,050 acre facility with an 8,500 foot runway and a full parallel taxiway.



Renovation Highlights:

- New parking lot
- New storefronts with architectural awnings on each hangar storefront
- New interior and exterior paint
- New flooring in offices

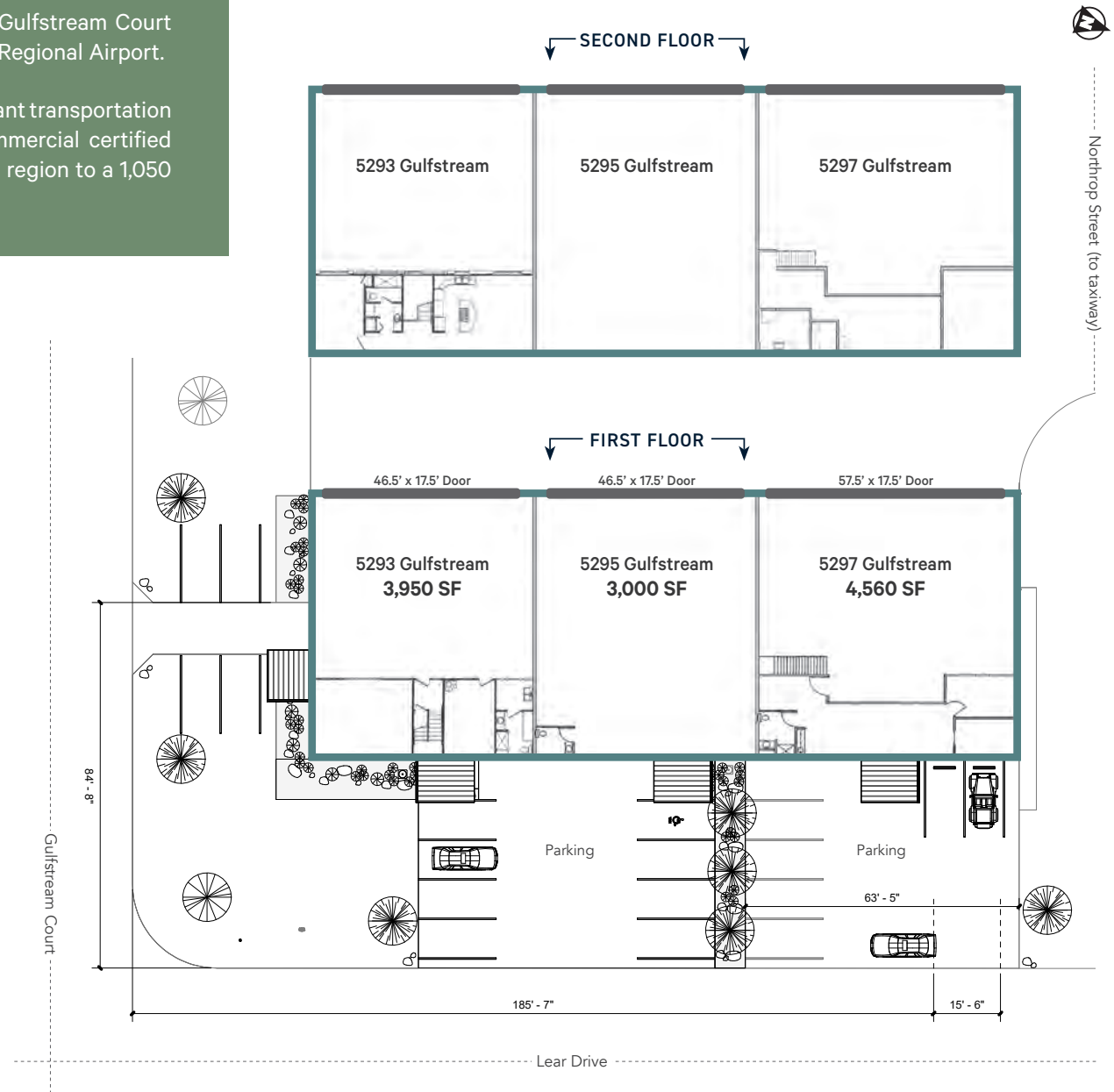

Gulfstream Hangar is conveniently located between the major cities of Northern Colorado (Fort Collins, Loveland, Greeley, and Windsor) creating an ideal central location in the region.

Nearby Regional Amenities:

- **The Ranch Events Complex**
 - 240 acre master-planned community
- **The Promenade Shops at Centerra**
 - Outdoor lifestyle retail center with 80+ specialty shops and restaurants
- **Marketplace at Centerra**
 - Target anchored shopping center with 35+ shops and restaurants
- **Centerra** - 3,000 acre master-planned community with 25+ restaurants, 4 hotels and 1.5 million SF of retail
- **2534** - 600 acre master-planned community with 50+ acres of retail

CBRE

www.cbre.com/colorado

- ## Nearby Regional Amenities:
- **The Ranch Events Complex**
 - 240 acre master-planned community
 - **The Promenade Shops at Centerra**
 - Outdoor lifestyle retail center with 80+ specialty shops and restaurants
 - **Marketplace at Centerra**
 - Target anchored shopping center with 35+ shops and restaurants
 - **Centerra** - 3,000 acre master-planned community with 25+ restaurants, 4 hotels and 1.5 million SF of retail
 - **2534** - 600 acre master-planned community with 50+ acres of retail
- # CBRE
- www.cbre.com/colorado

Nearby Regional Amenities:

- **The Ranch Events Complex**
 - 240 acre master-planned community
- **The Promenade Shops at Centerra**
 - Outdoor lifestyle retail center with 80+ specialty shops and restaurants
- **Marketplace at Centerra**
 - Target anchored shopping center with 35+ shops and restaurants
- **Centerra** - 3,000 acre master-planned community with 25+ restaurants, 4 hotels and 1.5 million SF of retail
- **2534** - 600 acre master-planned community with 50+ acres of retail

CBRE

www.cbre.com/colorado

Nearby Regional Amenities:

- **The Ranch Events Complex**
 - 240 acre master-planned community
- **The Promenade Shops at Centerra**
 - Outdoor lifestyle retail center with 80+ specialty shops and restaurants
- **Marketplace at Centerra**
 - Target anchored shopping center with 35+ shops and restaurants
- **Centerra** - 3,000 acre master-planned community with 25+ restaurants, 4 hotels and 1.5 million SF of retail
- **2534** - 600 acre master-planned community with 50+ acres of retail

CBRE

www.cbre.com/colorado



© 2025 CBRE, Inc. All rights reserved. This information has been obtained from sources believed reliable, but has not been verified for accuracy or completeness. You should conduct a careful, independent investigation of the property and verify all information. Any reliance on this information is solely at your own risk. CBRE and the CBRE logo are service marks of CBRE, Inc. All other marks displayed on this document are the property of their respective owners. Photos herein are the property of their respective owners and use of these images without the express written consent of the owner is prohibited. 100825

TJ ANTINORA
tj.antinora@cbre.com
+1 970 402 5170

TJ ANTINORA
tj.antinora@cbre.com
+1 970 402 5170