

# For Sale

## ±230 Acres Industrial Land

Merced, California

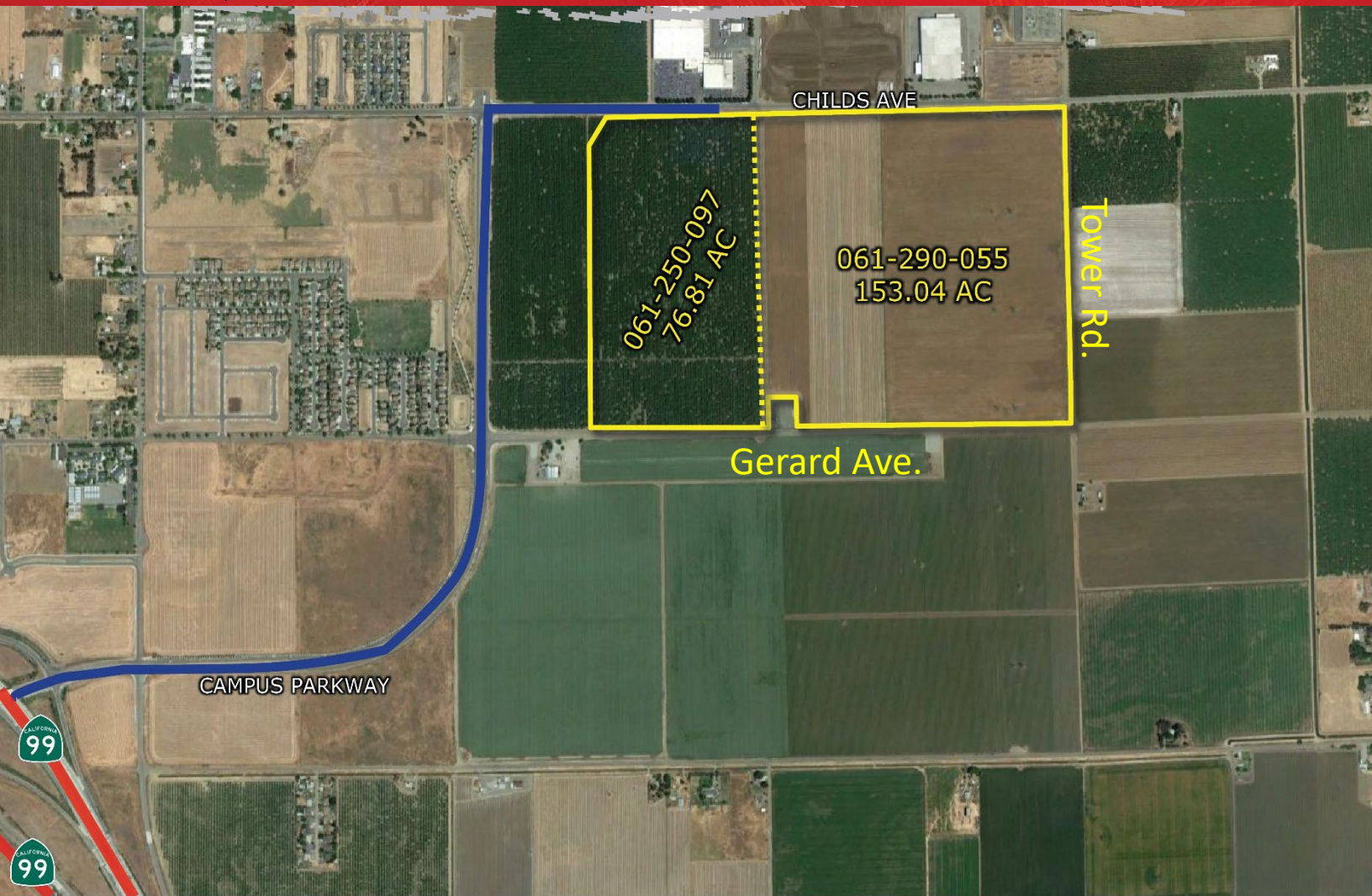

**1.7 MILES EAST OF HWY 99 ON THE  
SW CORNER OF CHILDS AVE & TOWERS RD**

John Fondale, SIOR  
Senior Vice President  
+1 209 390 1694  
RE# 01017415  
john.fondale@am.jll.com

Tim Mustin  
Vice President  
+1 209 390 1687  
RE# 01857876  
tim.mustin@am.jll.com





# Property Features

- ±230 acres industrial zoned land
- Parcel # 061-250-097 is ±76.81 acres, currently used as an orchard
- Parcel # 061-290-055 is ±153.19 acres, currently used for row crops
- Municipal water and sewer available
- New four (4) lane road to Highway 99 (Campus Parkway)



John Fondale, SIOR  
Senior Vice President  
+1 209 390 1694  
RE# 01017415  
john.fondale@am.jll.com

Tim Mustin  
Vice President  
+1 209 390 1687  
RE# 01857876  
tim.mustin@am.jll.com







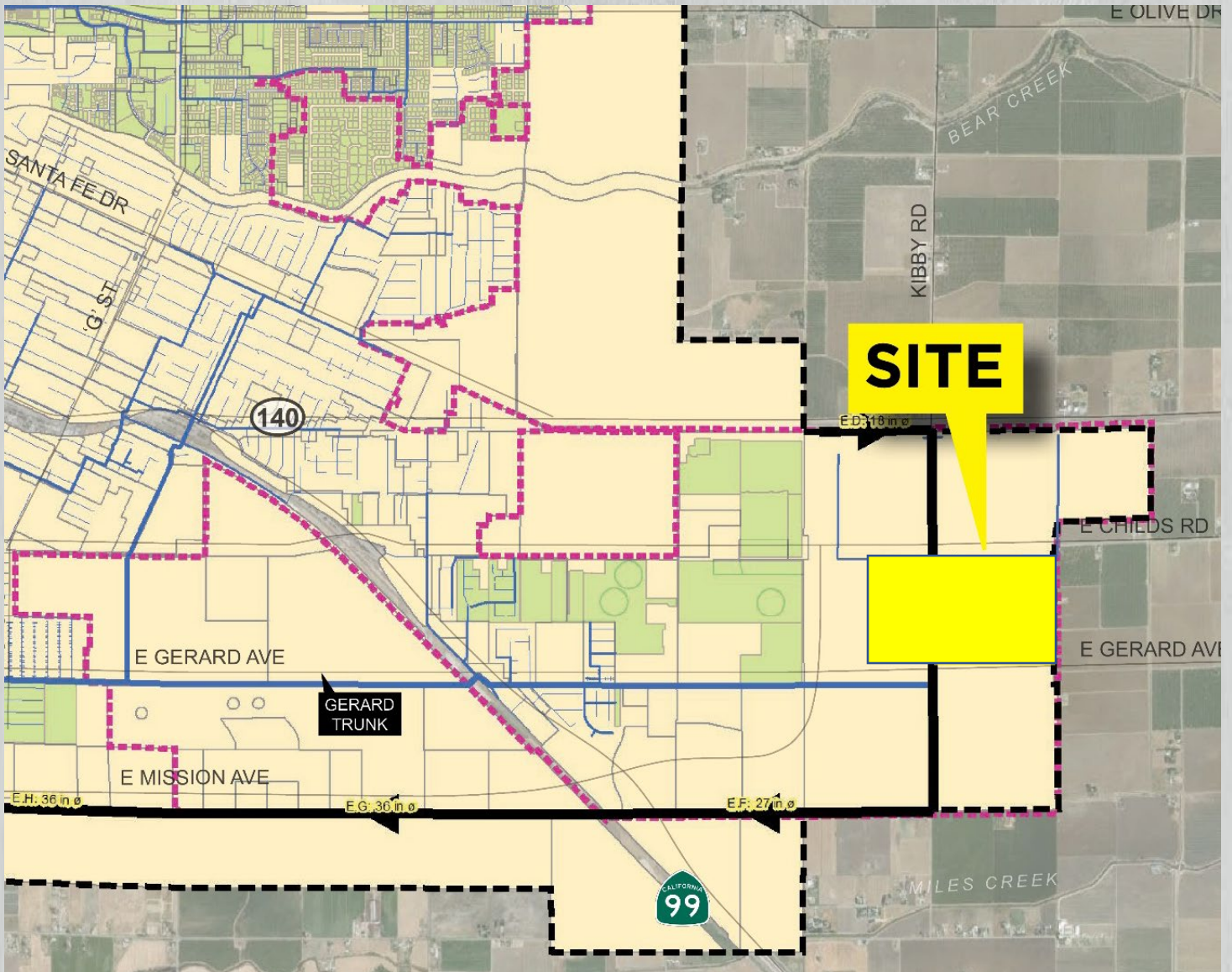





# City of Merced Sewer Master Plan



## LEGEND

- |   |   |
|---|---|
|  FORCEMAINS                                |  SUDP BUILDOUT SEWERSHED |
|  LIFT STATIONS                             |  EXISTING SEWER SYSTEM   |
|  PROPOSED UPGRADES                         |  CREEKS                  |
|  EXISTING CITY LIMITS                      |   |
|  MERCED VISION 2030 GP SUDP BOUNDARY       |   |
|  PARCELS IDENTIFIED IN EITHER NMSD OR TSAM |   |

John Fondale, SIOR  
Senior Vice President

+1 209 390 1694

RE# 01017415

john.fondale@am.jll.com

Tim Mustin

Vice President

+1 209 390 1687

RE# 01857876

tim.mustin@am.jll.com





# City of Merced Water Master Plan

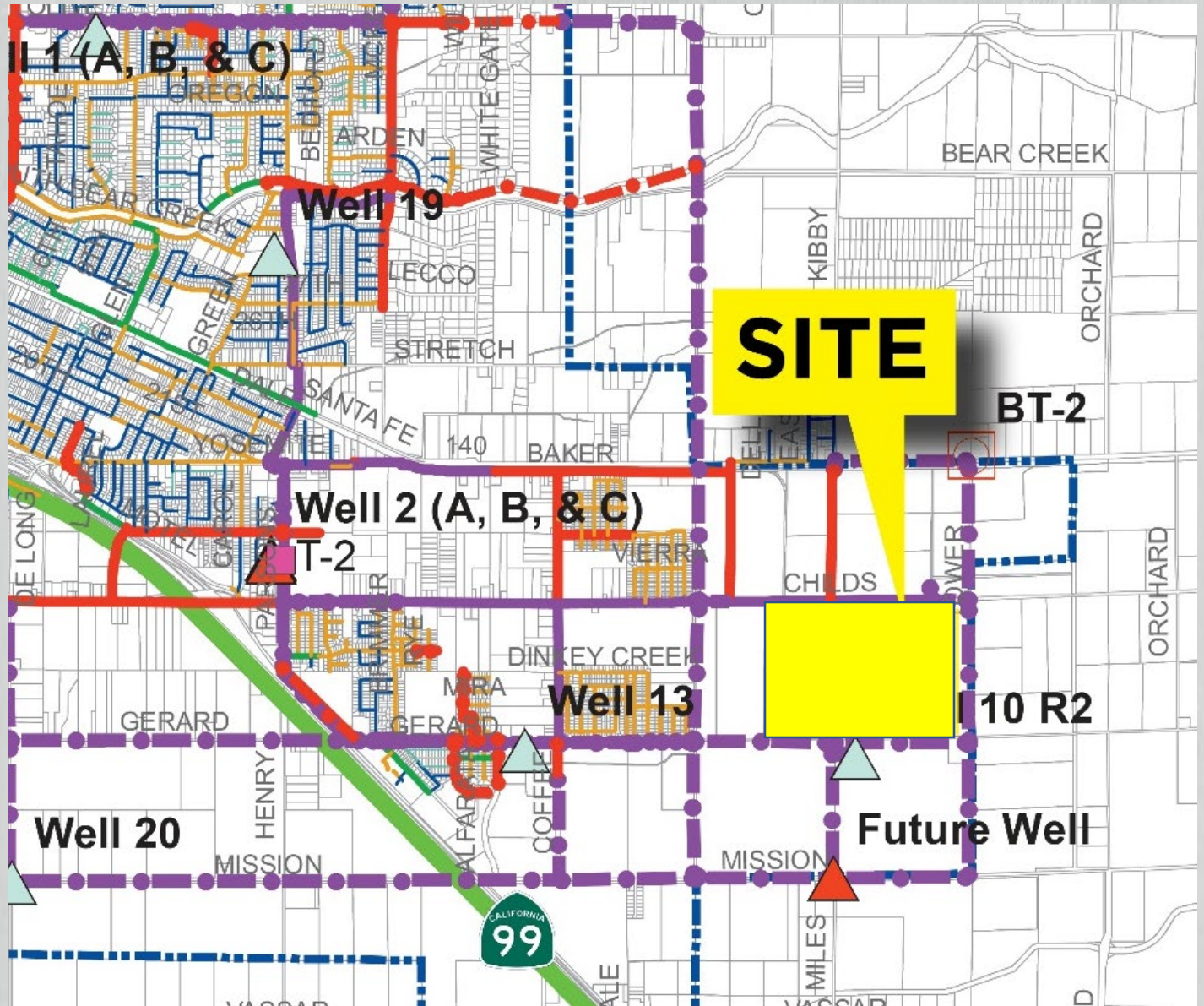

## LEGEND

- Existing Tank
- ▲ Existing Wells
- ▲ Future Wells
- 2030 Booster Pump
- ⊗ 2030 Pressure Sustaining
- WTP Water Treatment Plant

## Existing Pipelines

- 4 in.
- 6 in.
- 8 in.
- 10 in.
- 12 in.
- 16 in.
- 18 in.

## 2030 Pipelines

- 12 in.
- 16 in.
- 18 in.
- 12
- 16
- Future High Speed Rail Alignment
- Merced Vision 2030 Boundary

John Fondale, SIOR  
Senior Vice President

+1 209 390 1694

RE# 01017415

john.fondale@am.jll.com

Tim Mustin

Vice President

+1 209 390 1687

RE# 01857876

tim.mustin@am.jll.com





# Regional Map

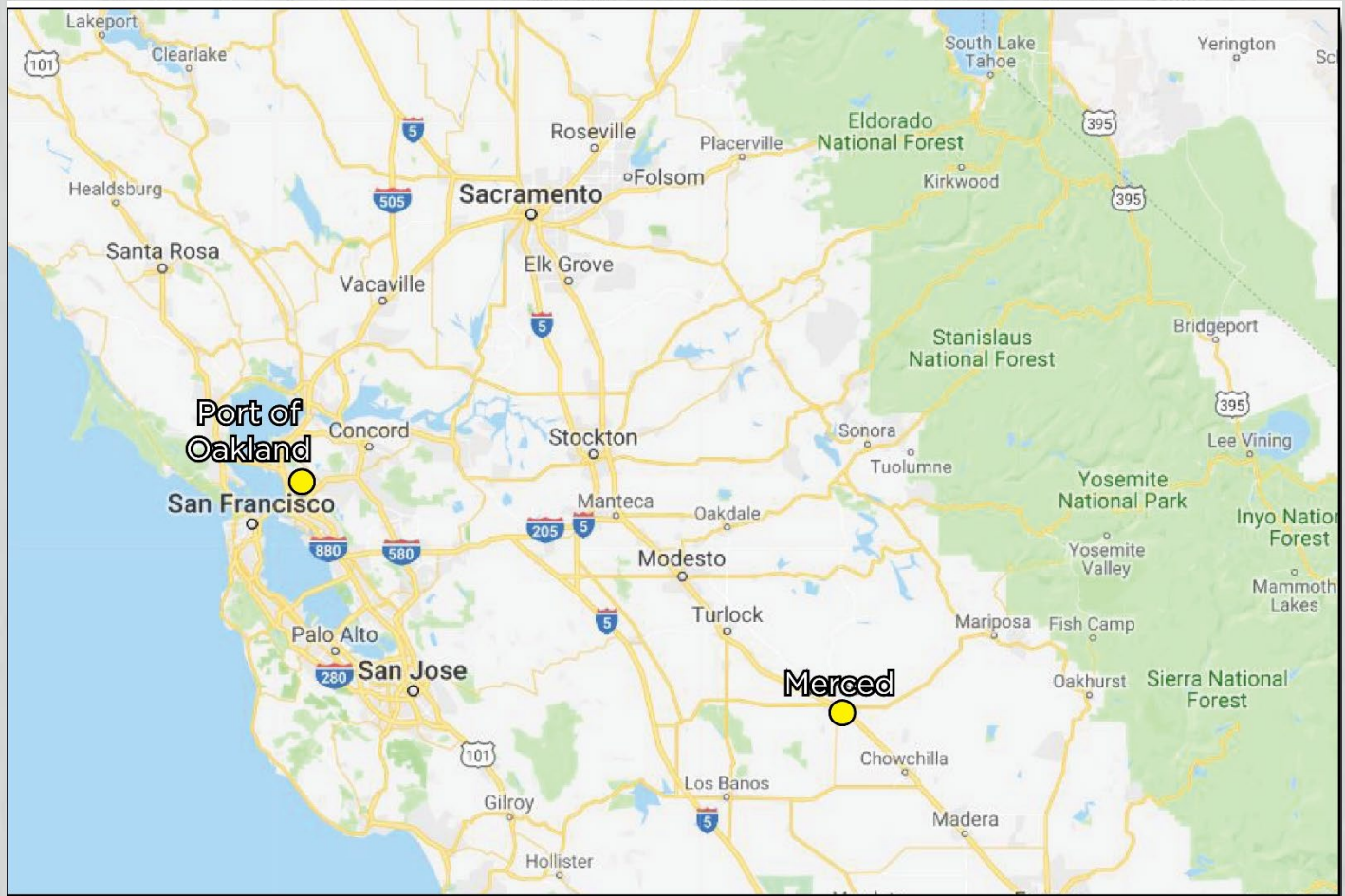

Destination	Distance (miles)	Drive time (hours)
Port of Oakland	120	2:00
Port of Los Angeles/ Long Beach, CA	318	5:08
Reno, NV	243	3:55
Phoenix, AZ	646	11:00
Portland, OR	694	11:10
Salt Lake City, UT	761	11:30
Seattle, WA	866	13:40

Merced Demographics	
Population (2017)	81,461
Projected population (2020)	97,700
Households (2017)	86,086
Projected households (2022)	89,521
Median age (2017)	29
Average household income (2017)	\$39,307
Projected average household income (2022)	\$44,372

John Fondale, SIOR  
 Senior Vice President  
 +1 209 390 1694  
 RE# 01017415  
 john.fondale@am.jll.com

Tim Mustin  
 Vice President  
 +1 209 390 1687  
 RE# 01857876  
 tim.mustin@am.jll.com



Although information has been obtained from sources deemed reliable, neither Owner nor JLL makes any guarantees, warranties or representations, express or implied, as to the completeness or accuracy as to the information contained herein. Any projections, opinions, assumptions or estimates used are for example only. There may be differences between projected and actual results, and those differences may be material. The Property may be withdrawn without notice. Neither Owner nor JLL accepts any liability for any loss or damage suffered by any party resulting from reliance on this information. If the recipient of this information has signed a confidentiality agreement regarding this matter, this information is subject to the terms of that agreement. ©2019 Jones Lang LaSalle IP, Inc. All rights reserved.



# California Map

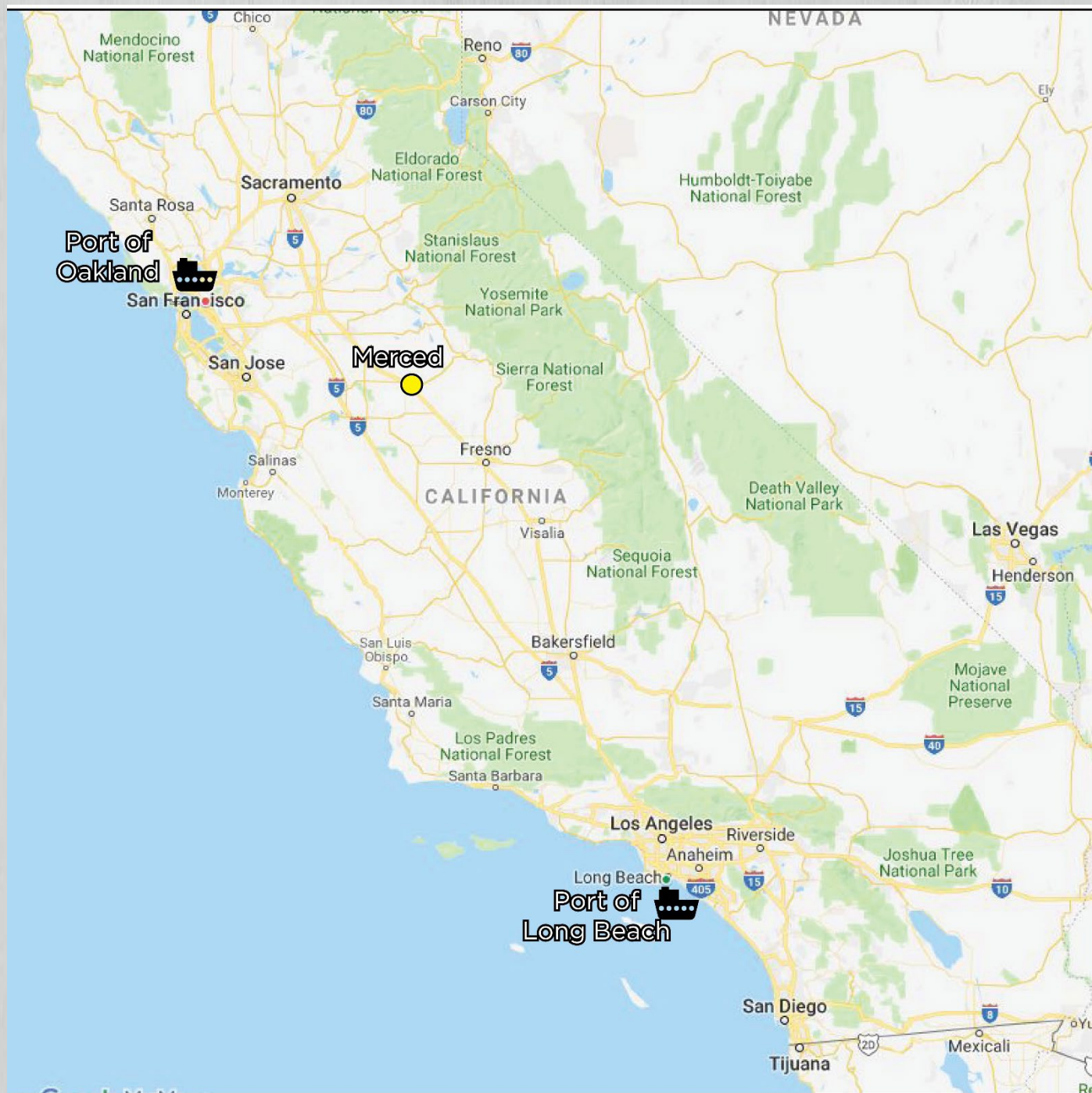

John Fondale, SIOR  
Senior Vice President  
+1 209 390 1694  
RE# 01017415  
john.fondale@am.jll.com

Tim Mustin  
Vice President  
+1 209 390 1687  
RE# 01857876  
tim.mustin@am.jll.com

