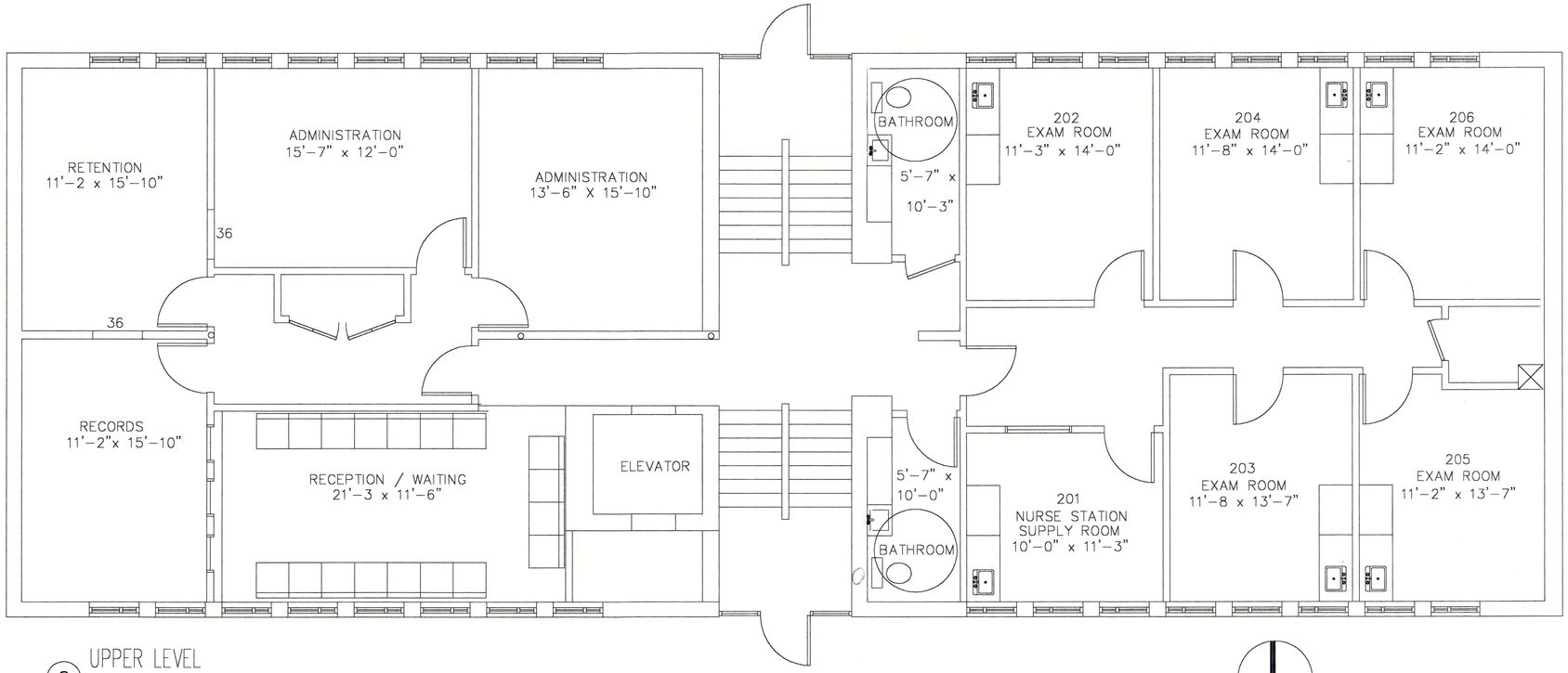

2 UPPER LEVEL

1/4"=1'-0"

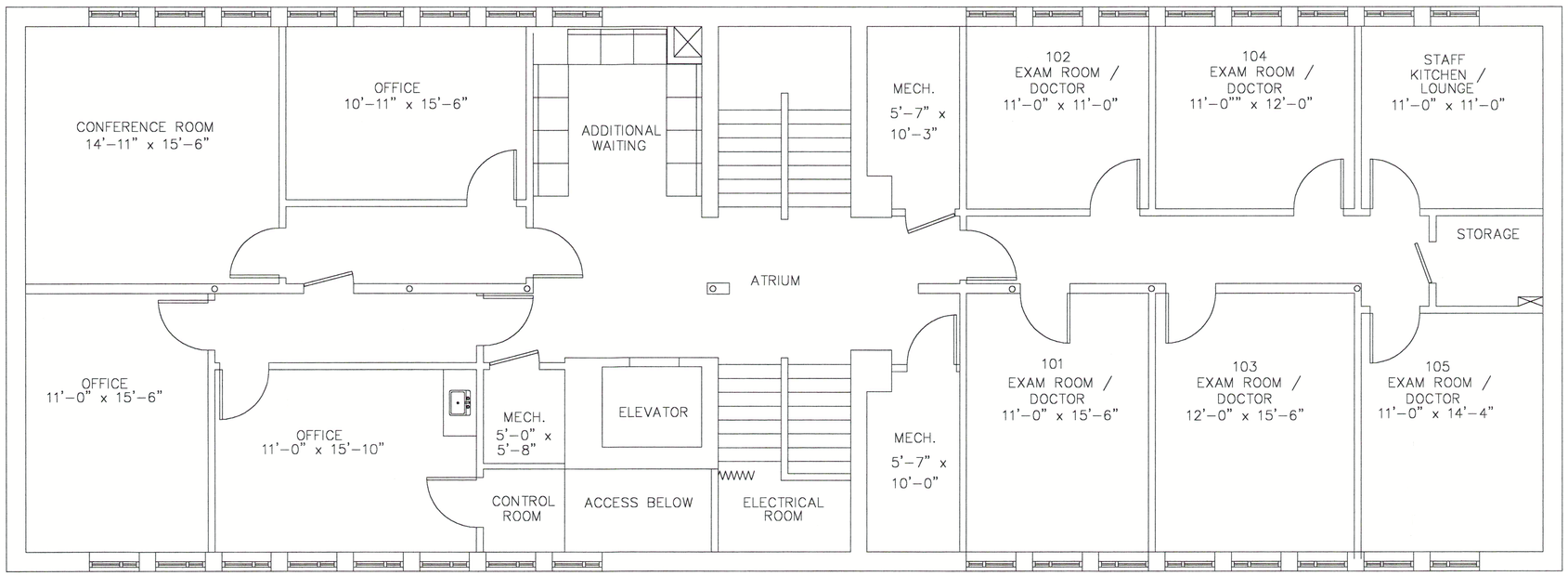

1 LOWER LEVEL

1/4"=1'-0"

TGAR
TGAR GROUP, Inc.
ARCHITECTURE · ENGINEERING · CONSTRUCTION
DESIGN BUILD

5115 Seventh Avenue
Kenosha, WI 53140
Phone: 262-652-2417
Fax: 262-652-2435

01	
comments	date

VA CENTER
BUILDING
800 - 55th Street
KENOSHA, WISCONSIN

in charge	T GAR
designed	tgg
drawn	tgg
checked	xxx
approved	date 8/21/02
sheet title	FIRST FLOOR PLAN SECOND FLOOR PLAN
job	22016
sheet number	A-3