

PROFESSIONALS ASSOCIATED SURVEY, INC.

PROFESSIONAL DESIGN FIRM NO. 184-003023
 7100 N. Tripp Ave., Lincolnwood, Illinois 60712
 Tel. (847) 675-3000 Fax (847) 675-2167
 e-mail: pa@professionalsassociated.com
 www.professionalsassociated.com

PLAT OF SURVEY

OF

LOT 36 AND ALL OF THE NORTHEASTERLY 16 FOOT VACATED ALLEY LYING NORTHWESTERLY OF AND ADJOINING THE NORTHWESTERLY LINE OF LOT 36 AND LYING SOUTHEASTERLY OF AND ADJOINING THE SOUTHEASTERLY LINE OF LOT 39 AND LYING SOUTHWESTERLY OF AND ADJOINING THE SOUTHWESTERLY LINE OF LOT 37 EXTENDED NORTHWESTERLY IN THE SUBDIVISION OF BLOCK 3 IN THE SUBDIVISION OF BLOCK 18 IN SHEFFIELD'S ADDITION TO CHICAGO AFORESAID, IN SECTIONS 29 AND 32, TOWNSHIP 40 NORTH, RANGE 14, EAST OF THE THIRD PRINCIPAL MERIDIAN, IN COOK COUNTY, ILLINOIS.

LAND TOTAL AREA: 6,558.89 SQ.FT. = 0.1505 ACRES

COMMONLY KNOWN AS: 1348 WEST CONCORD PLACE, CHICAGO, ILLINOIS.



GRAPHIC SCALE



(IN FEET)
 1 inch = 10 ft.

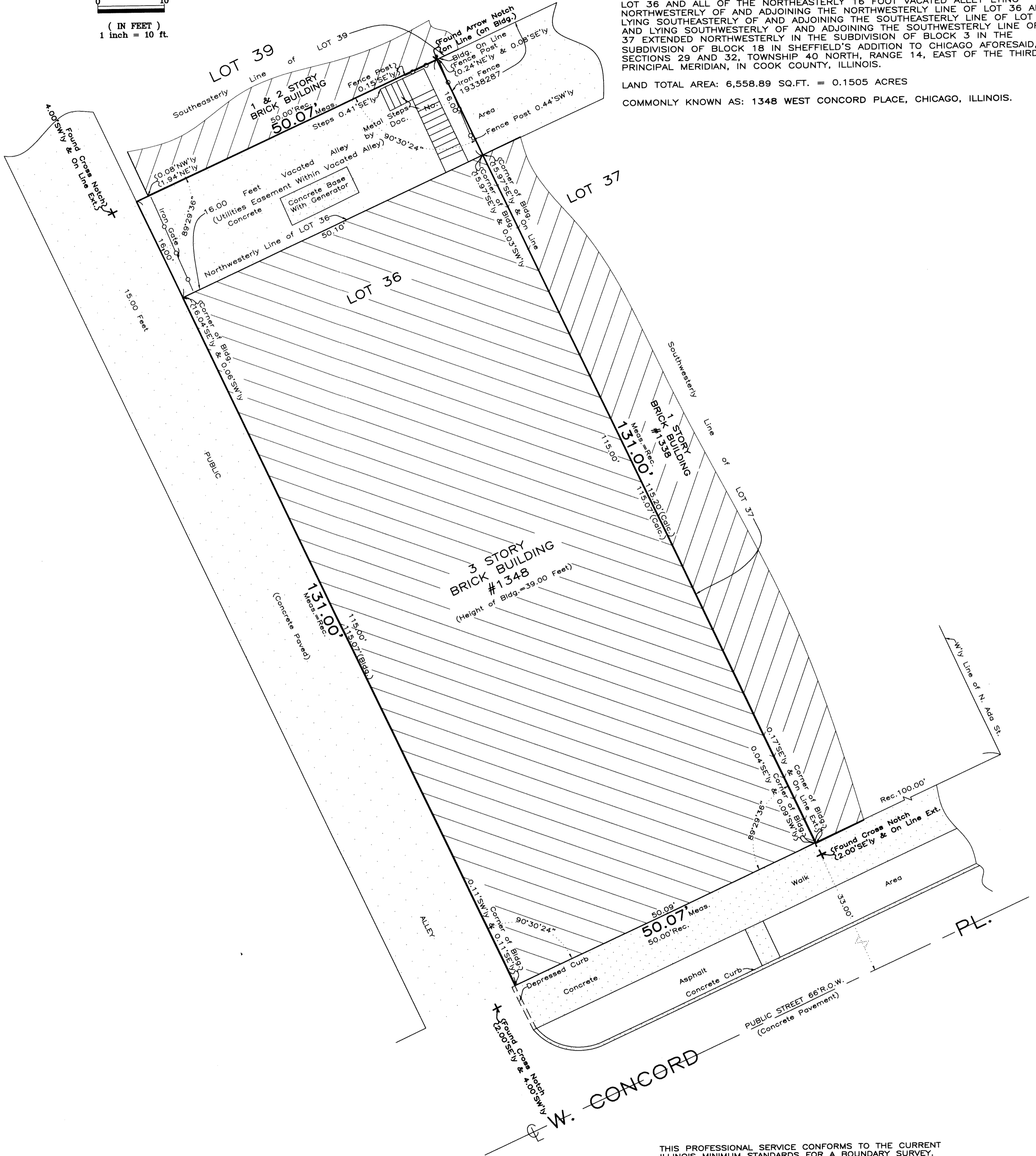

THE LEGAL DESCRIPTION SHOWN ON THE PLAT HEREON DRAWN IS A COPY OF THE ORDER, AND FOR ACCURACY SHOULD BE COMPARED WITH THE TITLE OR DEED. DIMENSIONS ARE NOT TO BE ASSUMED FROM SCALING.

BUILDING LINES AND EASEMENTS ARE SHOWN ONLY WHERE THEY ARE SO RECORDED IN THE MAPS, OTHERWISE REFER TO YOUR DEED OR ABSTRACT.

ORDER NO. 04-69786
 SCALE: 1 INCH = 10 FEET.
 DATE OF FIELD WORK: October 21, 2015
 ORDERED BY: HALL-LIMA INVESTMENTS LLC.

THIS PROFESSIONAL SERVICE CONFORMS TO THE CURRENT ILLINOIS MINIMUM STANDARDS FOR A BOUNDARY SURVEY.

THIS SURVEY HAS BEEN ORDERED FOR SURFACE DIMENSIONS ONLY, NOT FOR ELEVATIONS. THIS IS NOT AN ALTA SURVEY.

COMPARE ALL POINTS BEFORE BUILDING BY SAME AND AT ONCE REPORT ANY DIFFERENCE.

State of Illinois
 County of Cook s.s.

We, PROFESSIONALS ASSOCIATED SURVEY INC., do hereby certify that we have surveyed the above described property and that, to the best of our knowledge, the plat hereon drawn is an accurate representation of said survey.

Date: October 26, 2015



Hylton E. Donaldson

IL. PROF. LAND SURVEYOR - LICENSE EXP. DATE: NOV. 30, 2016.
 Drawn By: N.M.