

385 Route 9w, Alpine, NJ 07620, Bergen County

[Close Report](#)

Property Detail	Compass	Market Trends	Neighbors	Neighborhood Profile	Assessor Map	Zoning Map	Flood Map
Document Number			7799-290				7840-694
Document Type			Deed (Reg)				Deed (Reg)

**Mortgage History**

Mortgage Date	03/19/2012	03/09/2005	04/06/2004	02/16/1999	06/30/1995
Mortgage Amount	\$1,560,000	\$2,300,000	\$1,045,000	\$1,340,000	\$1,380,000
Mortgage Lender	Bkcm Bk	Nara Bk	Nara Bk	Korea First Bk	Bank Of Seoul
Mortgage Code	Conventional	Conventional	Conventional	Conventional	Conventional
Borrower Name	Riverside Park Inc	Riverside Park Inc	Riverside Park Inc	Riverside Park Inc	Riverside Park Inc

**Property Map**

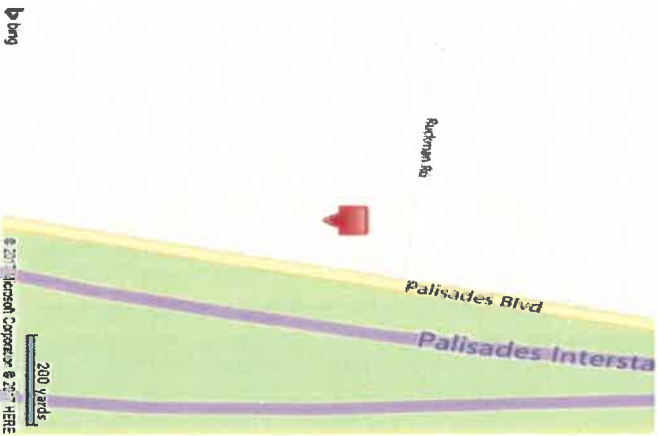

Courtesy of Hyung Park, New Jersey Multiple Listing Service, Inc

The data within this report is compiled by CoreLogic from public and private sources. The data is deemed reliable, but is not guaranteed. The accuracy of the data contained herein can be independently verified by the recipient of this report with the applicable county or municipality.

**Property Detail**

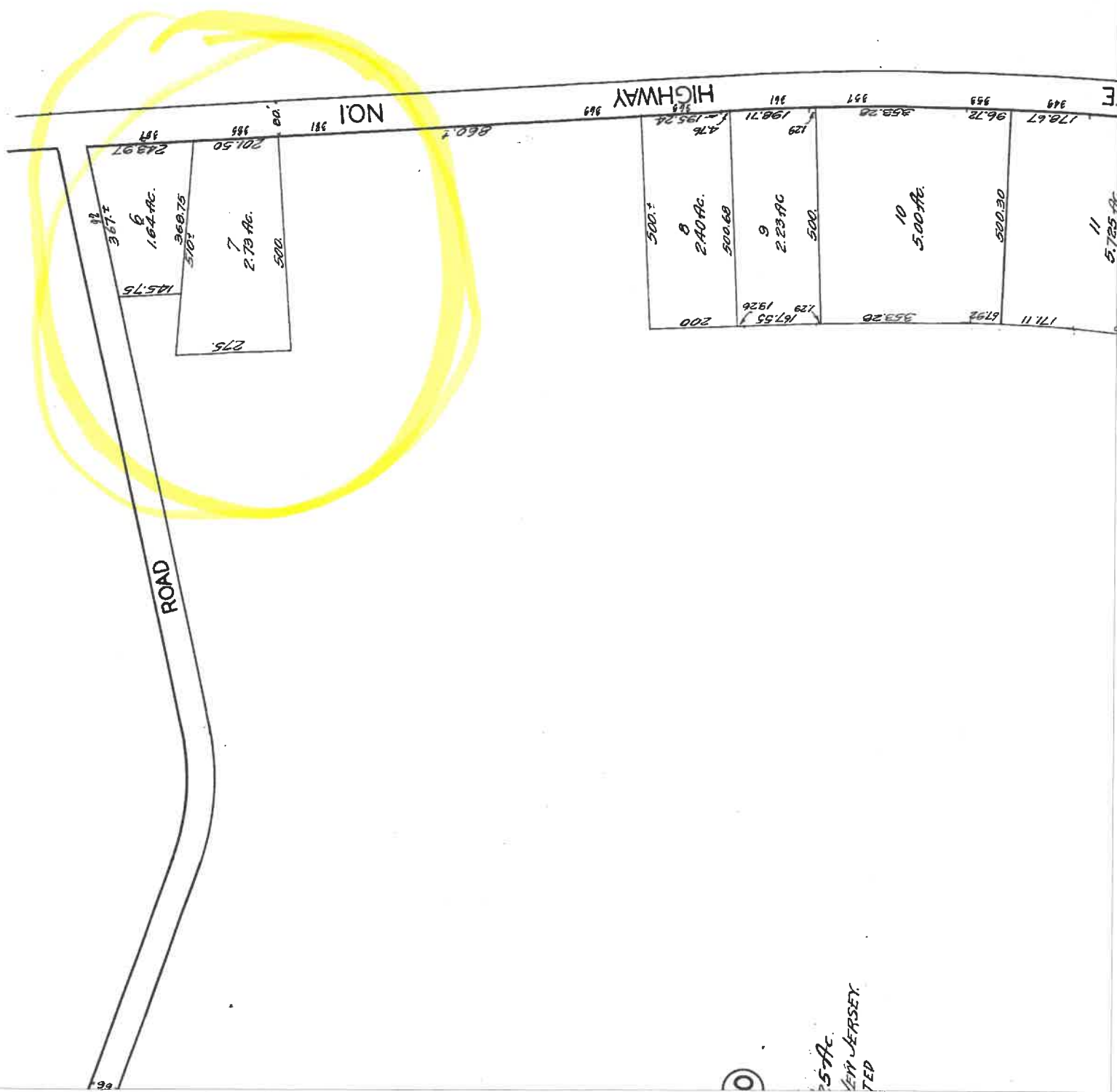

5.5 Ac.  
 NEW JERSEY  
 TED

