

KEY MAP
SCALE: 1" = 1,000'

NOTES:

- PROPERTY KNOWN AS LOT 31 AS SHOWN ON MAP ENTITLED "JOHN WHITE TRACT HOWELL TWP. MON. CO. N.J. DATED DEC. 20, 1941 PREPARED BY WALTER K. POTTER C.E. & L.S. No. 533
 - ALSO KNOWN AS LOT 29, BLOCK 130 AS SHOWN ON SHEET No. 44 OF THE HOWELL TOWNSHIP TAX MAP.
 - TOTAL TRACT AREA : 0.78 AC.
 - PROPERTY ZONED : ARE-2
- | | REQUIRED | PROVIDED |
|-------------------|-------------|-------------|
| MIN. LOT AREA | 80,000 S.F. | 33,962 S.F. |
| MIN. LOT FRONTAGE | 175' | 83.23' |
| MIN. SIDE YARD | 30' | 19' |
| MIN. FRONT YARD | 30' | 50' |
| MIN. REAR YARD | 40' | 40' |
- OWNER : VLADIMIR JOVICH
P.O. BOX 314
HOWELL, N.J. 07731
 - APPLICANT : BARBARA BERG
26 SPRINGHILL DR.
HOWELL, N.J. 07731

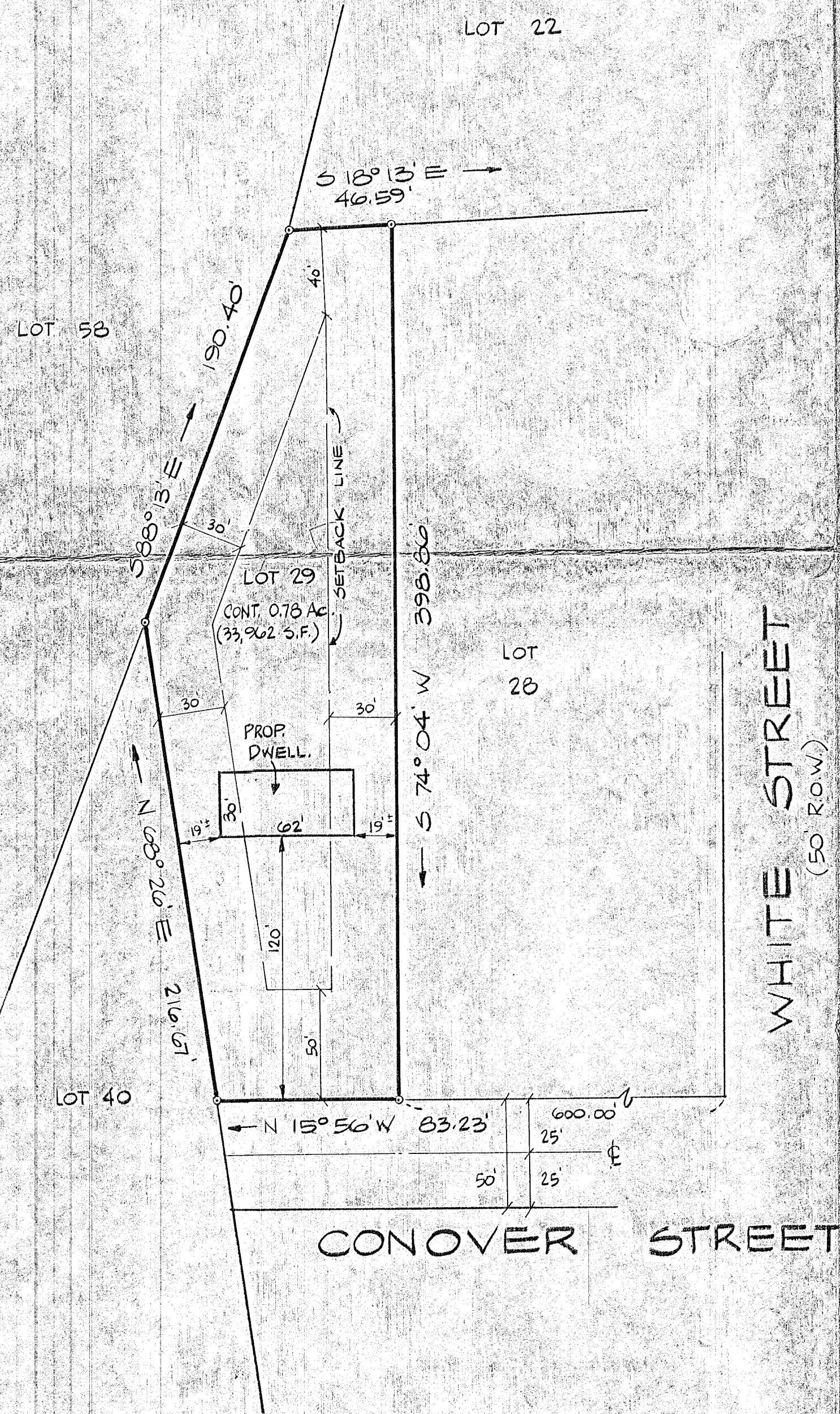

DETAIL
SCALE: 1" = 50'

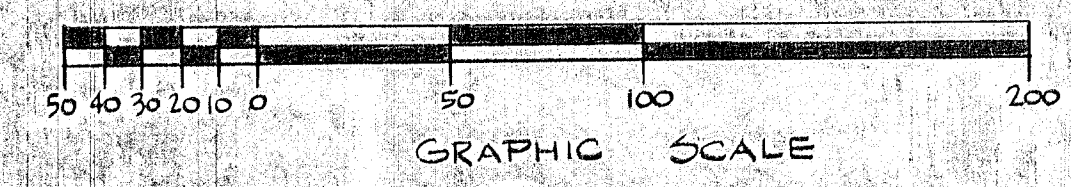
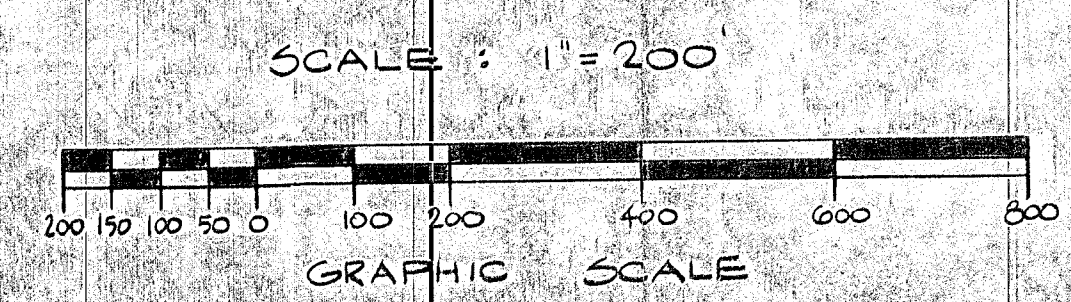

No.	Revision	Date	Drawn	Checked
VARIANCE PLAN PREPARED FOR:				
LOT 29, BLOCK 130				
SITUATED IN:				
HOWELL TOWNSHIP, MONMOUTH COUNTY N.J.				
LANDTECH ENGINEERING AND SURVEYING, INC. CONSULTING ENGINEERING - LAND SURVEYING - LAND PLANNING R.D. 2 - BOX 95, HIGHWAY 33 ENGLISHTOWN, N.J. 07726 201-446-6424 OR 201-431-2855				Drawn By K.G. HINTAS Checked By
Map No.	M. EUGENE McDONALD L.S., P.P.			MAYNARD THUM P.E., L.S.
Job No.	83-586			Date
N.J. LIC. L.S. No. 11777 P.P. No. 2087				N.J. LIC. P.E. L.S. No. 16713
Scale				AS SHOWN
4/26/83				