

ROBERT L. HENSON
D.B. 506 PG. 201

SYDNEY LEONARD GREENE
D.B. 399 PG. 157

SYDNEY LEONARD GREENE
D.B. 239 PG. 596

WANDA SUE BROOKS
D.B. 718 PG. 2201
0.282 AC.

SARAH FRANCES JOHNSON
D.B. 228 PG. 254 (12' R/W)

BONNIE EVANS
D.B. 115 PG. 521
0.067 AC.
(Includes 12' R/W)

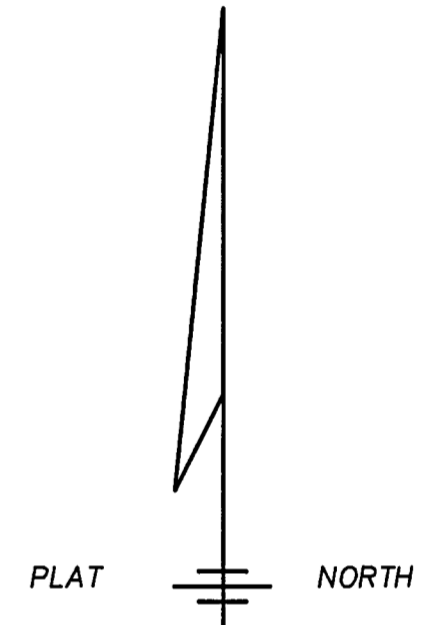
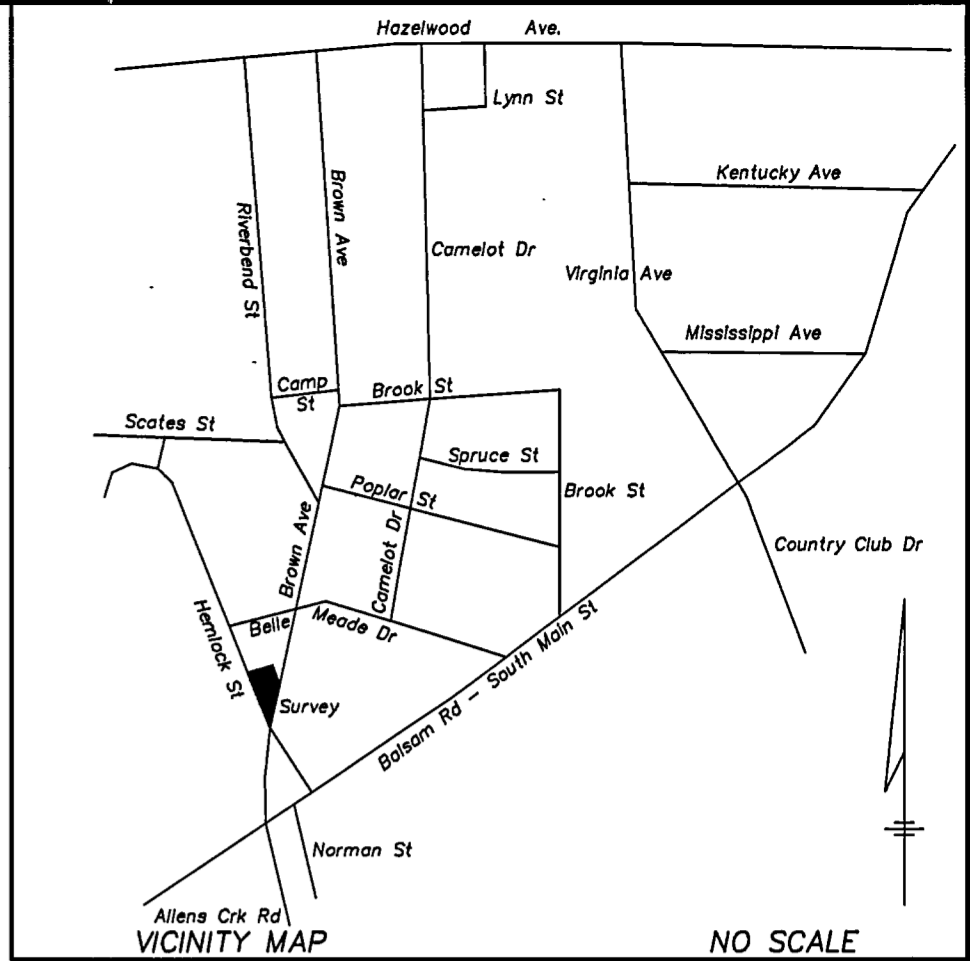
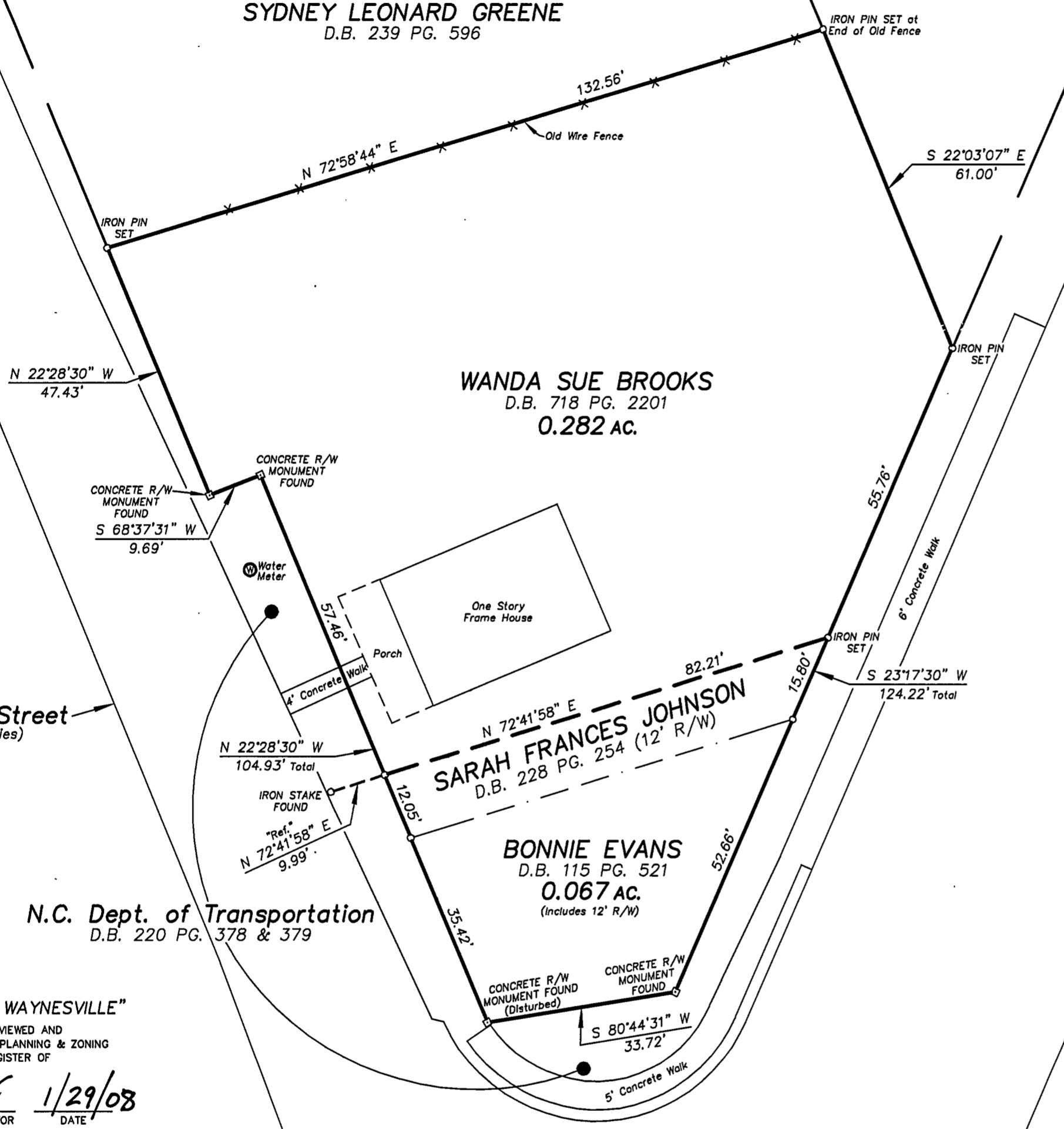

Note: This Survey Has Been Oriented to
N.C.D.O.T. R/W Maps - Project
9.7142203

- NOTES
- 1.) IT IS THE INTENT TO COMBINE D.B. 718 PG. 2201 (0.282 Ac.) WITH A PORTION OF D.B. 115 PG. 521 (0.067 Ac.) INTO ONE PARCEL.
 - 2.) D.B. 228 PG. 254 (12' R/W) IS PART OF D.B. 115 PG. 521
 - 3.) AREA COMPUTED BY D.M.D. METHOD.
 - 4.) TOTAL AREA = 0.349 ACRES.

2008001270
HAYWOOD CO, NC FEE \$21.00
PRESENTED & RECORDED
02-04-2008 02:38:25 PM
AMY R. MURRAY
REGISTER OF DEEDS
BY: BRITTON JORDAN
DEPUTY
BK: MAP CAB
PG: 5188-5188

SURVEY FOR
WANDA SUE BROOKS
WAYNESVILLE TWP. HAYWOOD CO., N.C.
REFERENCES : D.B. 718 PG. 2201
D.B. 115 PG. 521

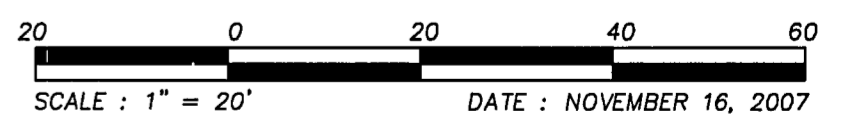

CERTIFICATE OF "TOWN OF WAYNESVILLE"
I HEREBY CERTIFY THAT THE PLAT WAS REVIEWED AND APPROVED BY THE TOWN OF WAYNESVILLE PLANNING & ZONING FOR RECORDING IN THE OFFICE OF THE REGISTER OF DEEDS OF HAYWOOD COUNTY.
Byron D. Hickox 1/29/08
TOWN OF WAYNESVILLE - PLANNING DIRECTOR DATE

STATE OF NORTH CAROLINA
COUNTY OF HAYWOOD
I, *Stephanie S. Parkins*, REVIEW OFFICER OF HAYWOOD COUNTY, CERTIFY THAT THE MAP OR PLAT TO WHICH THIS CERTIFICATION IS AFFIXED MEETS ALL STATUTORY REQUIREMENTS FOR RECORDING.
Stephanie S. Parkins 2-4-08
REVIEW OFFICER DATE
by *M. Miller*

STATE OF NORTH CAROLINA
COUNTY OF HAYWOOD
THIS PLAT IS PRESENTED FOR REGISTRATION AND RECORDED IN THIS OFFICE IN PLAT CABINET C, SLOT 5188.
THIS 4th DAY OF February, 2008, AT 2:38 AM PM

Amy R. Murray
REGISTER OF DEEDS
by: *K. Britton Jordan*, Deputy

I, L. KEVIN ENSLEY, CERTIFY THAT THIS PLAT WAS DRAWN UNDER MY SUPERVISION FROM AN ACTUAL SURVEY MADE UNDER MY SUPERVISION (DEED DESCRIPTION RECORDED IN BOOK SEE, PAGE PLAT, ETC.) (OTHER); THAT THE BOUNDARIES NOT SURVEYED ARE CLEARLY INDICATED AS DRAWN FROM INFORMATION FOUND IN BOOK SEE, PAGE PLAT; THAT THE RATIO OF PRECISION AS CALCULATED IS 1:10,000; THAT THIS PLAT WAS PREPARED IN ACCORDANCE WITH G.S. 47-30 AS AMENDED; THAT THE SURVEY IS OF ANOTHER CATEGORY, SUCH AS THE RECOMBINATION OF EXISTING PARCELS, A COURT-ORDERED SURVEY, OR OTHER EXCEPTION TO THE DEFINITION OF SUBDIVISION; WITNESS MY ORIGINAL SIGNATURE, LICENSE NUMBER AND SEAL THIS 16th DAY OF NOVEMBER, A.D., 2007.

L. Kevin Ensley
Professional Land Surveyor L-2905

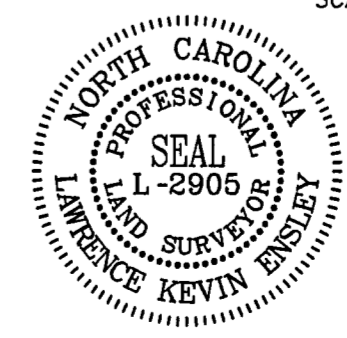

L. KEVIN ENSLEY, P.L.S.
428 DELLWOOD ROAD
WAYNESVILLE, N.C. 28786
(828) 456-6395

A-099-07